

ELMAVAN 3D WAVEFORMS (Measured data sampled at 50 kHz) 49569 packets of 144 samples from 2015-01-30T17:09:18.412.000.

Processed Fri Feb 13 08:42:33 2015 by ELM ver.2012-10-06 from 001__elm20150130_170917__dat00.bin

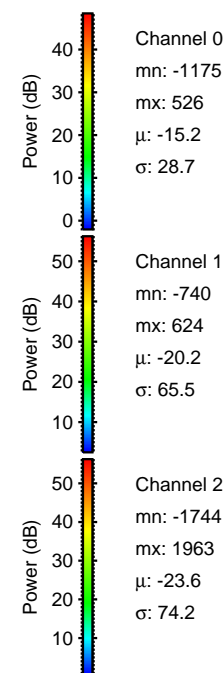
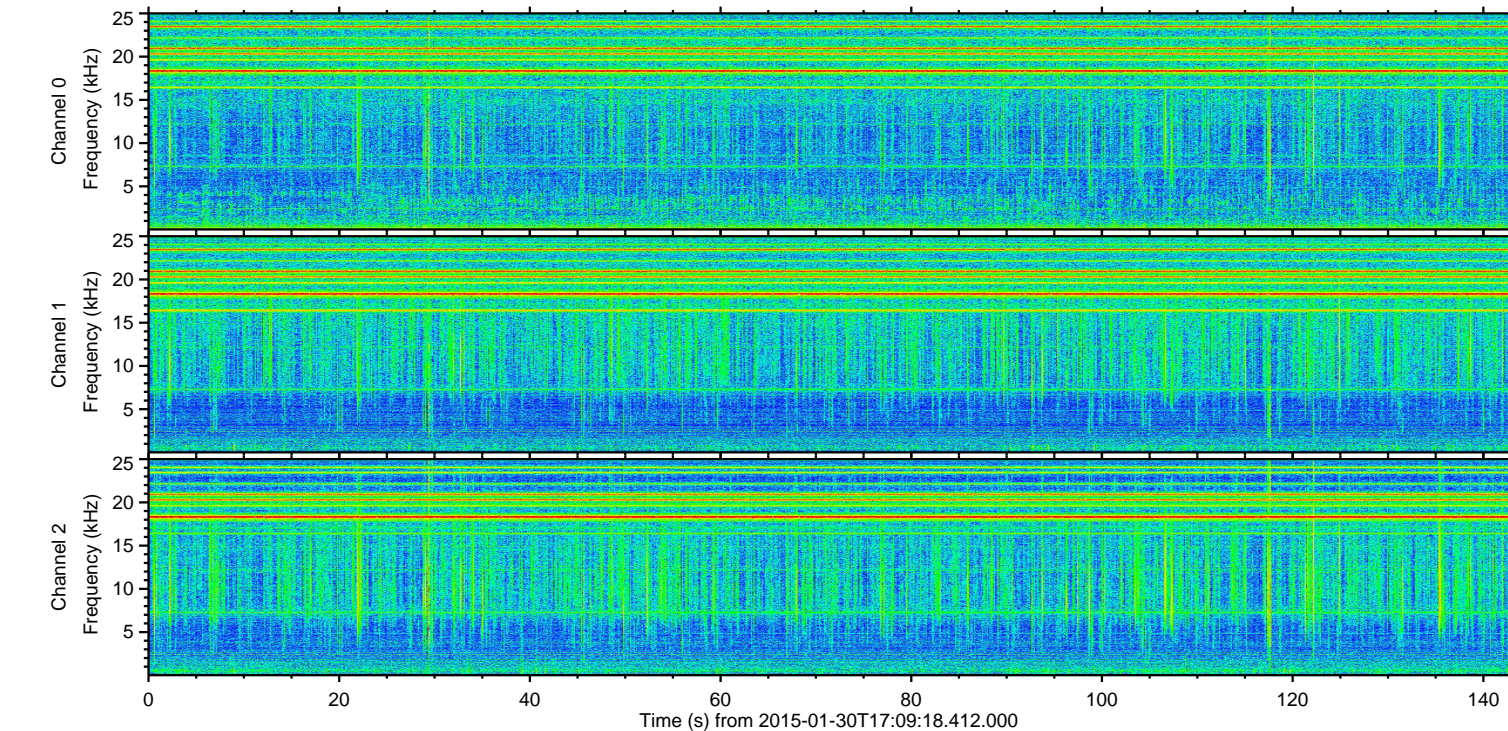
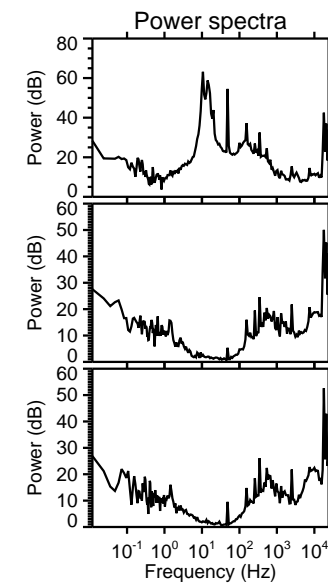
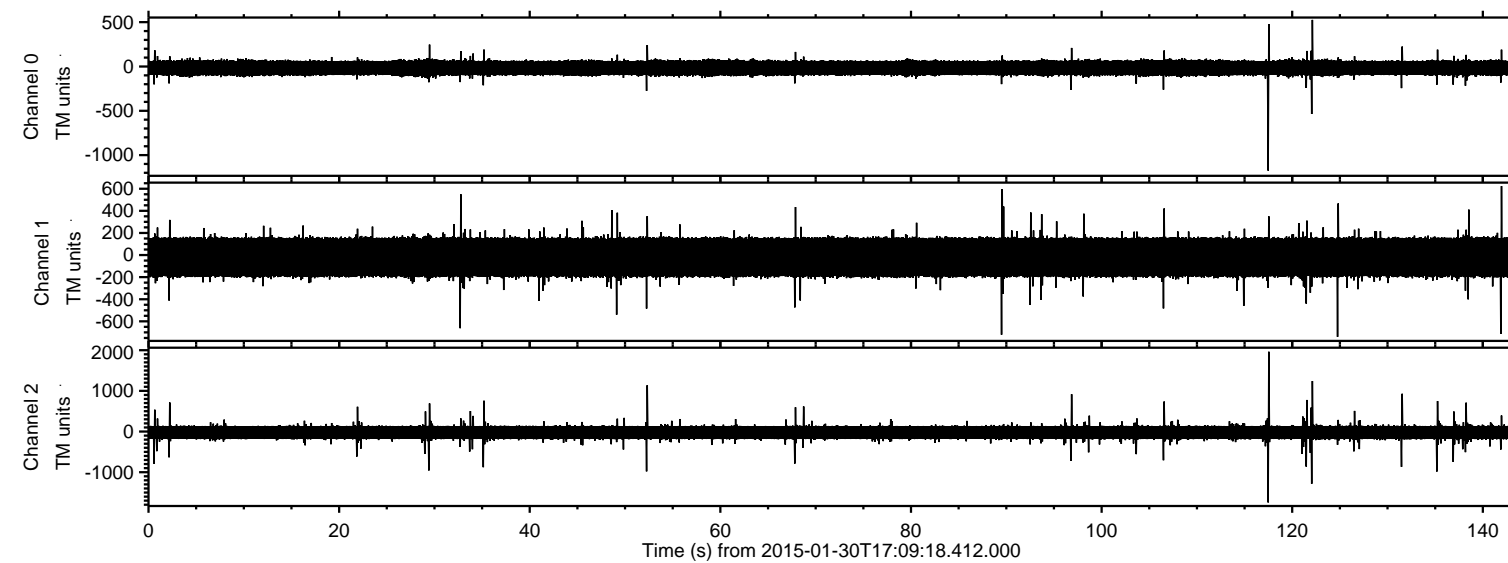

Channel 0
mn: -1175
mx: 526
 μ : -15.2
 σ : 28.7

Channel 1
mn: -740
mx: 624
 μ : -20.2
 σ : 65.5

Channel 2
mn: -1744
mx: 1963
 μ : -23.6
 σ : 74.2

ELMAVAN 3D WAVEFORMS (Measured data sampled at 50 kHz) 49569 packets of 144 samples from 2015-01-30T17:09:18.412.000. Part 118/143

Processed Fri Feb 13 08:42:48 2015 by ELM ver.2012-10-06 from 001__elm20150130_170917__dat00.bin

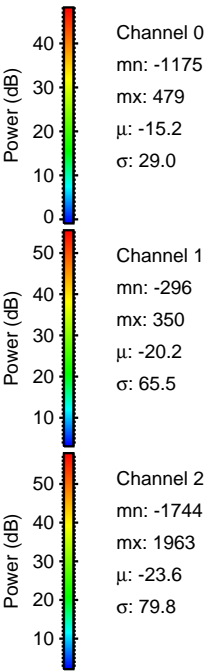
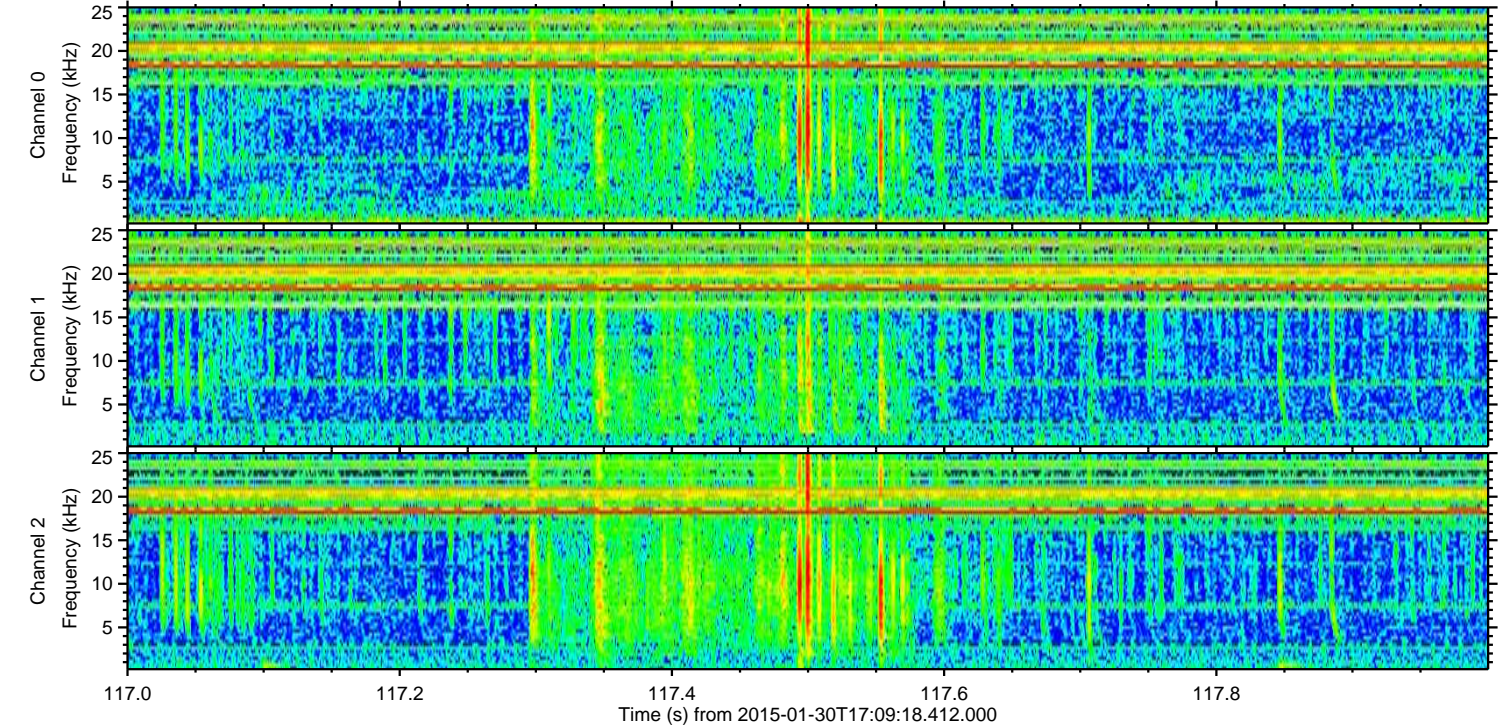
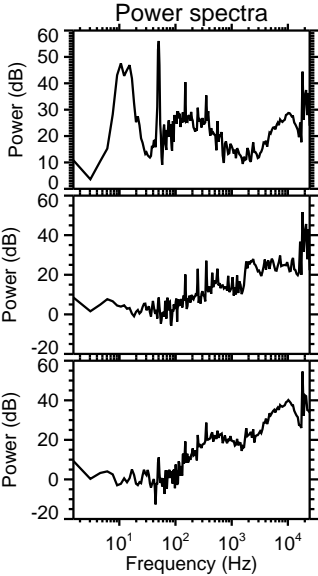
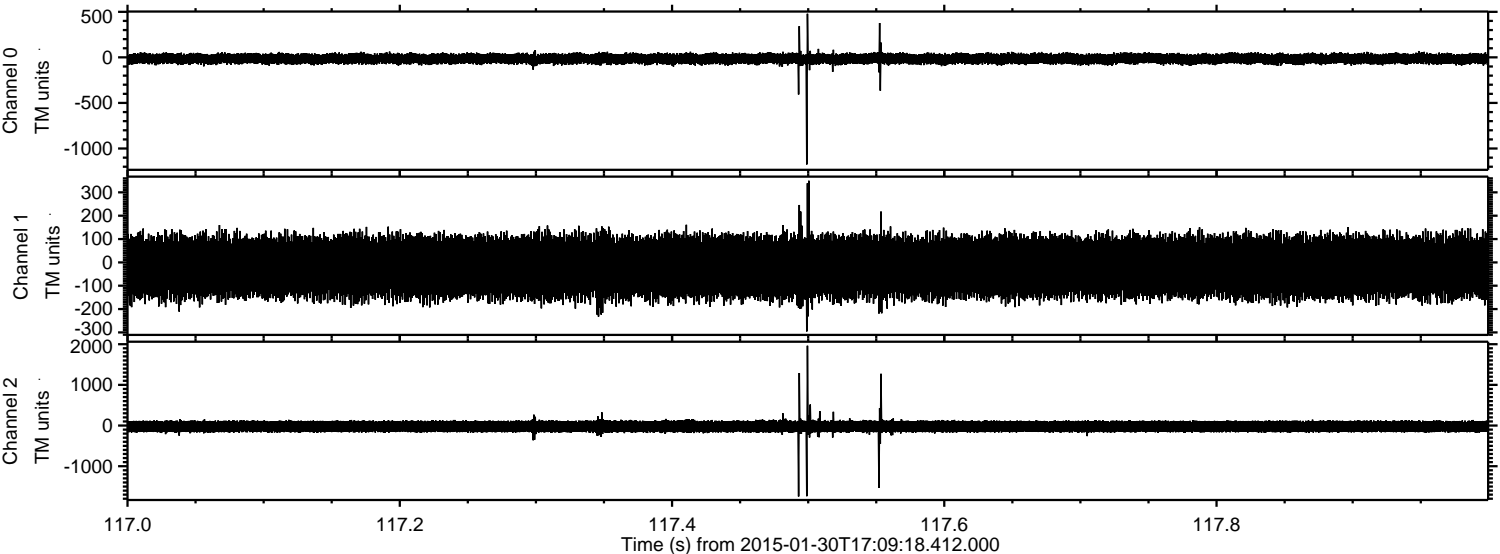

ELMAVAN 3D WAVEFORMS (Measured data sampled at 50 kHz) 49569 packets of 144 samples from 2015-01-30T17:09:18.412.000. Part 123/143

Processed Fri Feb 13 08:42:49 2015 by ELM ver.2012-10-06 from 001__elm20150130_170917__dat00.bin

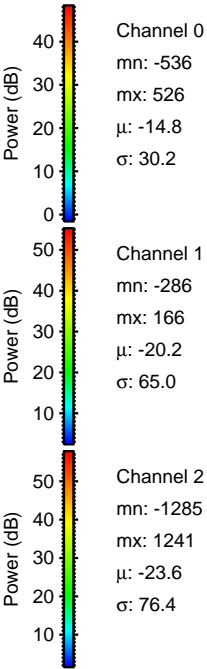
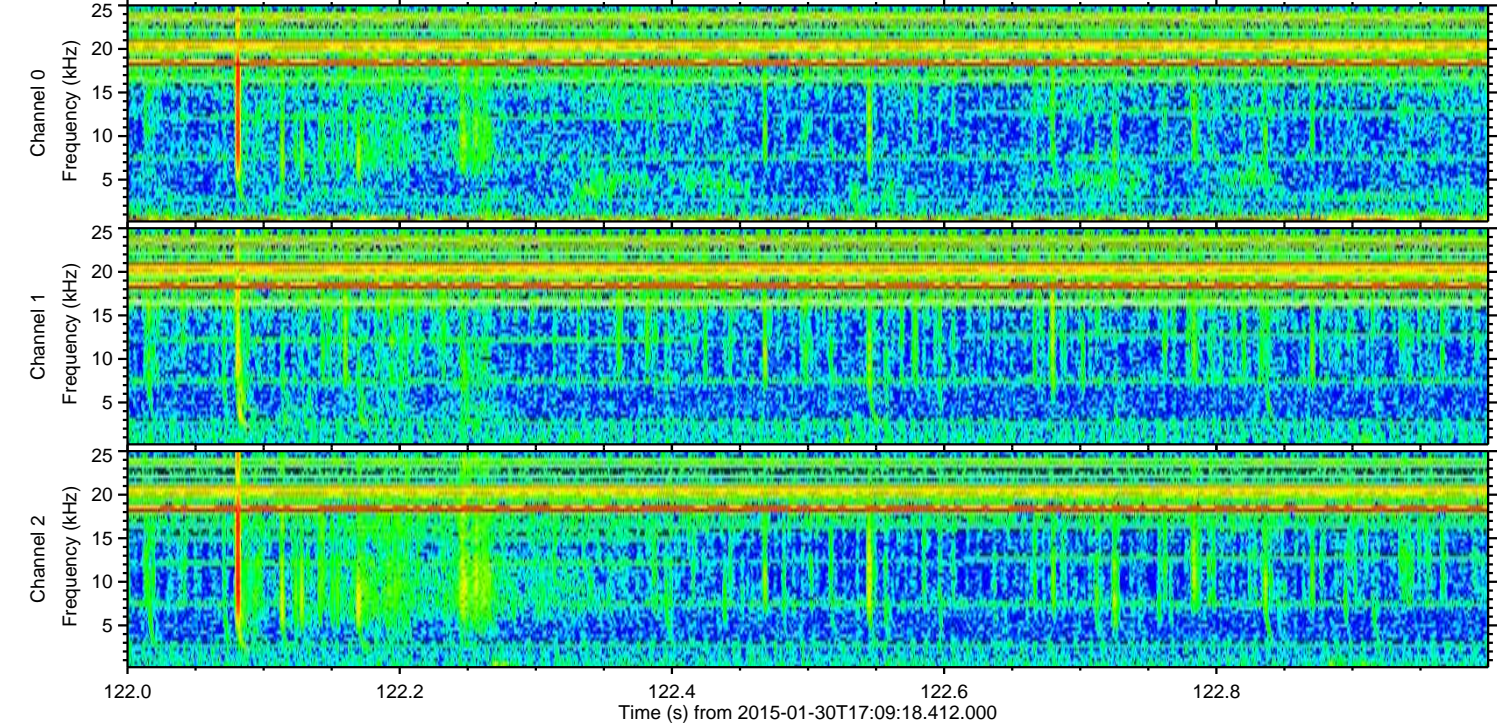
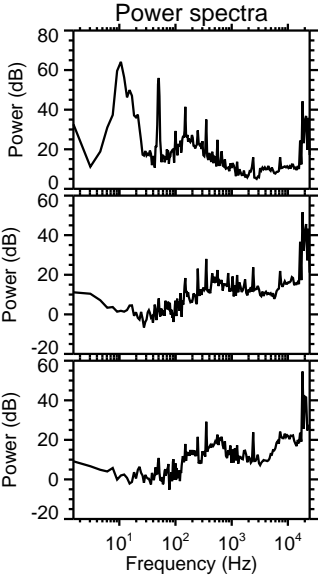
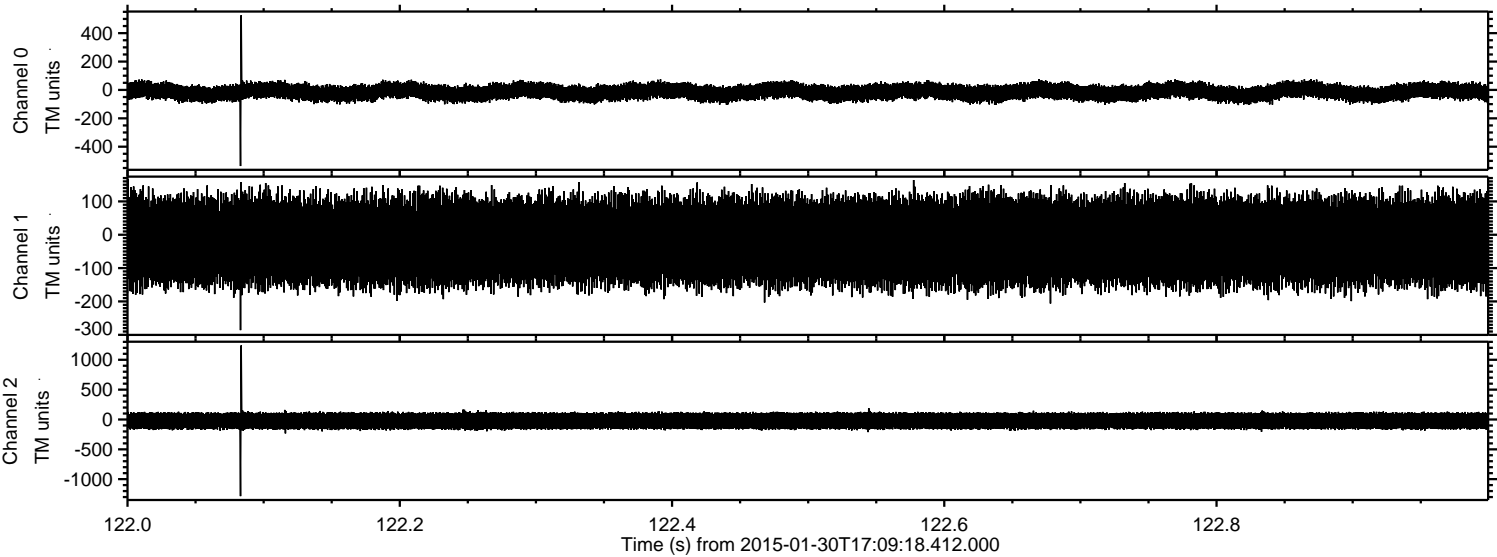

Processed Fri Feb 13 08:42:50 2015 by ELM ver.2012-10-06 from 001__elm20150130_170917__dat00.bin

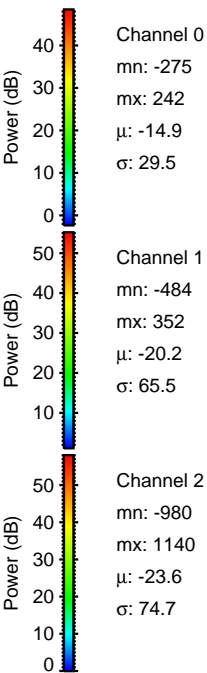
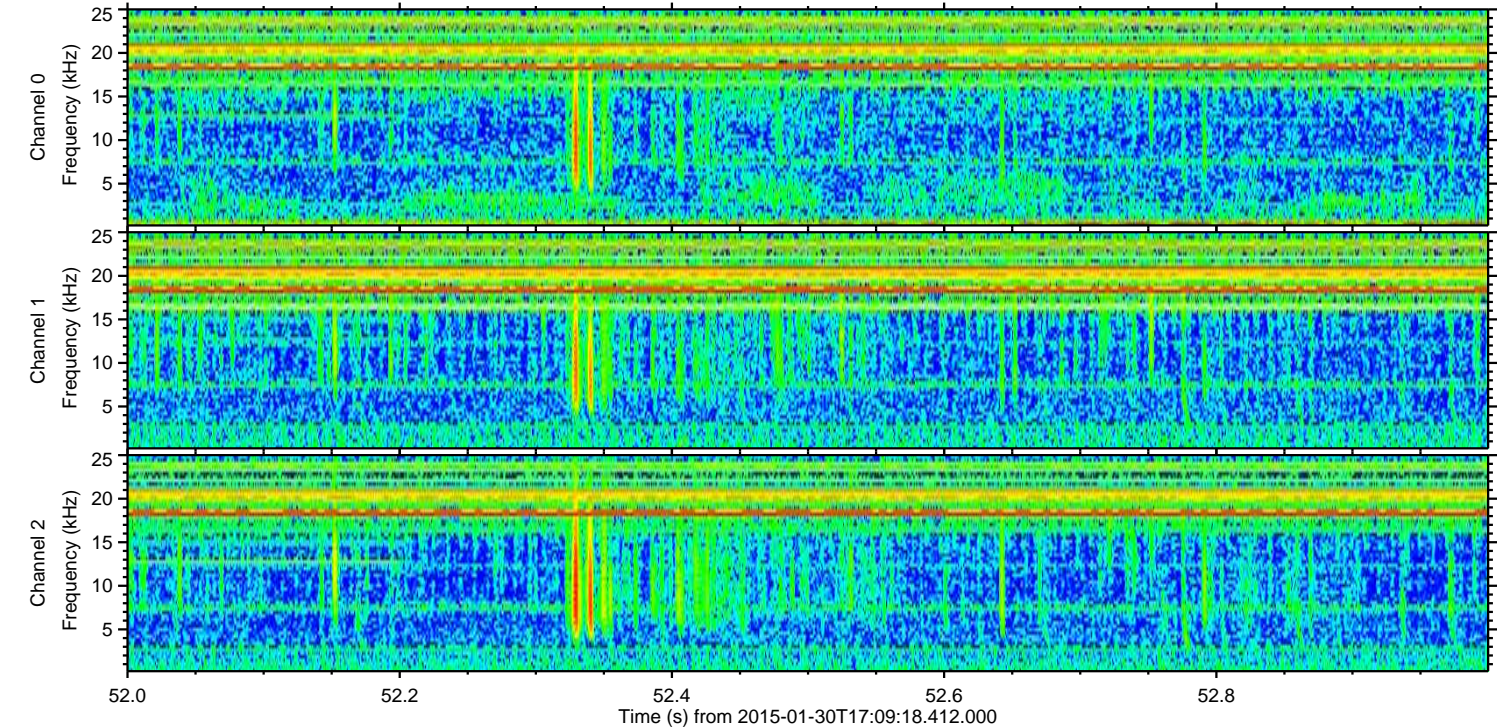
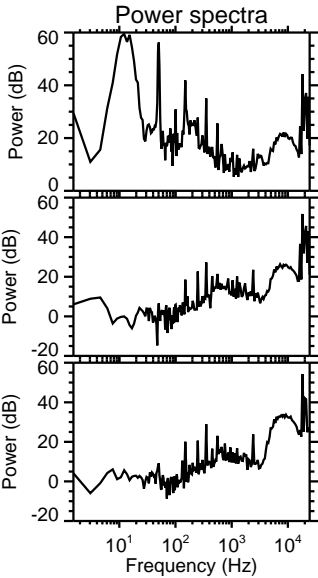
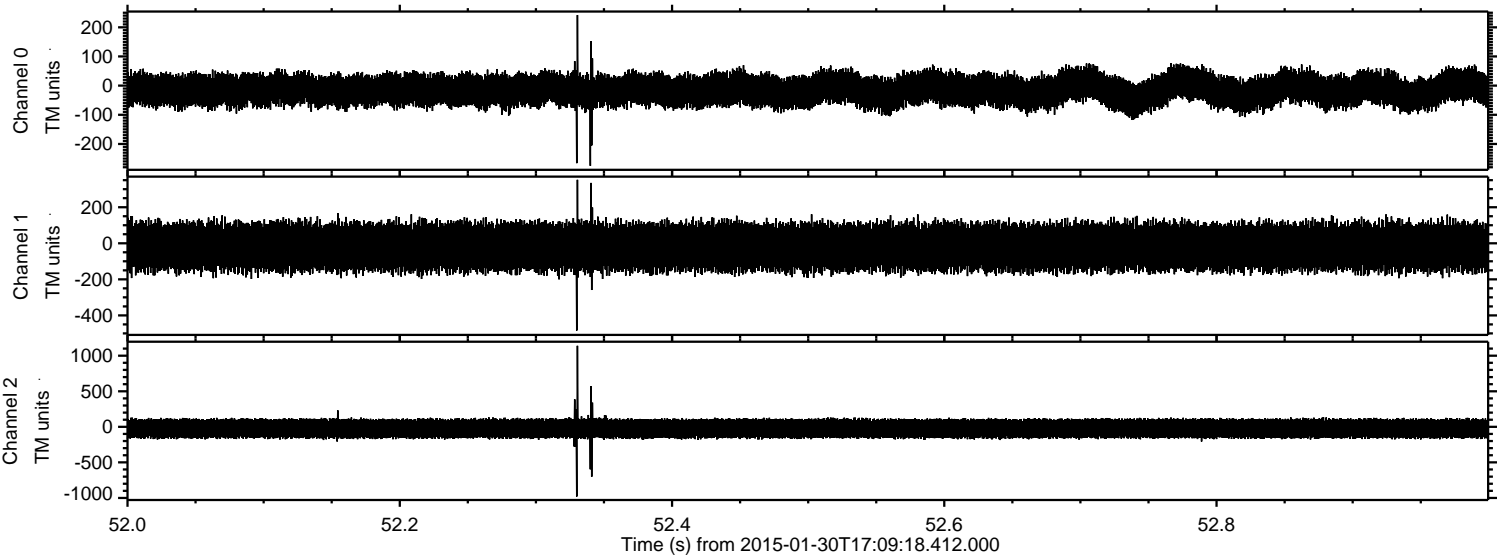

ELMAVAN 3D WAVEFORMS (Measured data sampled at 50 kHz) 49569 packets of 144 samples from 2015-01-30T17:09:18.412.000. Part 136/143

Processed Fri Feb 13 08:42:51 2015 by ELM ver.2012-10-06 from 001__elm20150130_170917__dat00.bin

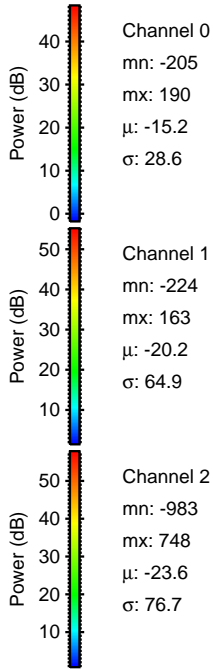
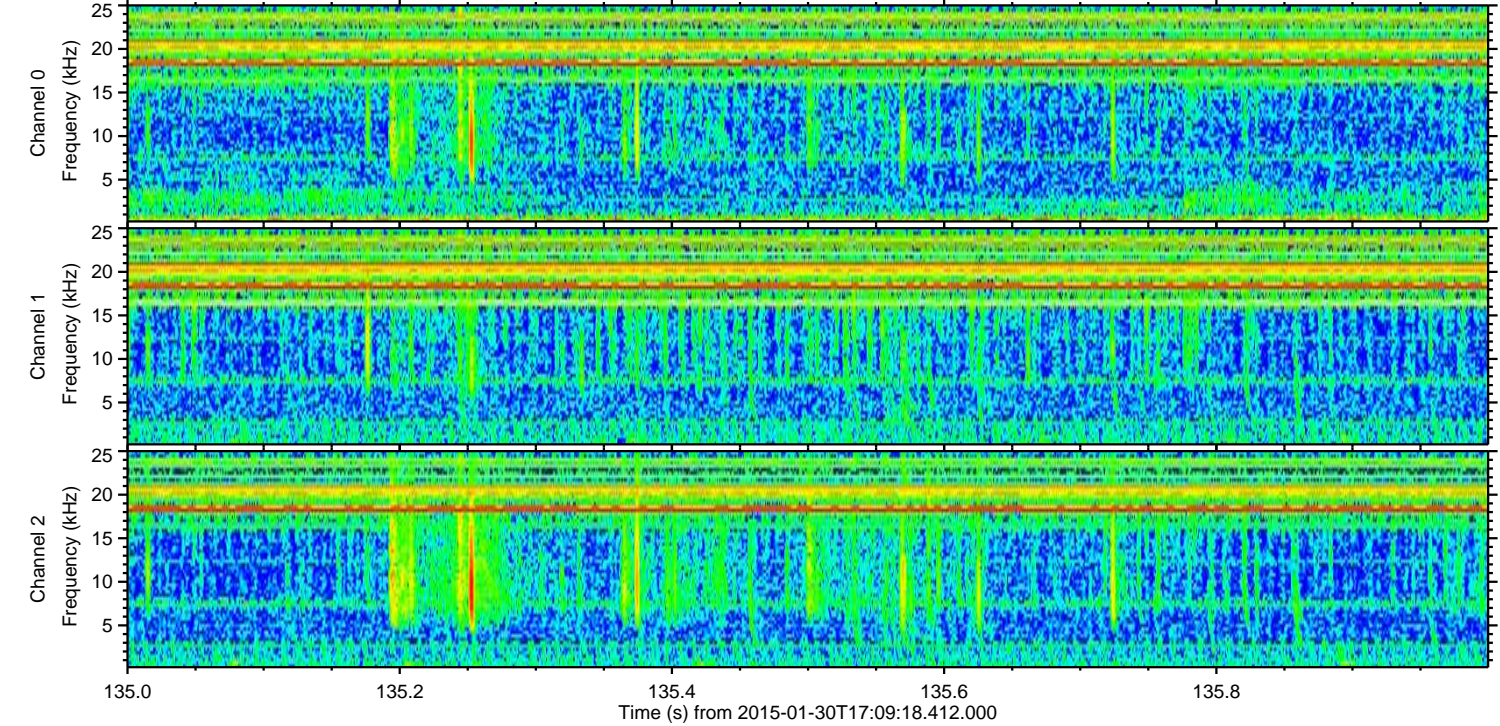
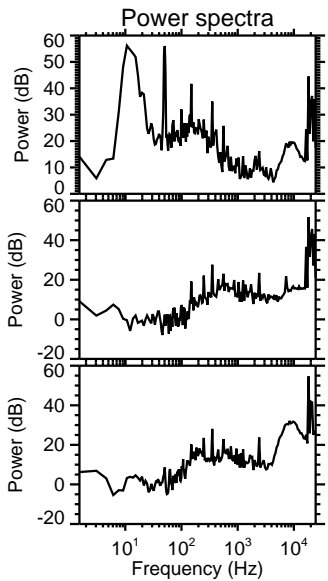
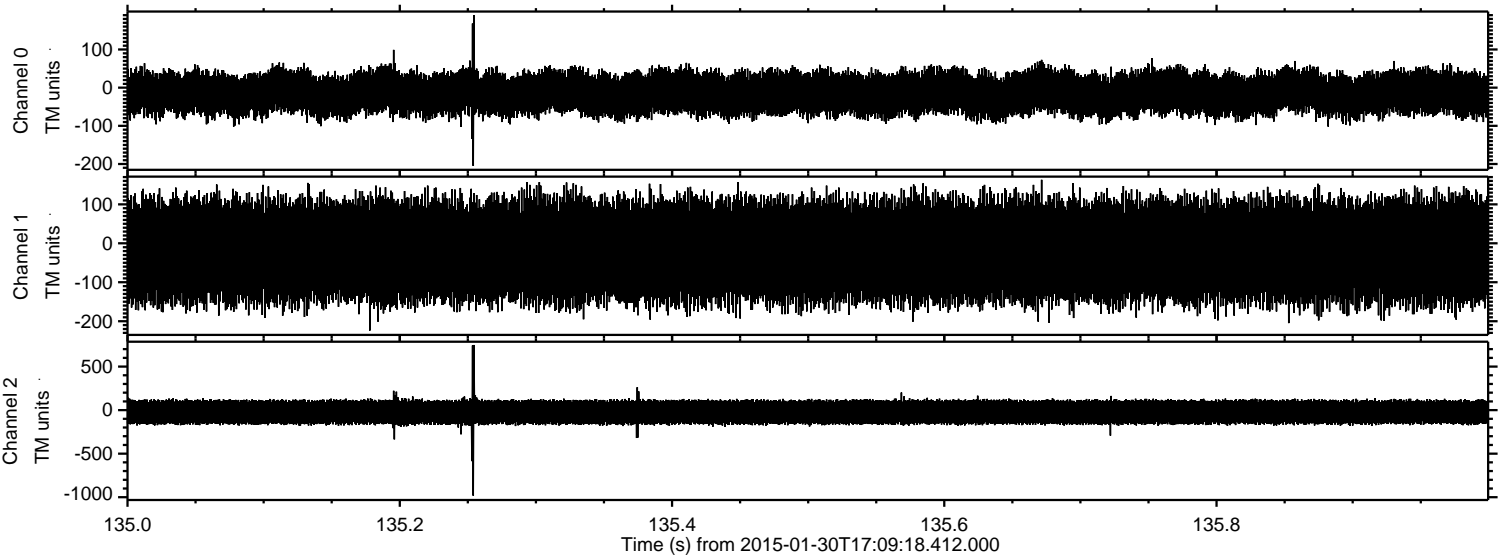

Processed Fri Feb 13 08:42:52 2015 by ELM ver.2012-10-06 from 001__elm20150130_170917__dat00.bin

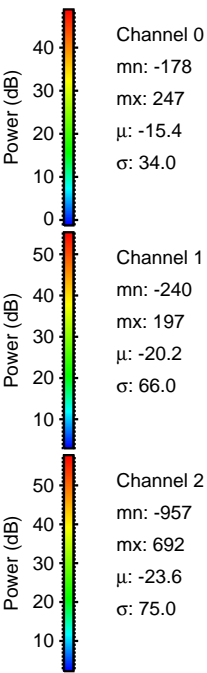
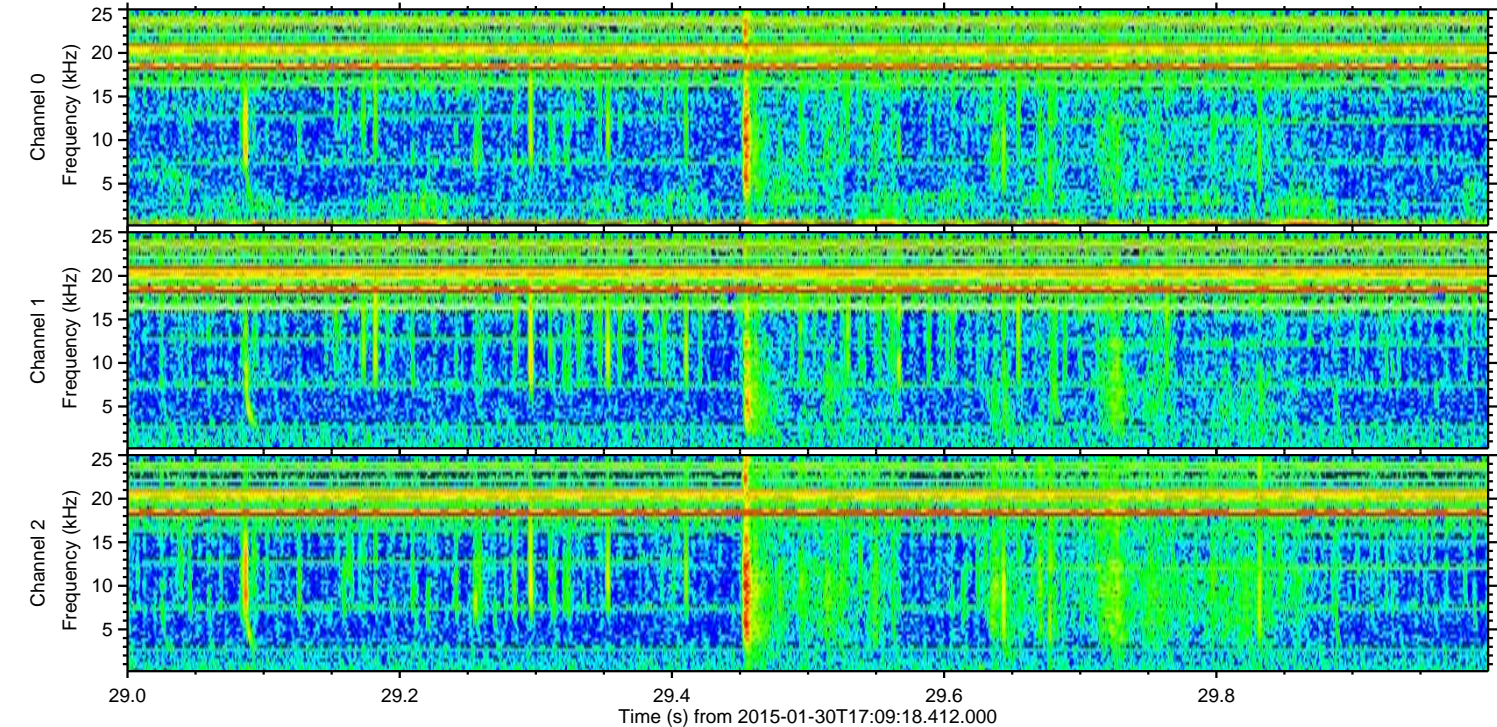
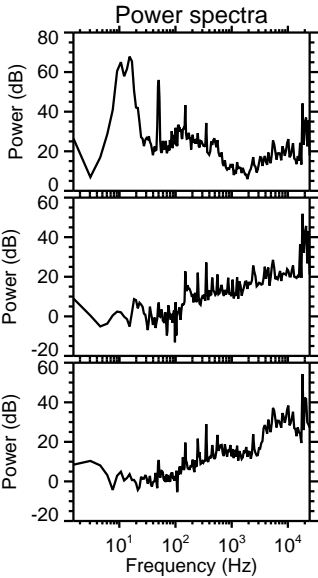
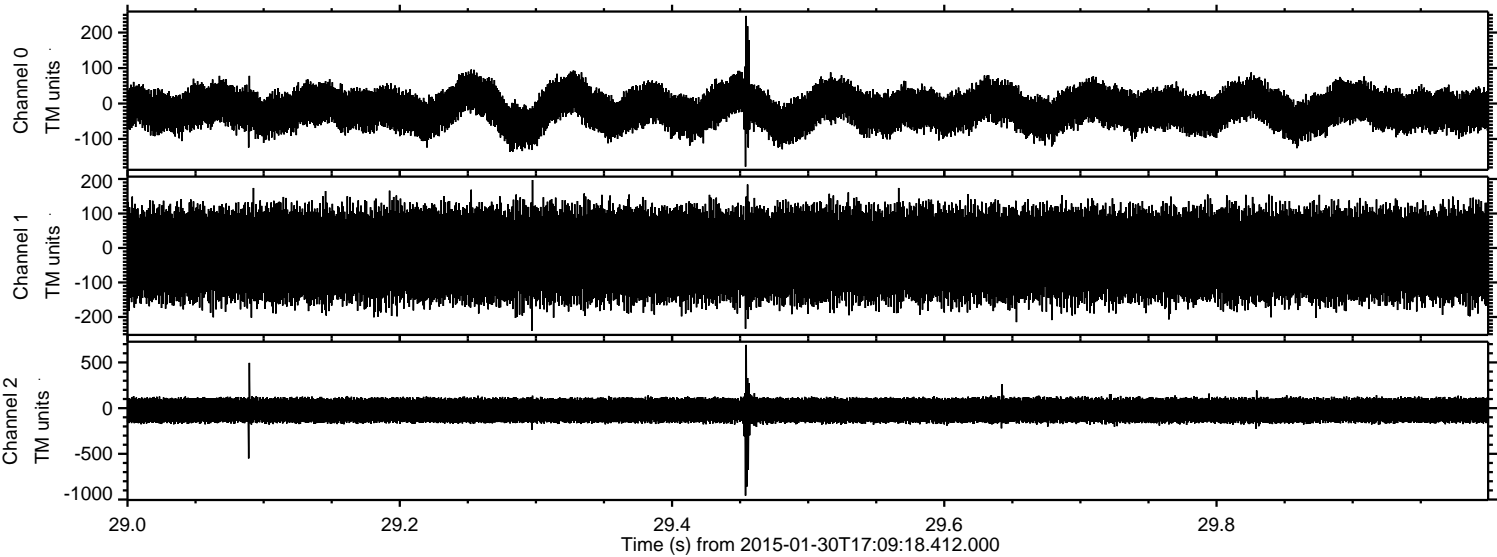

ELMAVAN 3D WAVEFORMS (Measured data sampled at 50 kHz) 49569 packets of 144 samples from 2015-01-30T17:09:18.412.000. Part 132/143

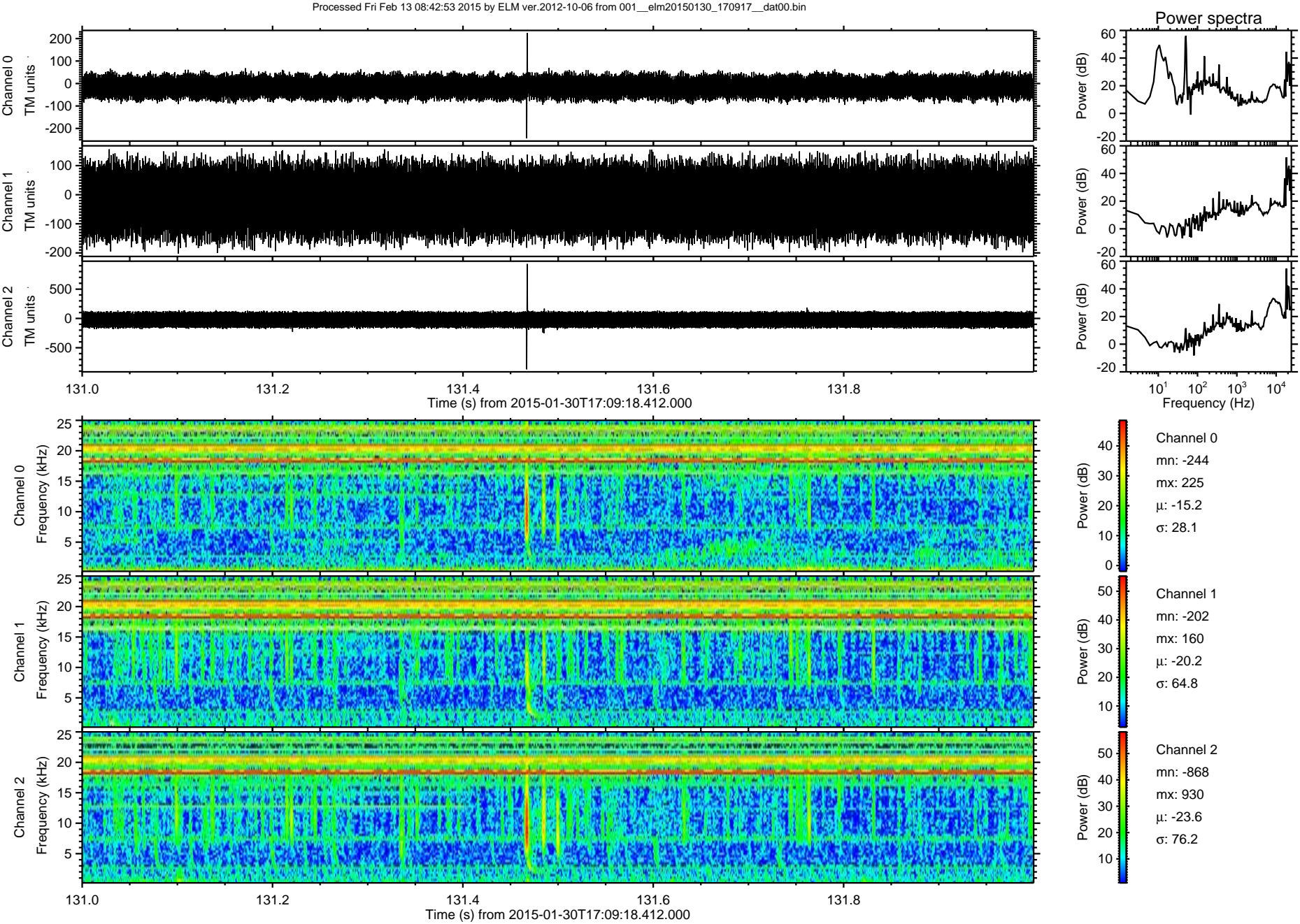

ELMAVAN 3D WAVEFORMS (Measured data sampled at 50 kHz) 49569 packets of 144 samples from 2015-01-30T17:09:18.412.000. Part 97/143

Processed Fri Feb 13 08:42:54 2015 by ELM ver.2012-10-06 from 001__elm20150130_170917__dat00.bin

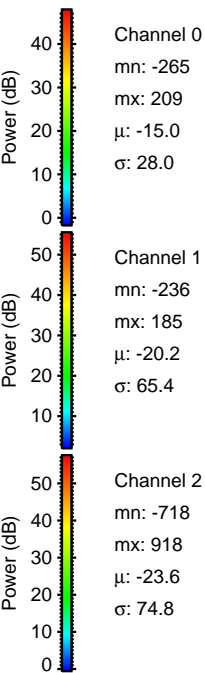
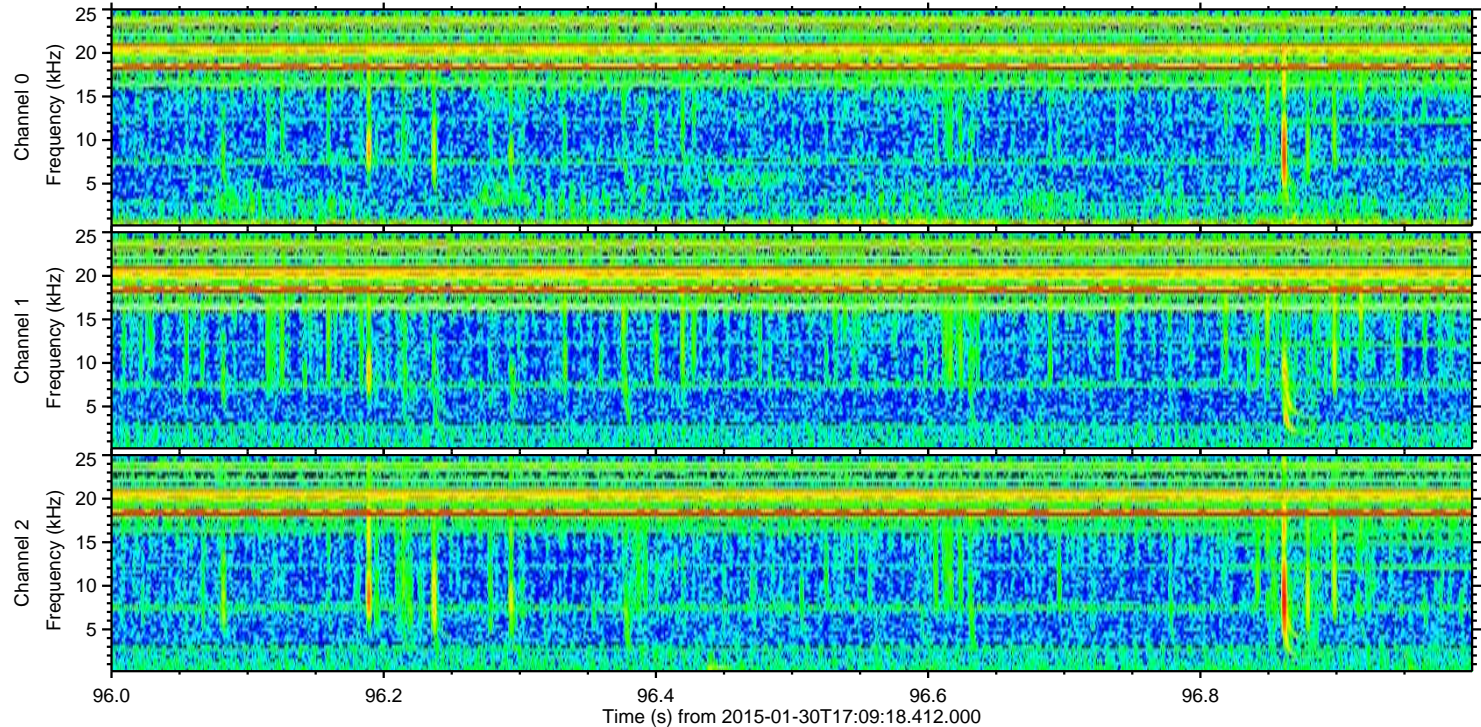
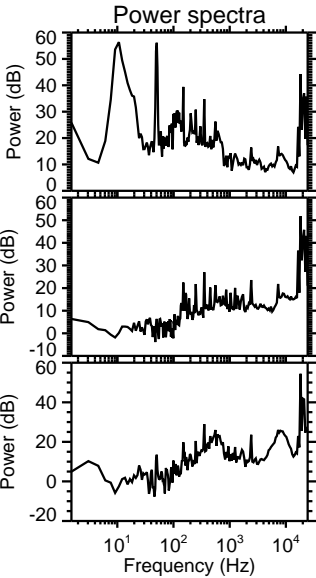
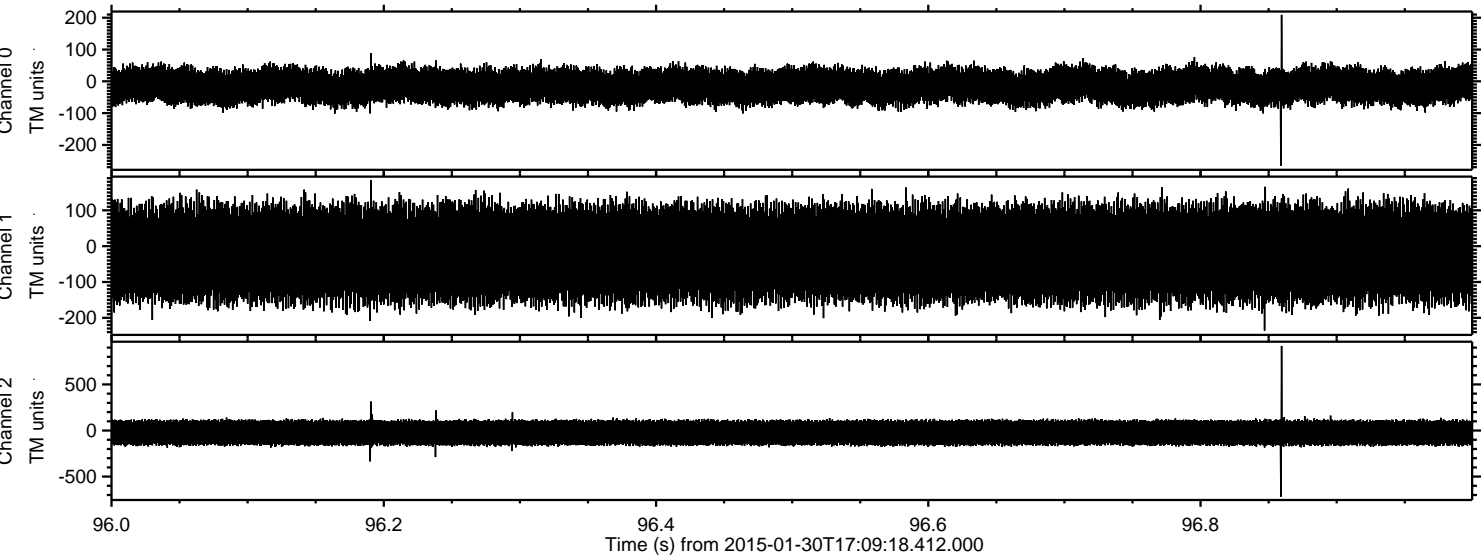

Channel 0
mn: -265
mx: 209
 μ : -15.0
 σ : 28.0

Channel 1
mn: -236
mx: 185
 μ : -20.2
 σ : 65.4

Channel 2
mn: -718
mx: 918
 μ : -23.6
 σ : 74.8

ELMAVAN 3D WAVEFORMS (Measured data sampled at 50 kHz) 49569 packets of 144 samples from 2015-01-30T17:09:18.412.000. Part 36/143

Processed Fri Feb 13 08:42:55 2015 by ELM ver.2012-10-06 from 001__elm20150130_170917__dat00.bin

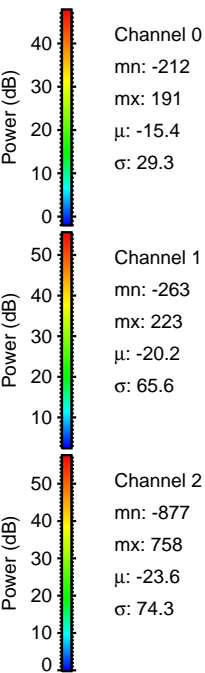
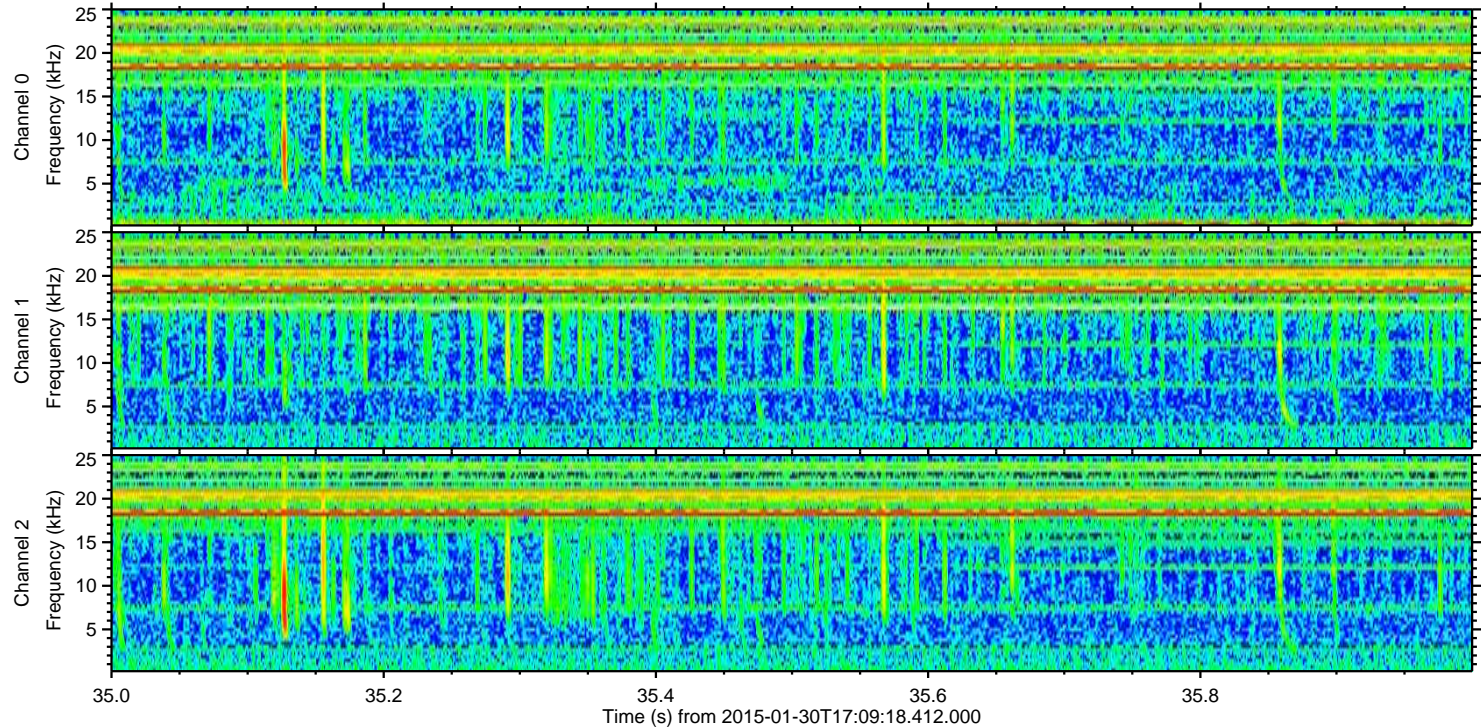
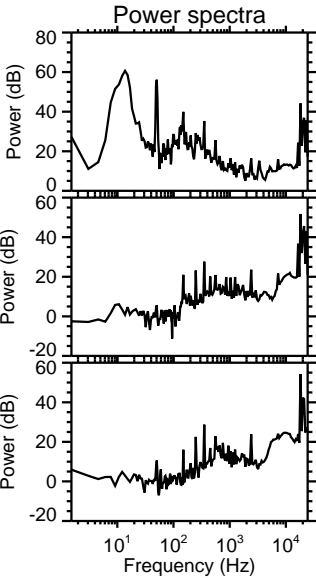
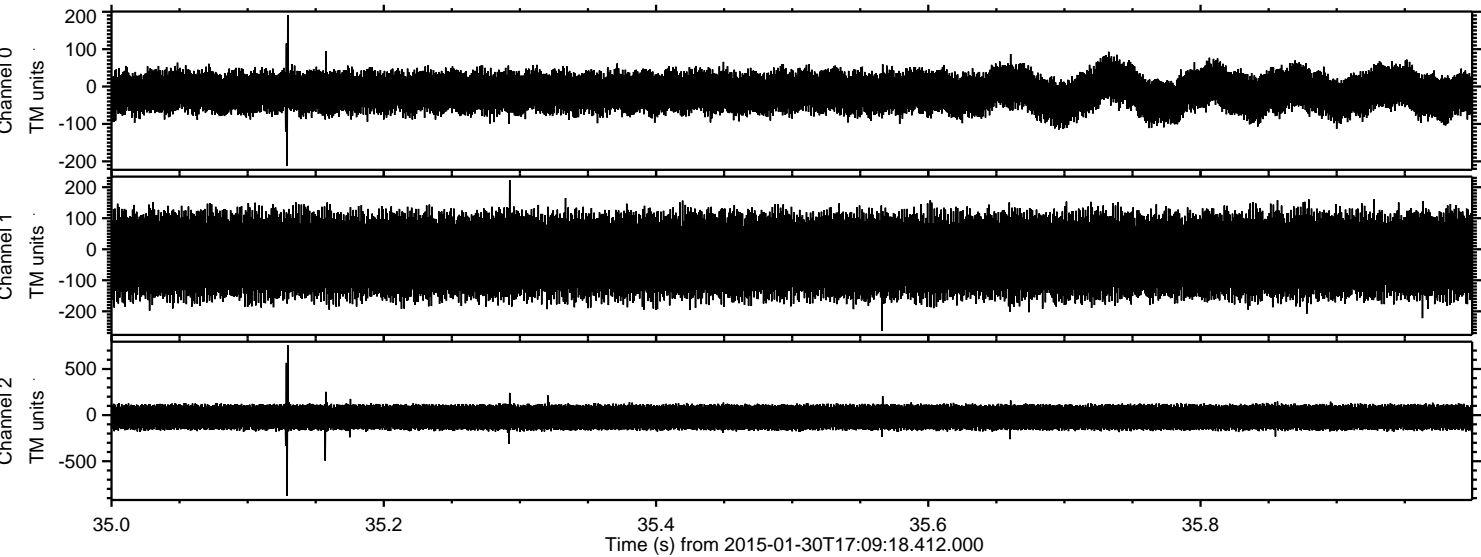

Channel 0
mn: -212
mx: 191
 μ : -15.4
 σ : 29.3

Channel 1
mn: -263
mx: 223
 μ : -20.2
 σ : 65.6

Channel 2
mn: -877
mx: 758
 μ : -23.6
 σ : 74.3

ELMAVAN 3D WAVEFORMS (Measured data sampled at 50 kHz) 49569 packets of 144 samples from 2015-01-30T17:09:18.412.000. Part 122/143

Processed Fri Feb 13 08:42:56 2015 by ELM ver.2012-10-06 from 001__elm20150130_170917__dat00.bin

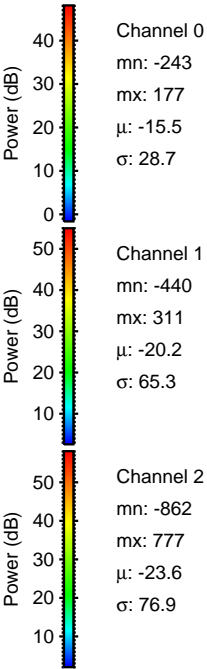
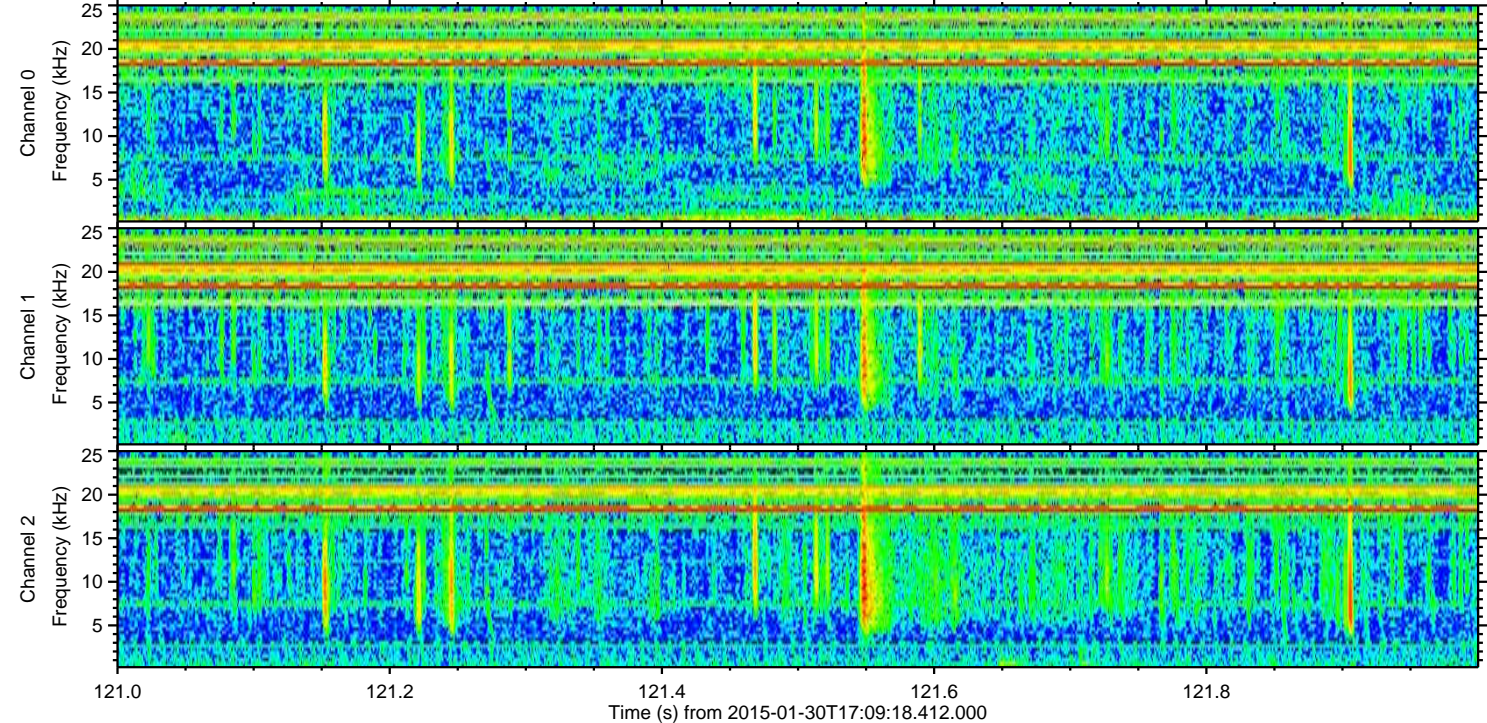
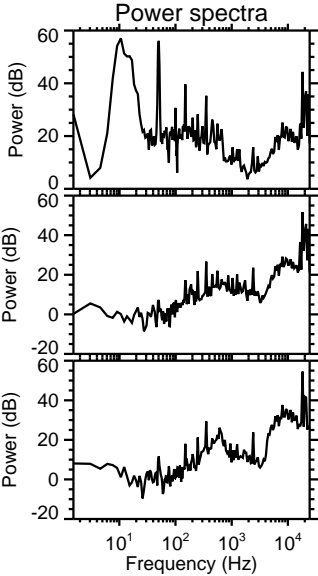
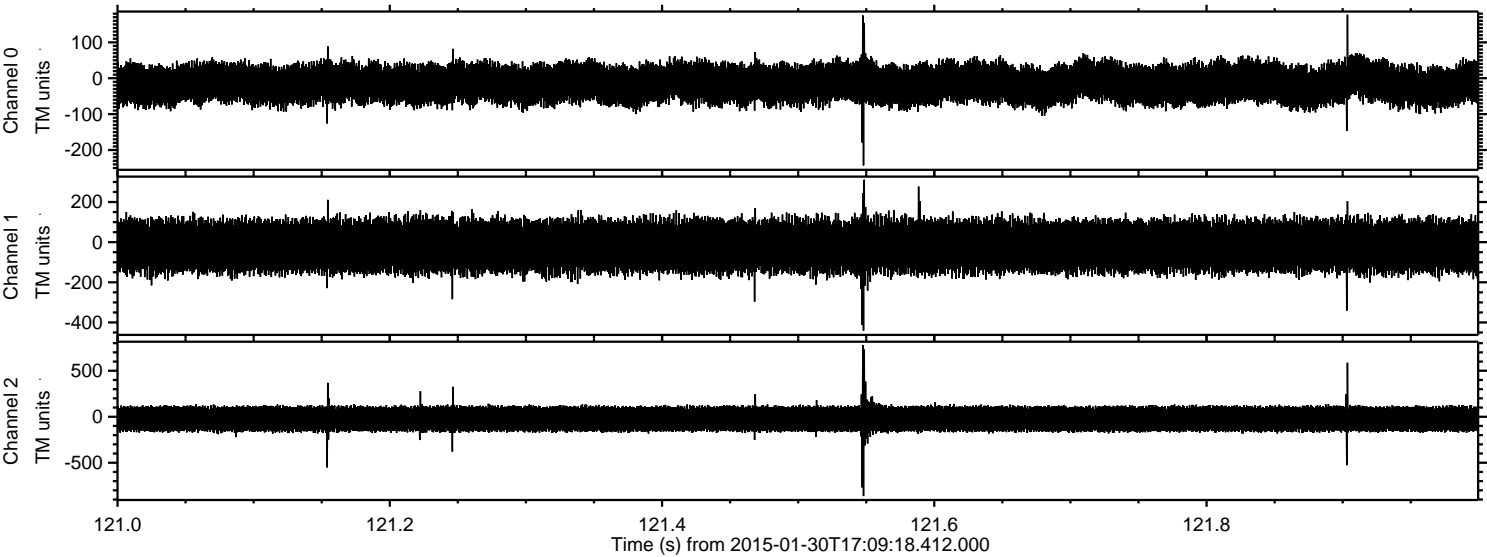

Processed Fri Feb 13 08:42:57 2015 by ELM ver.2012-10-06 from 001__elm20150130_170917__dat00.bin

