

ELMAVAN 3D WAVEFORMS (Measured data sampled at 50 kHz) 49624 packets of 144 samples from 2015-01-30T14:49:12.937.000.

Processed Fri Feb 13 03:04:00 2015 by ELM ver.2012-10-06 from 001__elm20150130_144911__dat00.bin

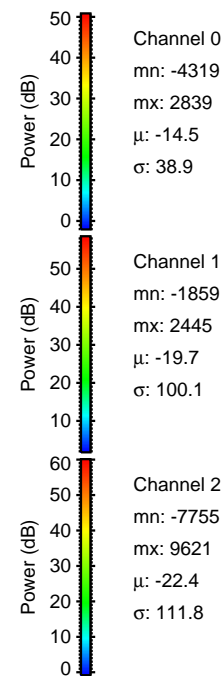

Processed Fri Feb 13 03:04:15 2015 by ELM ver.2012-10-06 from 001__elm20150130_144911__dat00.bin

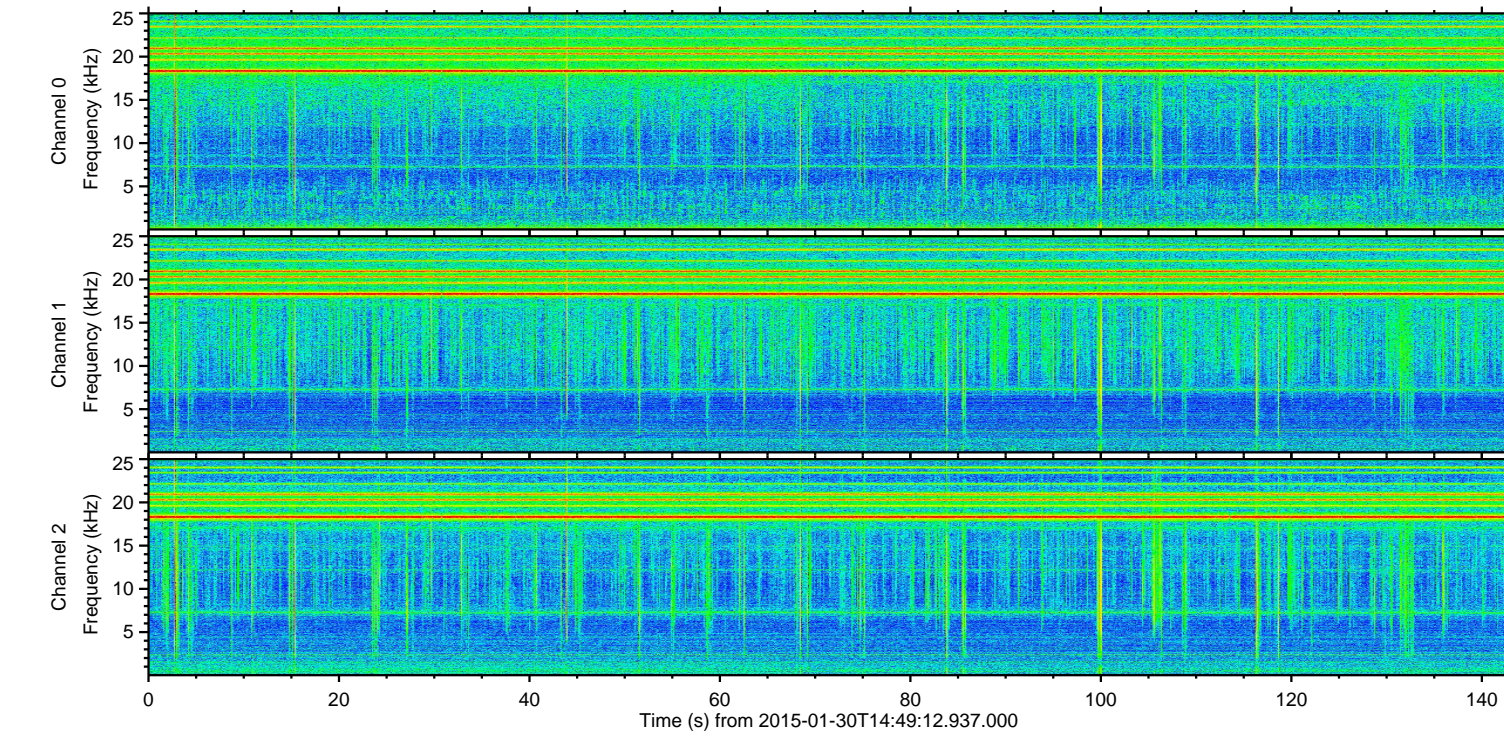
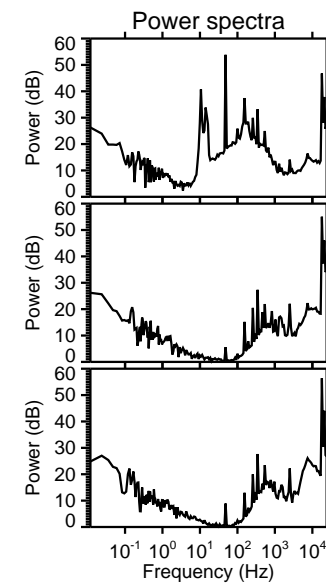
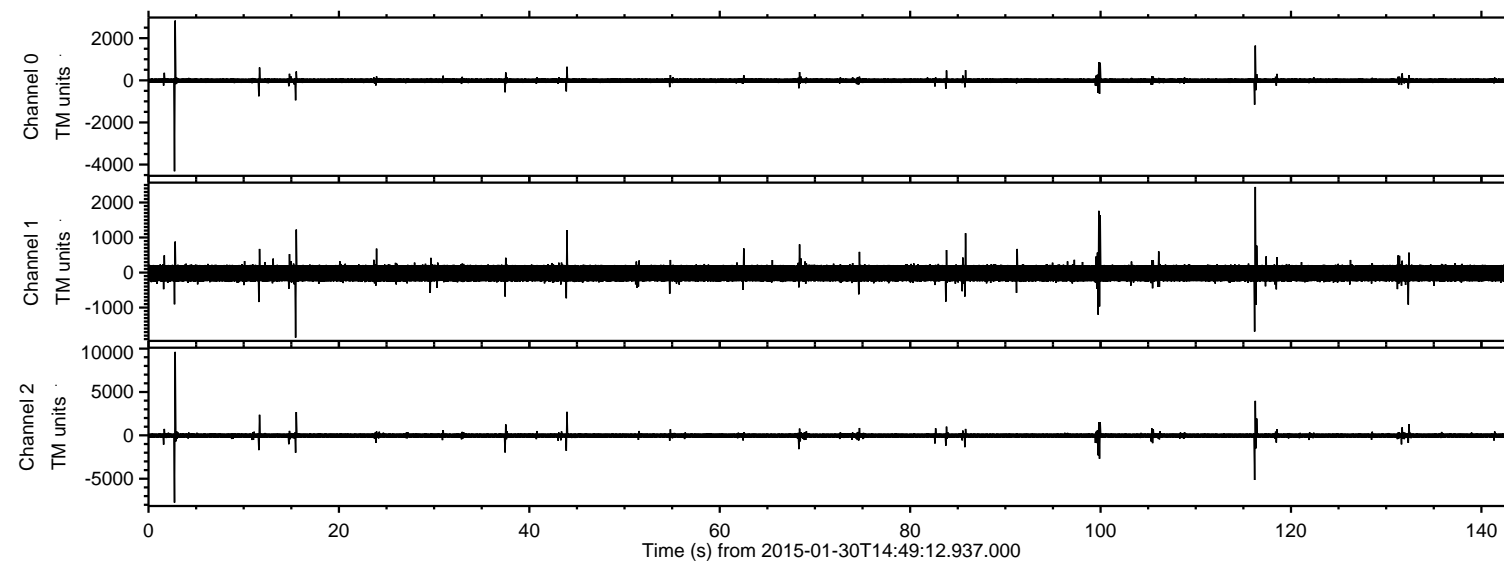
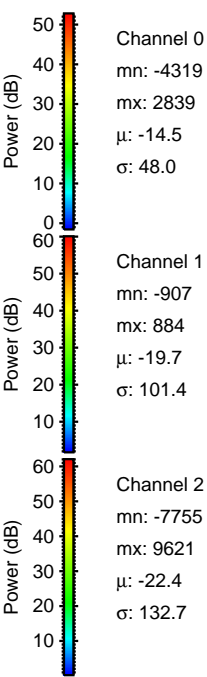
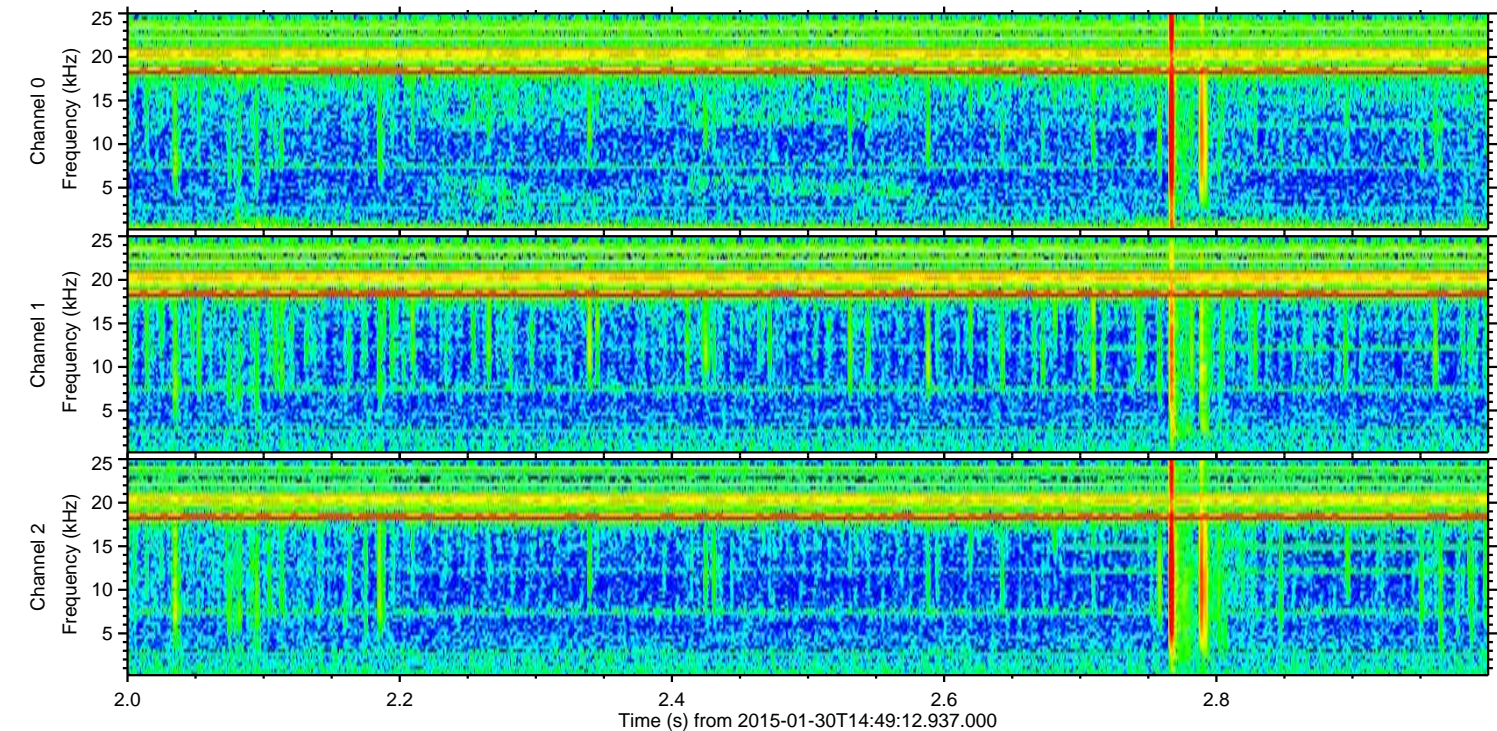
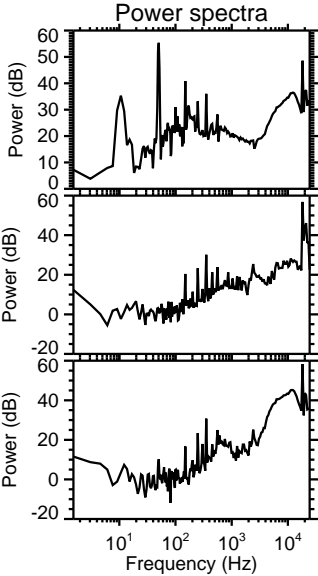
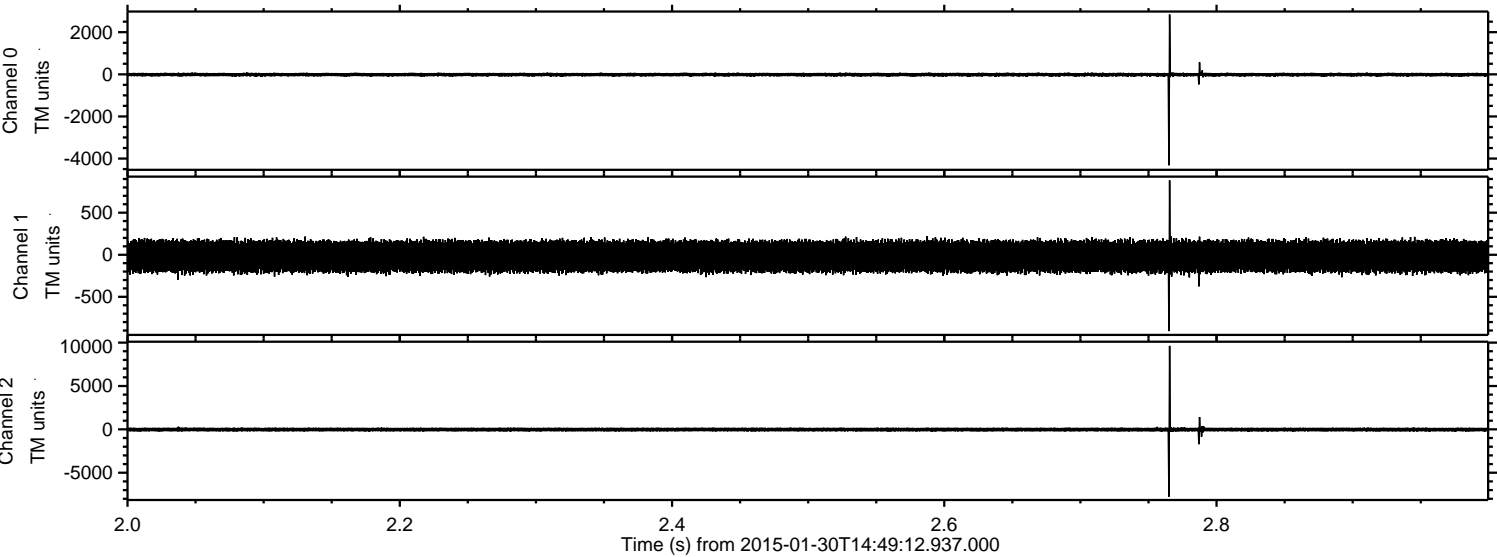

ELMAVAN 3D WAVEFORMS (Measured data sampled at 50 kHz) 49624 packets of 144 samples from 2015-01-30T14:49:12.937.000. Part 117/143

Processed Fri Feb 13 03:04:16 2015 by ELM ver.2012-10-06 from 001__elm20150130_144911__dat00.bin

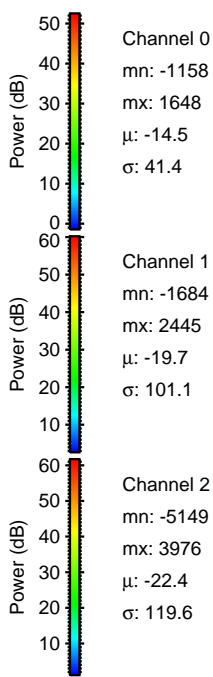
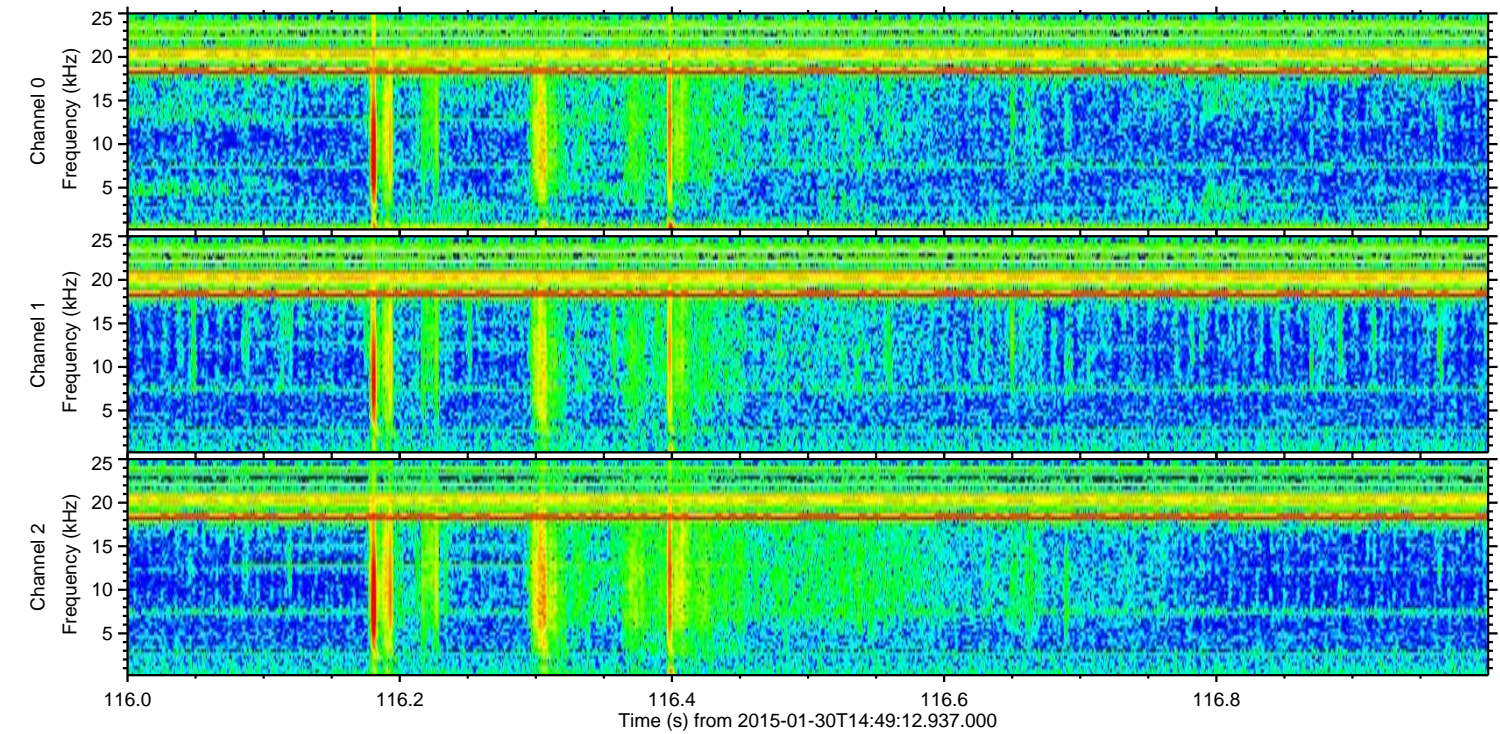
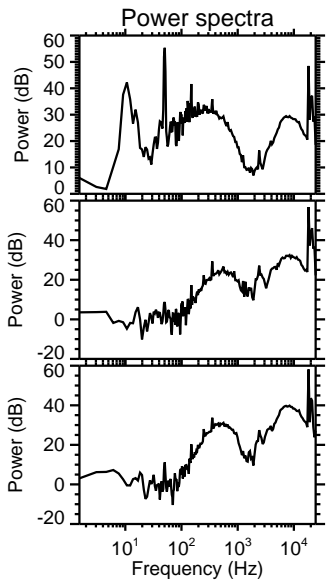
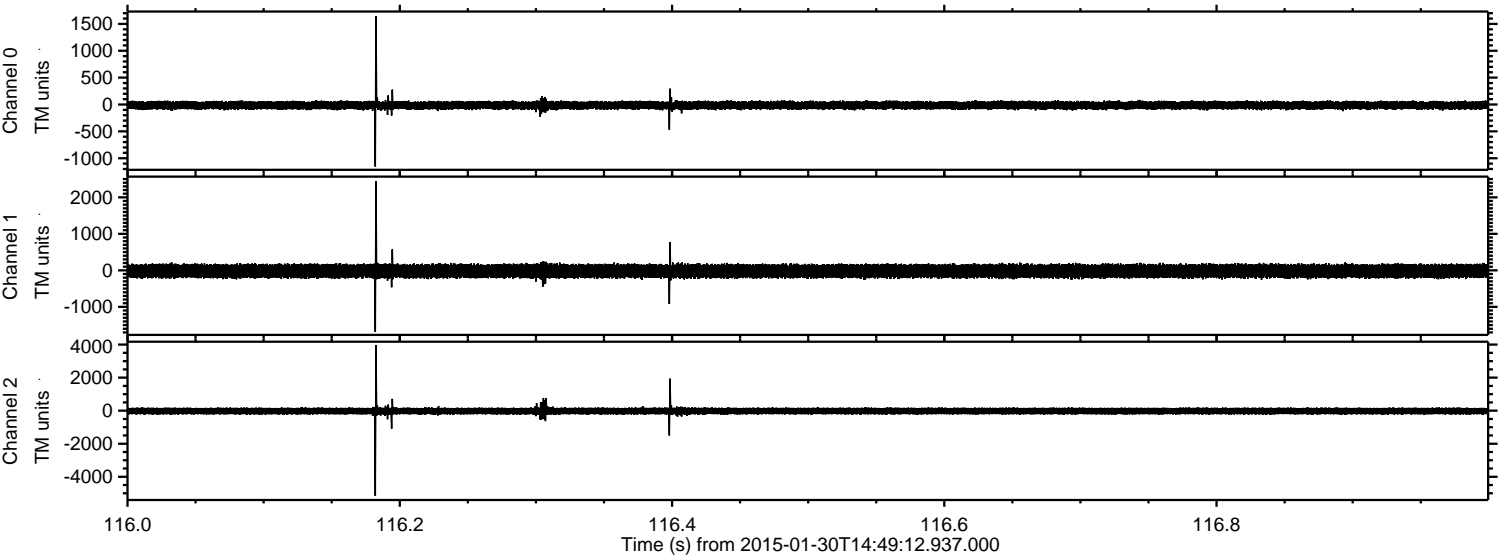

Processed Fri Feb 13 03:04:17 2015 by ELM ver.2012-10-06 from 001__elm20150130_144911__dat00.bin

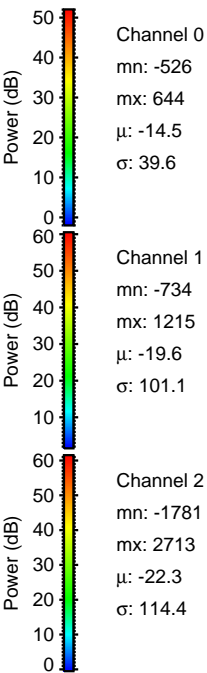
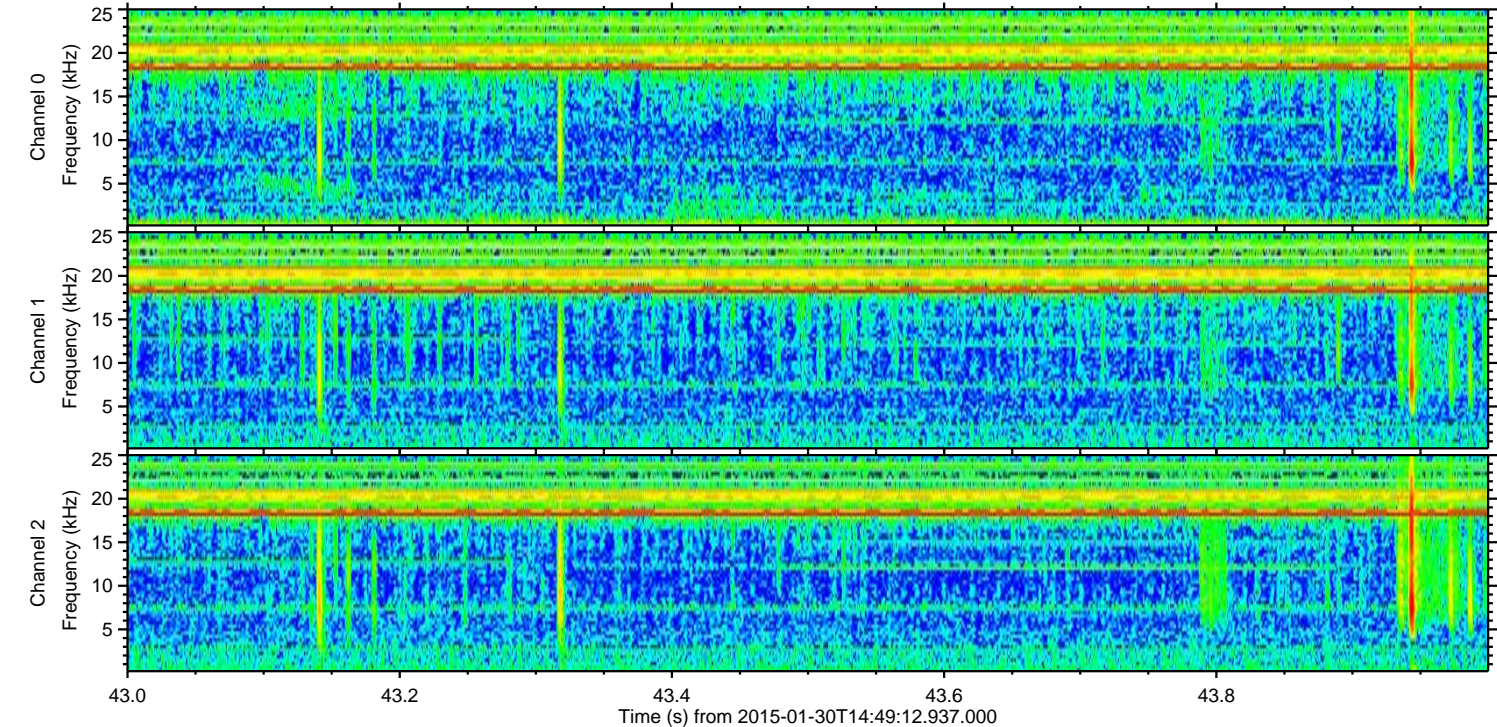
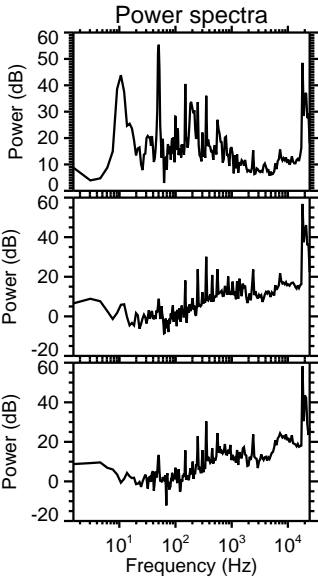
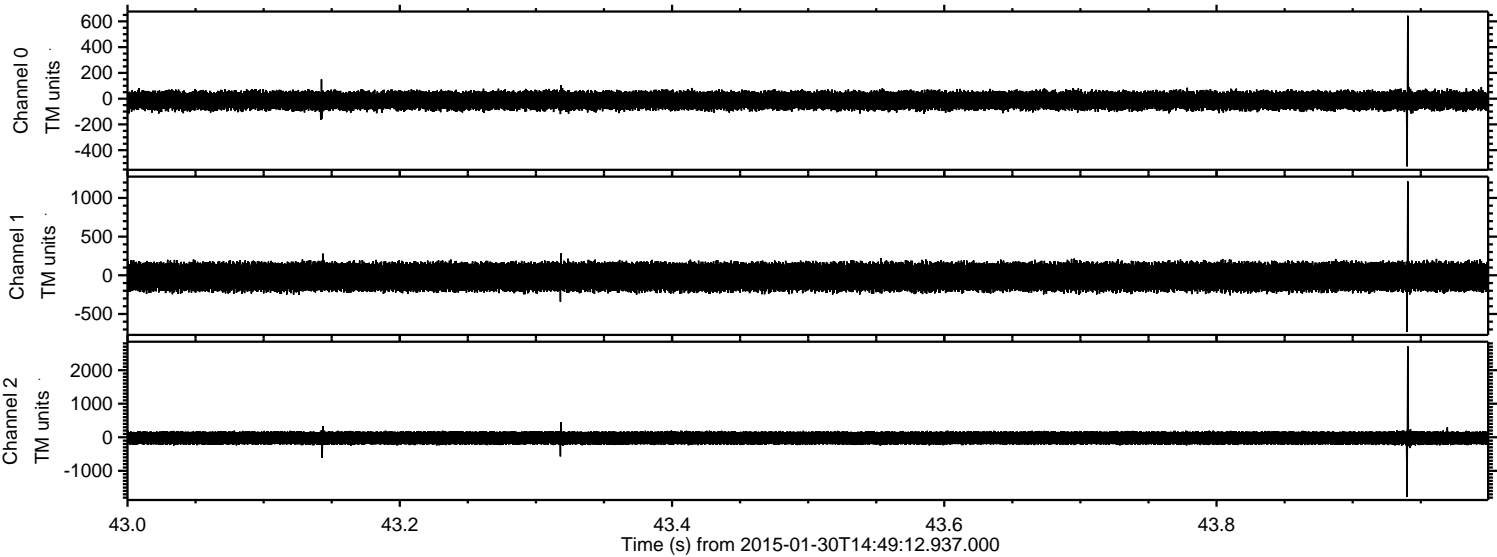

Processed Fri Feb 13 03:04:18 2015 by ELM ver.2012-10-06 from 001__elm20150130_144911__dat00.bin

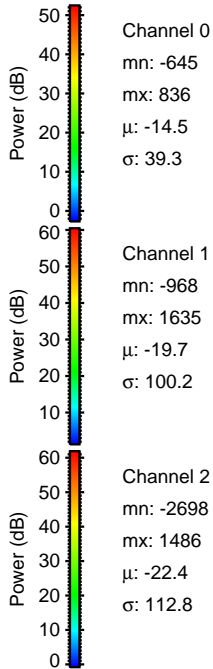
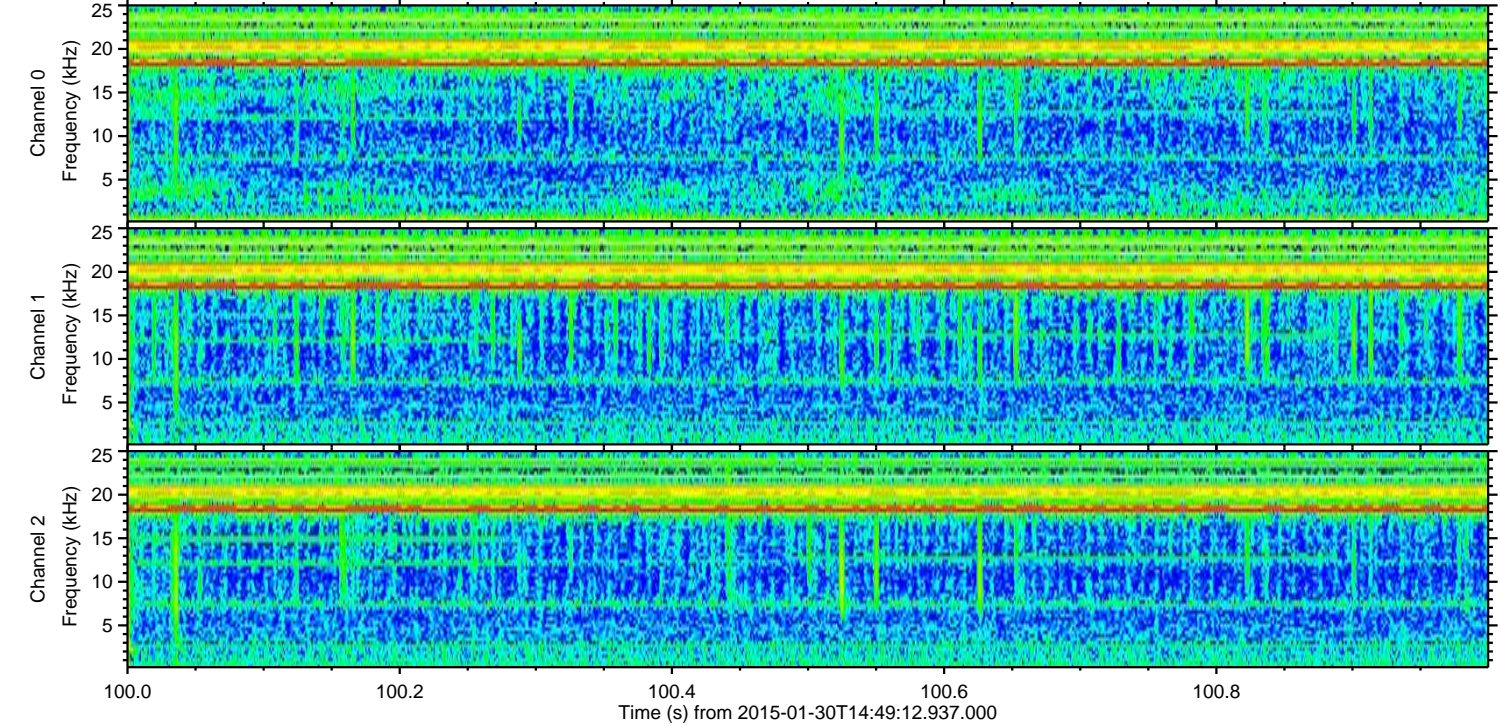
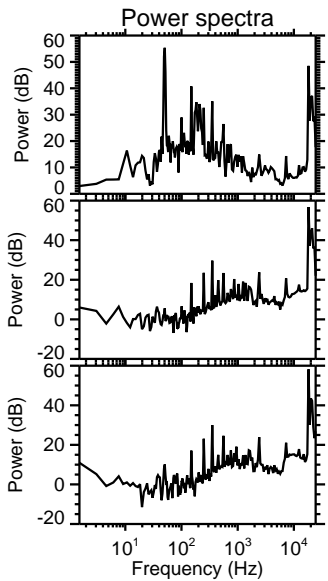
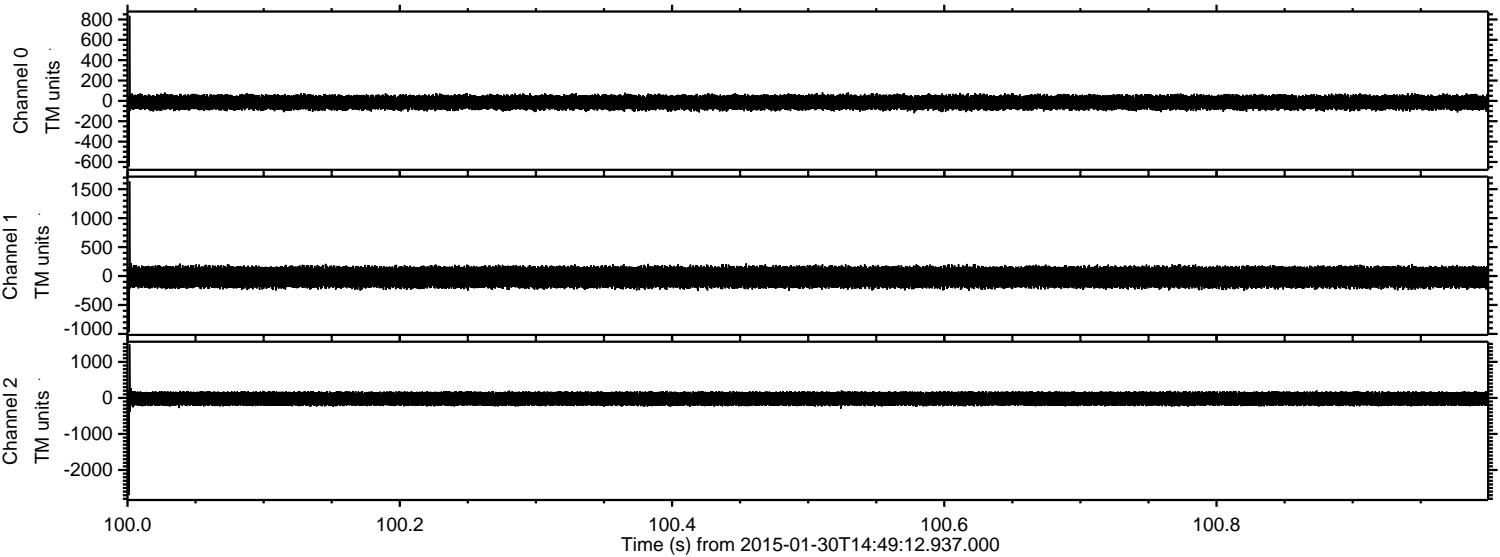

Processed Fri Feb 13 03:04:19 2015 by ELM ver.2012-10-06 from 001__elm20150130_144911__dat00.bin

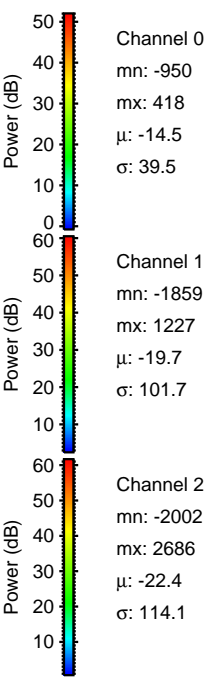
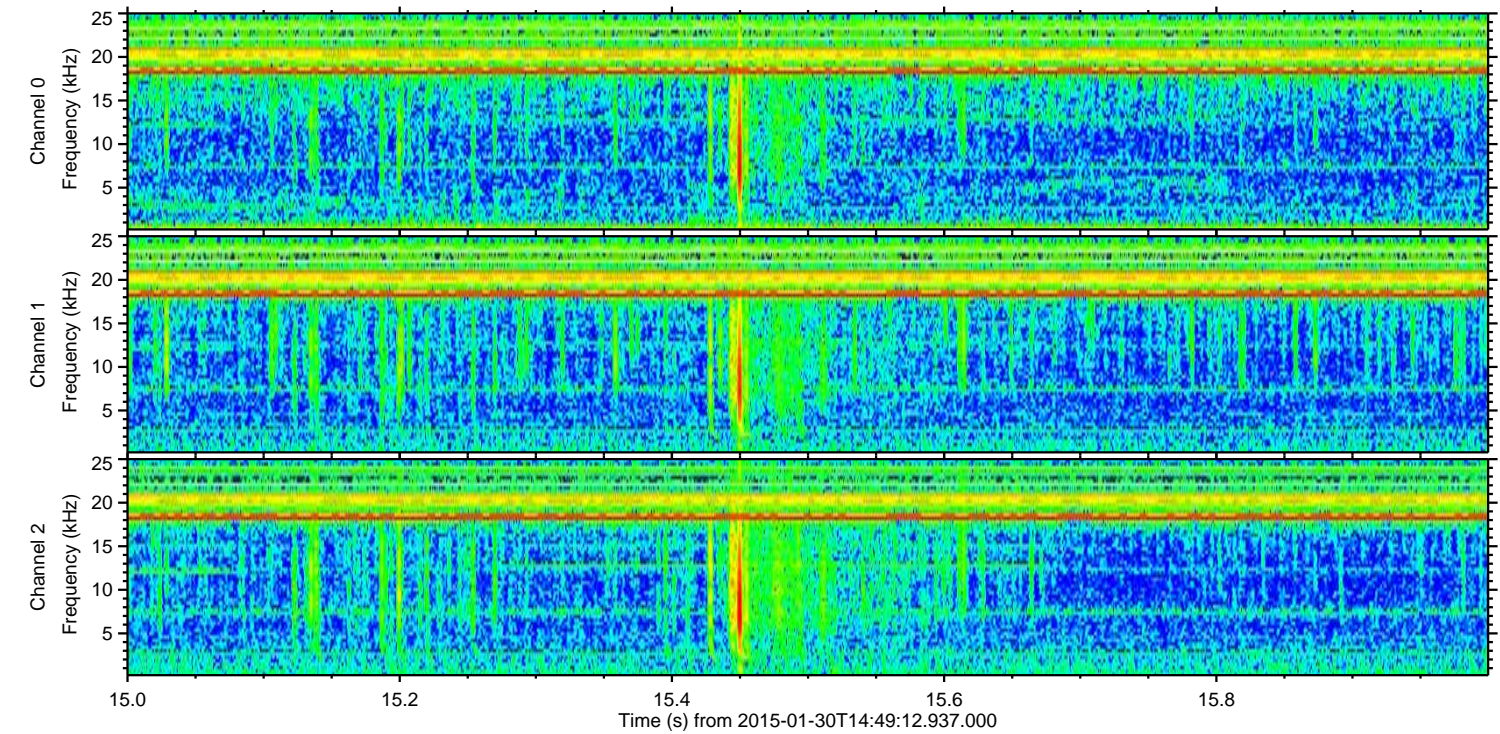
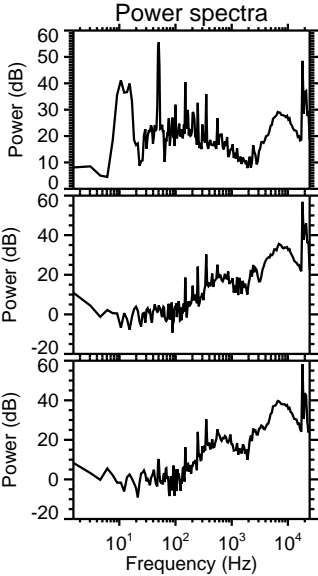
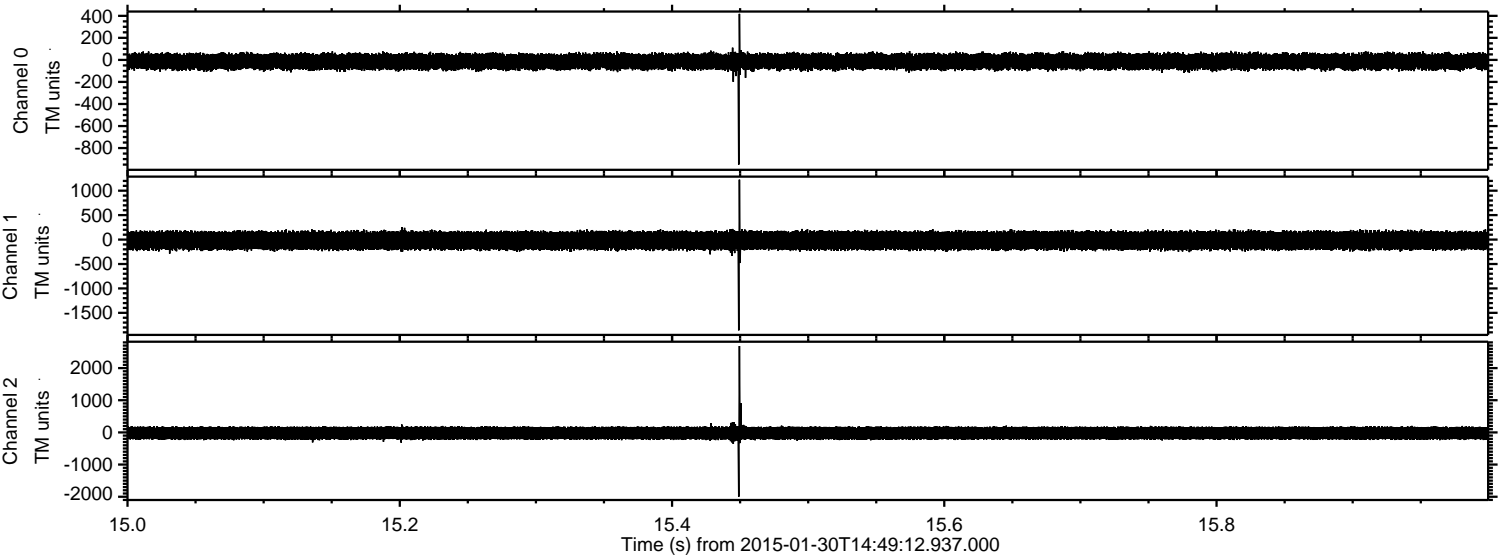

ELMAVAN 3D WAVEFORMS (Measured data sampled at 50 kHz) 49624 packets of 144 samples from 2015-01-30T14:49:12.937.000. Part 12/143

Processed Fri Feb 13 03:04:20 2015 by ELM ver.2012-10-06 from 001__elm20150130_144911__dat00.bin

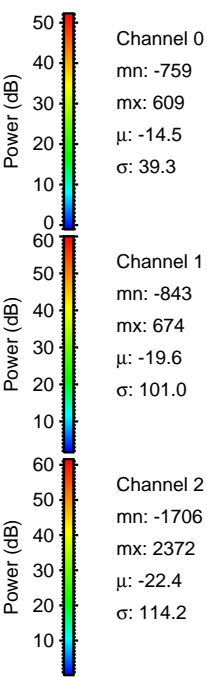
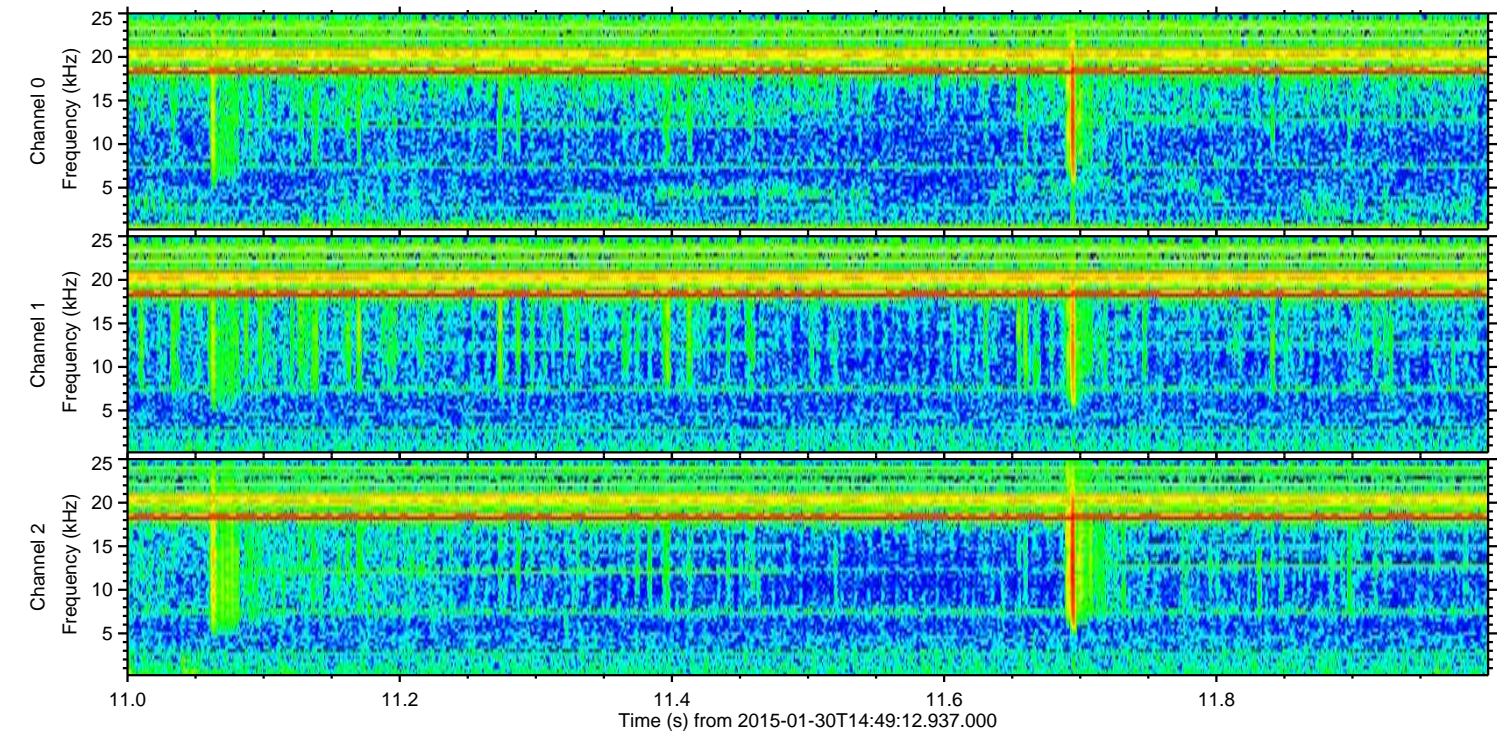
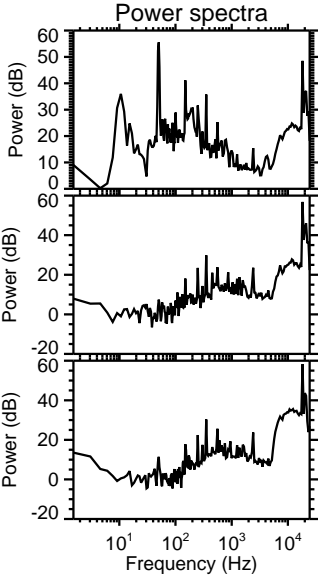
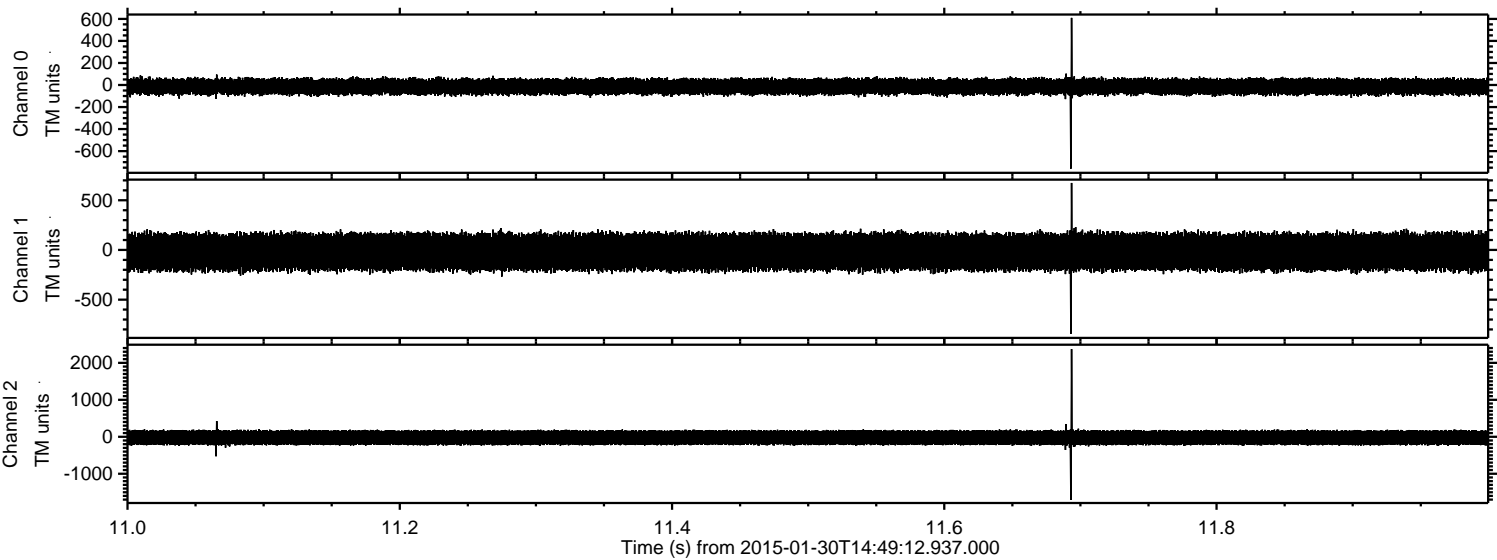

ELMAVAN 3D WAVEFORMS (Measured data sampled at 50 kHz) 49624 packets of 144 samples from 2015-01-30T14:49:12.937.000. Part 100/143

Processed Fri Feb 13 03:04:21 2015 by ELM ver.2012-10-06 from 001__elm20150130_144911__dat00.bin

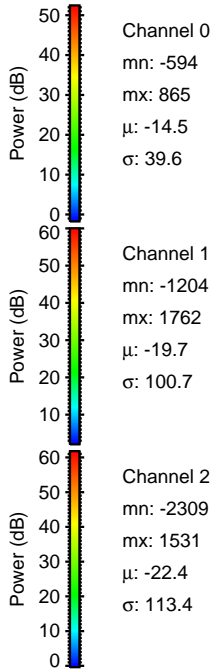
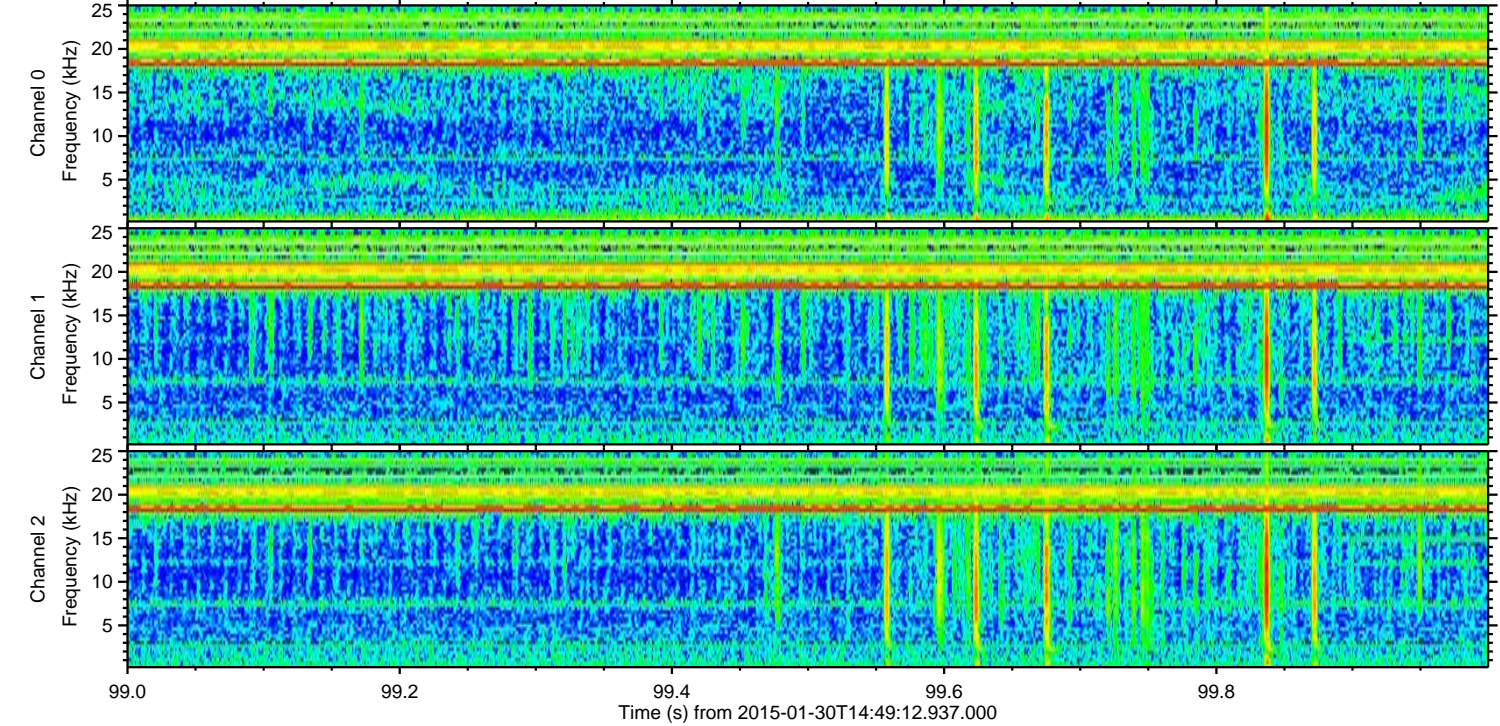
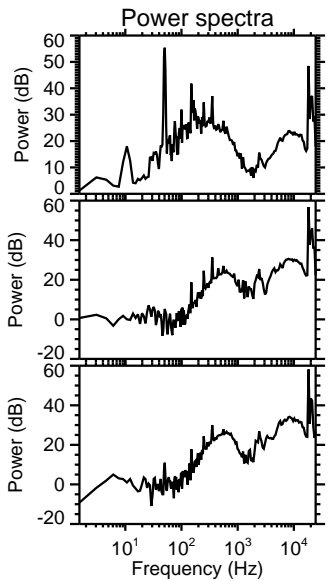
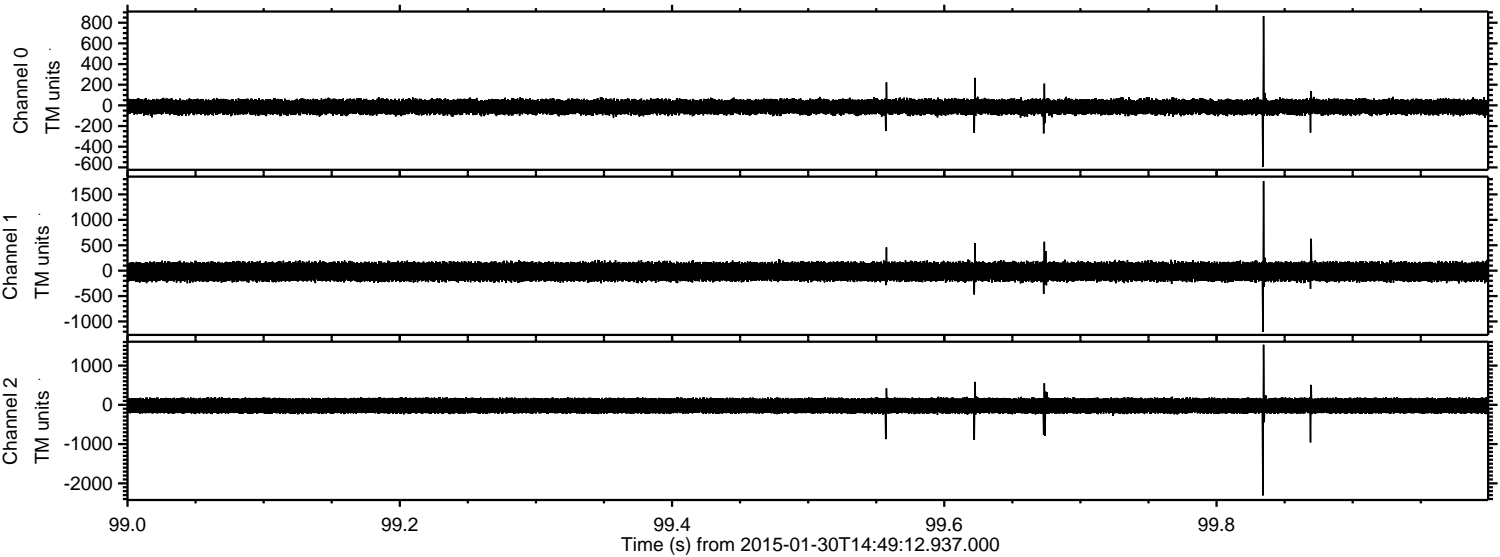

Channel 0
mn: -594
mx: 865
 μ : -14.5
 σ : 39.6

Channel 1
mn: -1204
mx: 1762
 μ : -19.7
 σ : 100.7

Channel 2
mn: -2309
mx: 1531
 μ : -22.4
 σ : 113.4

Processed Fri Feb 13 03:04:22 2015 by ELM ver.2012-10-06 from 001__elm20150130_144911__dat00.bin

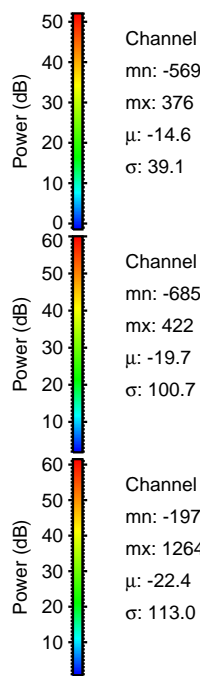
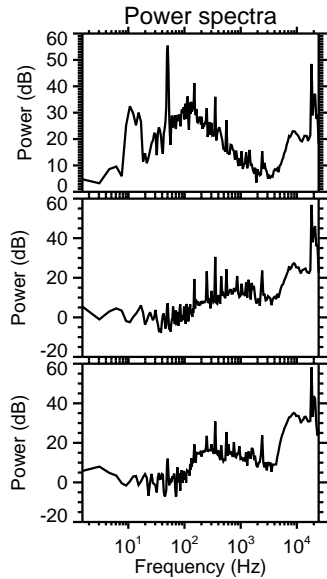
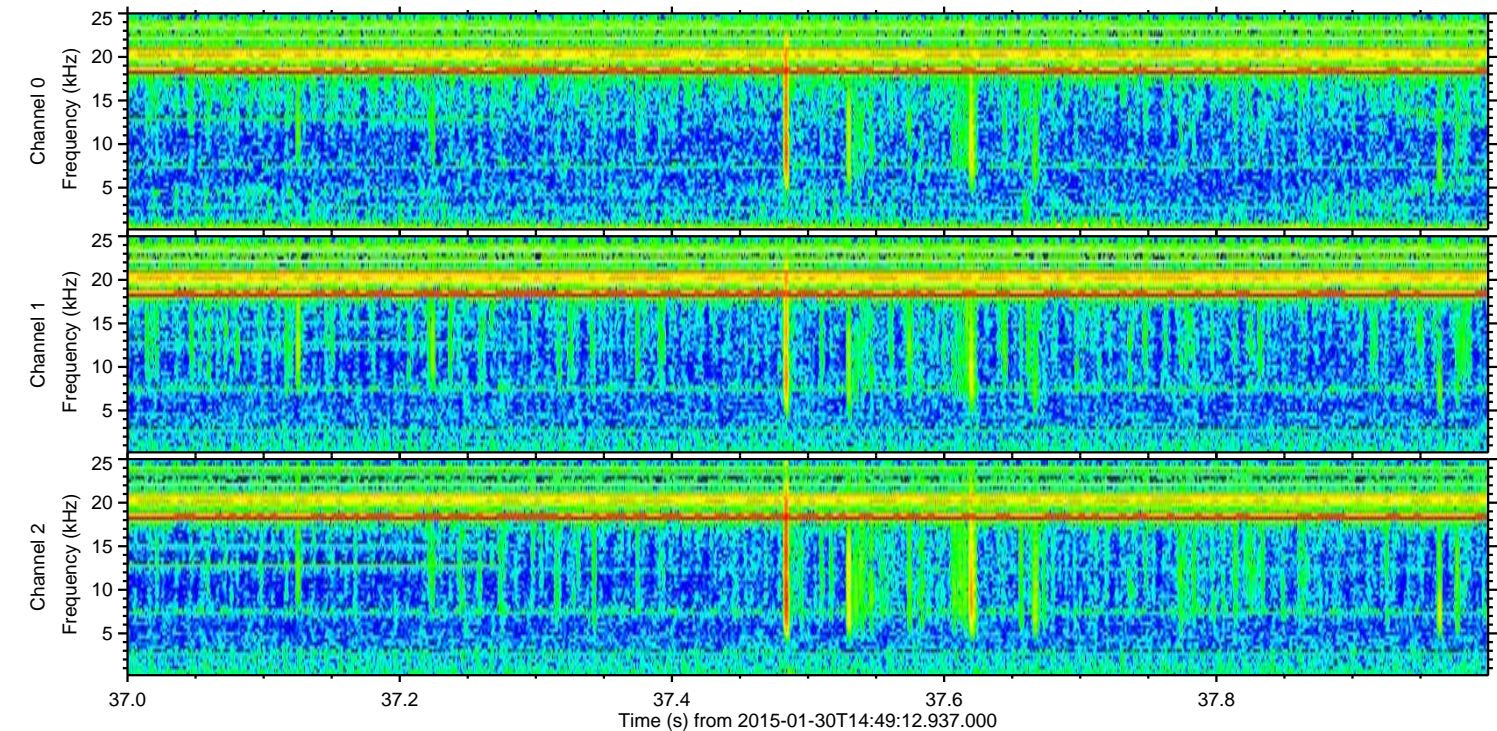
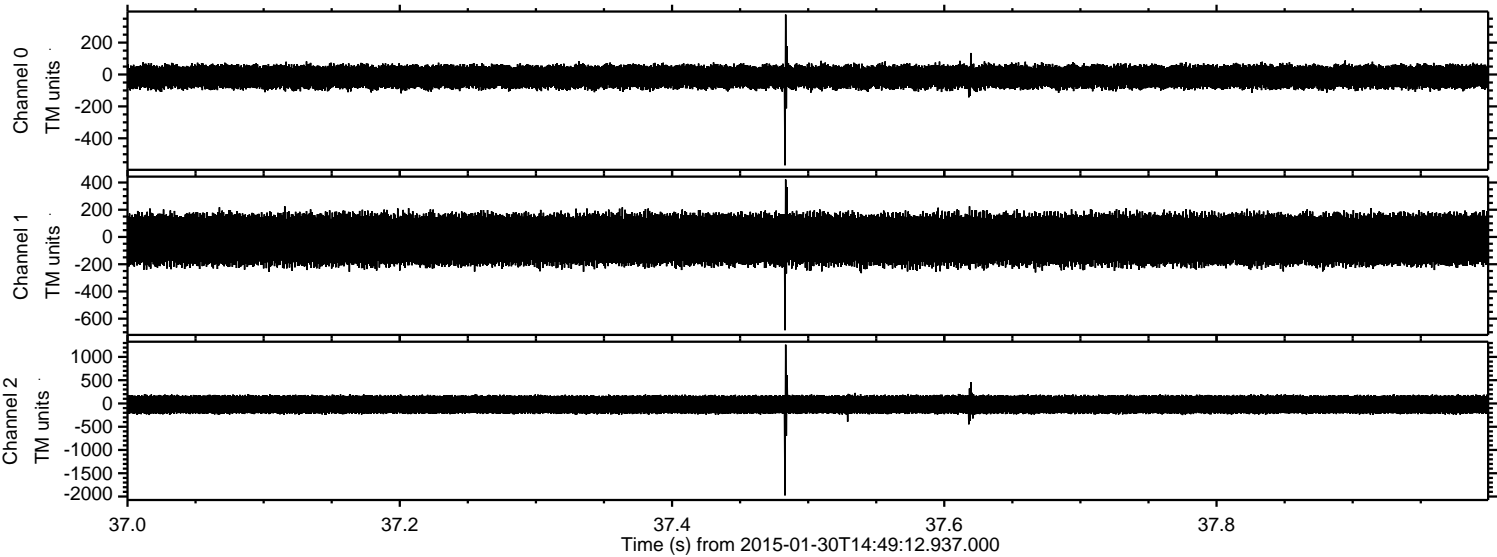

Processed Fri Feb 13 03:04:23 2015 by ELM ver.2012-10-06 from 001__elm20150130_144911__dat00.bin

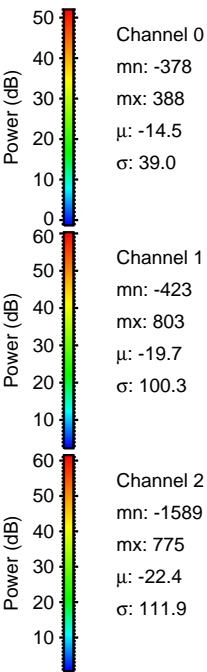
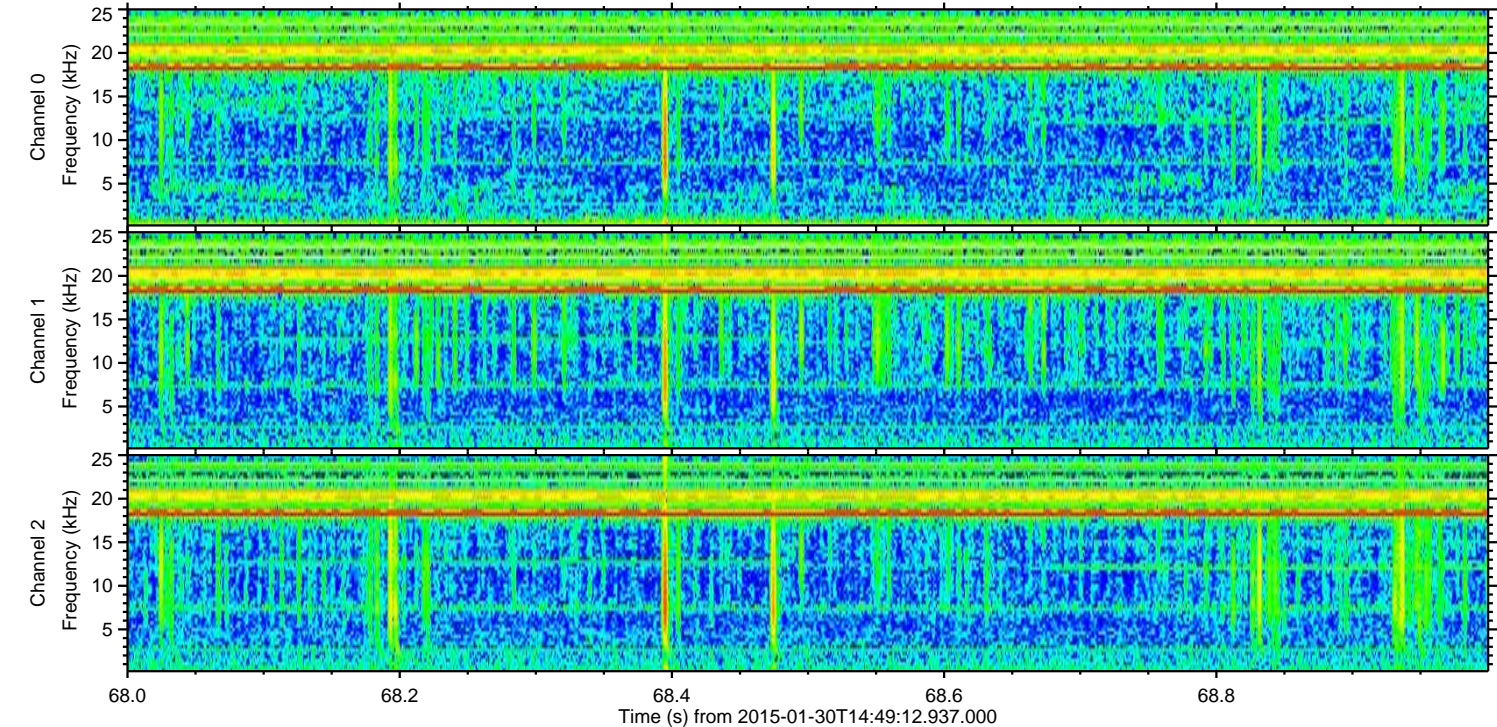
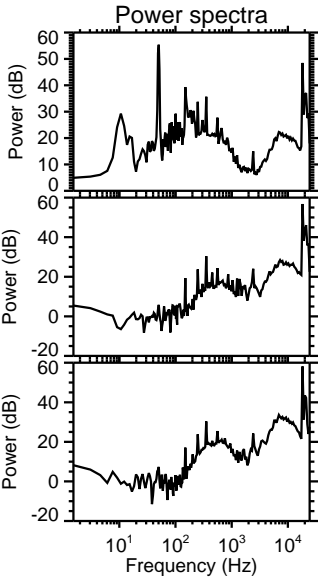
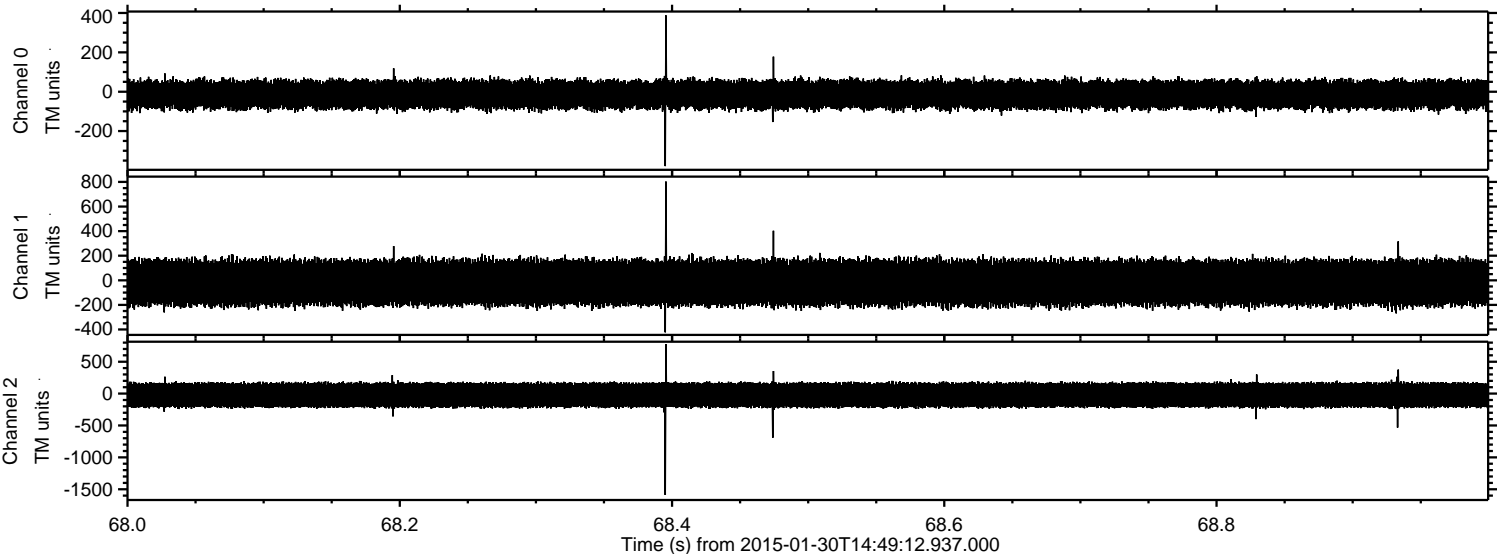

Processed Fri Feb 13 03:04:24 2015 by ELM ver.2012-10-06 from 001__elm20150130_144911__dat00.bin

