

ELMAVAN 3D WAVEFORMS (Measured data sampled at 50 kHz) 49607 packets of 144 samples from 2015-01-30T13:34:10.022.000.

Processed Fri Feb 13 00:56:46 2015 by ELM ver.2012-10-06 from 001__elm20150130_133409__dat00.bin

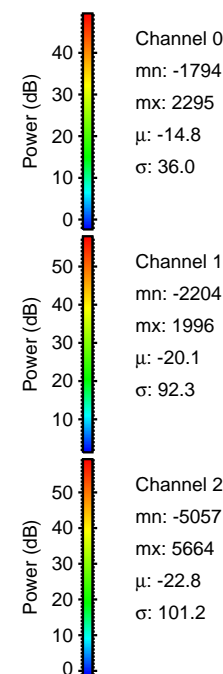

Processed Fri Feb 13 00:57:01 2015 by ELM ver.2012-10-06 from 001__elm20150130_133409__dat00.bin

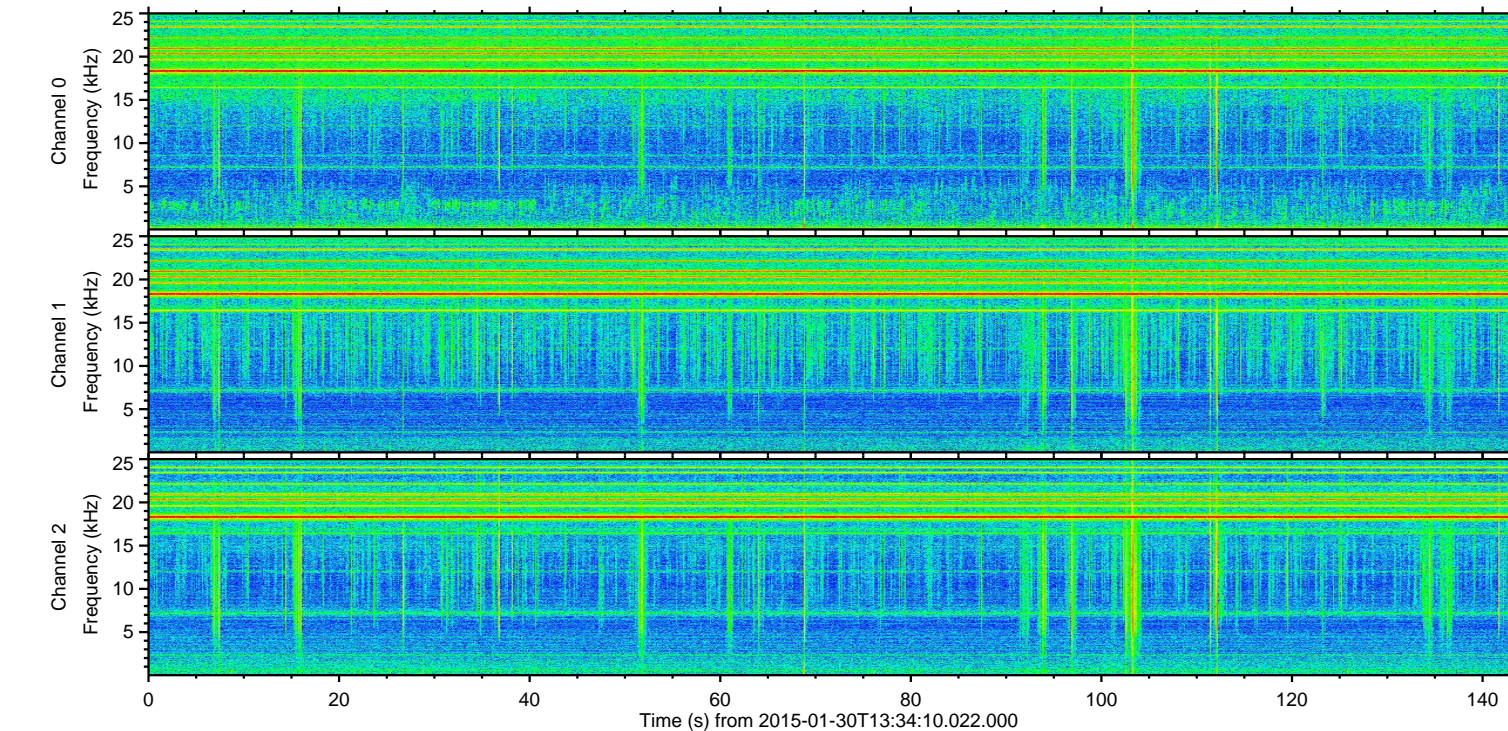
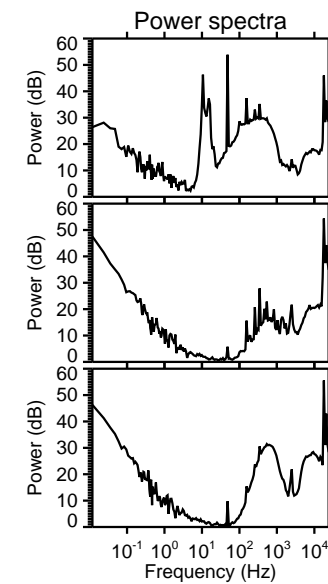
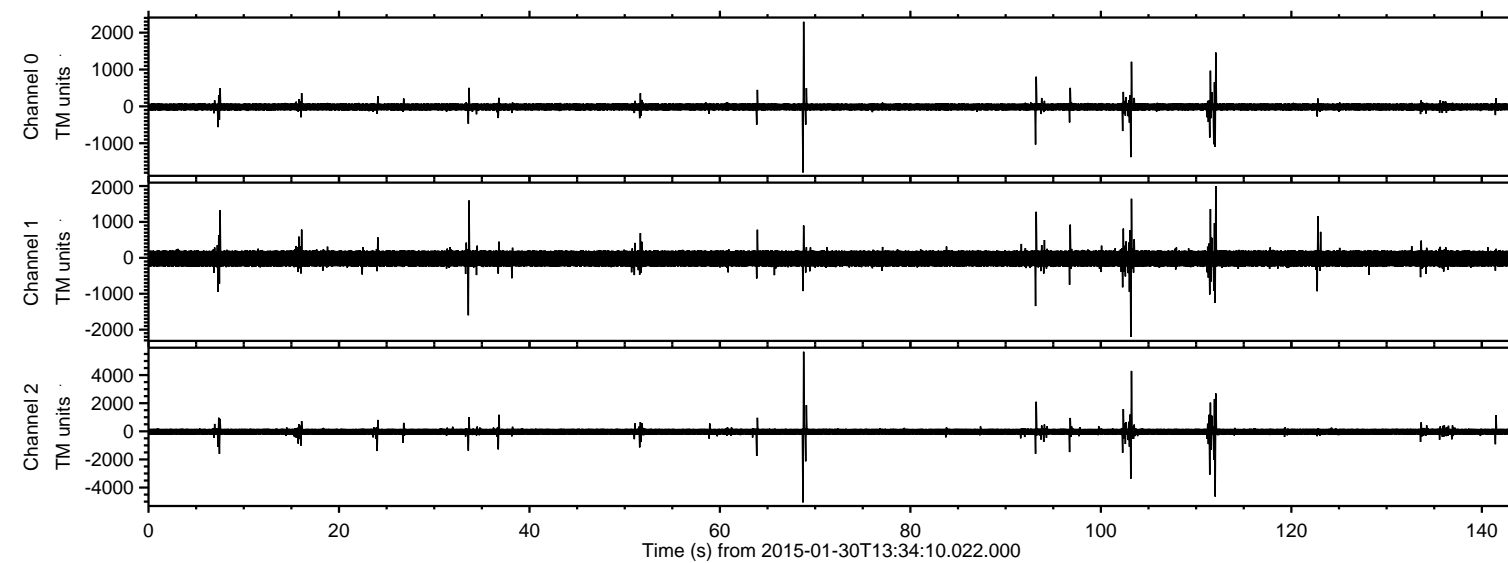
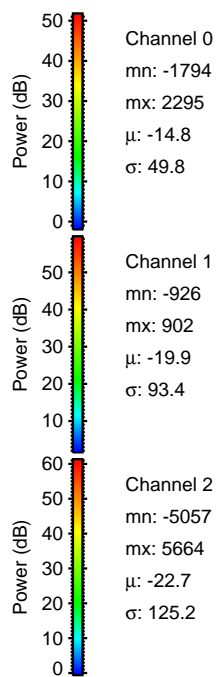
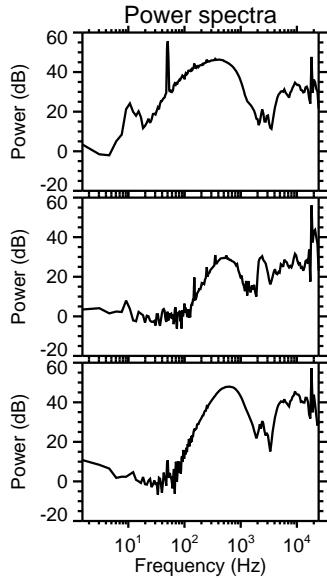
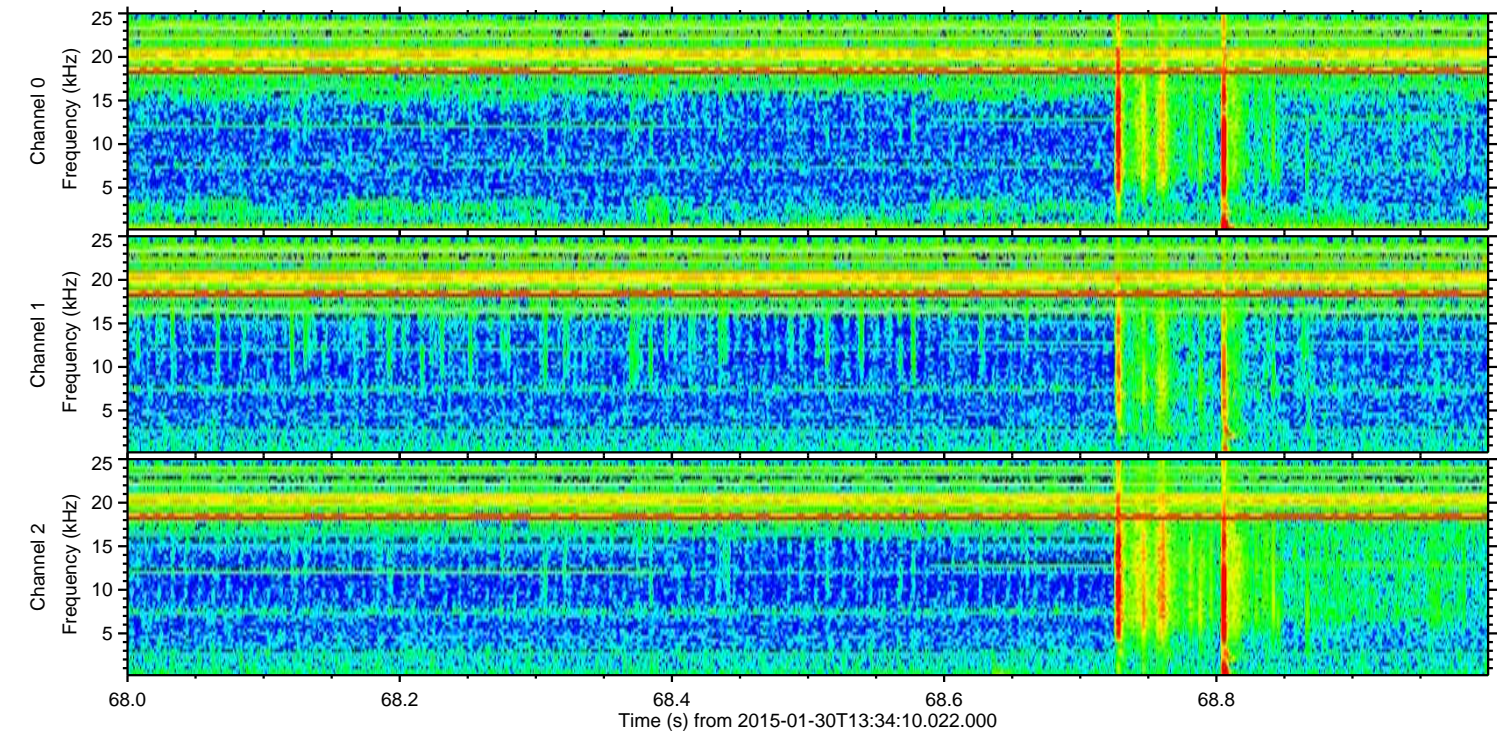
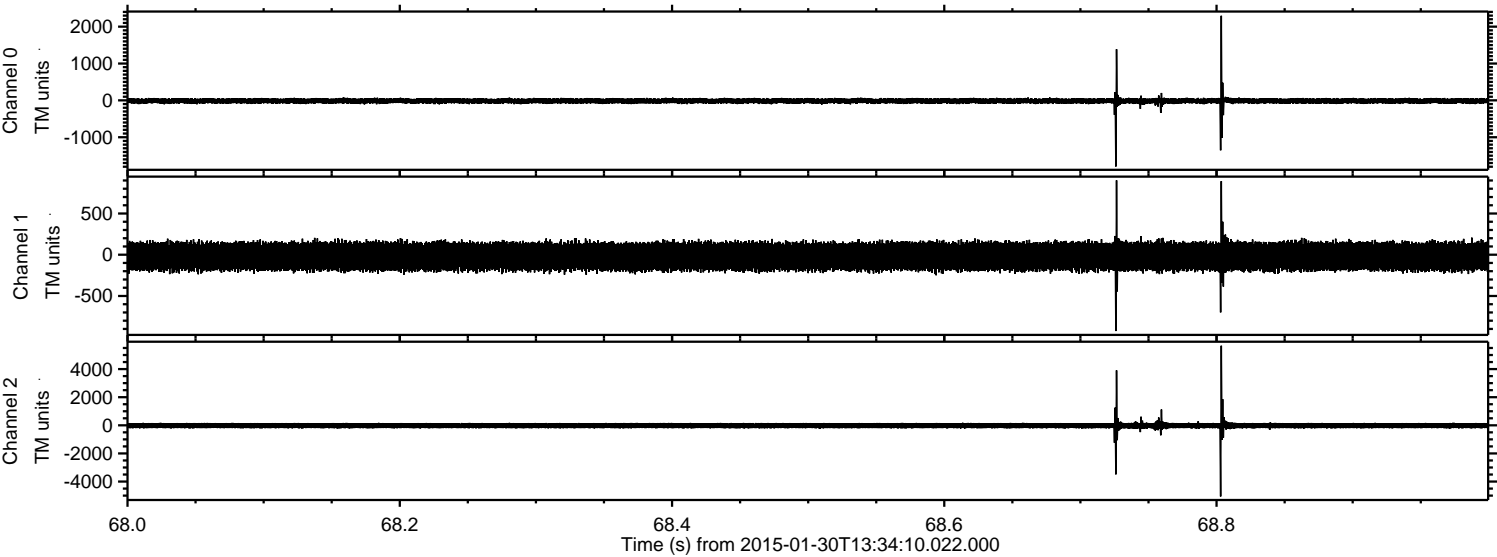

ELMAVAN 3D WAVEFORMS (Measured data sampled at 50 kHz) 49607 packets of 144 samples from 2015-01-30T13:34:10.022.000. Part 113/143

Processed Fri Feb 13 00:57:02 2015 by ELM ver.2012-10-06 from 001__elm20150130_133409__dat00.bin

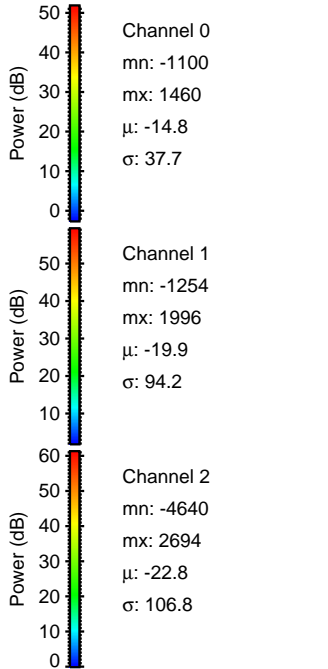
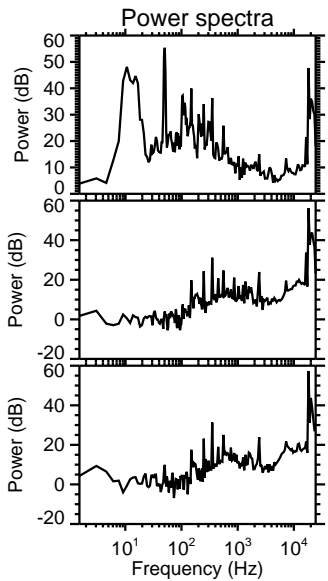
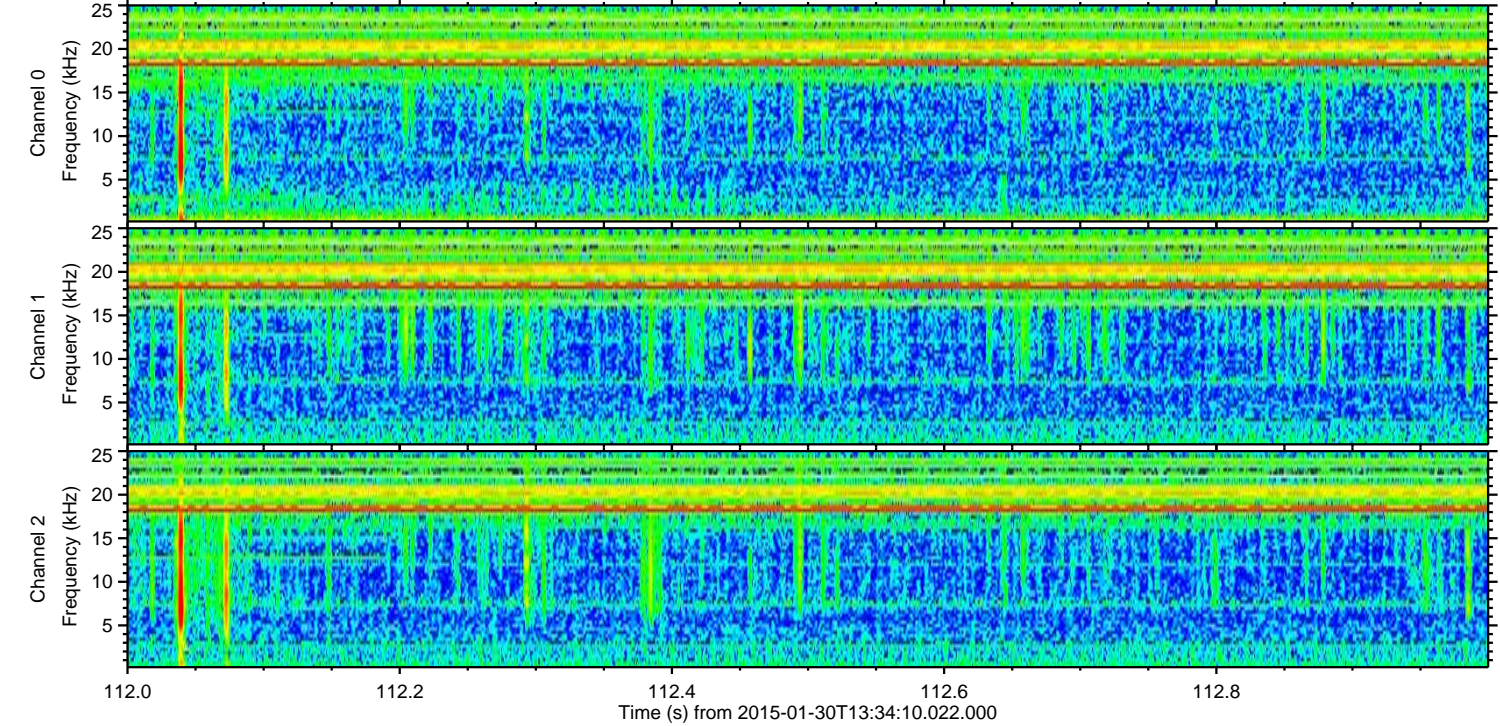
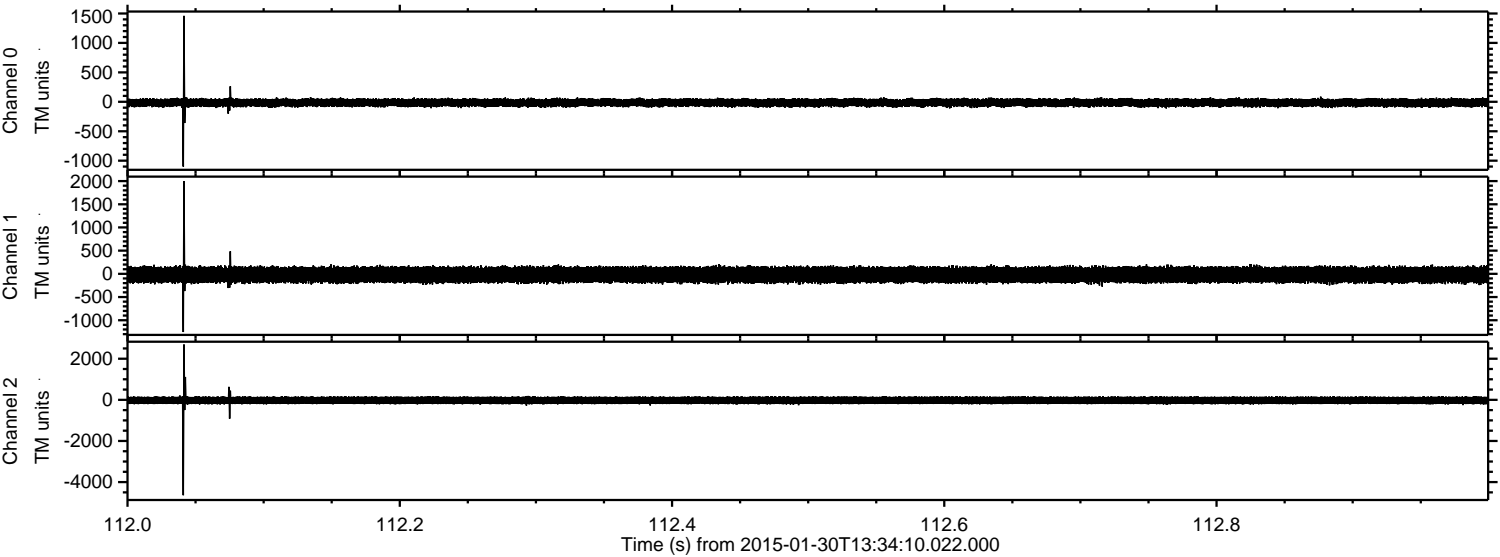

ELMAVAN 3D WAVEFORMS (Measured data sampled at 50 kHz) 49607 packets of 144 samples from 2015-01-30T13:34:10.022.000. Part 104/143

Processed Fri Feb 13 00:57:03 2015 by ELM ver.2012-10-06 from 001__elm20150130_133409__dat00.bin

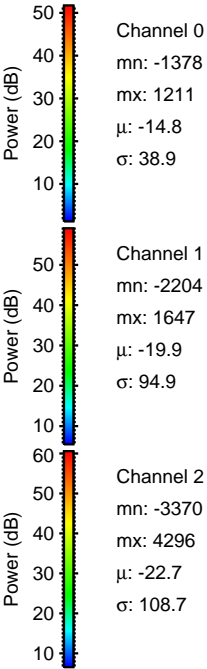
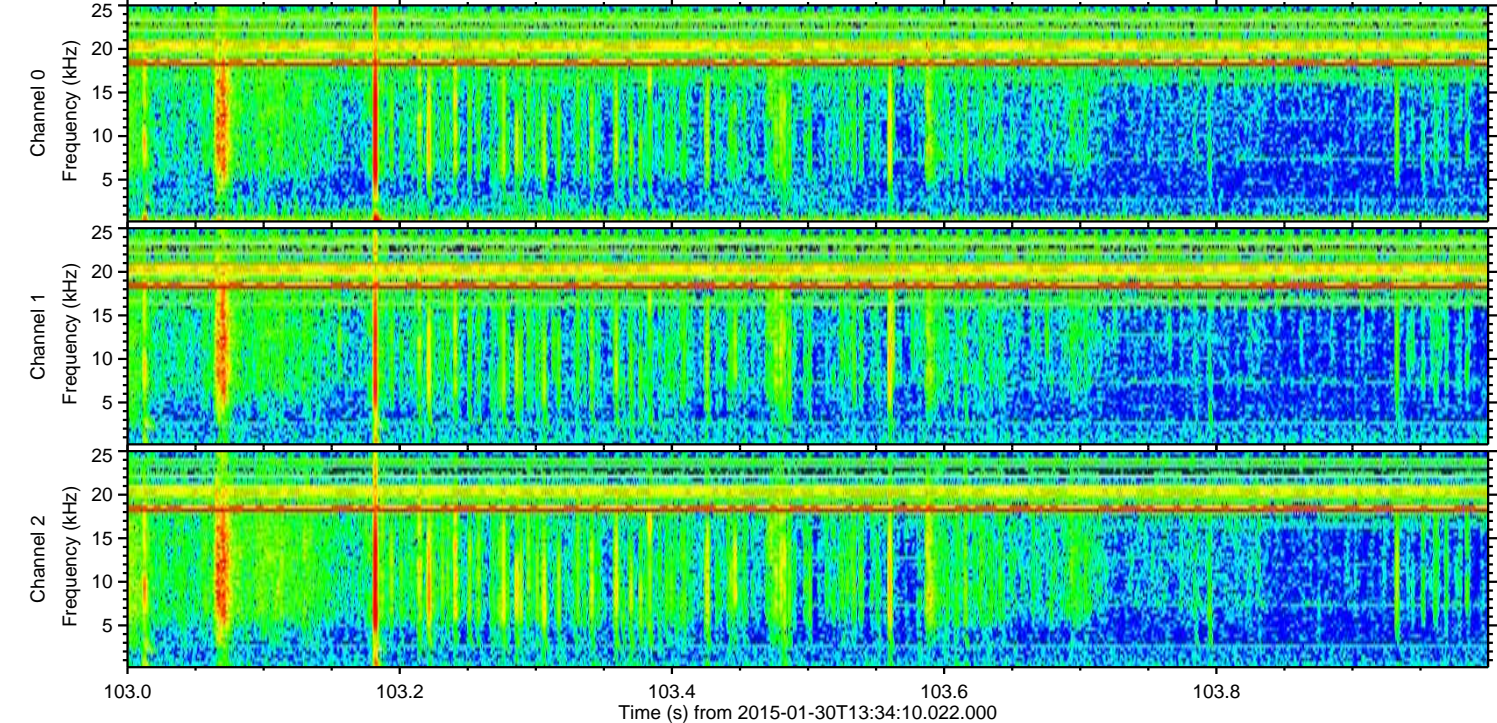
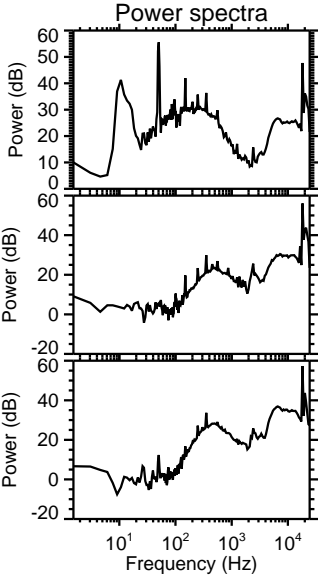
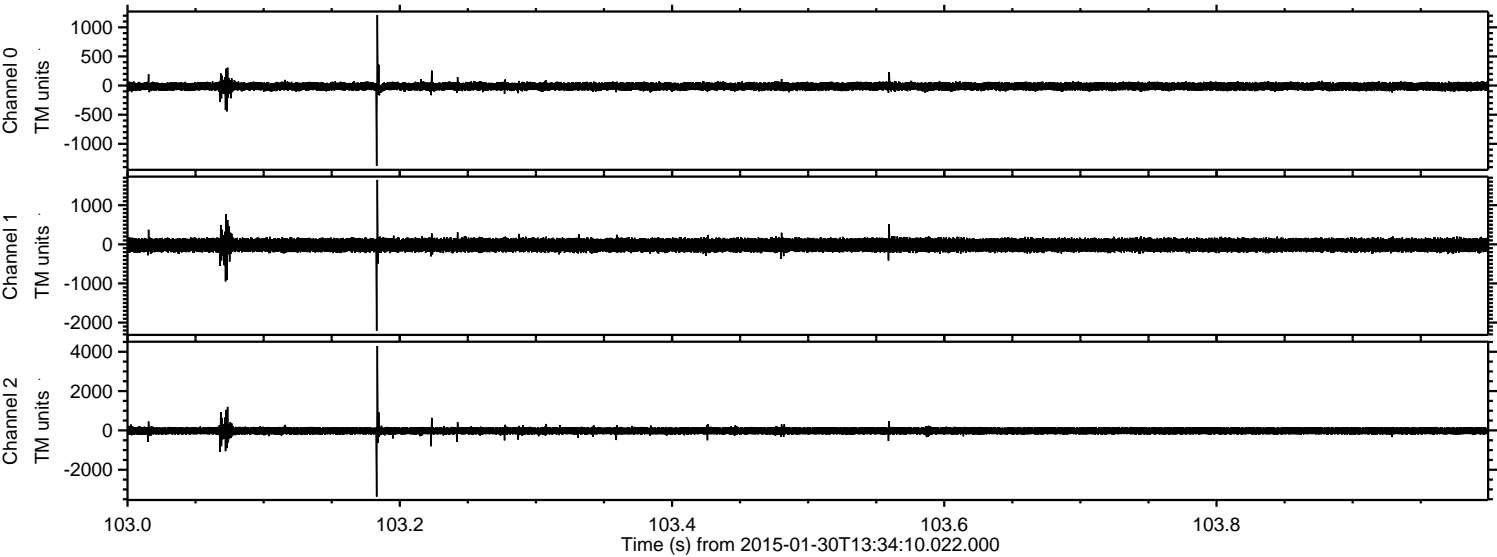

ELMAVAN 3D WAVEFORMS (Measured data sampled at 50 kHz) 49607 packets of 144 samples from 2015-01-30T13:34:10.022.000. Part 112/143

Processed Fri Feb 13 00:57:04 2015 by ELM ver.2012-10-06 from 001__elm20150130_133409__dat00.bin

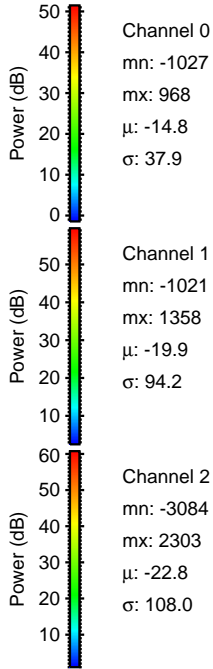
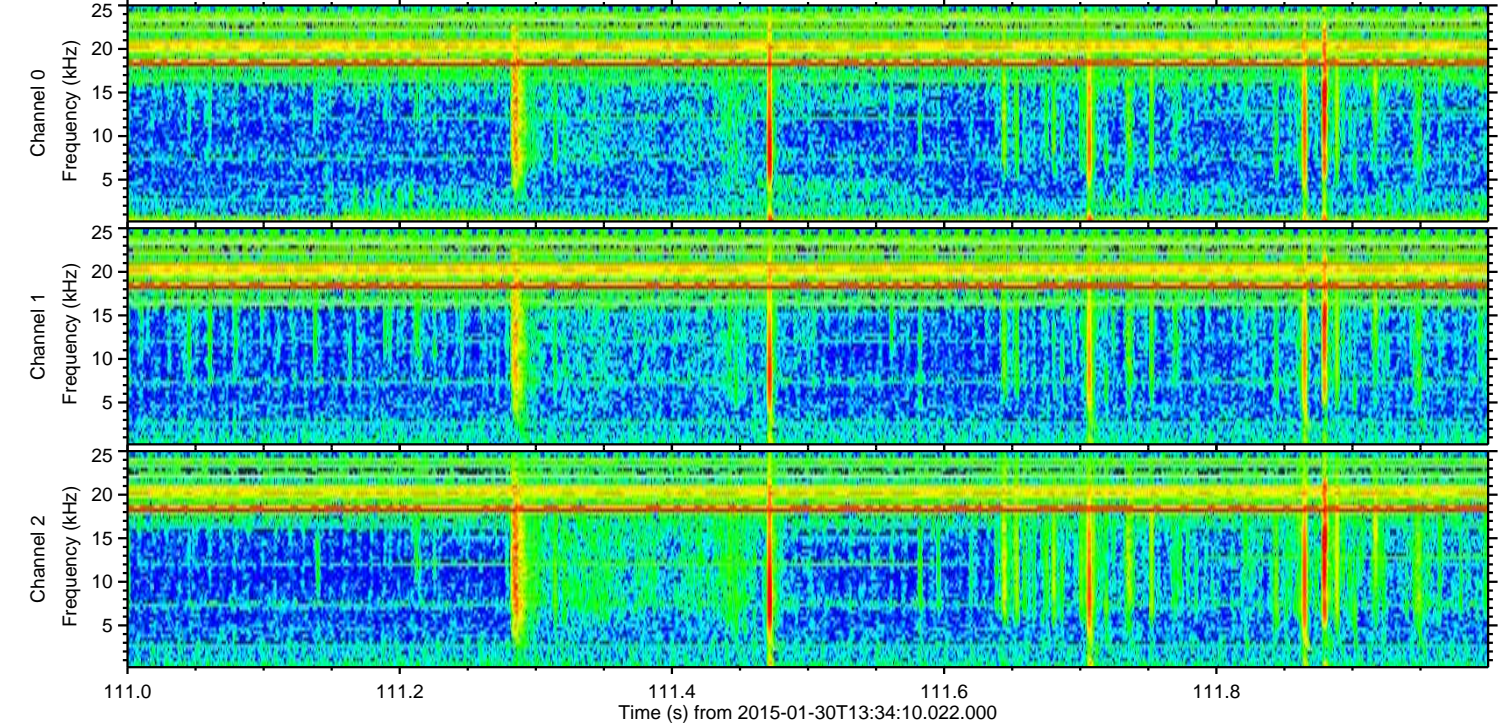
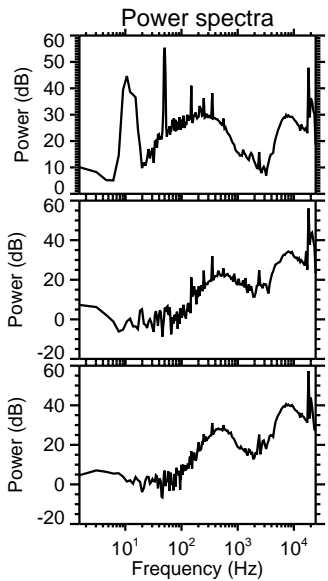
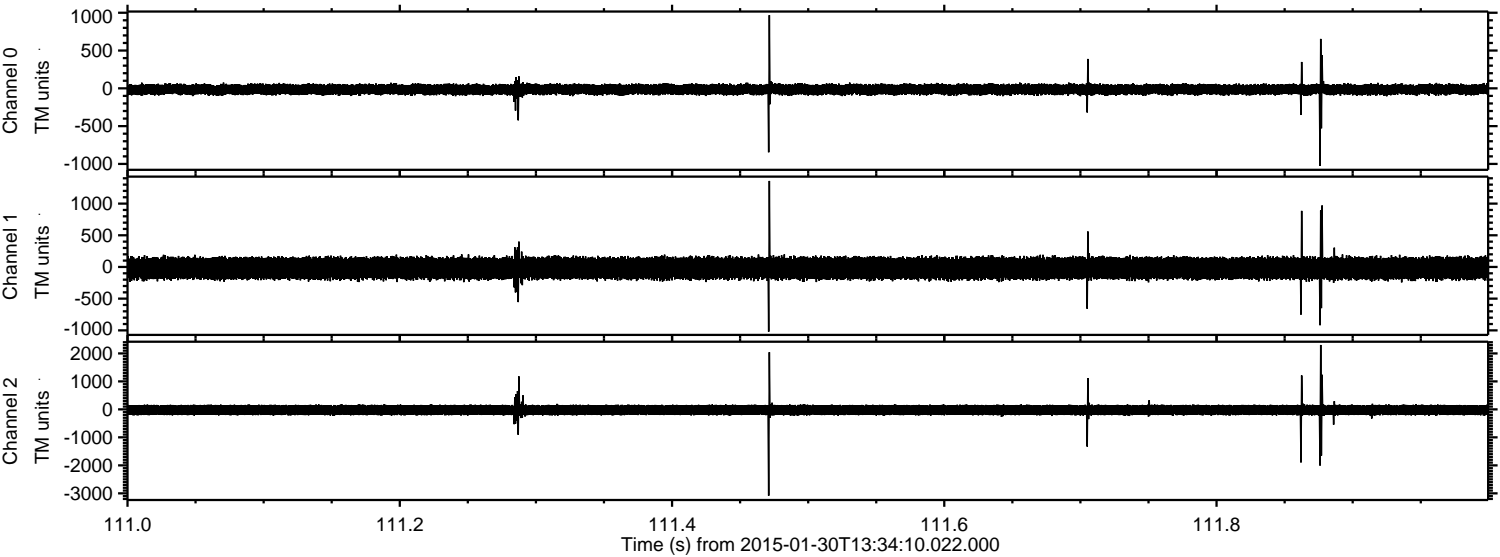

Processed Fri Feb 13 00:57:05 2015 by ELM ver.2012-10-06 from 001__elm20150130_133409__dat00.bin

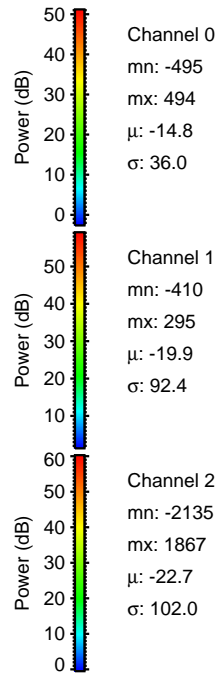
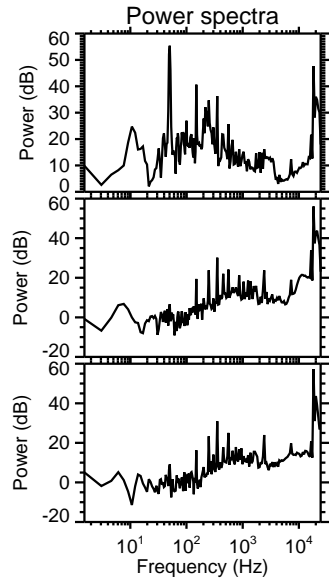
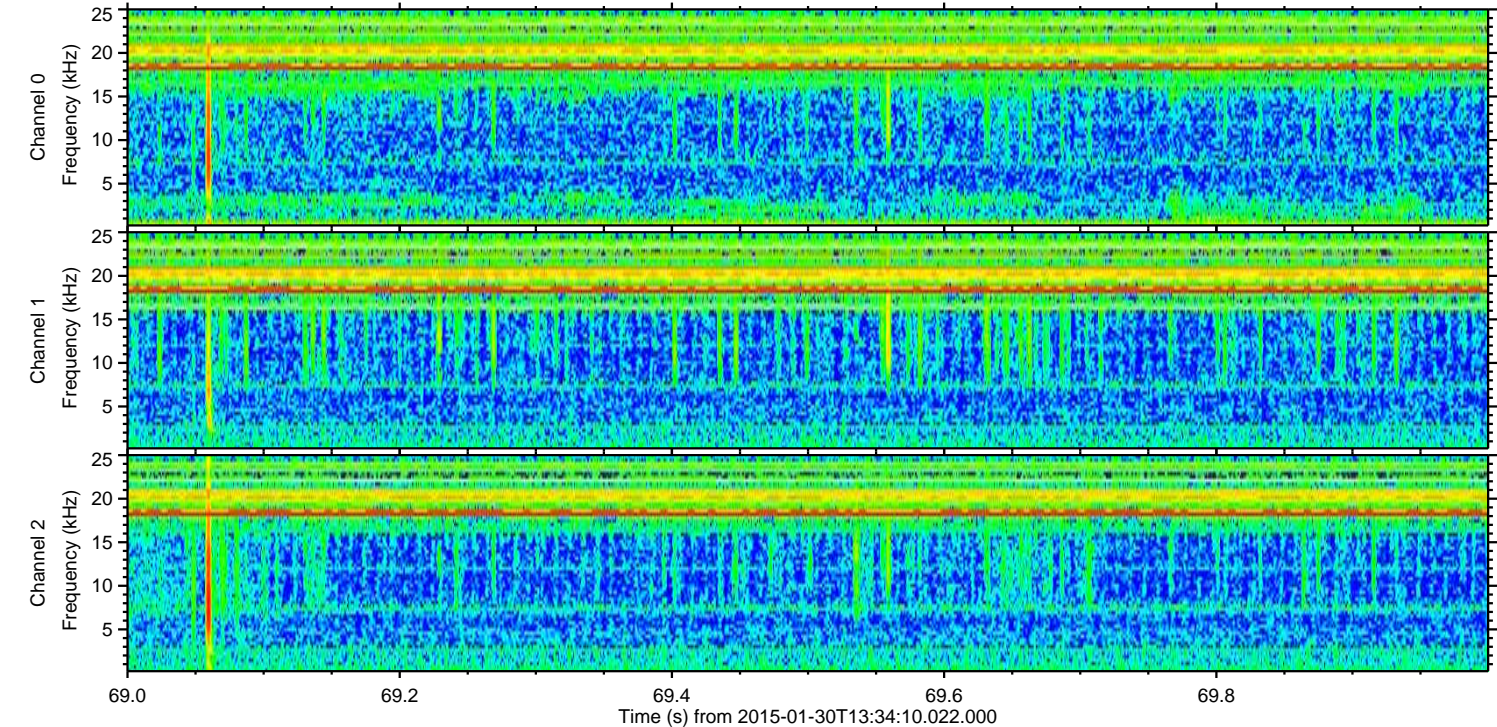
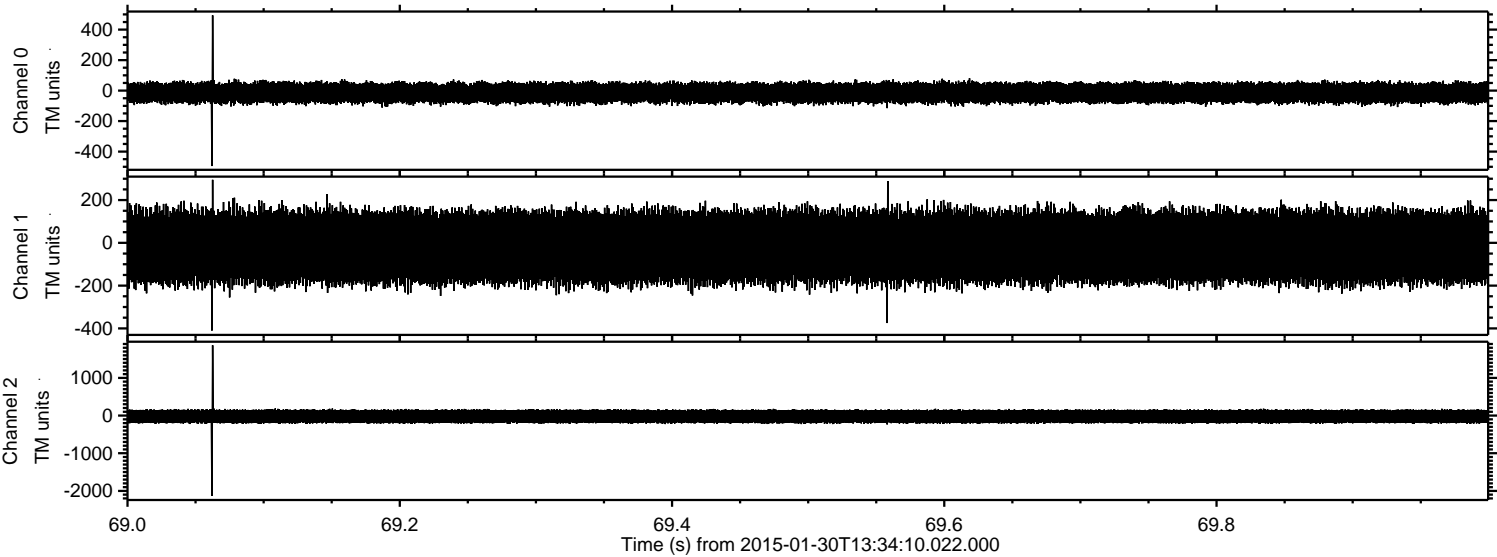

Processed Fri Feb 13 00:57:06 2015 by ELM ver.2012-10-06 from 001__elm20150130_133409__dat00.bin

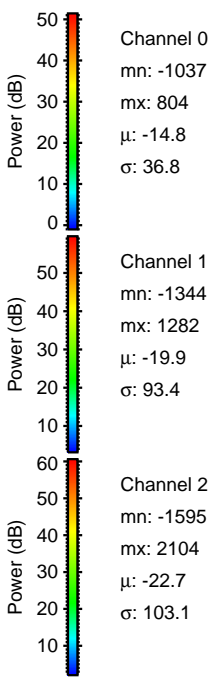
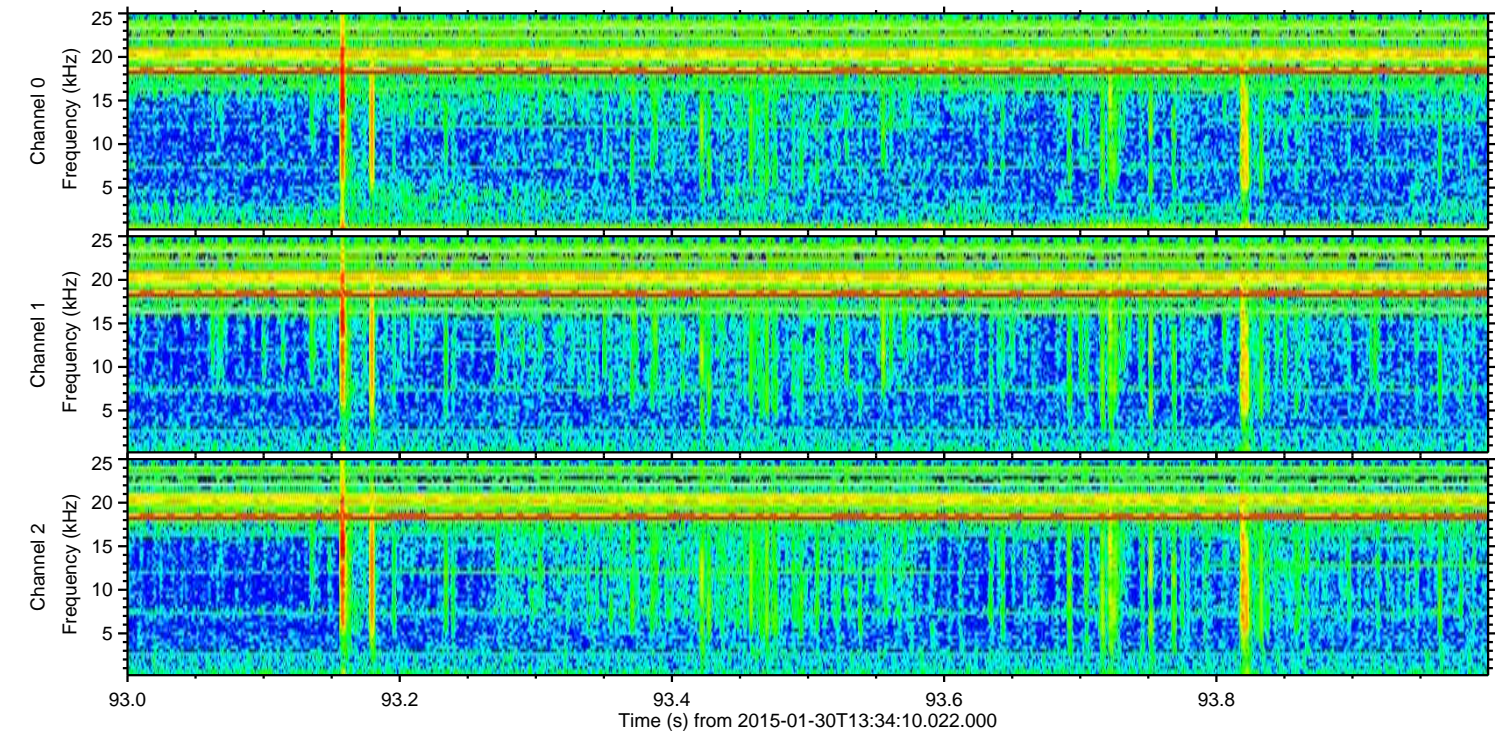
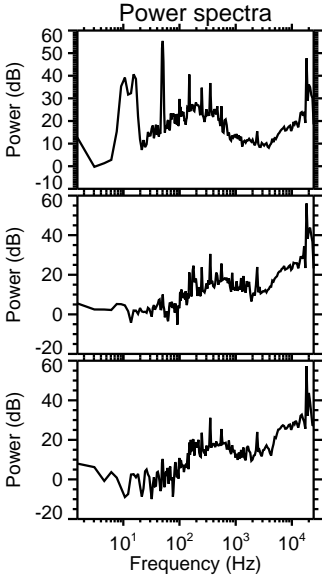
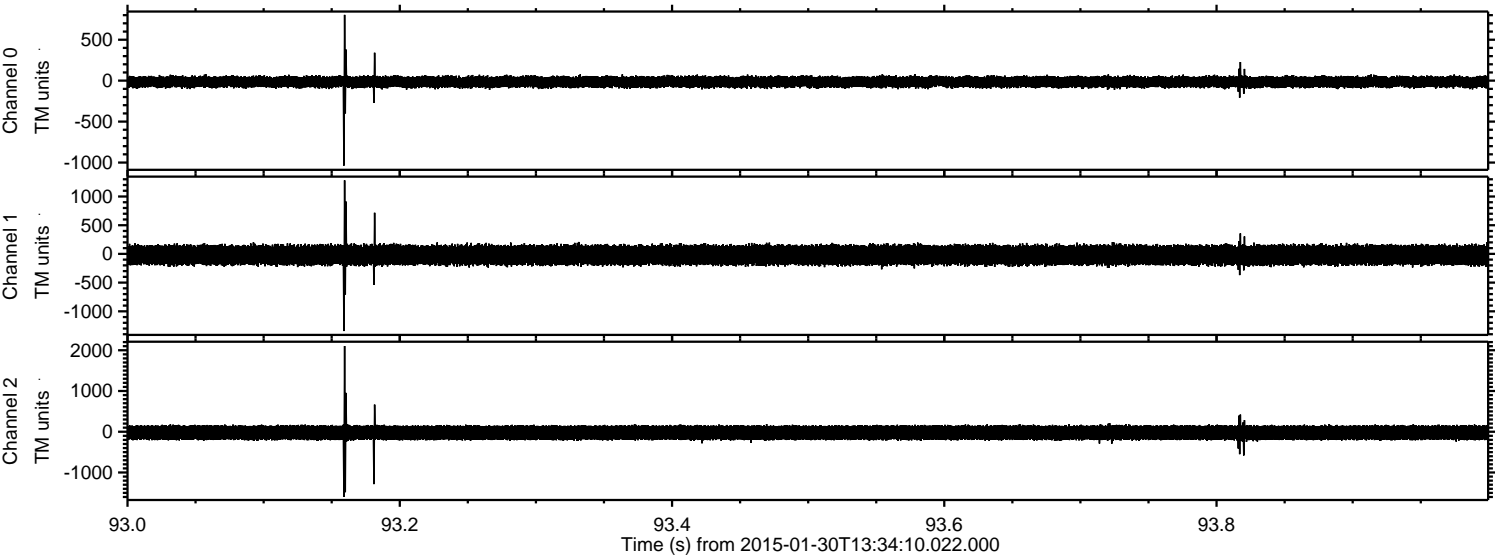

Processed Fri Feb 13 00:57:07 2015 by ELM ver.2012-10-06 from 001__elm20150130_133409__dat00.bin

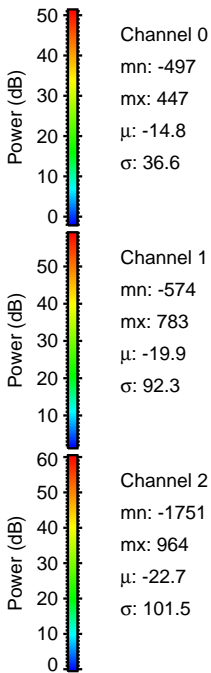
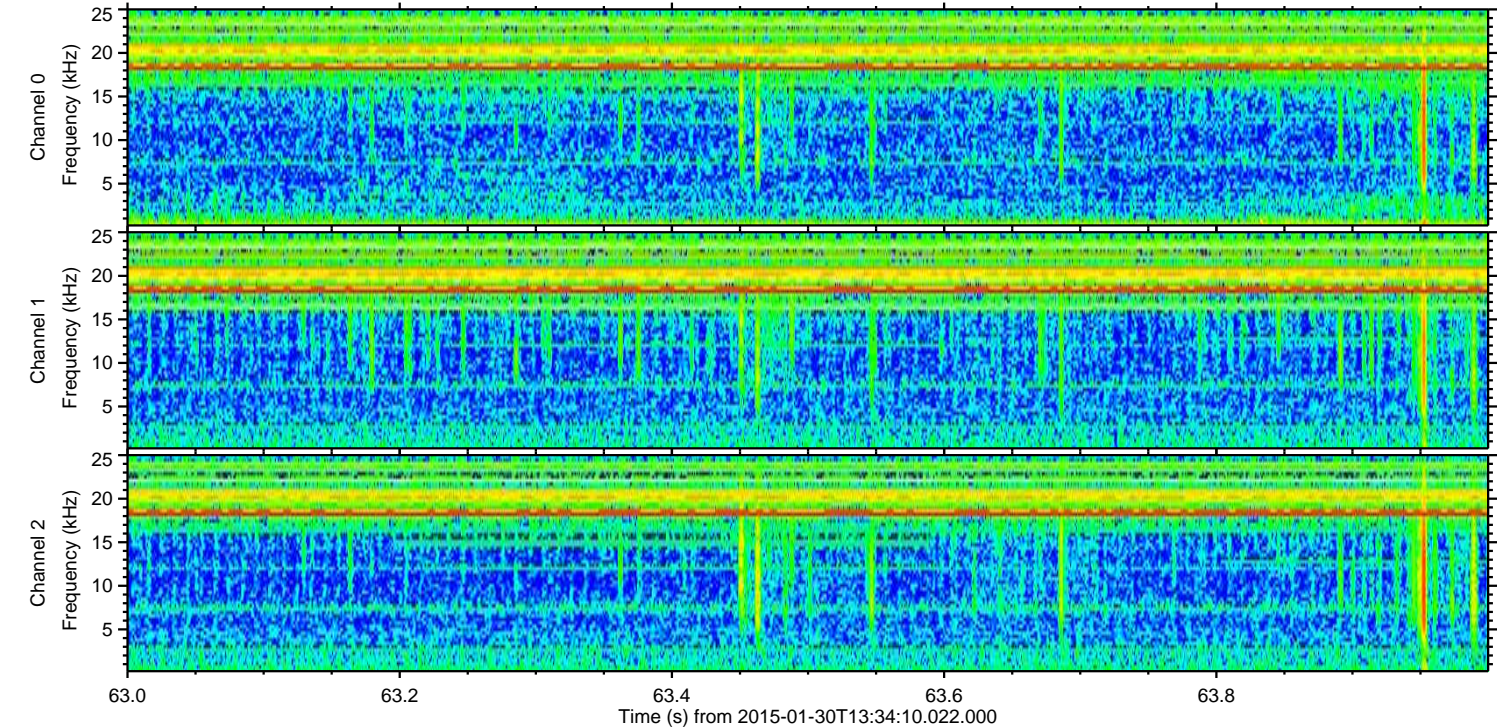
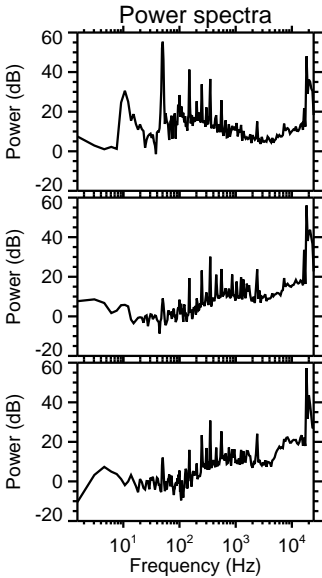
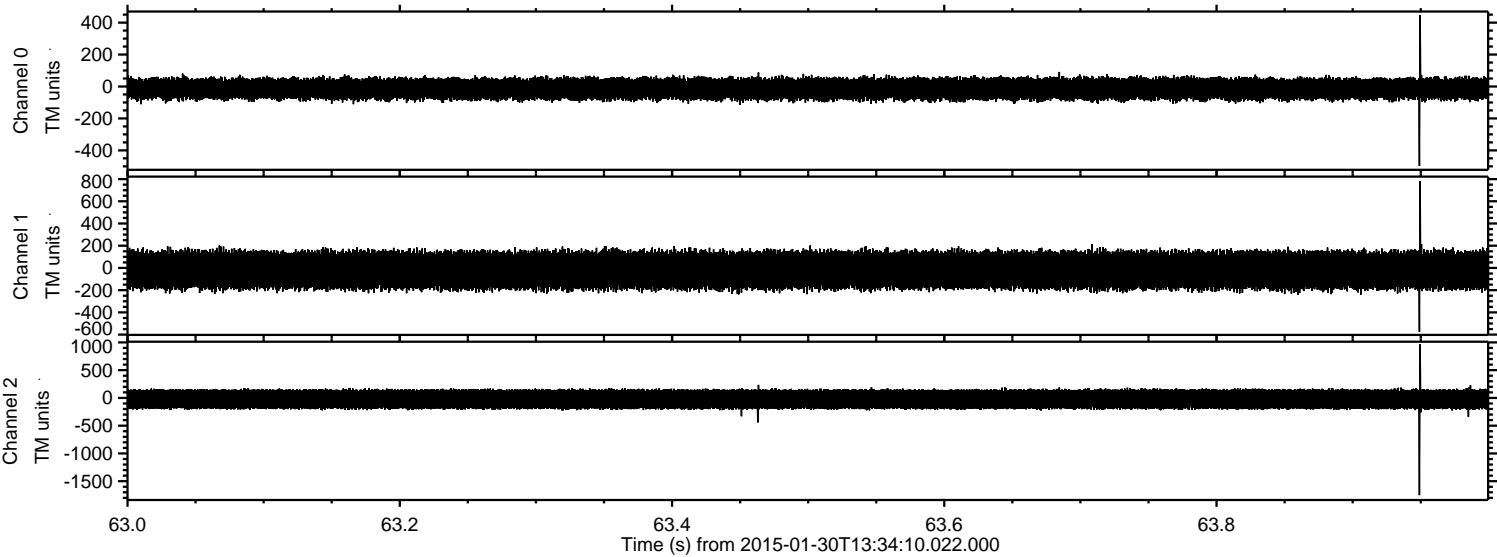

Processed Fri Feb 13 00:57:08 2015 by ELM ver.2012-10-06 from 001__elm20150130_133409__dat00.bin

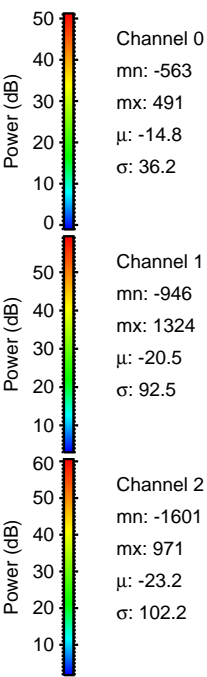
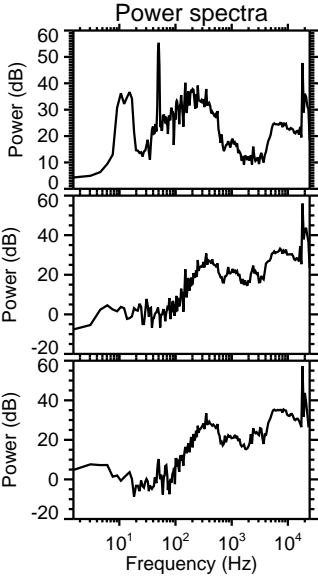
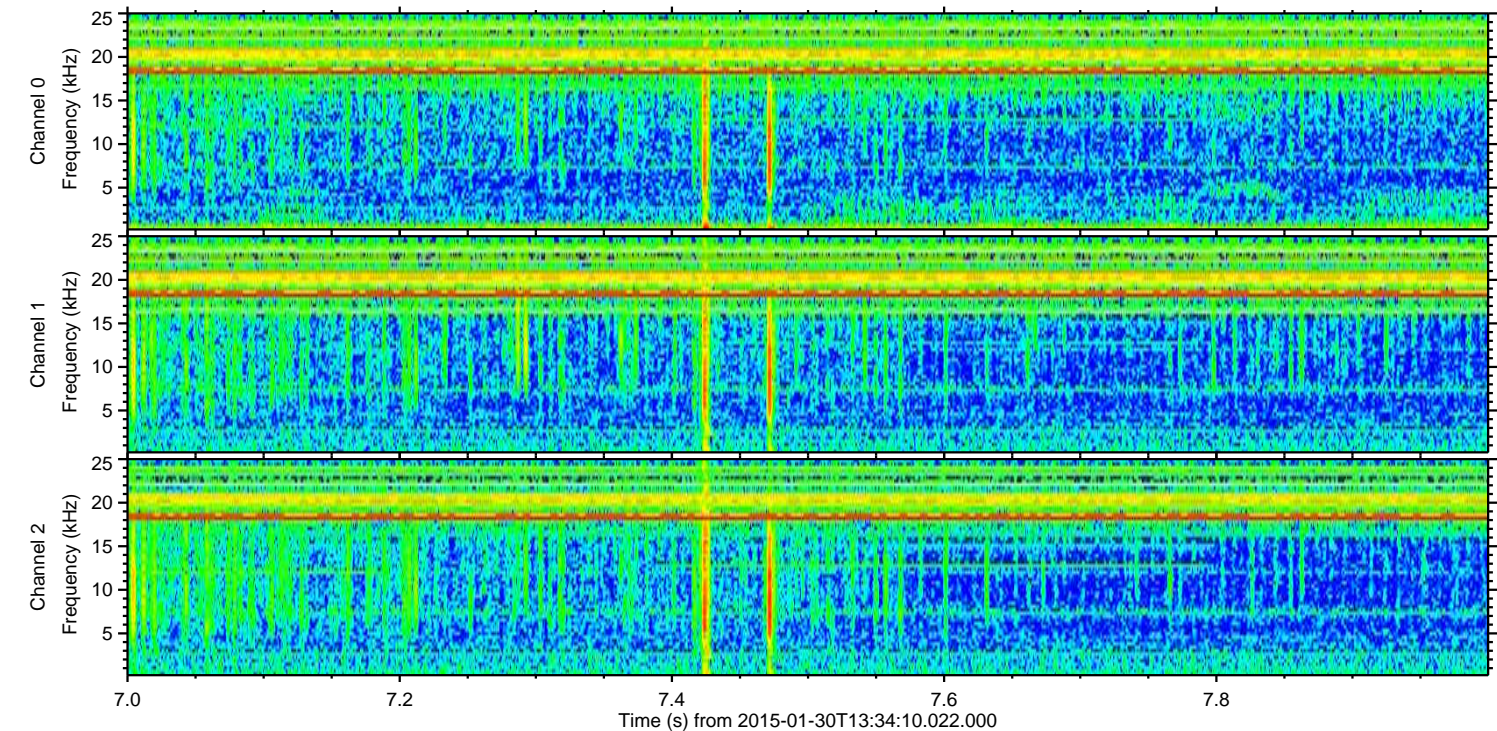
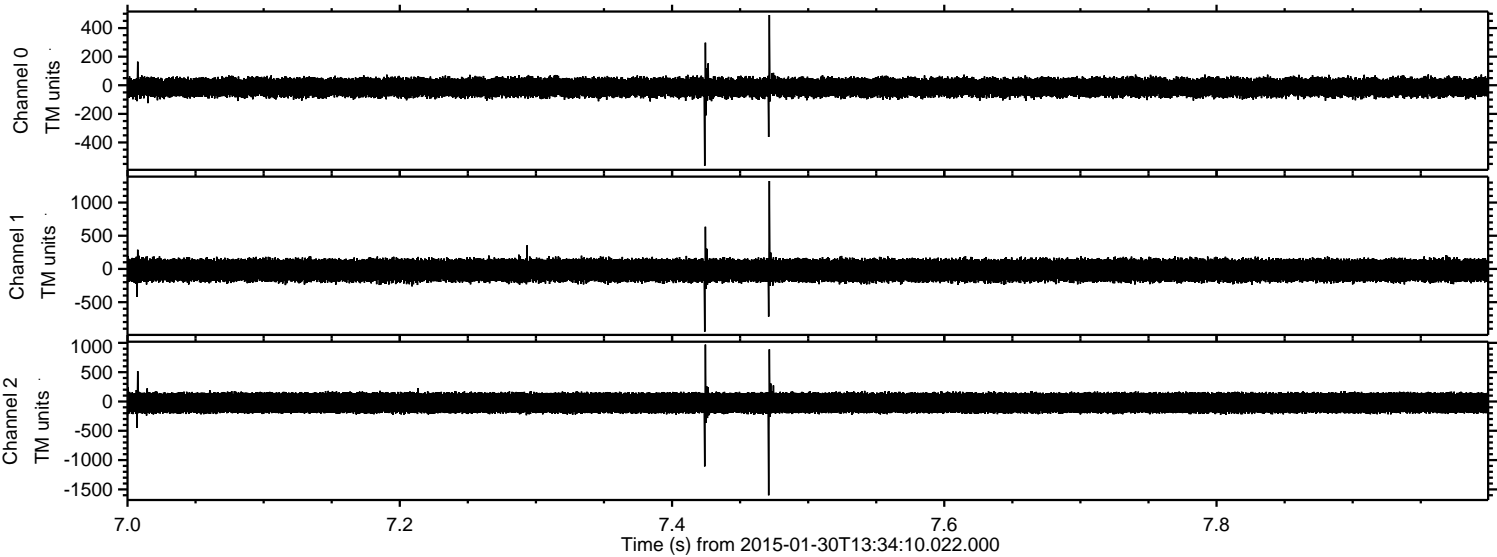

Processed Fri Feb 13 00:57:09 2015 by ELM ver.2012-10-06 from 001__elm20150130_133409__dat00.bin

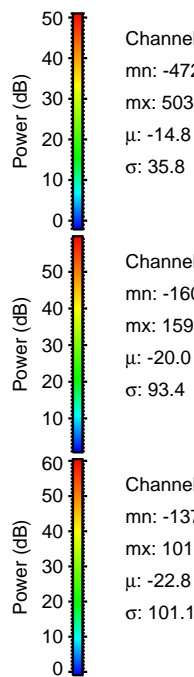
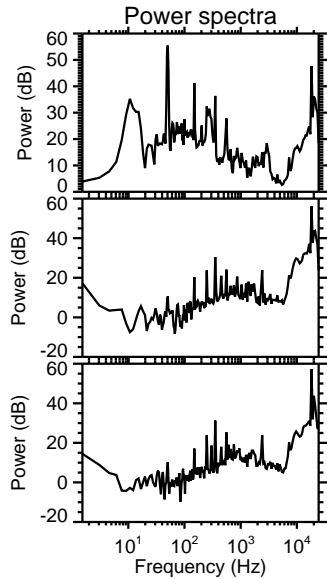
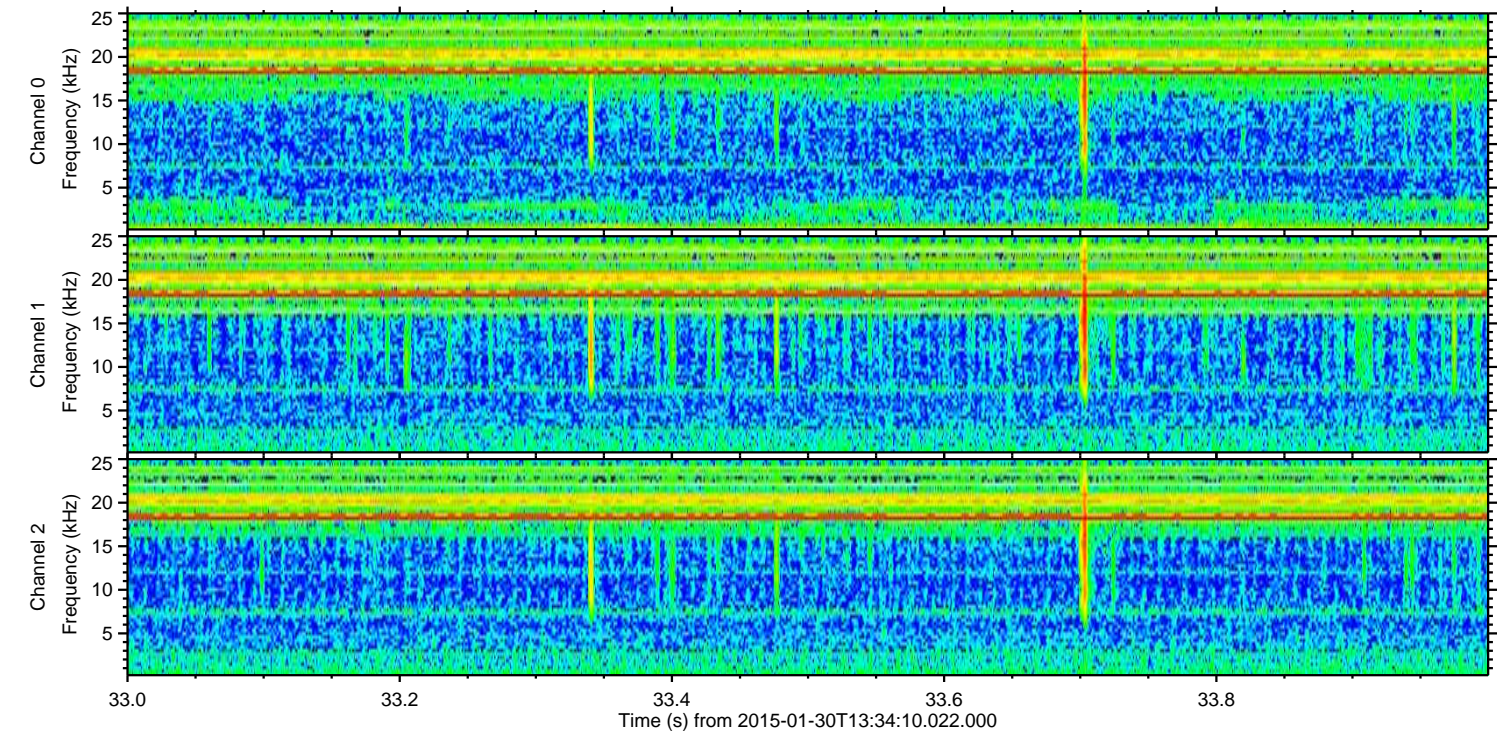
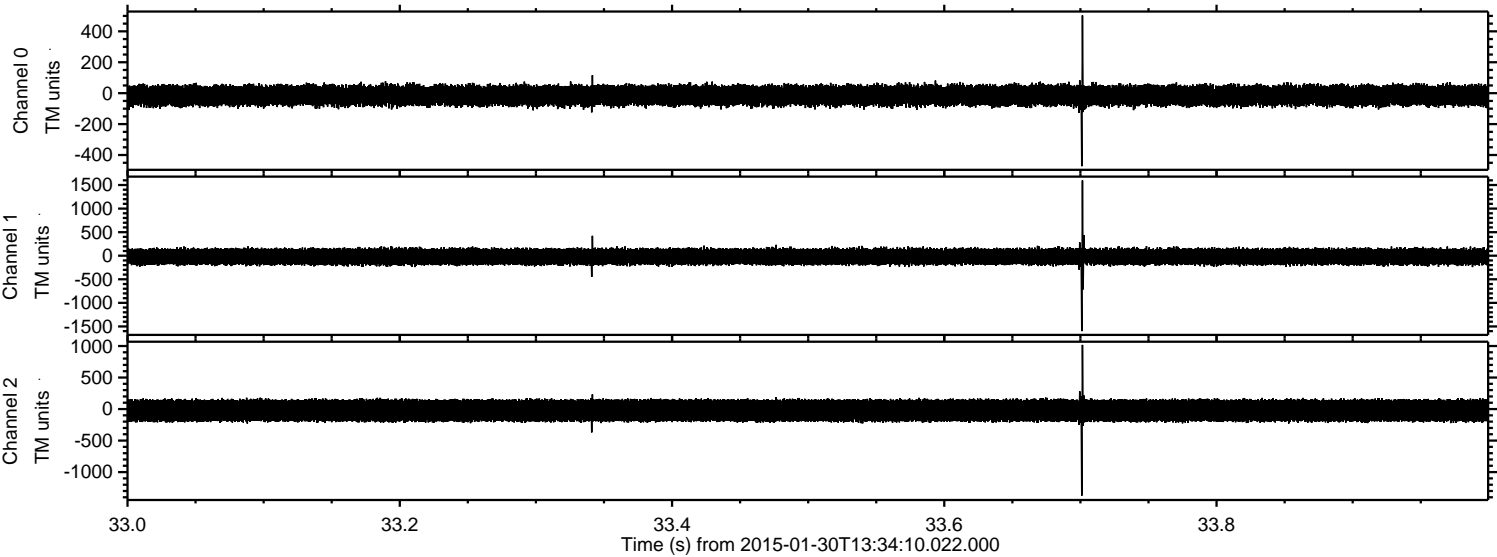

Processed Fri Feb 13 00:57:10 2015 by ELM ver.2012-10-06 from 001__elm20150130_133409__dat00.bin

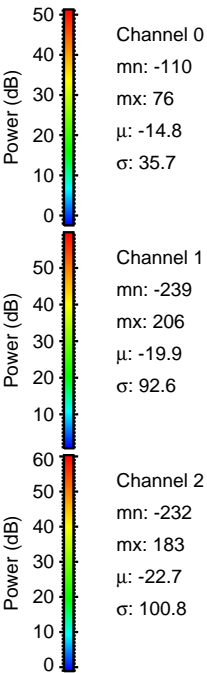
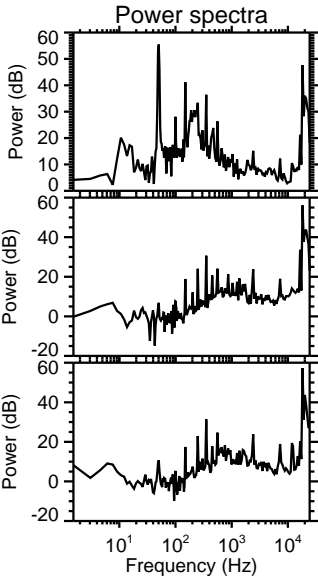
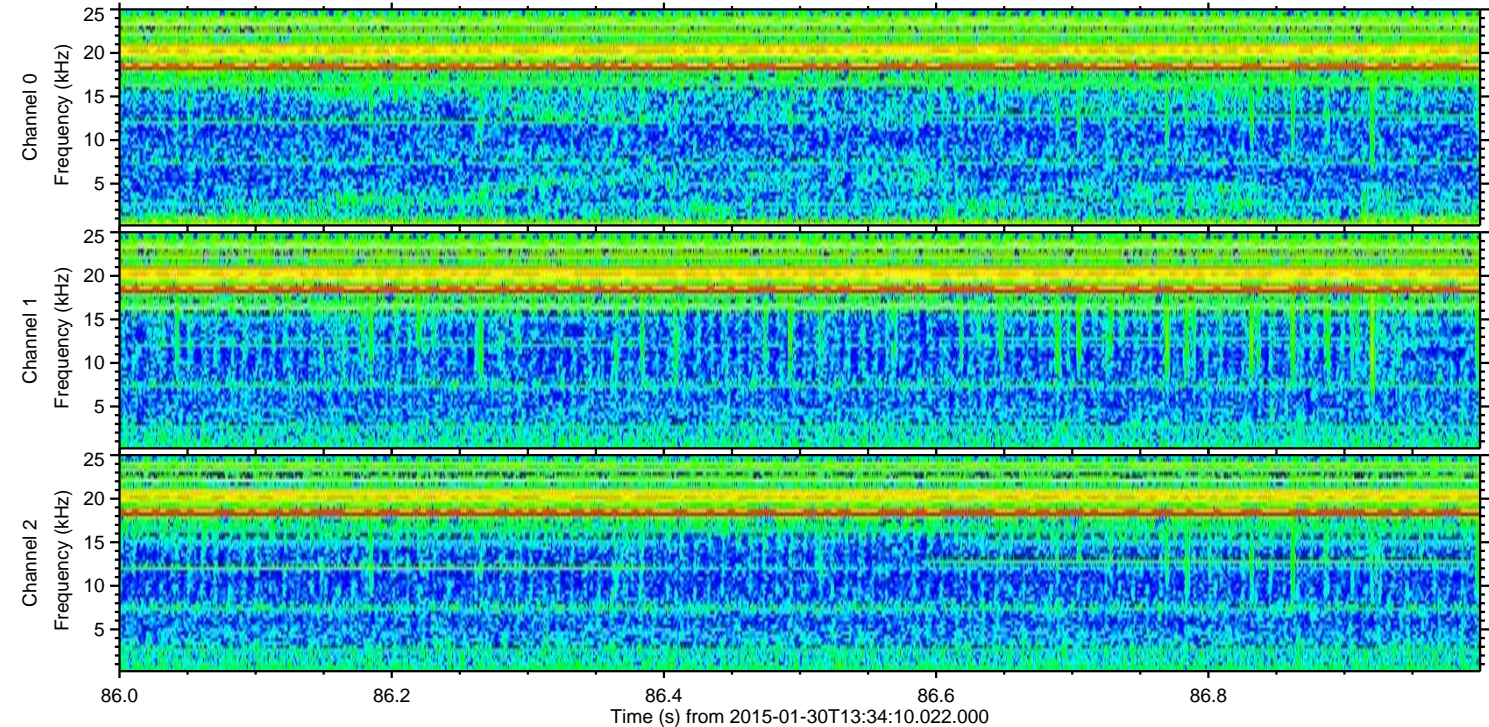
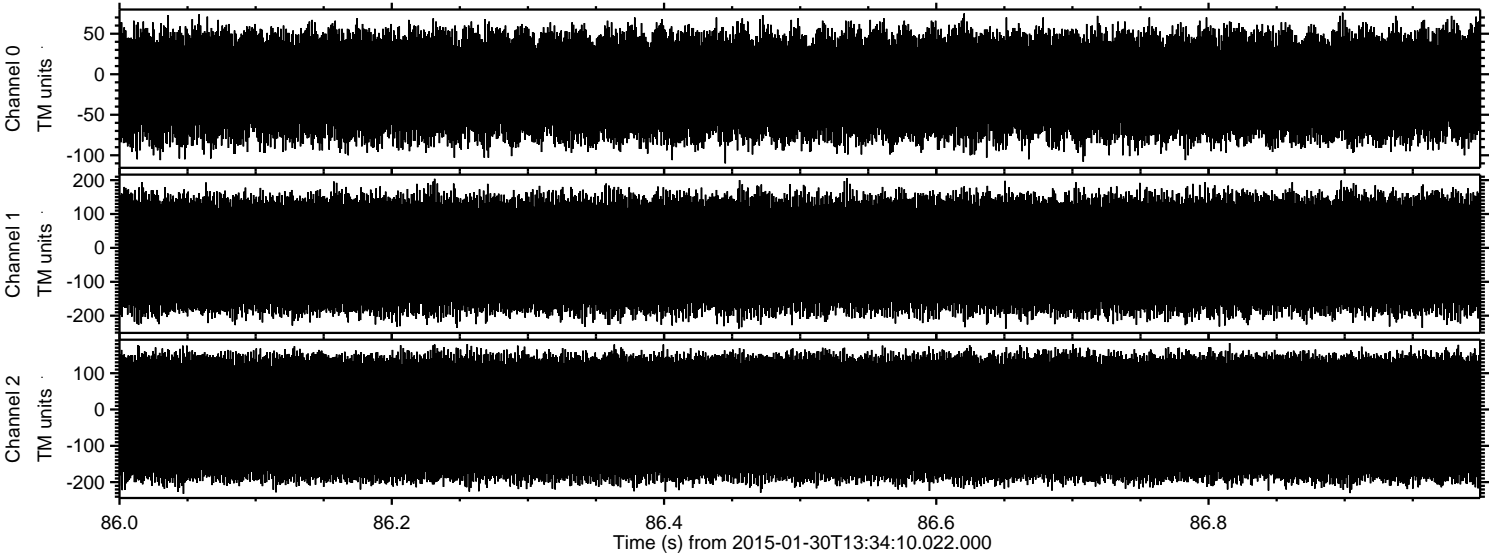

Channel 0
mn: -110
mx: 76
 μ : -14.8
 σ : 35.7

Channel 1
mn: -239
mx: 206
 μ : -19.9
 σ : 92.6

Channel 2
mn: -232
mx: 183
 μ : -22.7
 σ : 100.8