

# ELMAVAN 3D WAVEFORMS (Measured data sampled at 50 kHz) 49612 packets of 144 samples from 2015-01-30T12:14:06.895.999.

Processed Thu Feb 12 22:52:29 2015 by ELM ver.2012-10-06 from 001\_\_elm20150130\_121405\_\_dat00.bin

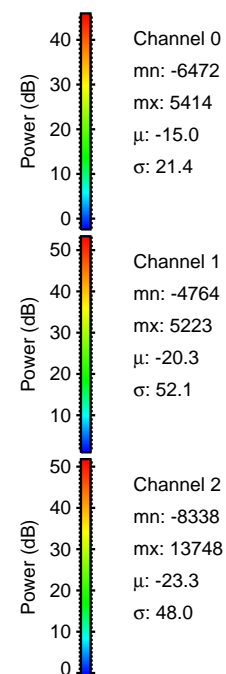

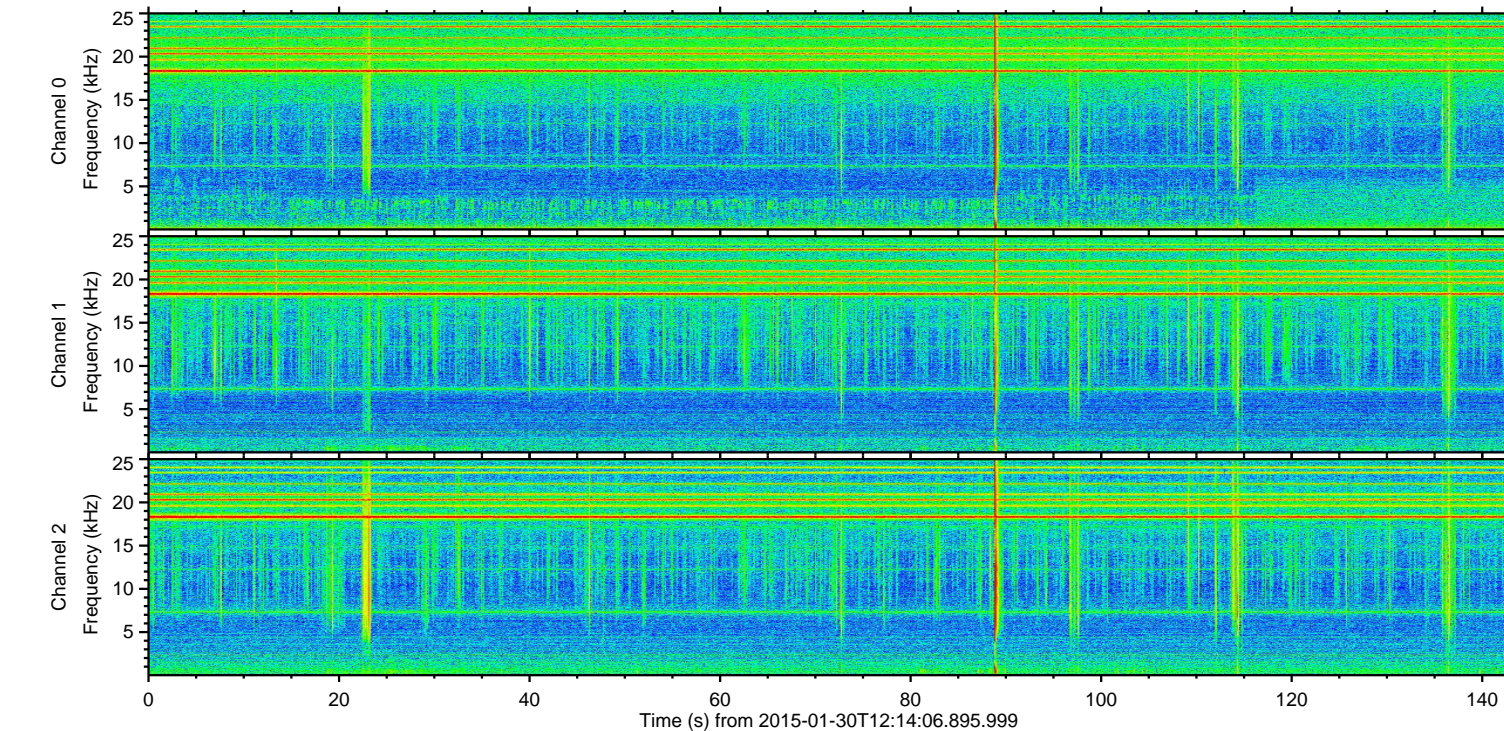
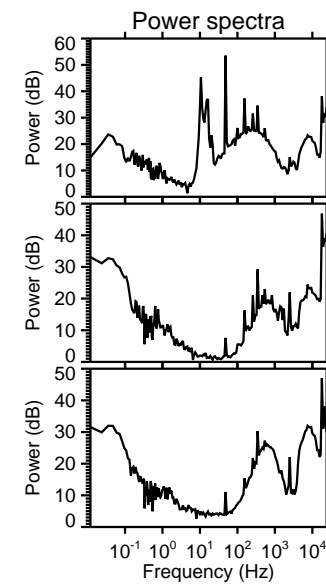
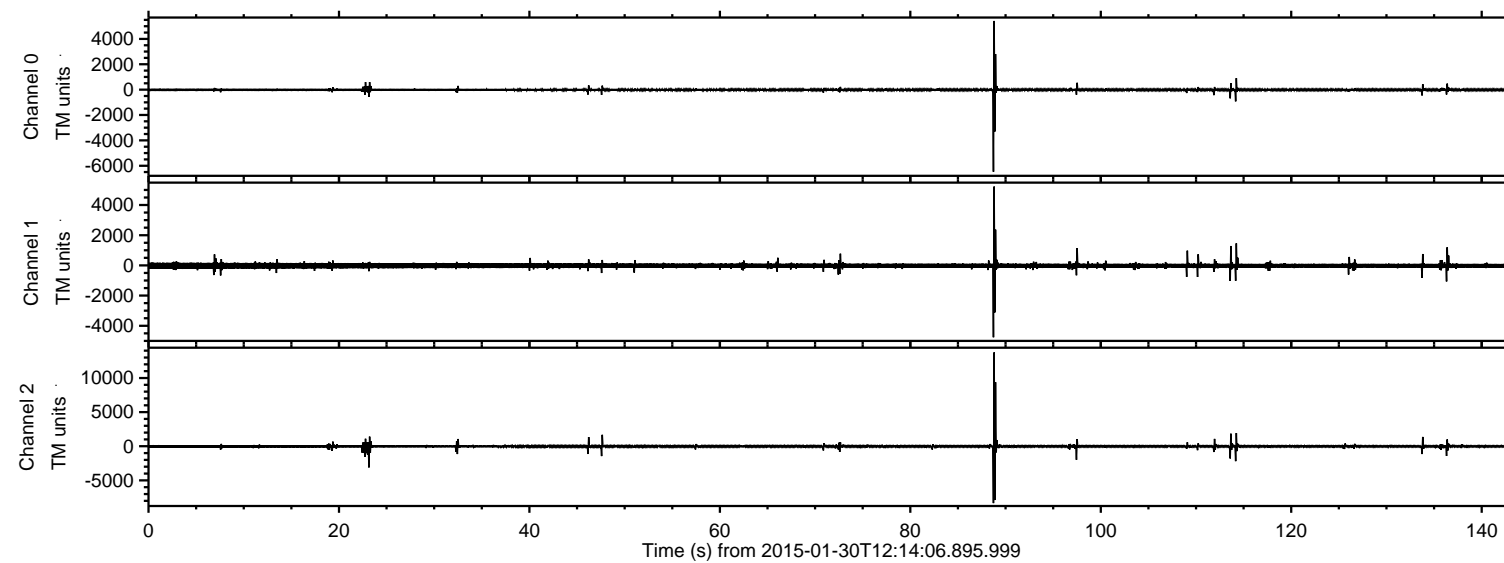

Processed Thu Feb 12 22:52:45 2015 by ELM ver.2012-10-06 from 001\_\_elm20150130\_121405\_\_dat00.bin

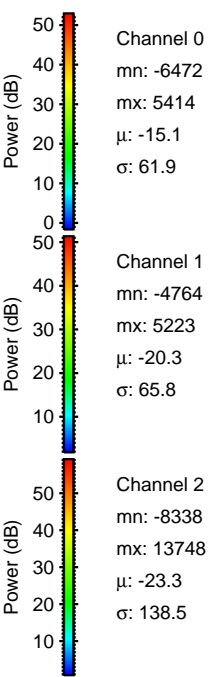
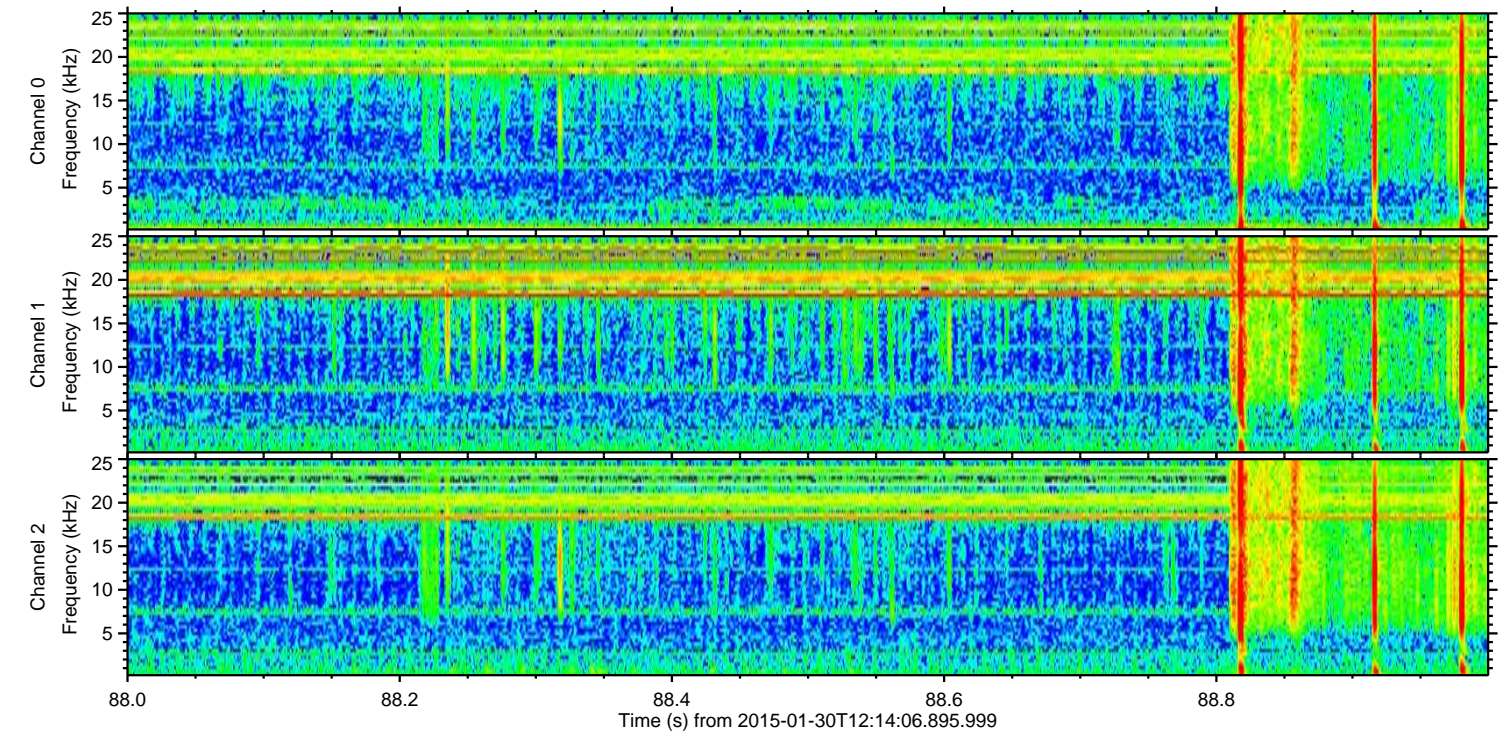
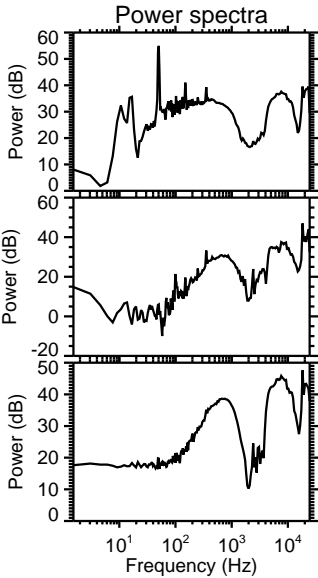
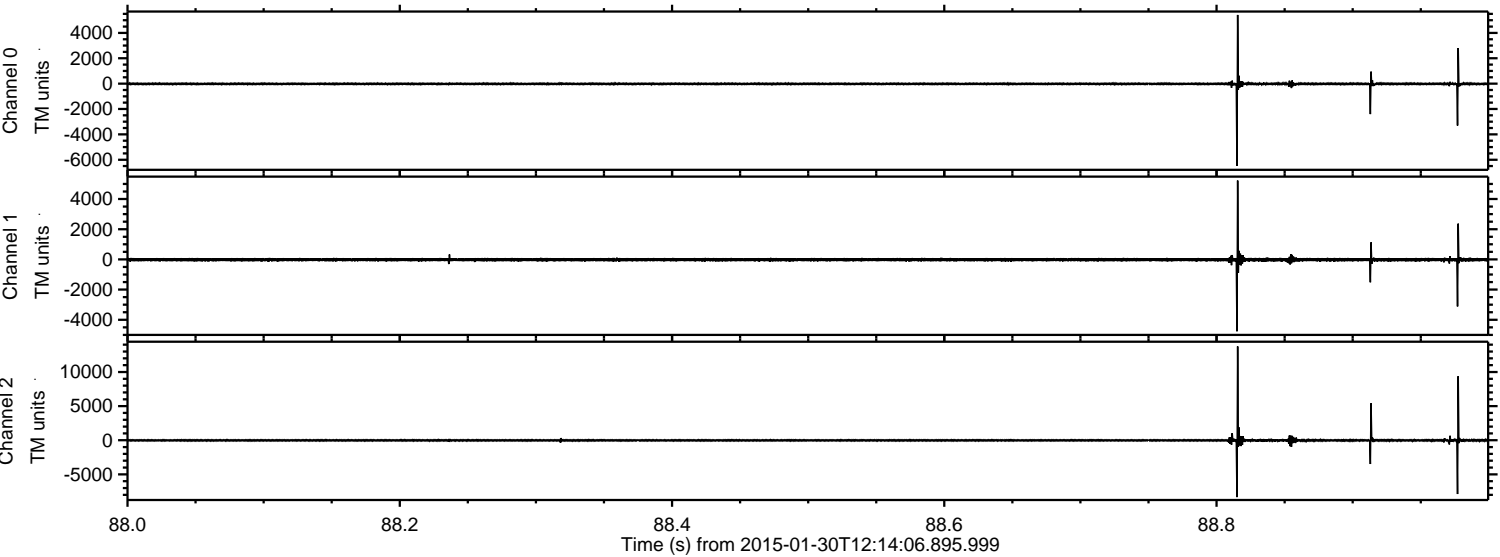



Processed Thu Feb 12 22:52:46 2015 by ELM ver.2012-10-06 from 001\_\_elm20150130\_121405\_\_dat00.bin

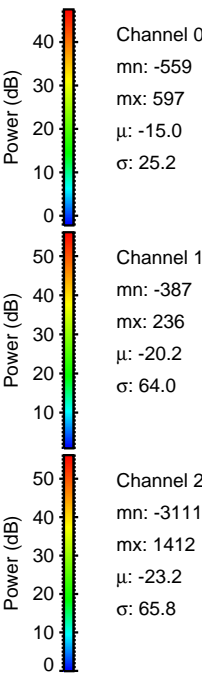
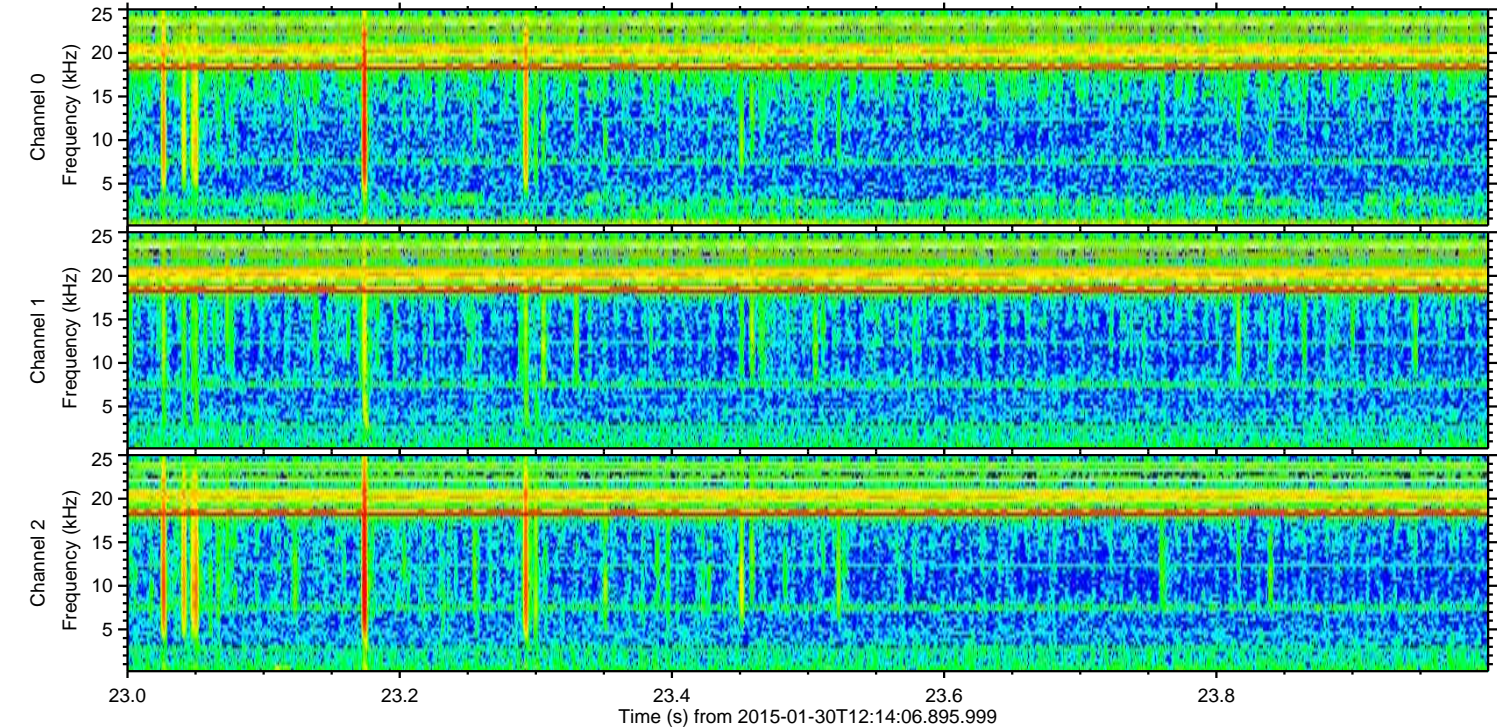
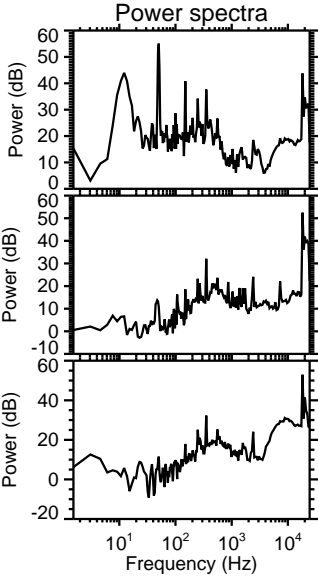
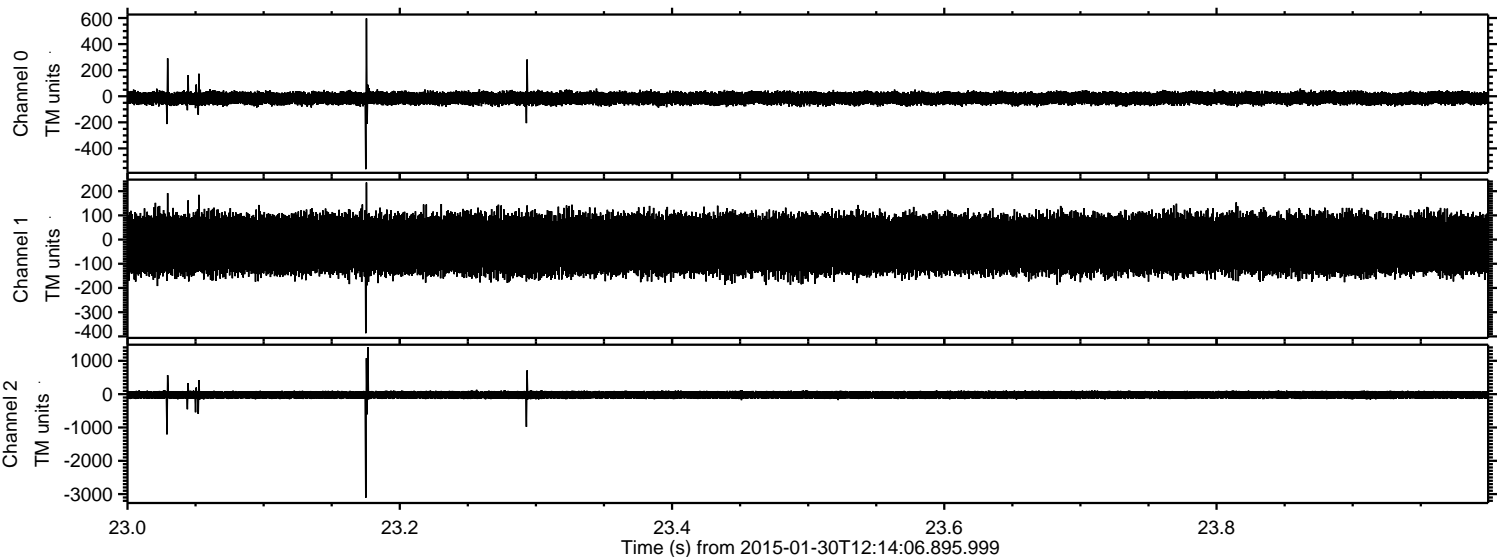



ELMAVAN 3D WAVEFORMS (Measured data sampled at 50 kHz) 49612 packets of 144 samples from 2015-01-30T12:14:06.895.999. Part 115/143

Processed Thu Feb 12 22:52:47 2015 by ELM ver.2012-10-06 from 001\_\_elm20150130\_121405\_\_dat00.bin

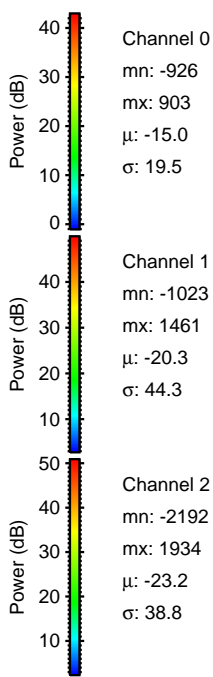
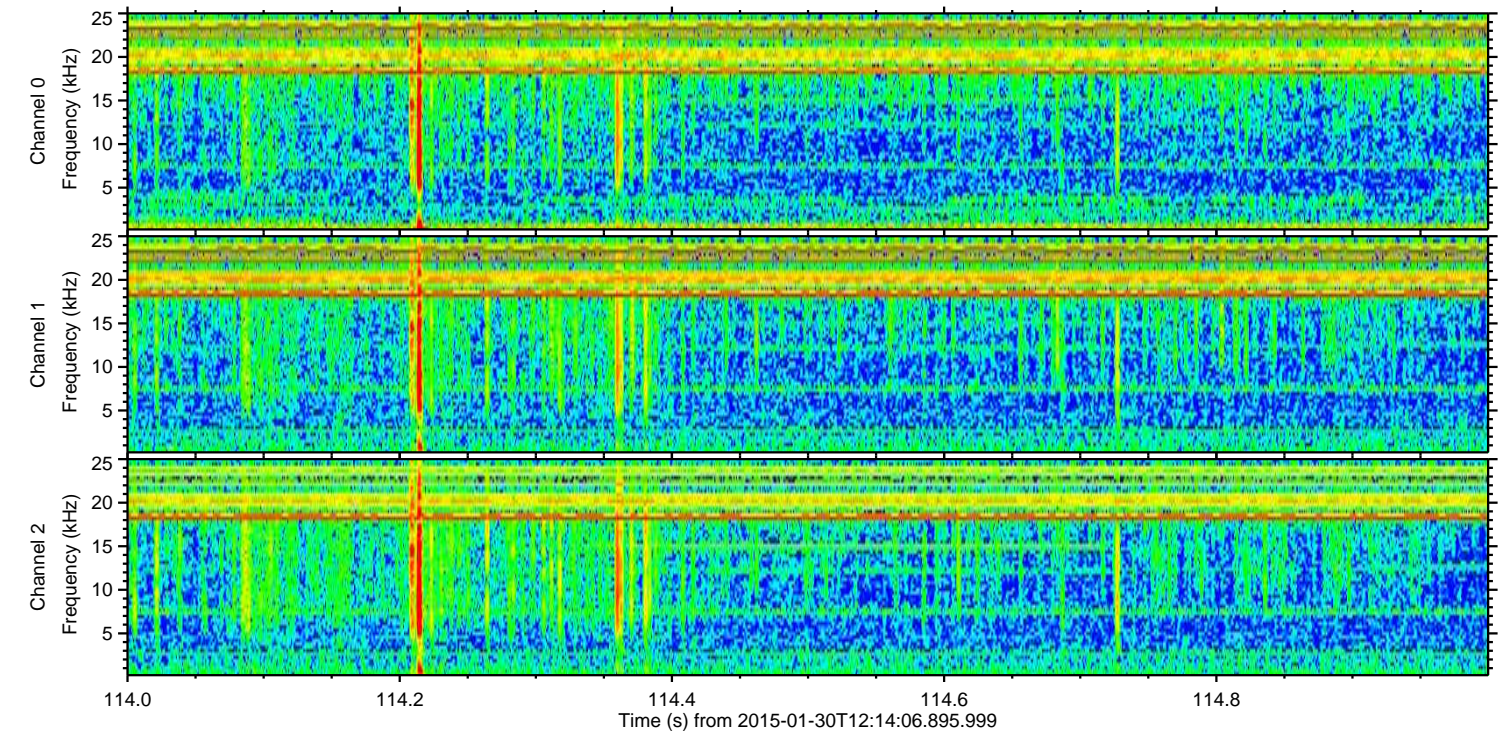
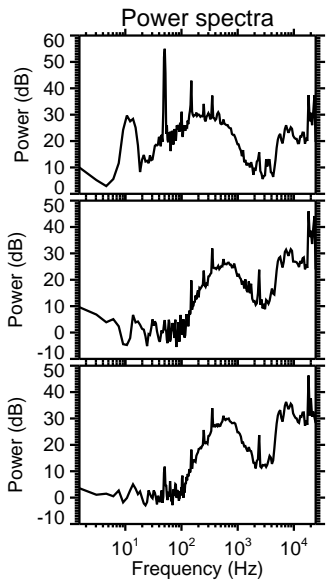
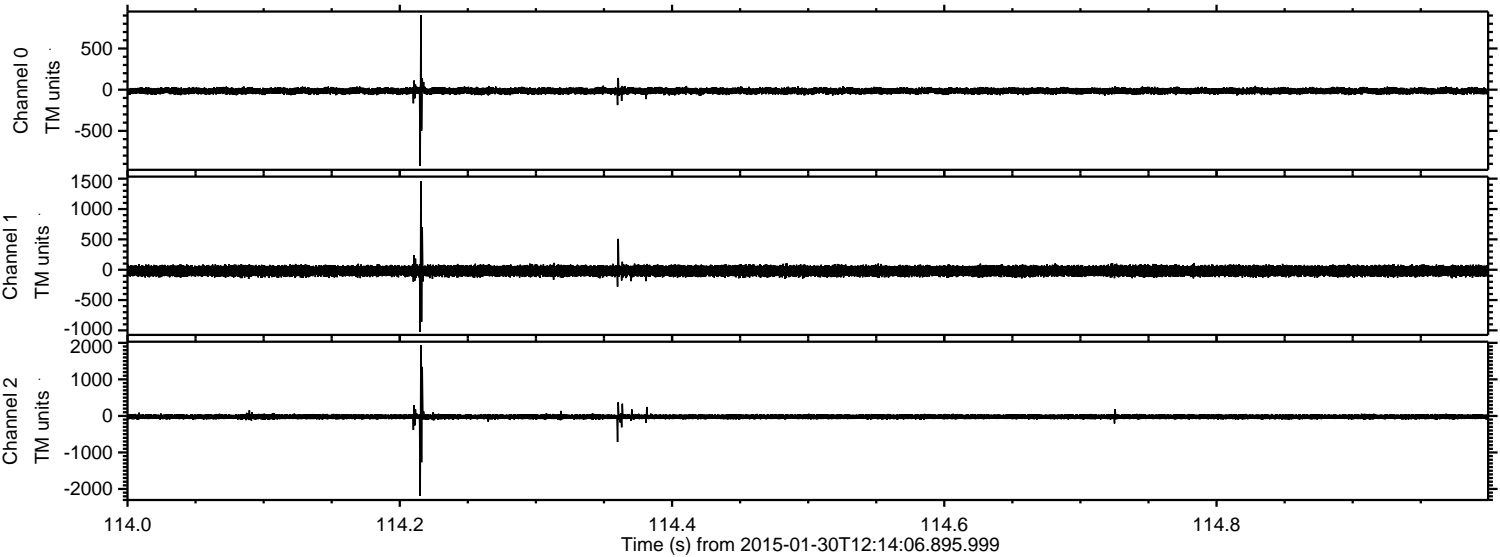

Channel 0  
mn: -926  
mx: 903  
 $\mu$ : -15.0  
 $\sigma$ : 19.5

Channel 1  
mn: -1023  
mx: 1461  
 $\mu$ : -20.3  
 $\sigma$ : 44.3

Channel 2  
mn: -2192  
mx: 1934  
 $\mu$ : -23.2  
 $\sigma$ : 38.8



Processed Thu Feb 12 22:52:48 2015 by ELM ver.2012-10-06 from 001\_\_elm20150130\_121405\_\_dat00.bin

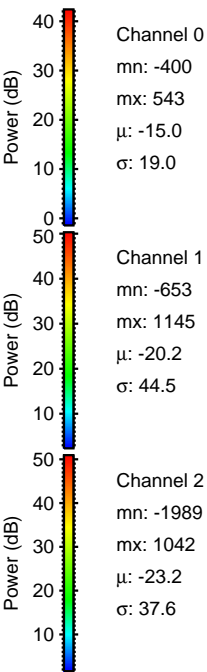
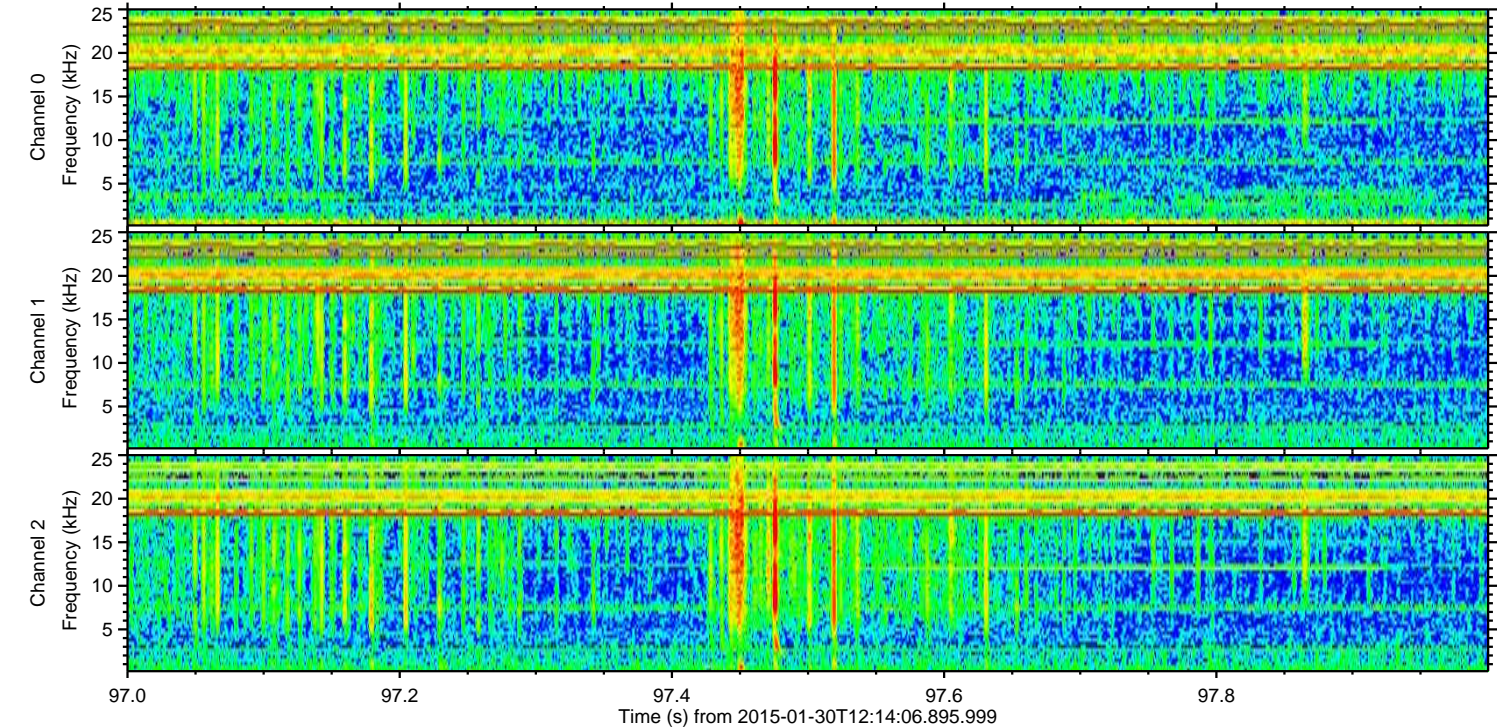
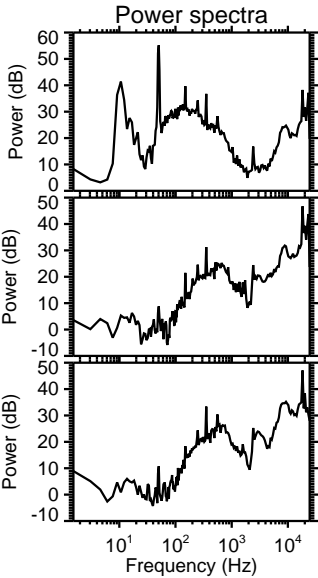
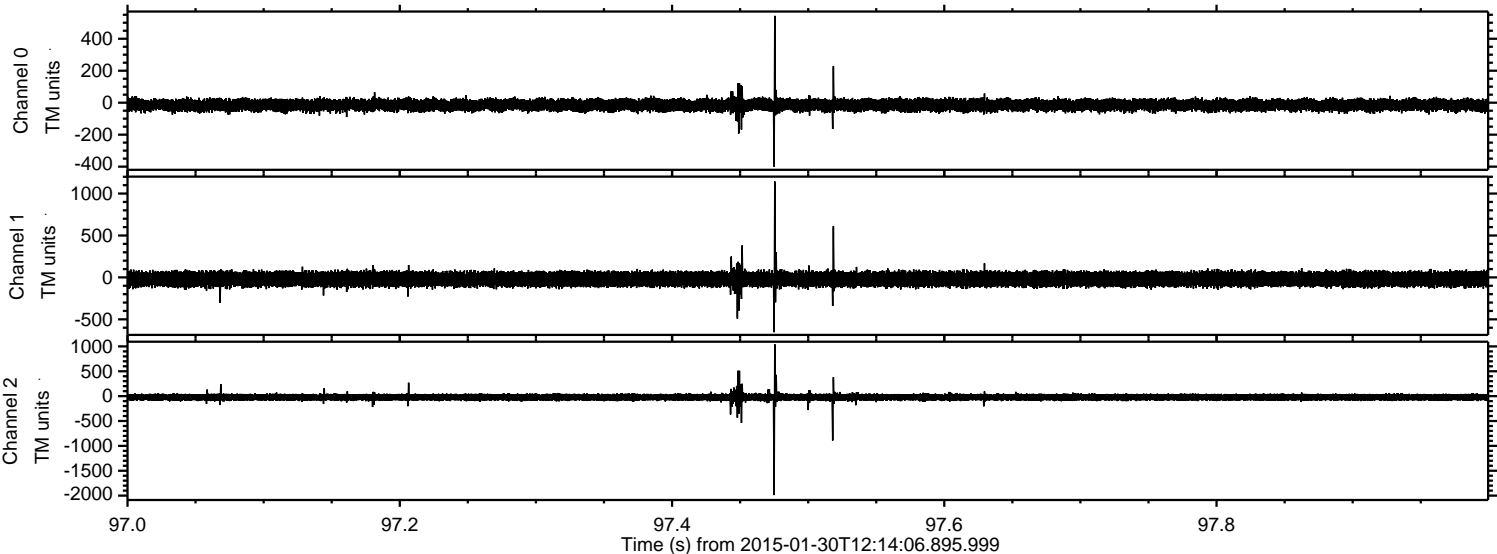



ELMAVAN 3D WAVEFORMS (Measured data sampled at 50 kHz) 49612 packets of 144 samples from 2015-01-30T12:14:06.895.999. Part 114/143

Processed Thu Feb 12 22:52:49 2015 by ELM ver.2012-10-06 from 001\_\_elm20150130\_121405\_\_dat00.bin

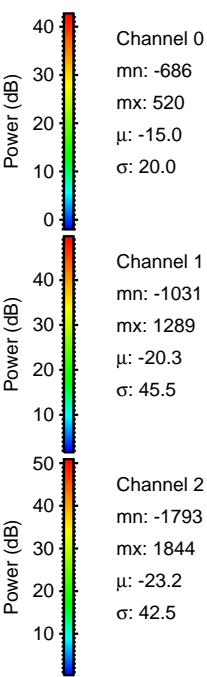
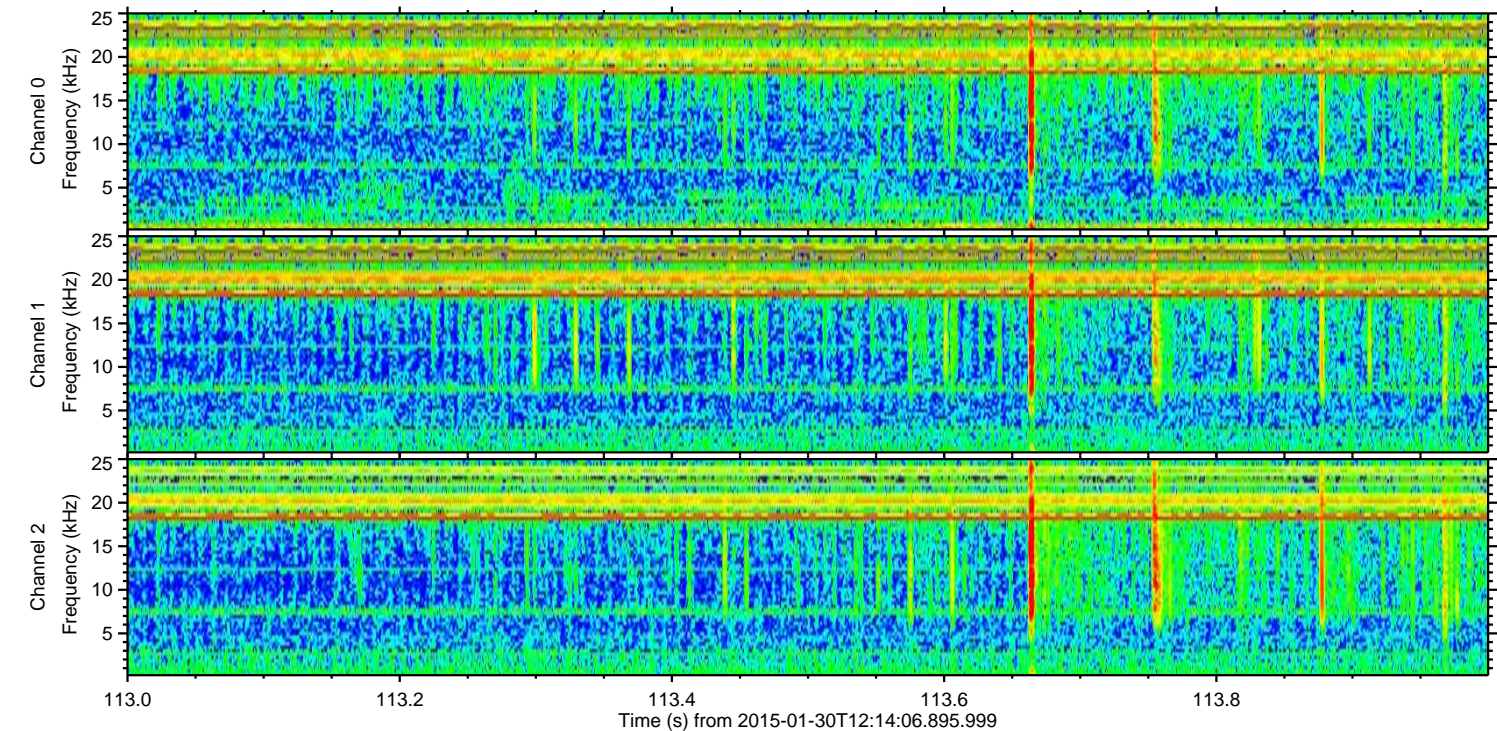
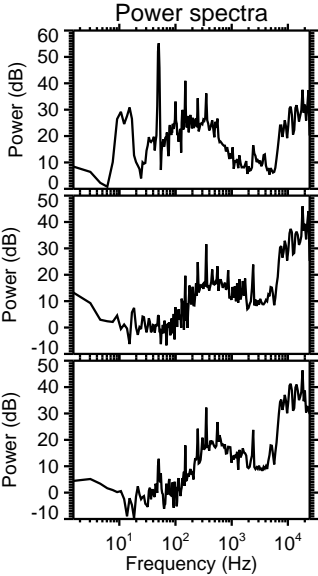
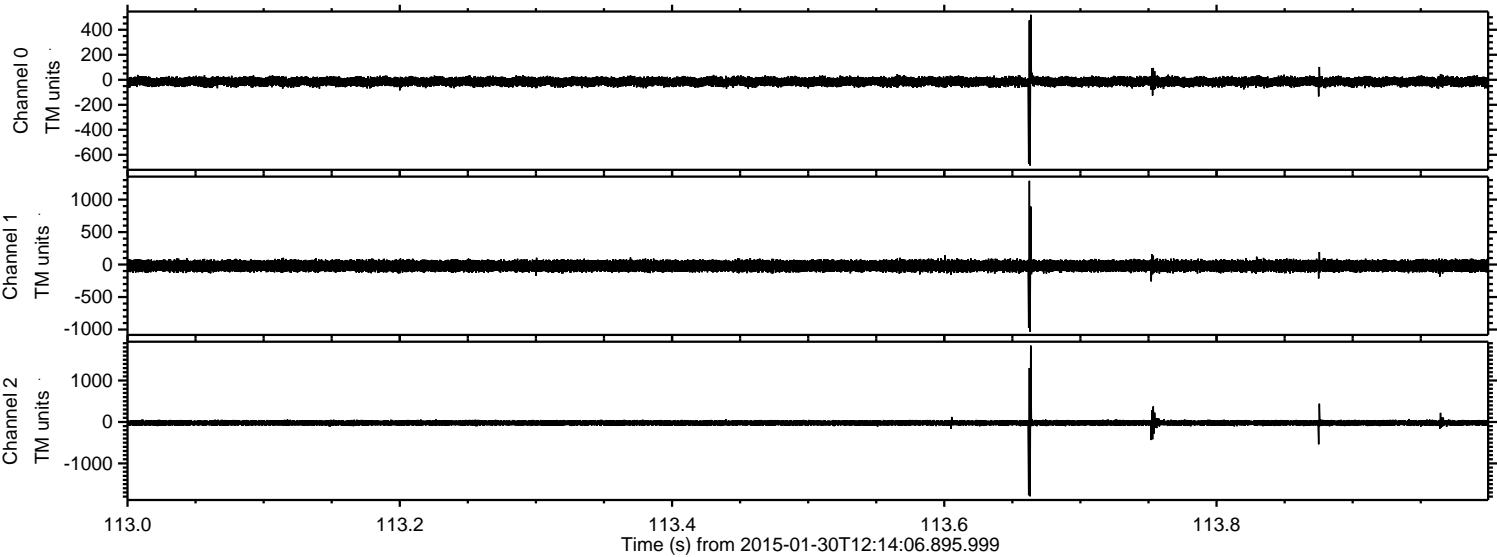



Processed Thu Feb 12 22:52:51 2015 by ELM ver.2012-10-06 from 001\_\_elm20150130\_121405\_\_dat00.bin

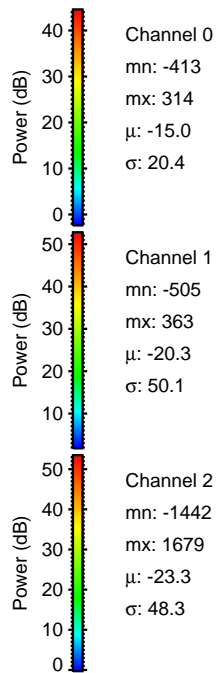
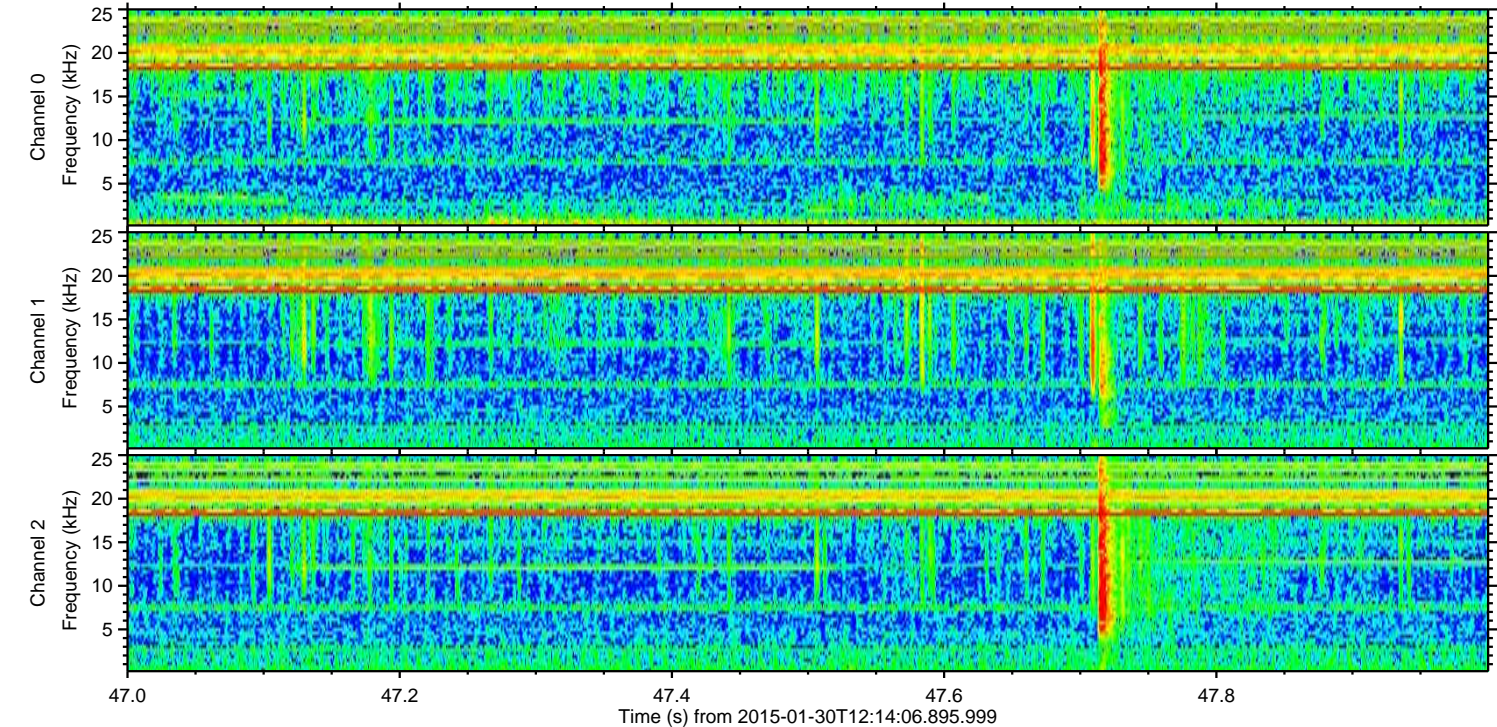
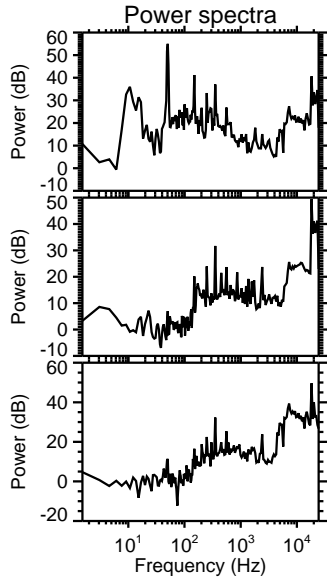
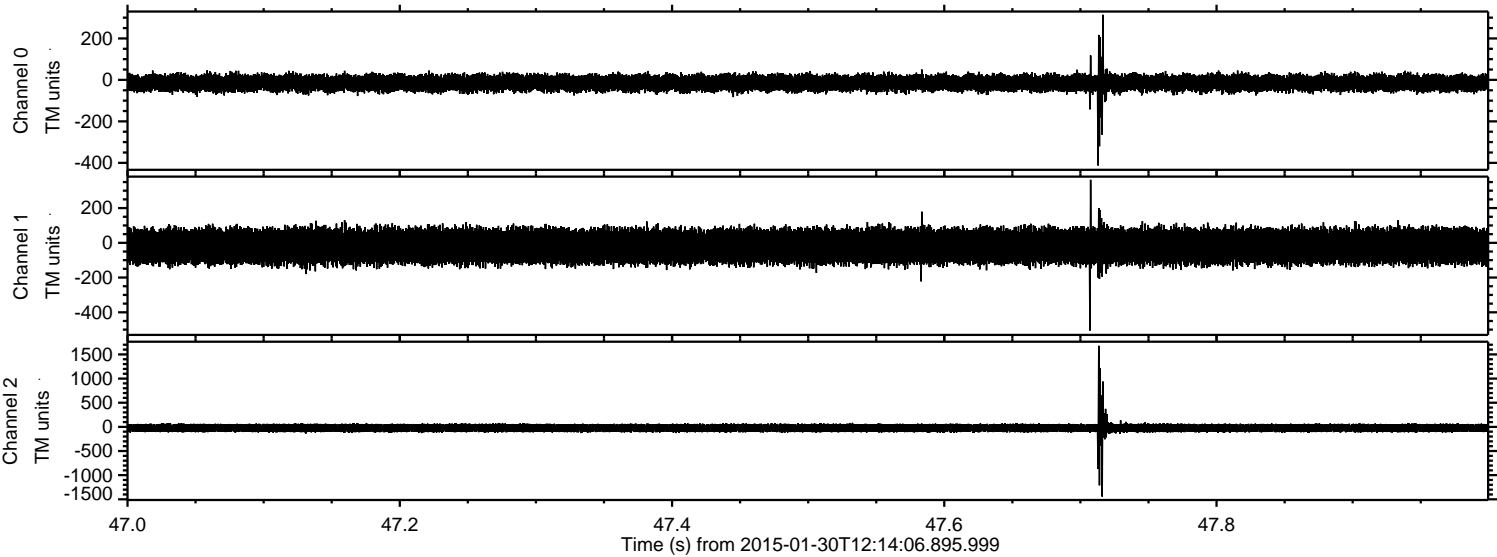



Processed Thu Feb 12 22:52:53 2015 by ELM ver.2012-10-06 from 001\_\_elm20150130\_121405\_\_dat00.bin

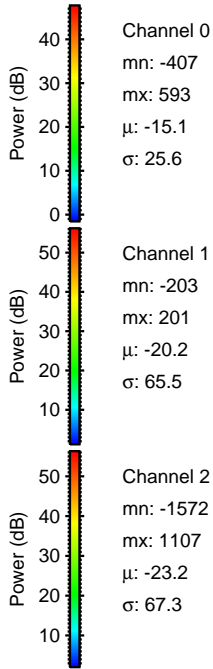
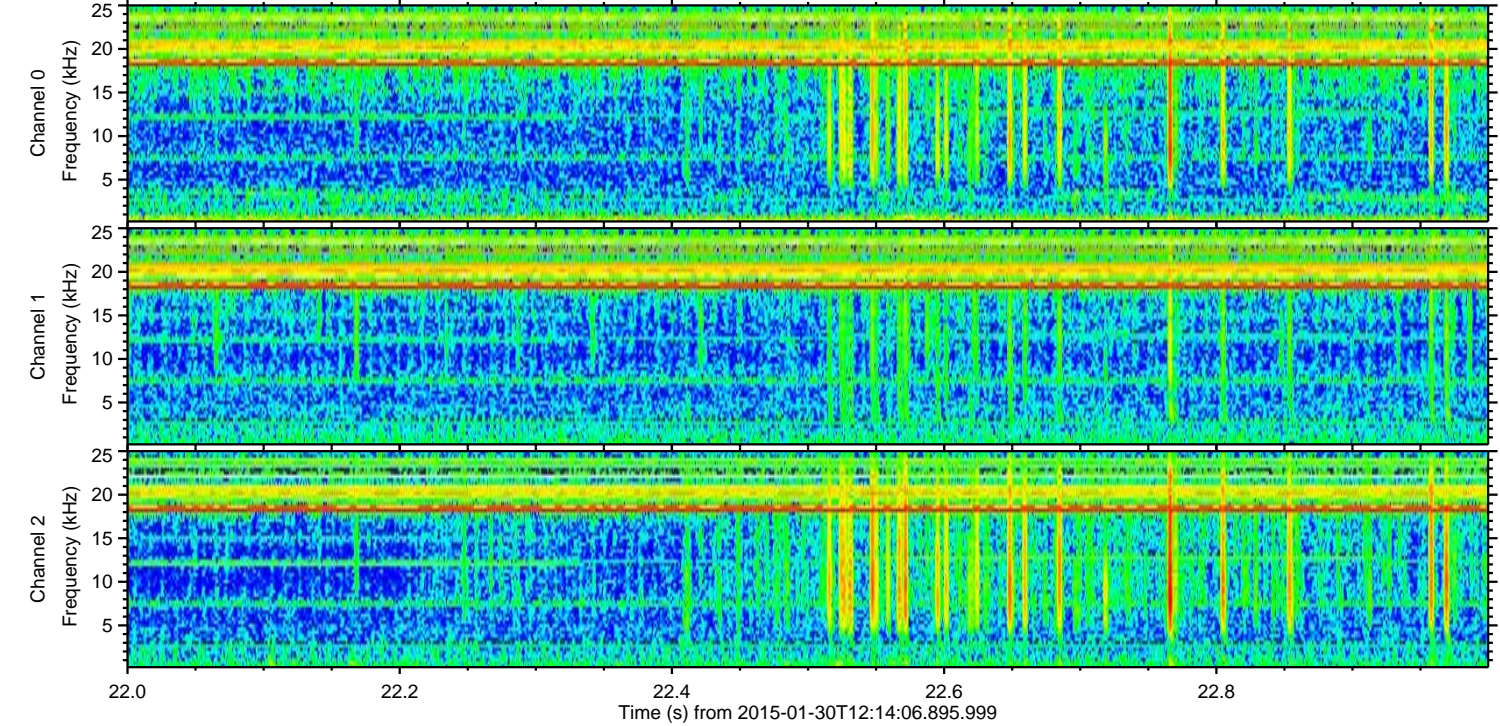
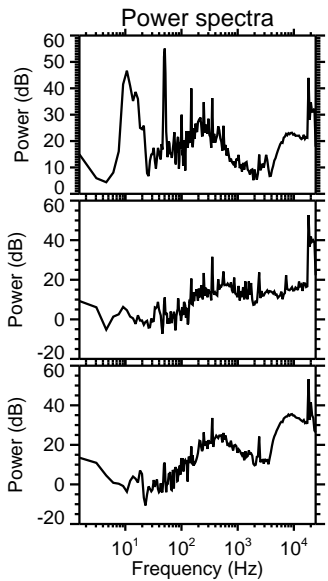
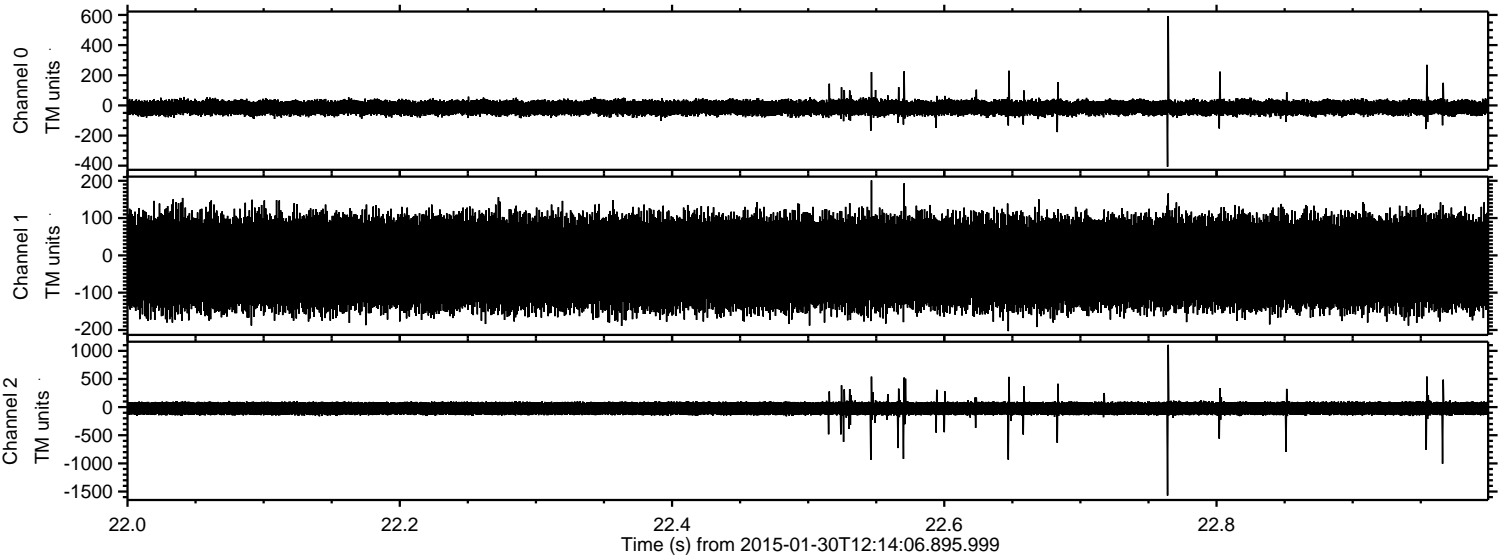

Channel 0  
mn: -407  
mx: 593  
 $\mu$ : -15.1  
 $\sigma$ : 25.6

Channel 1  
mn: -203  
mx: 201  
 $\mu$ : -20.2  
 $\sigma$ : 65.5

Channel 2  
mn: -1572  
mx: 1107  
 $\mu$ : -23.2  
 $\sigma$ : 67.3



ELMAVAN 3D WAVEFORMS (Measured data sampled at 50 kHz) 49612 packets of 144 samples from 2015-01-30T12:14:06.895.999. Part 137/143

Processed Thu Feb 12 22:52:55 2015 by ELM ver.2012-10-06 from 001\_\_elm20150130\_121405\_\_dat00.bin

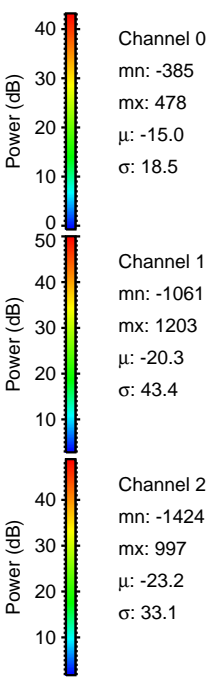
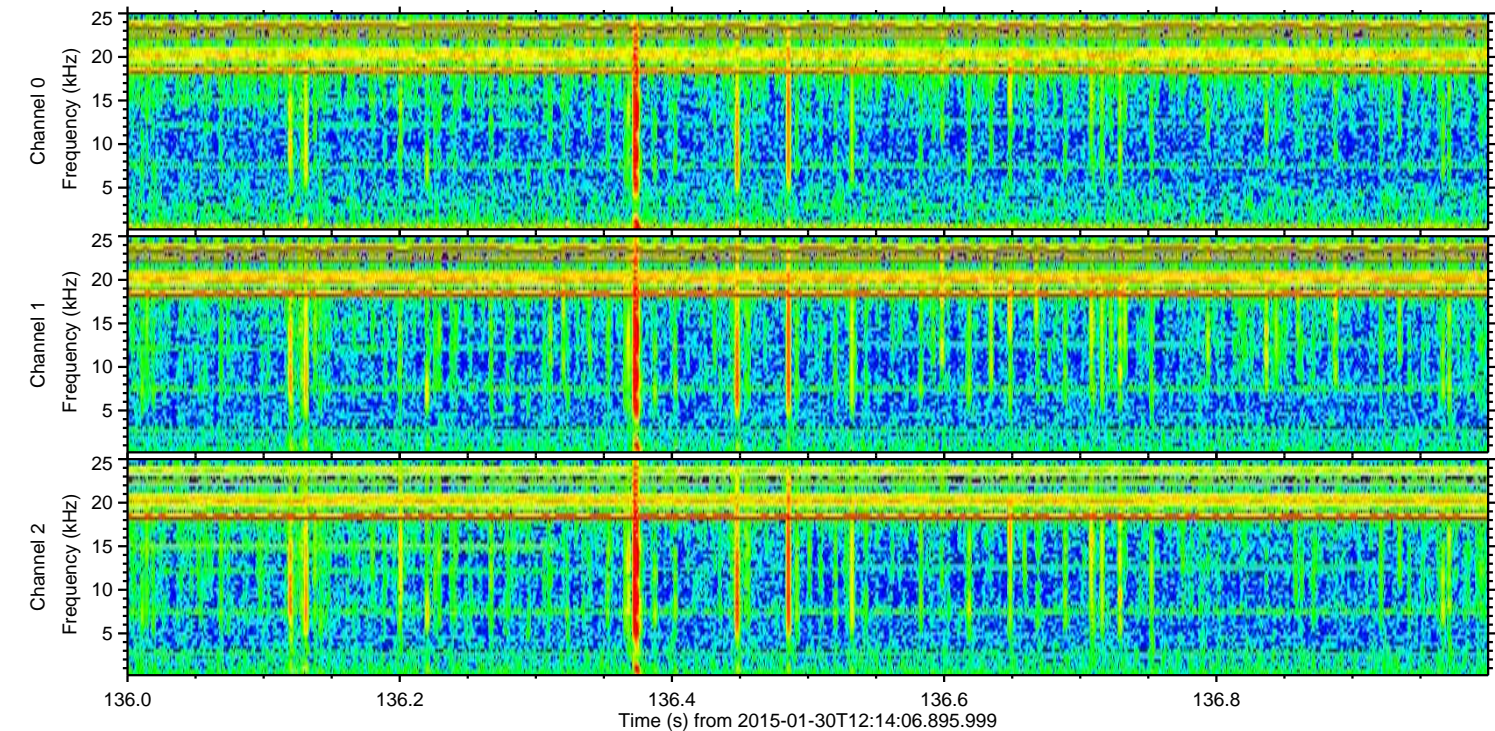
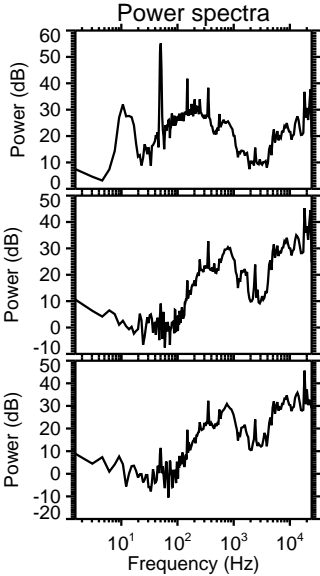
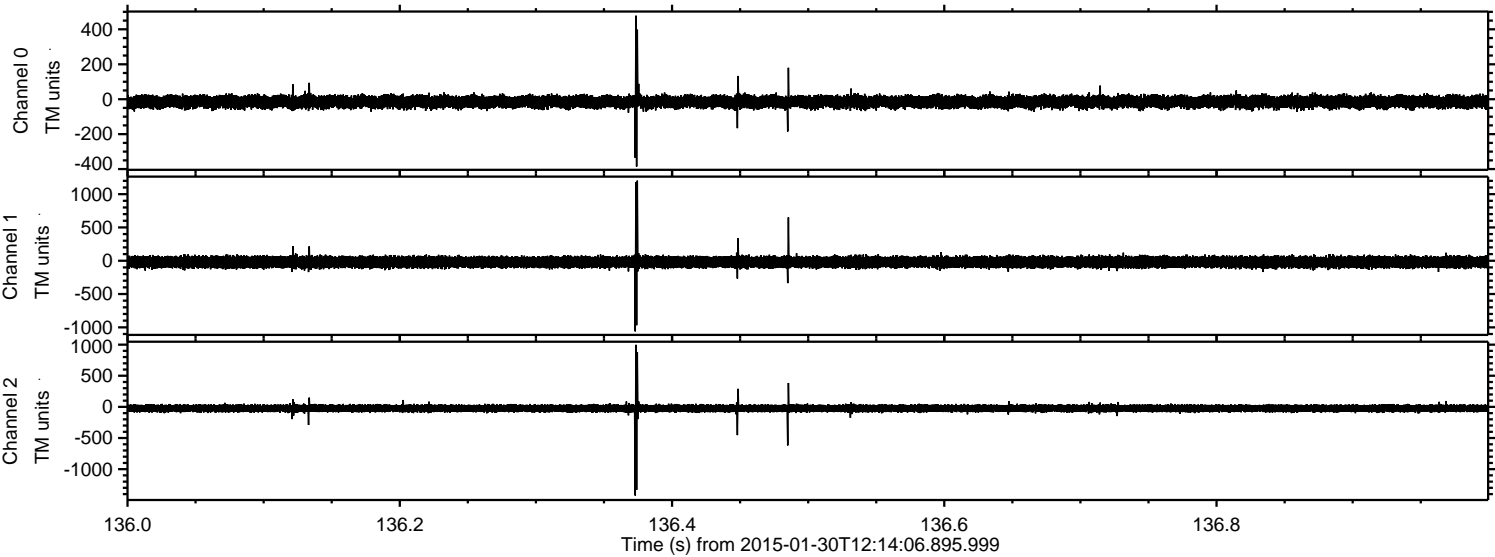



ELMAVAN 3D WAVEFORMS (Measured data sampled at 50 kHz) 49612 packets of 144 samples from 2015-01-30T12:14:06.895.999. Part 134/143

Processed Thu Feb 12 22:52:57 2015 by ELM ver.2012-10-06 from 001\_\_elm20150130\_121405\_\_dat00.bin

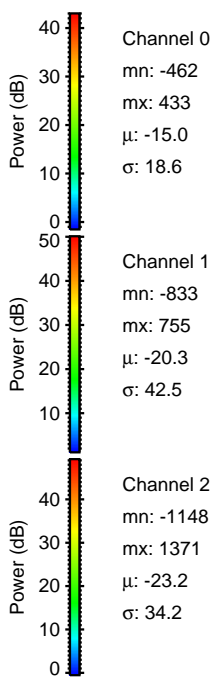
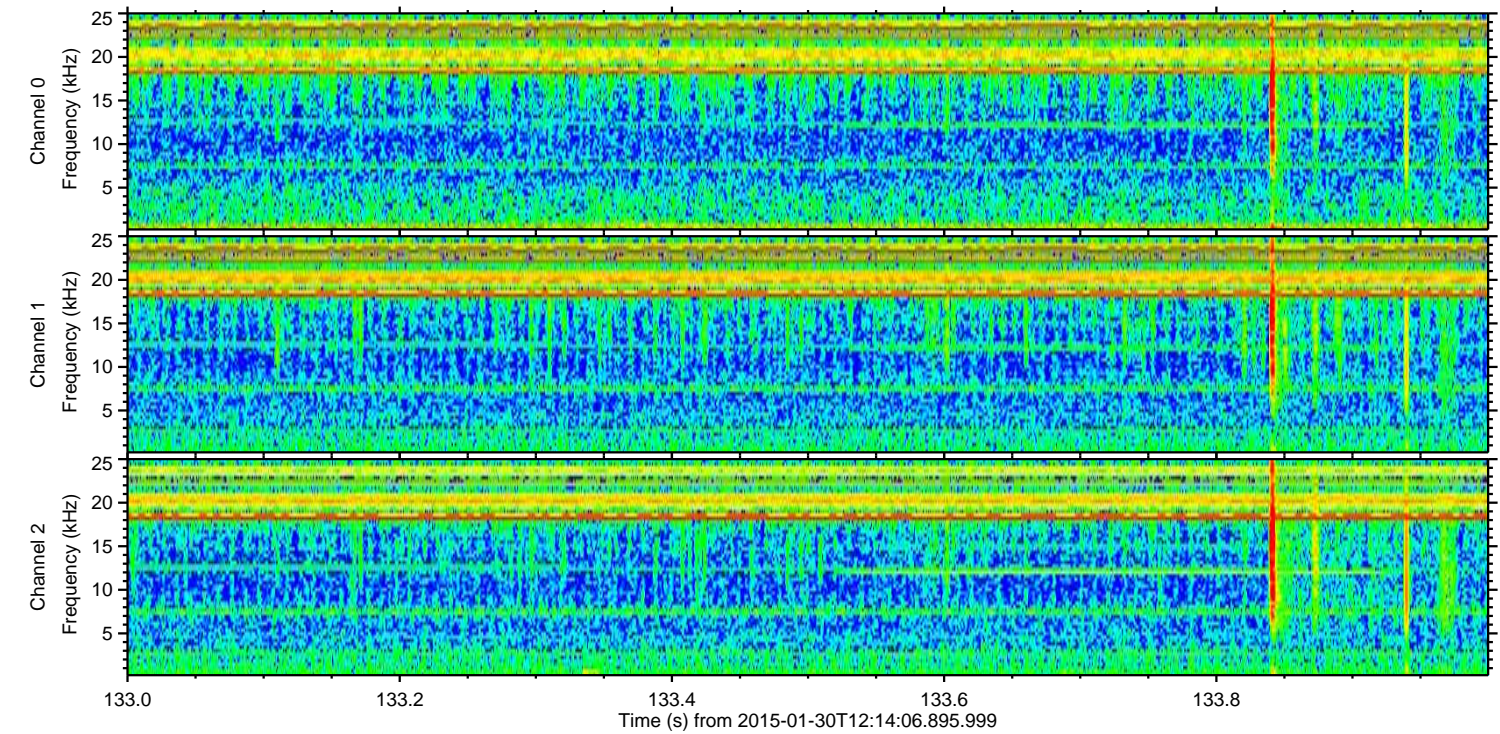
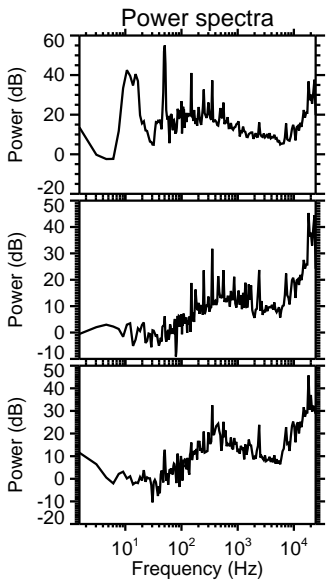
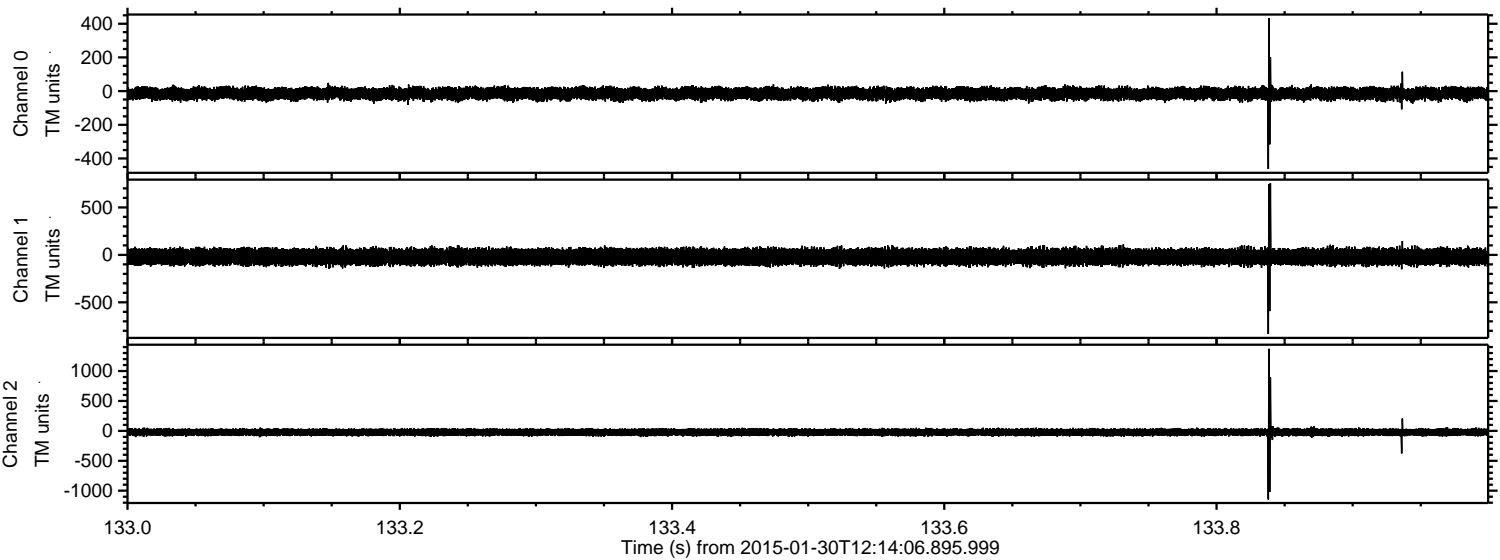



ELMAVAN 3D WAVEFORMS (Measured data sampled at 50 kHz) 49612 packets of 144 samples from 2015-01-30T12:14:06.895.999. Part 116/143

