

ELMAVAN 3D WAVEFORMS (Measured data sampled at 50 kHz) 49599 packets of 144 samples from 2015-01-30T11:39:05.555.999.

Processed Thu Feb 12 22:03:20 2015 by ELM ver.2012-10-06 from 001__elm20150130_113904__dat00.bin

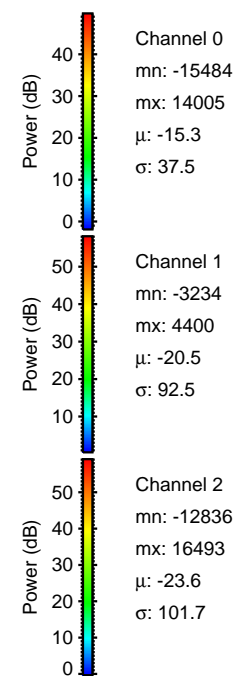
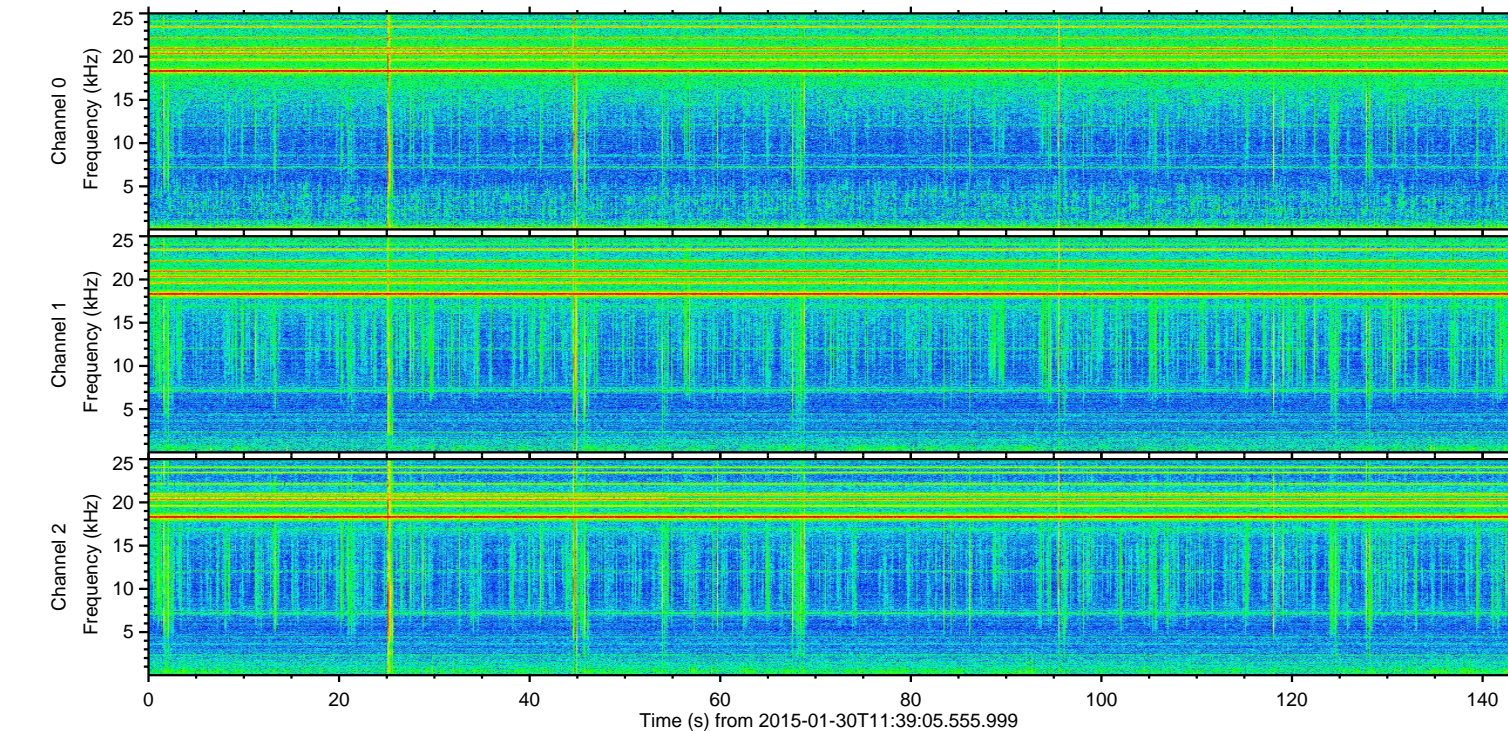
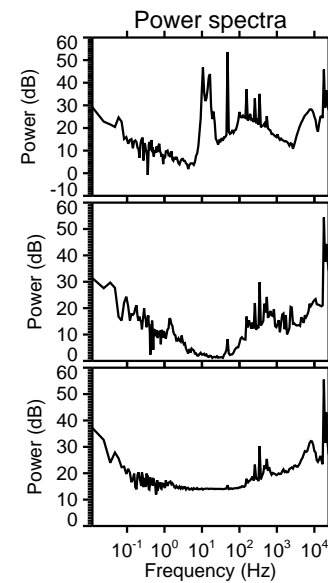
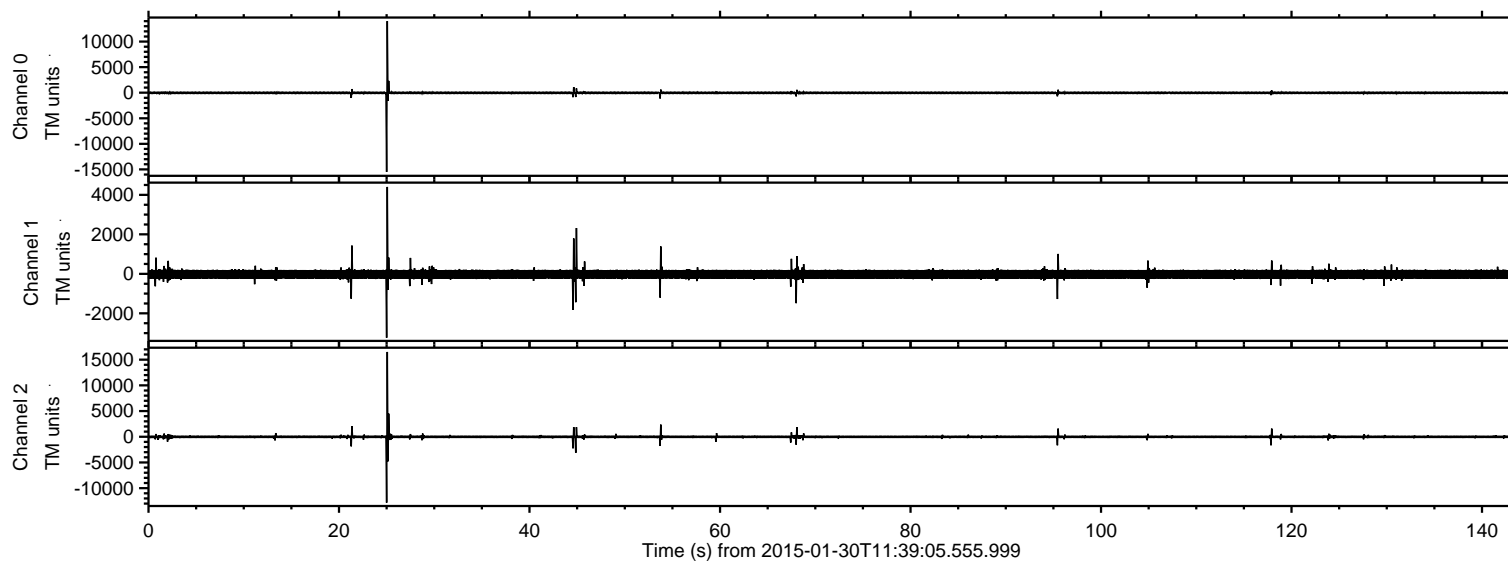

ELMAVAN 3D WAVEFORMS (Measured data sampled at 50 kHz) 49599 packets of 144 samples from 2015-01-30T11:39:05.555.999. Part 26/143

Processed Thu Feb 12 22:03:37 2015 by ELM ver.2012-10-06 from 001__elm20150130_113904__dat00.bin

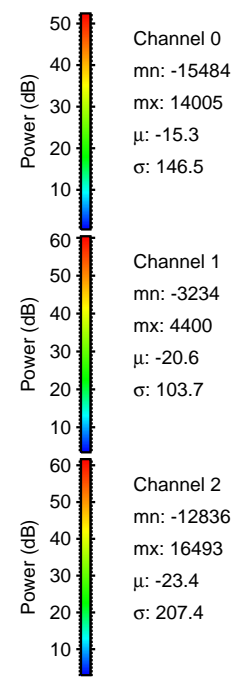
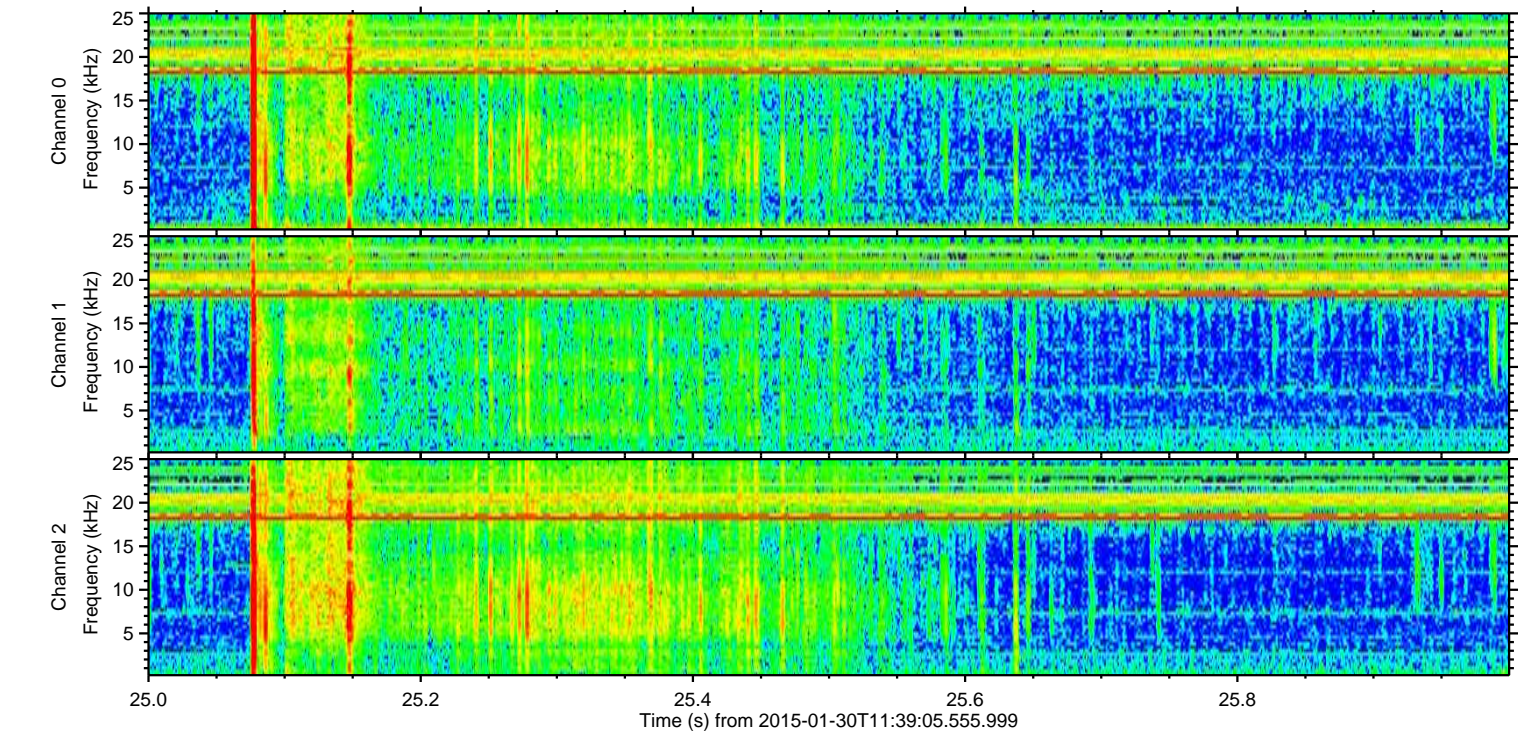
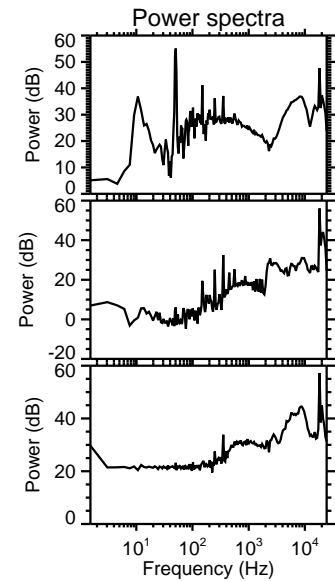
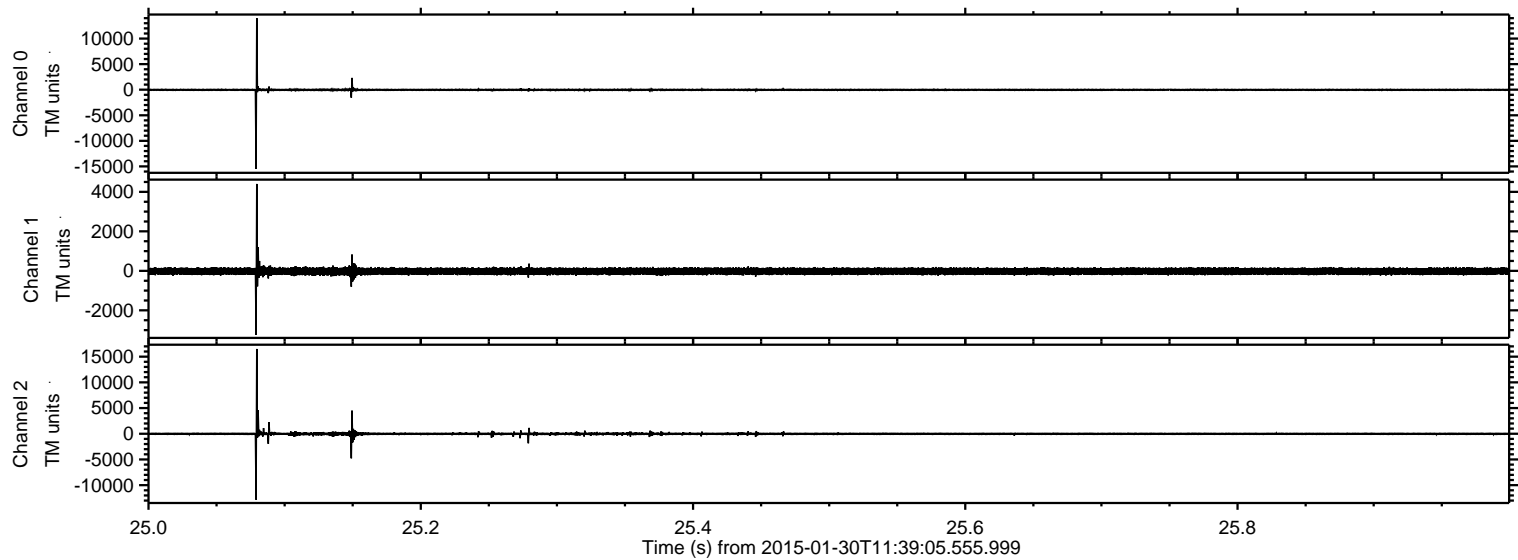

ELMAVAN 3D WAVEFORMS (Measured data sampled at 50 kHz) 49599 packets of 144 samples from 2015-01-30T11:39:05.555.999. Part 45/143

Processed Thu Feb 12 22:03:39 2015 by ELM ver.2012-10-06 from 001__elm20150130_113904__dat00.bin

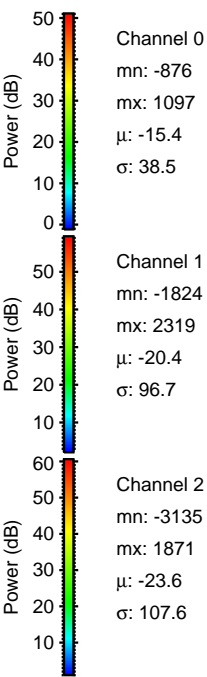
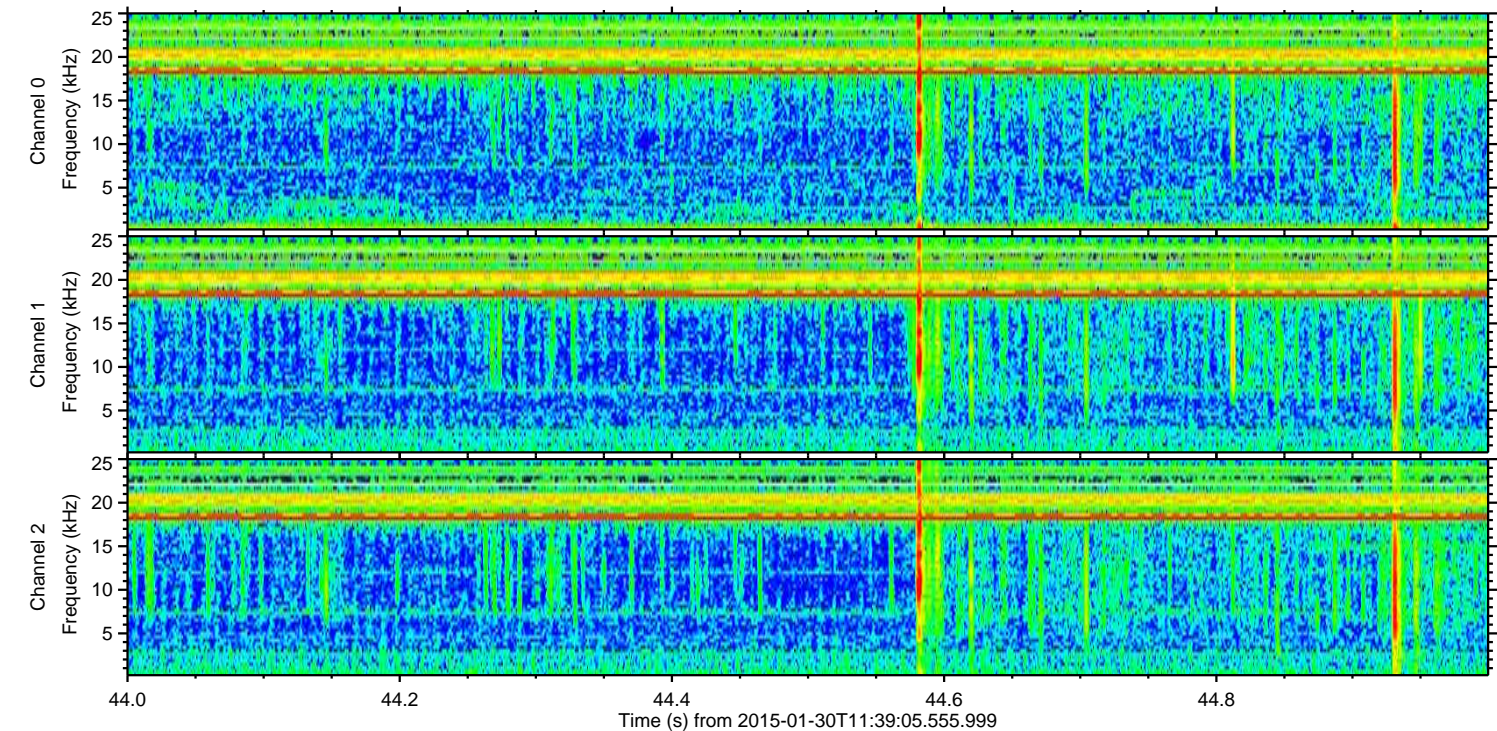
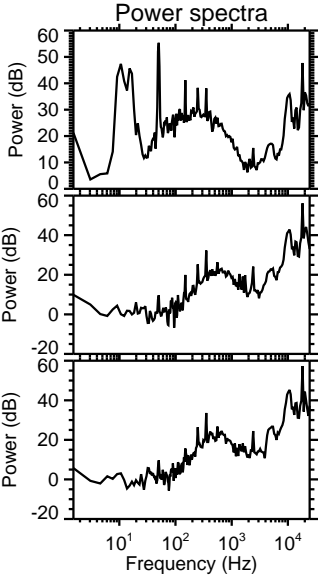
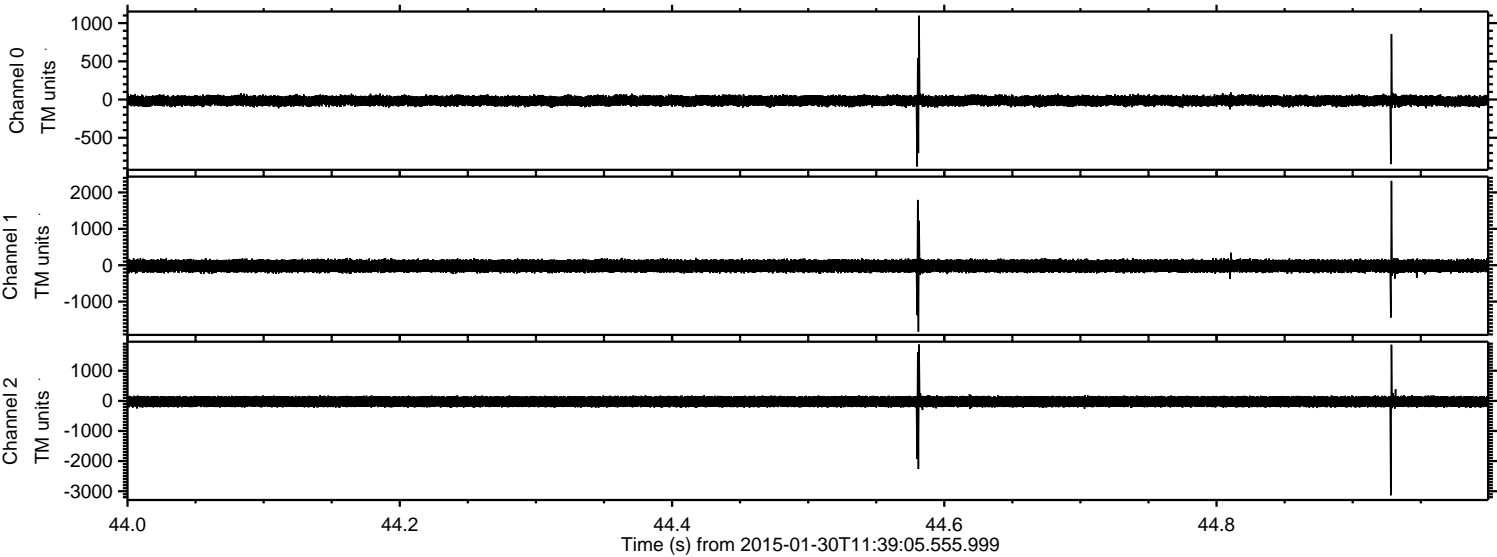

ELMAVAN 3D WAVEFORMS (Measured data sampled at 50 kHz) 49599 packets of 144 samples from 2015-01-30T11:39:05.555.999. Part 54/143

Processed Thu Feb 12 22:03:41 2015 by ELM ver.2012-10-06 from 001__elm20150130_113904__dat00.bin

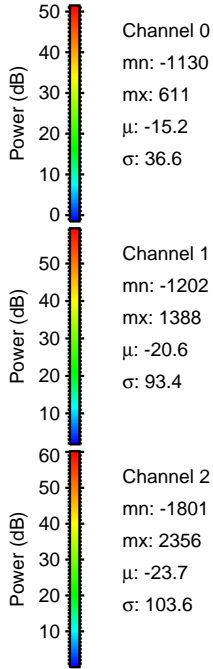
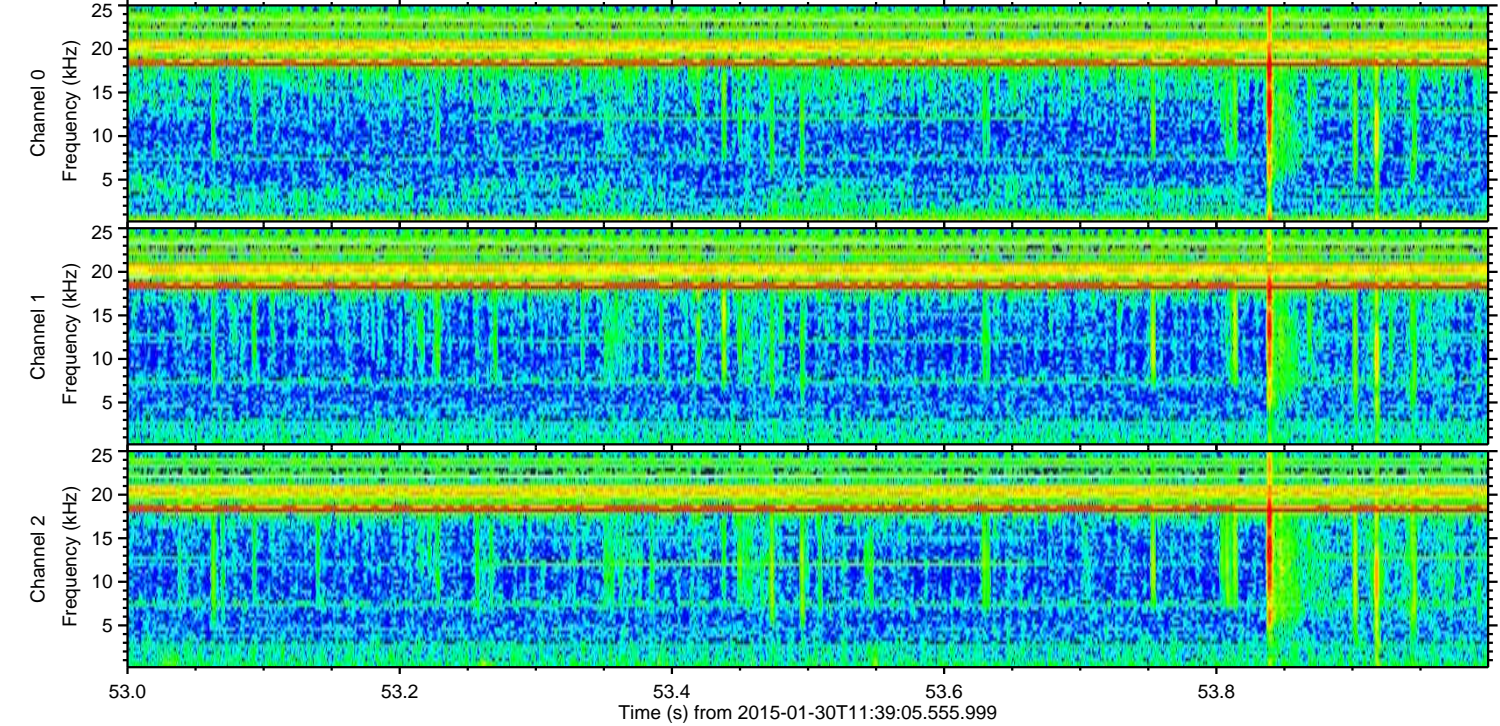
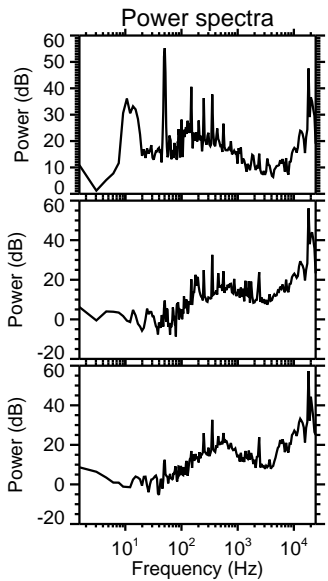
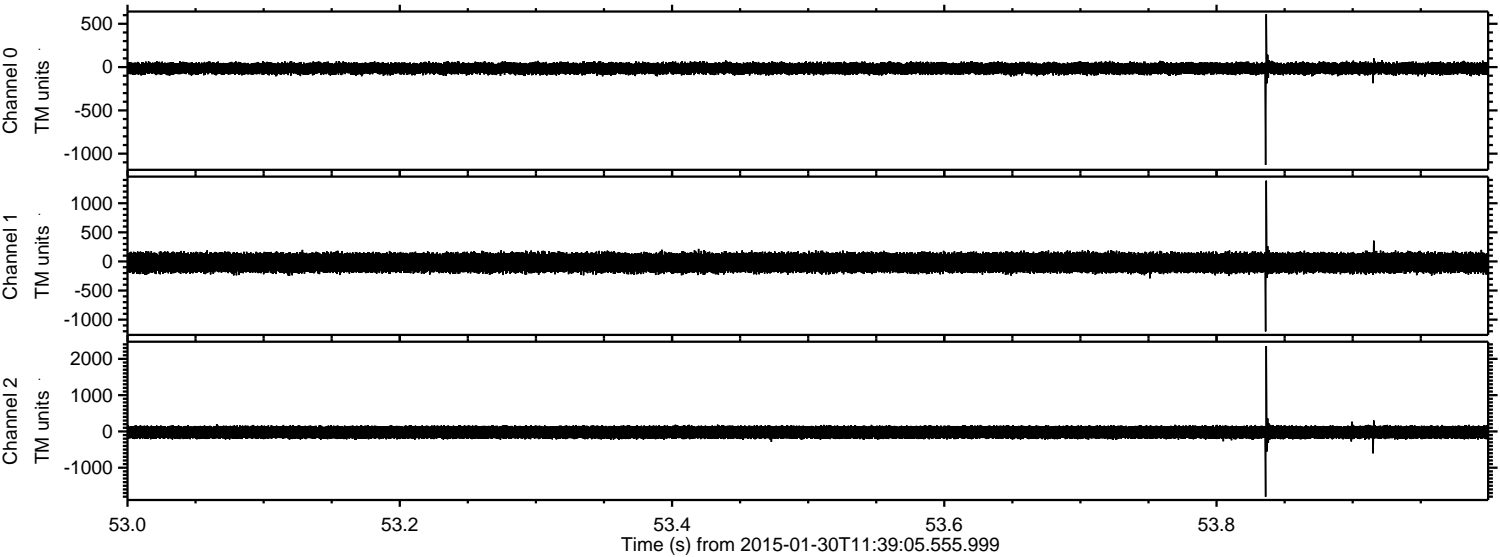

Processed Thu Feb 12 22:03:43 2015 by ELM ver.2012-10-06 from 001__elm20150130_113904__dat00.bin

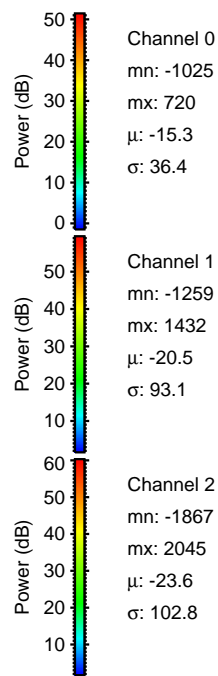
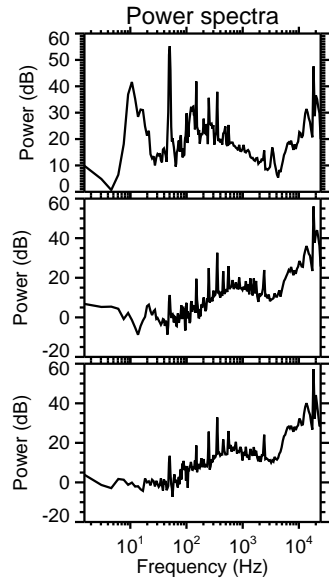
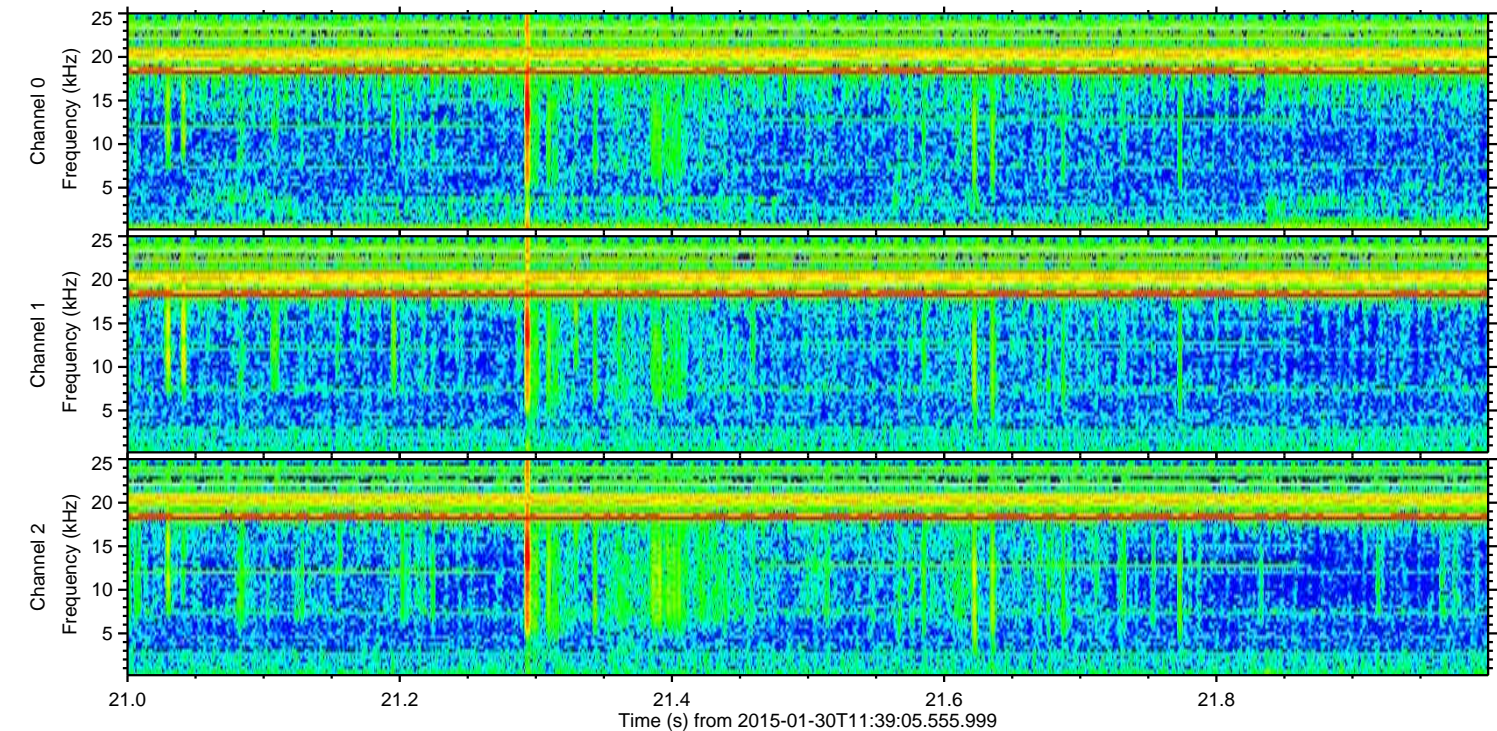
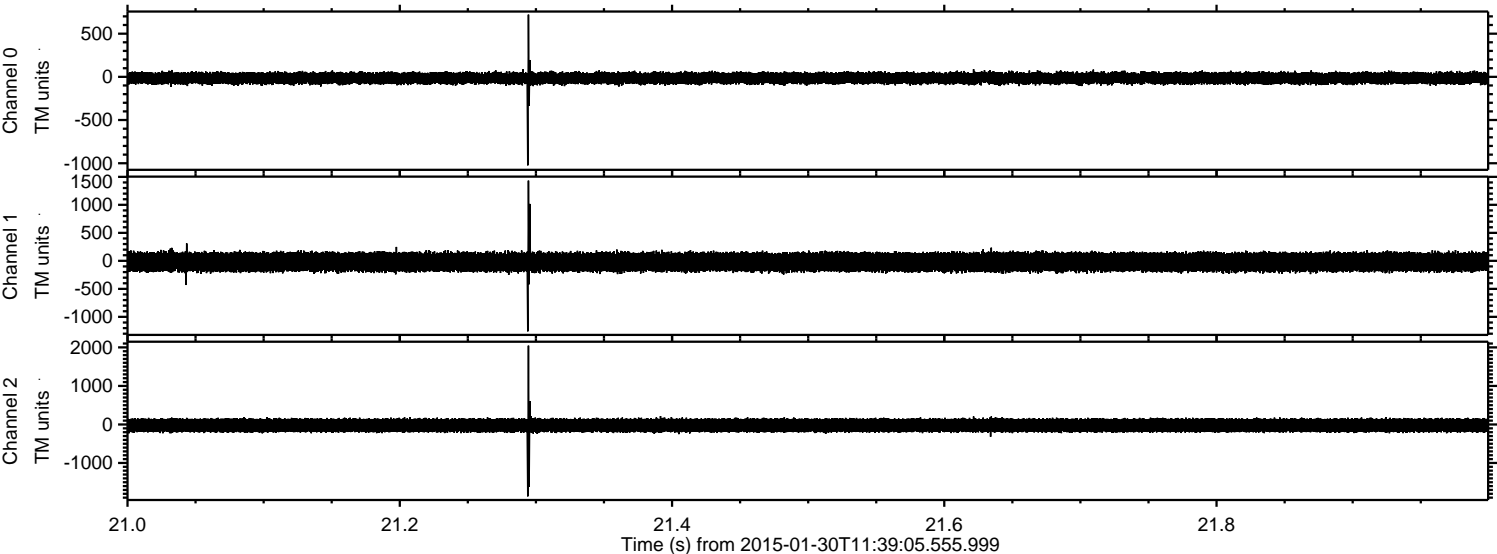

Channel 0
mn: -1025
mx: 720
 μ : -15.3
 σ : 36.4

Channel 1
mn: -1259
mx: 1432
 μ : -20.5
 σ : 93.1

Channel 2
mn: -1867
mx: 2045
 μ : -23.6
 σ : 102.8

Processed Thu Feb 12 22:03:45 2015 by ELM ver.2012-10-06 from 001__elm20150130_113904__dat00.bin

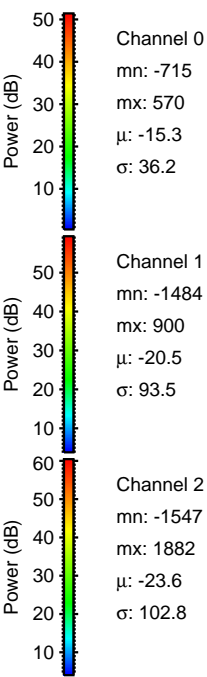
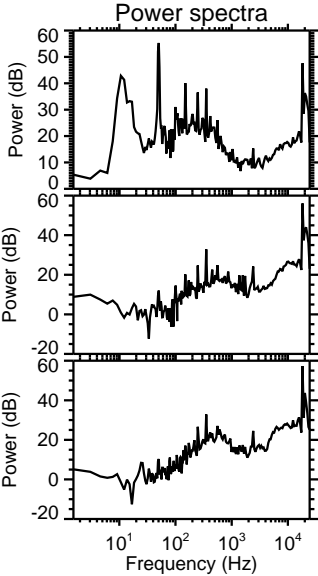
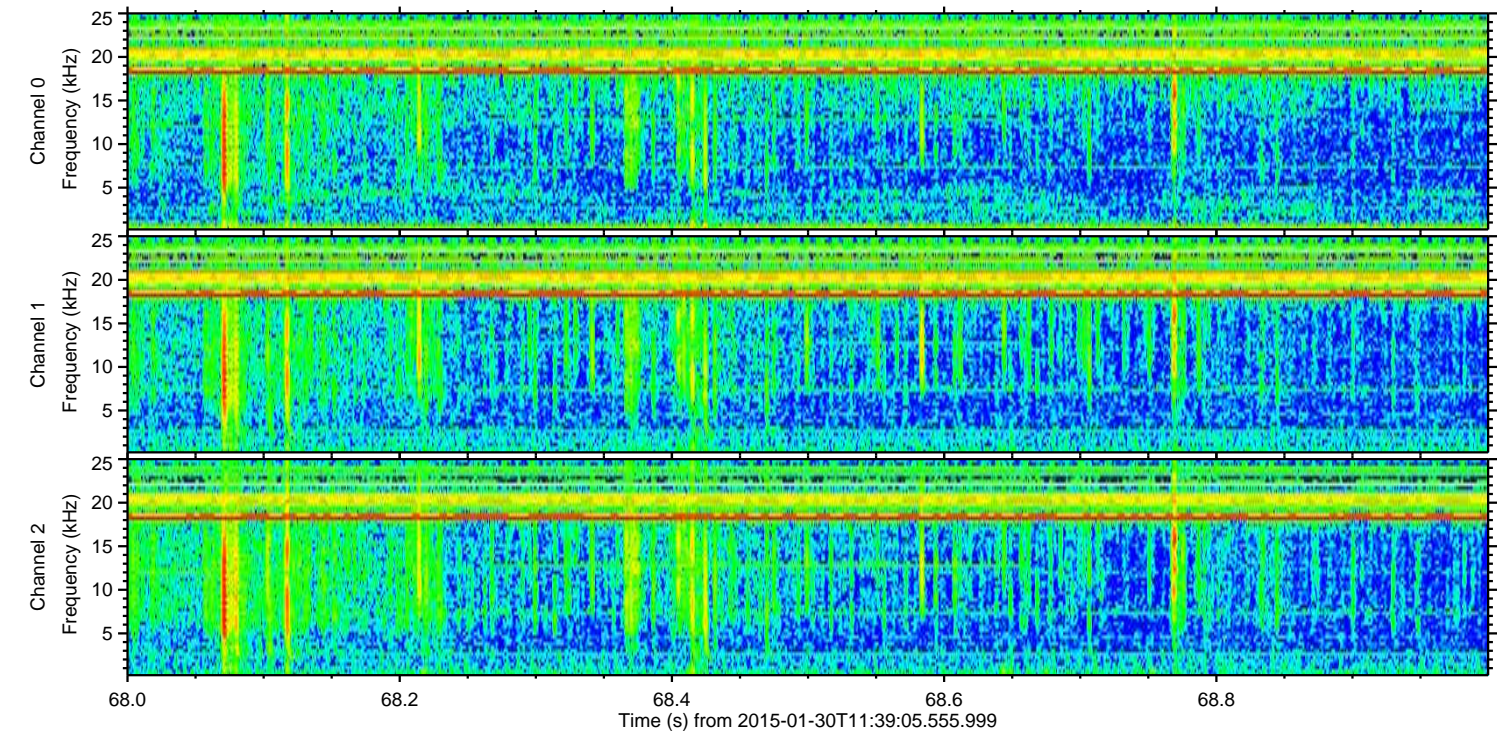
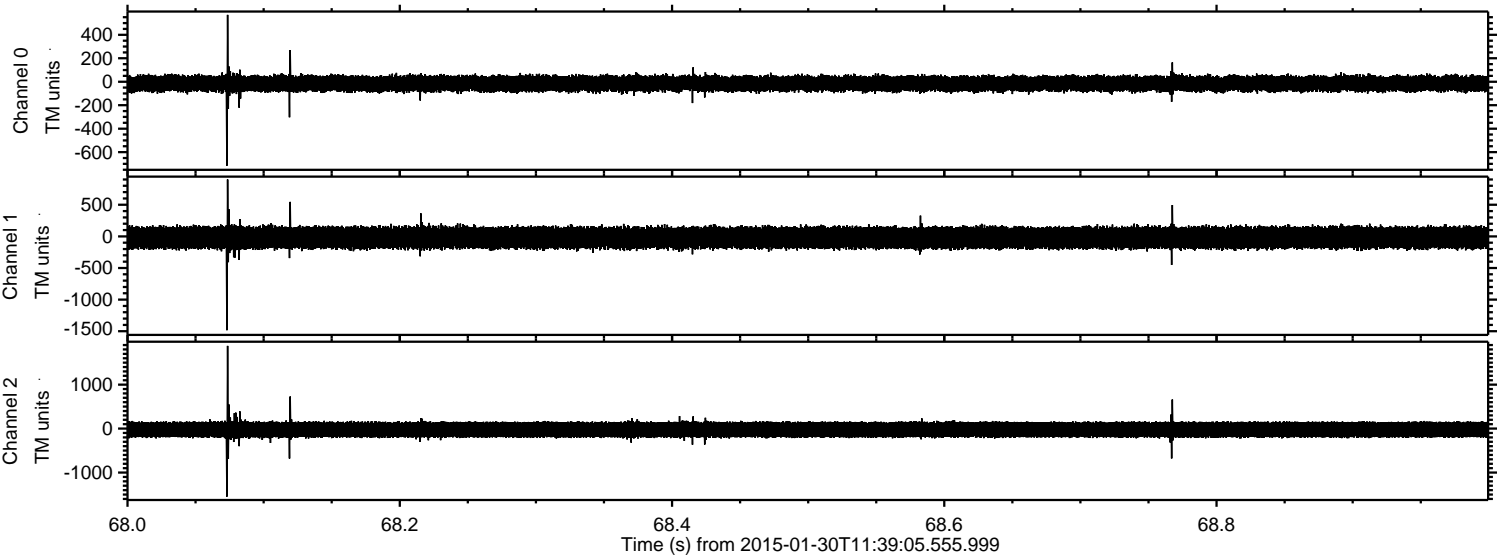

Processed Thu Feb 12 22:03:47 2015 by ELM ver.2012-10-06 from 001__elm20150130_113904__dat00.bin

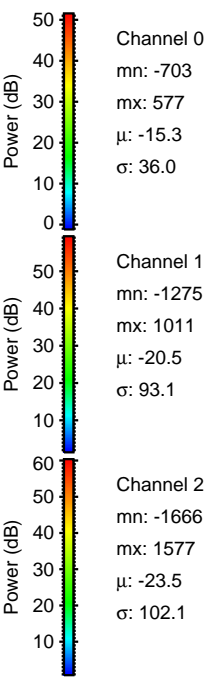
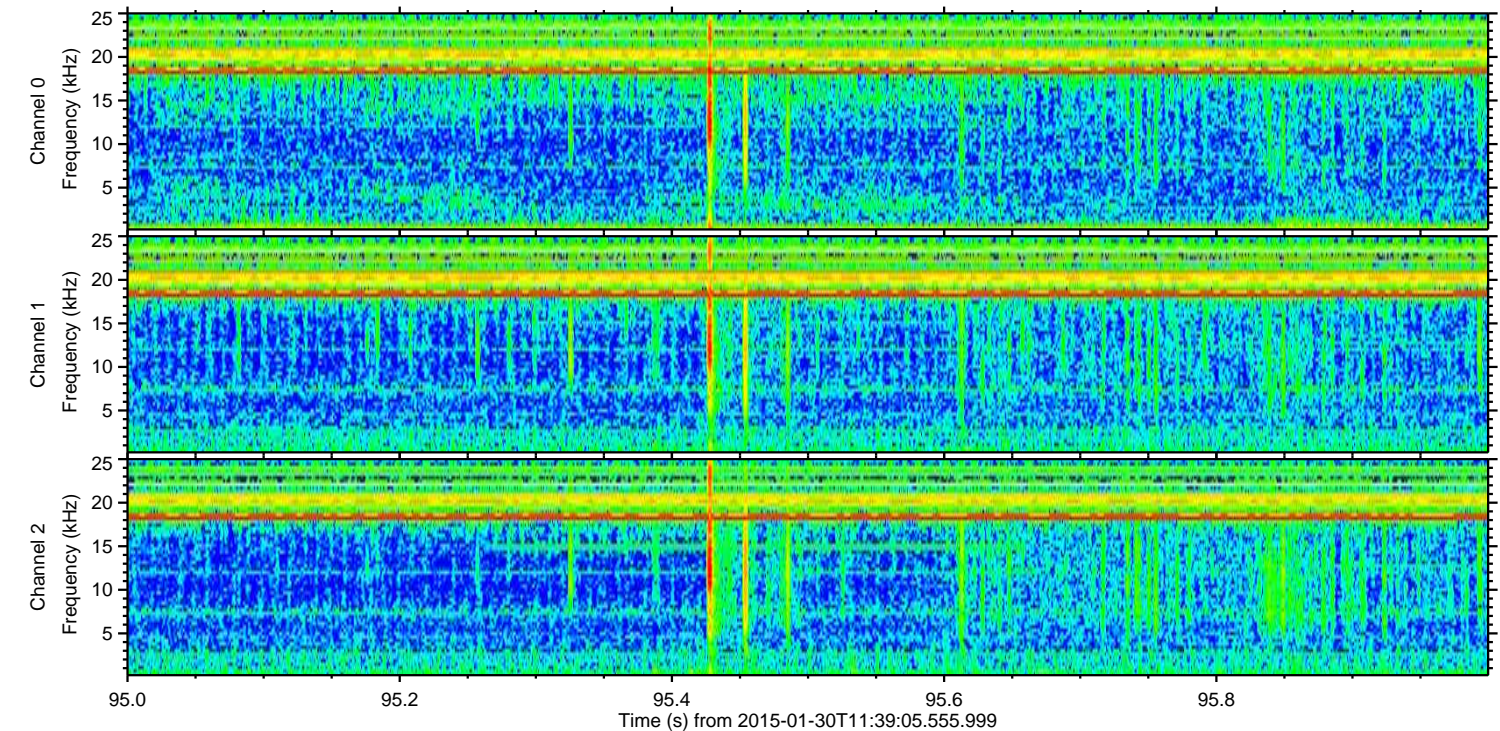
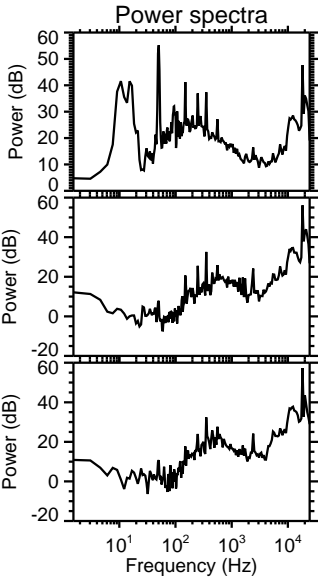
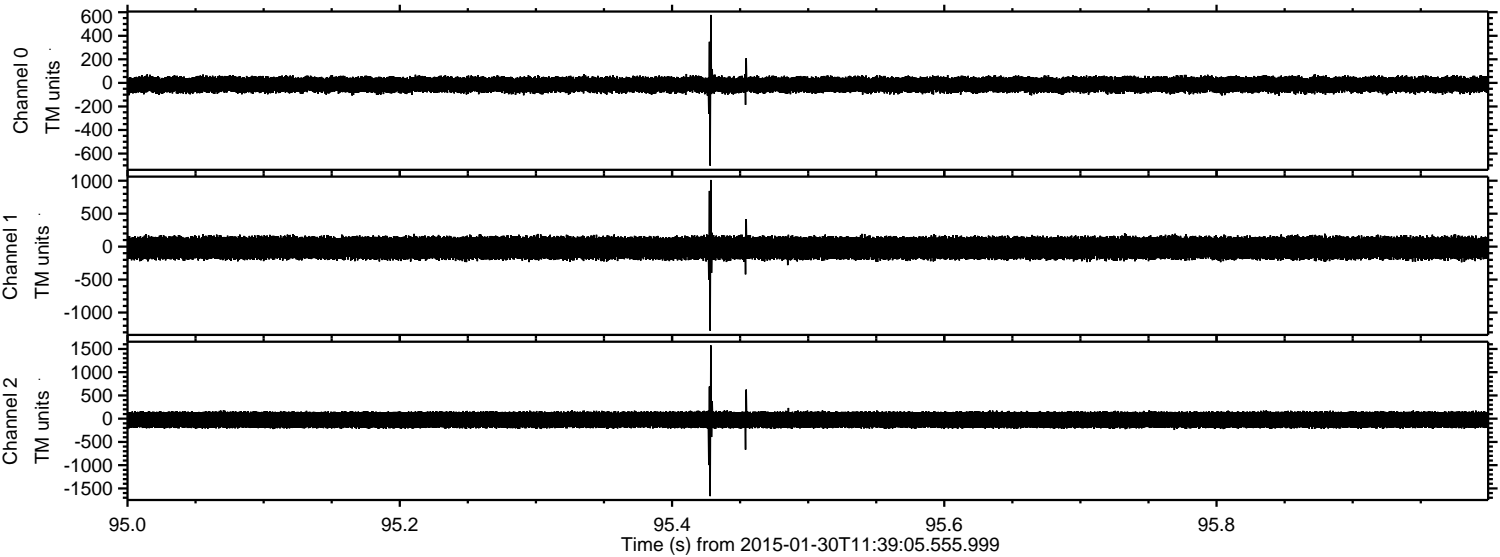

ELMAVAN 3D WAVEFORMS (Measured data sampled at 50 kHz) 49599 packets of 144 samples from 2015-01-30T11:39:05.555.999. Part 118/143

Processed Thu Feb 12 22:03:48 2015 by ELM ver.2012-10-06 from 001__elm20150130_113904__dat00.bin

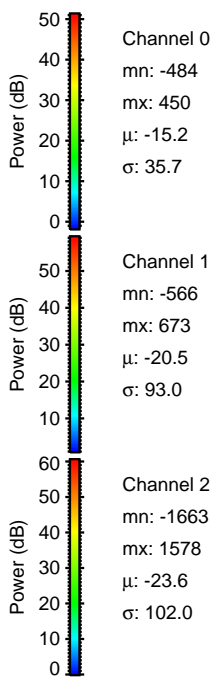
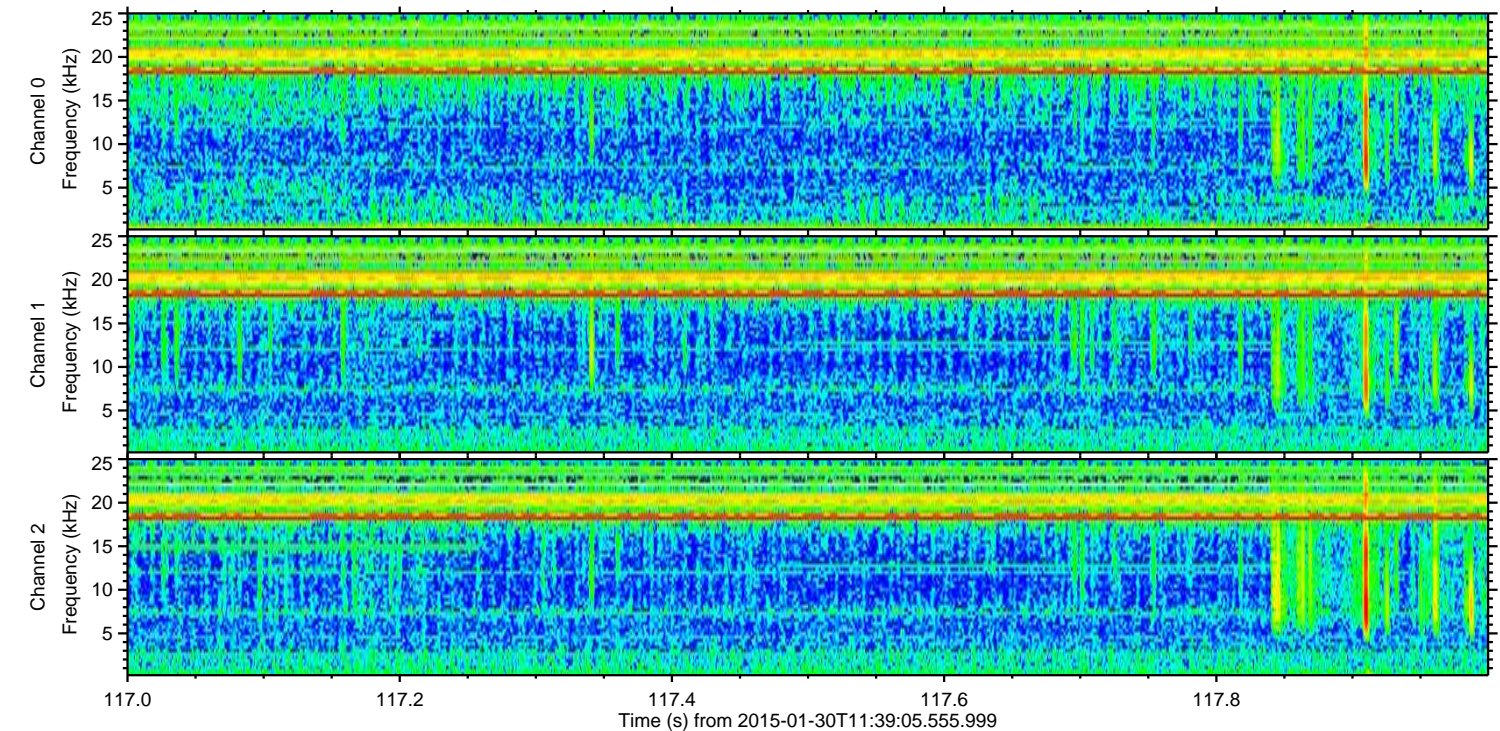
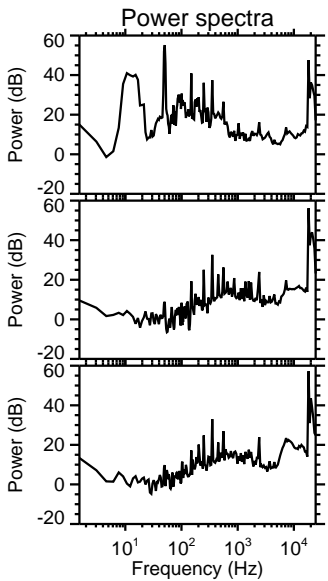
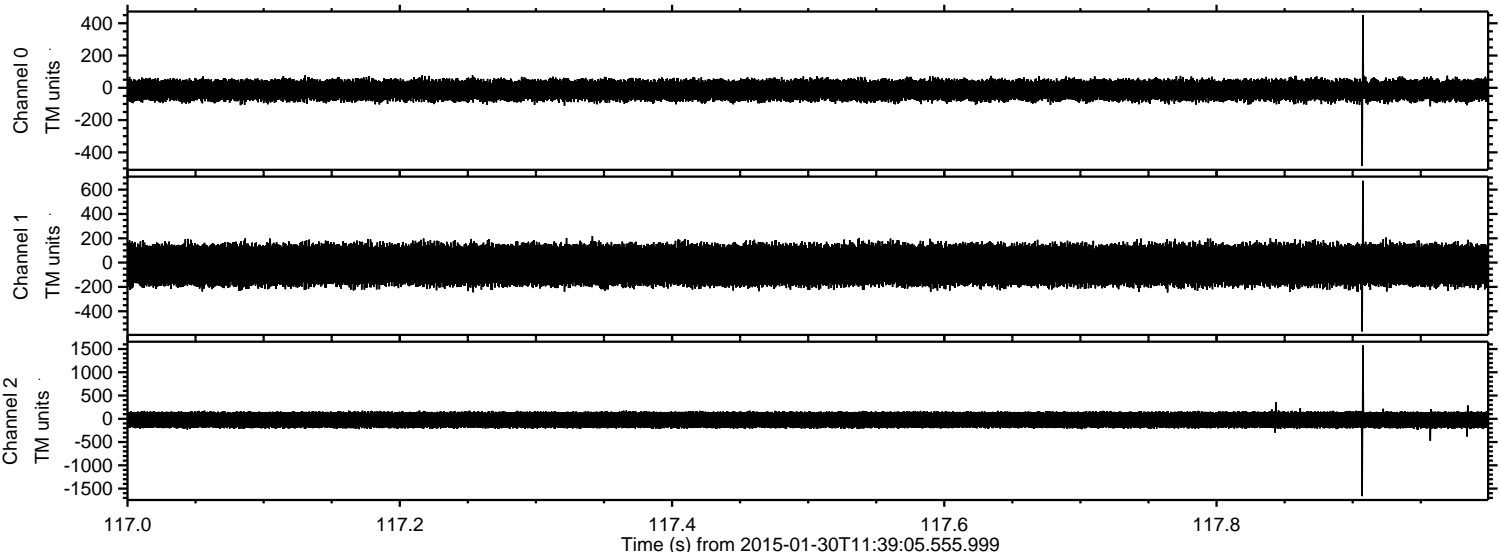

Processed Thu Feb 12 22:03:49 2015 by ELM ver.2012-10-06 from 001__elm20150130_113904__dat00.bin

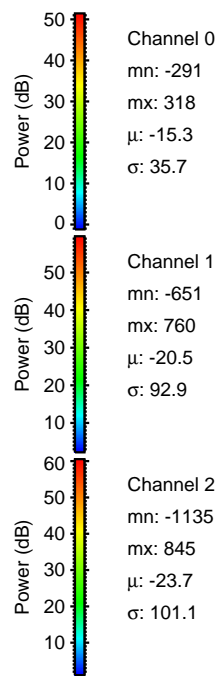
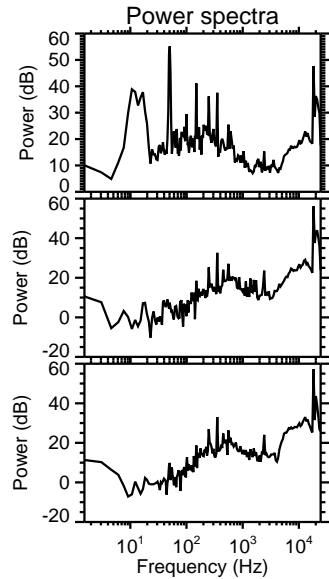
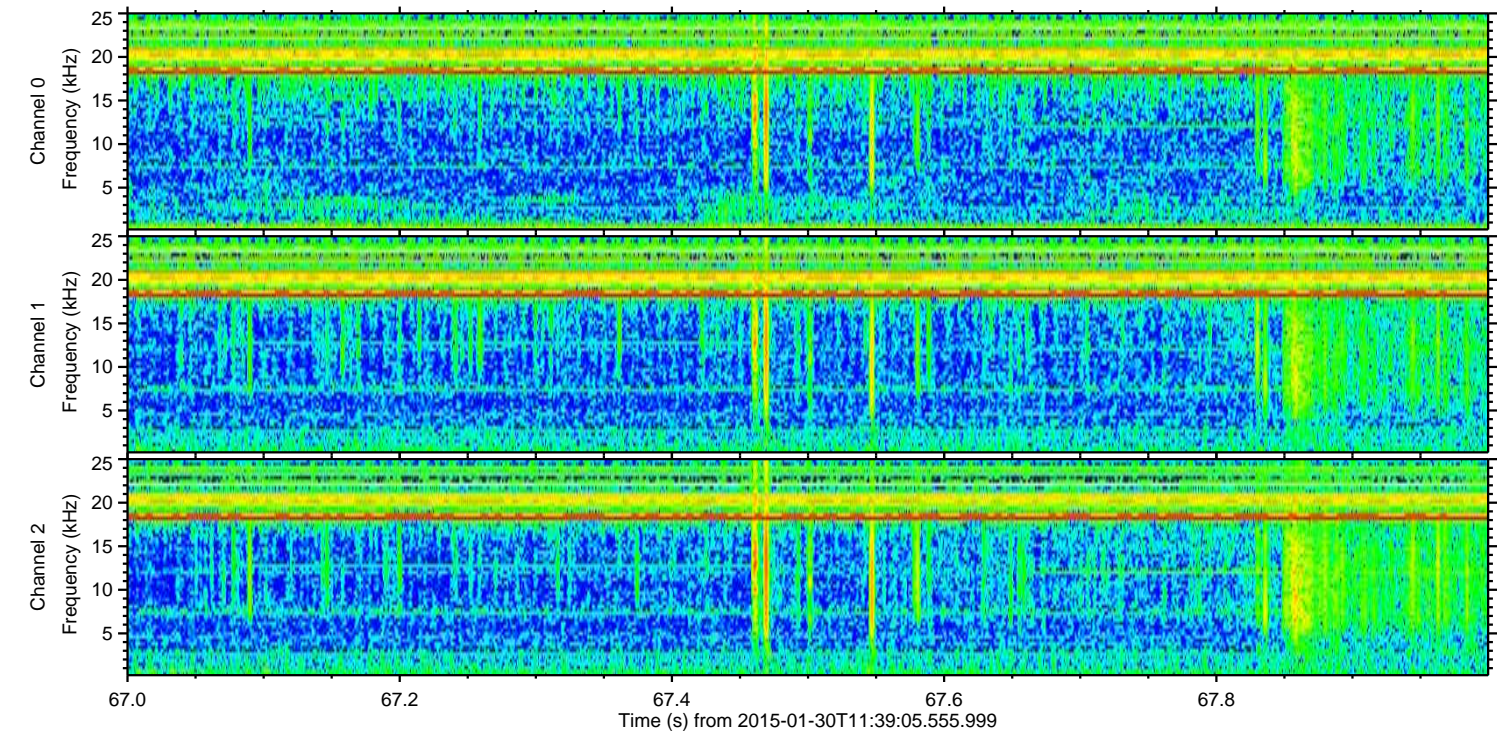
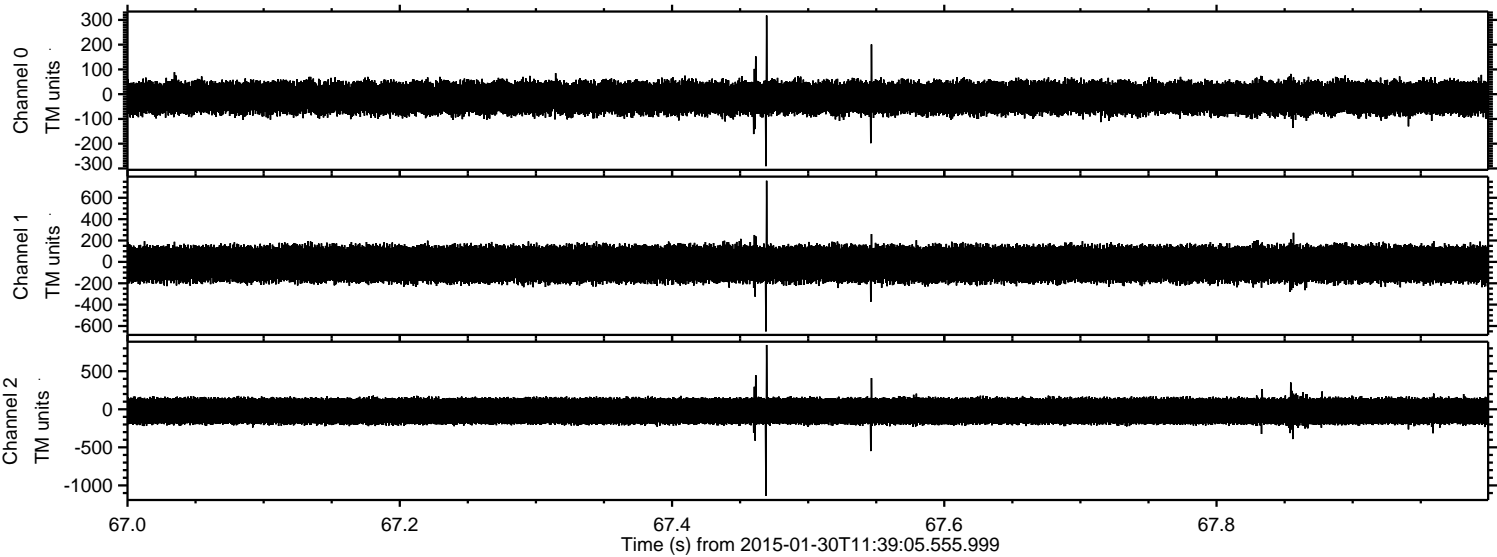

Channel 0
mn: -291
mx: 318
 μ : -15.3
 σ : 35.7

Channel 1
mn: -651
mx: 760
 μ : -20.5
 σ : 92.9

Channel 2
mn: -1135
mx: 845
 μ : -23.7
 σ : 101.1

Processed Thu Feb 12 22:03:50 2015 by ELM ver.2012-10-06 from 001__elm20150130_113904__dat00.bin

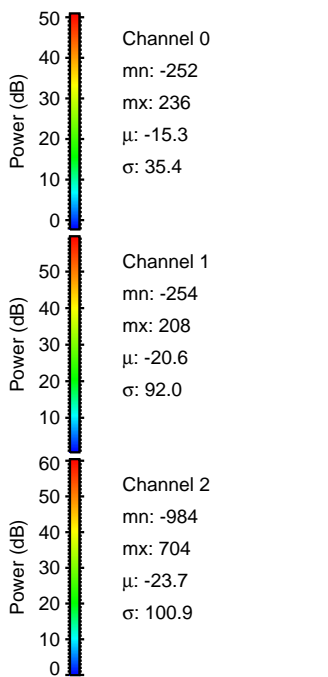
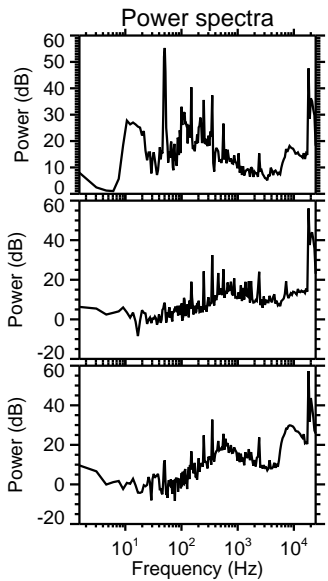
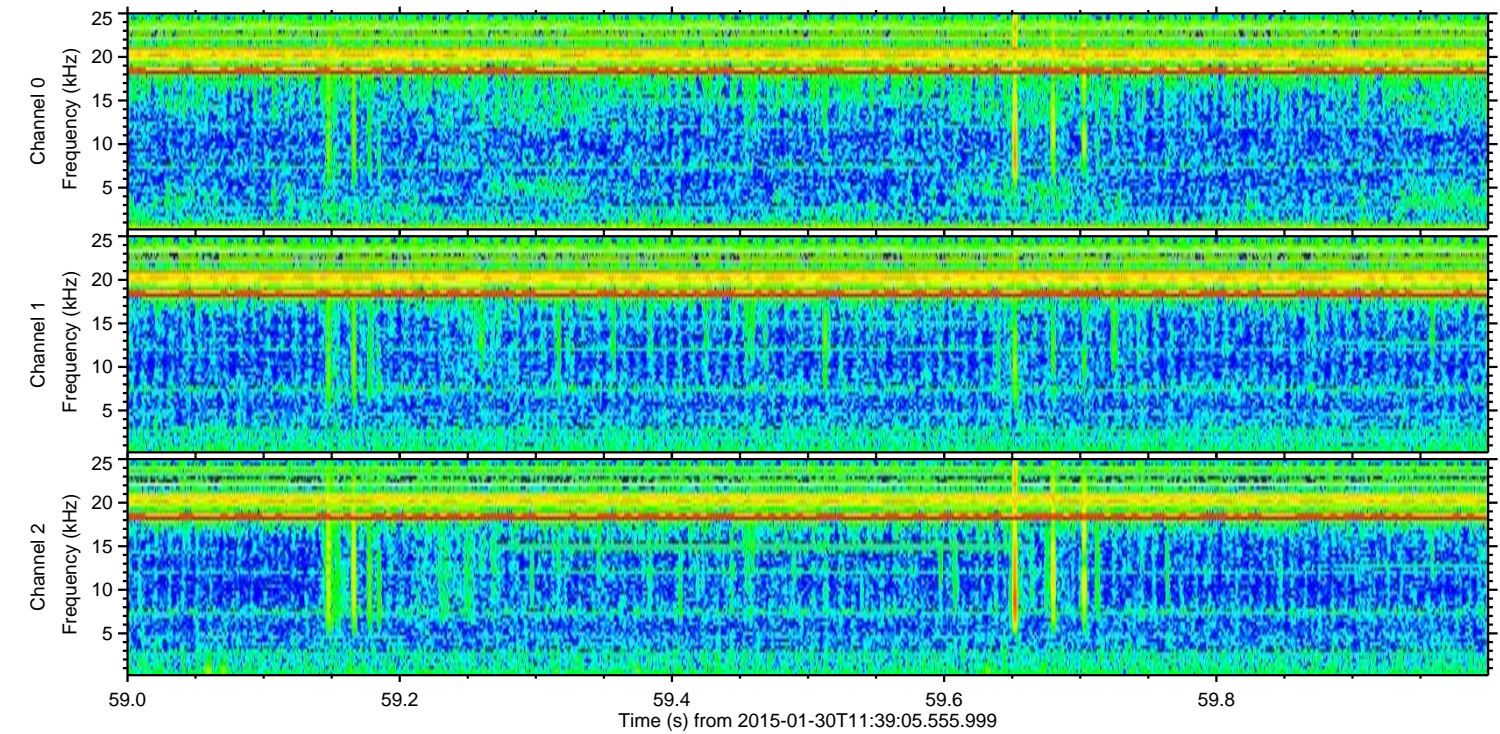
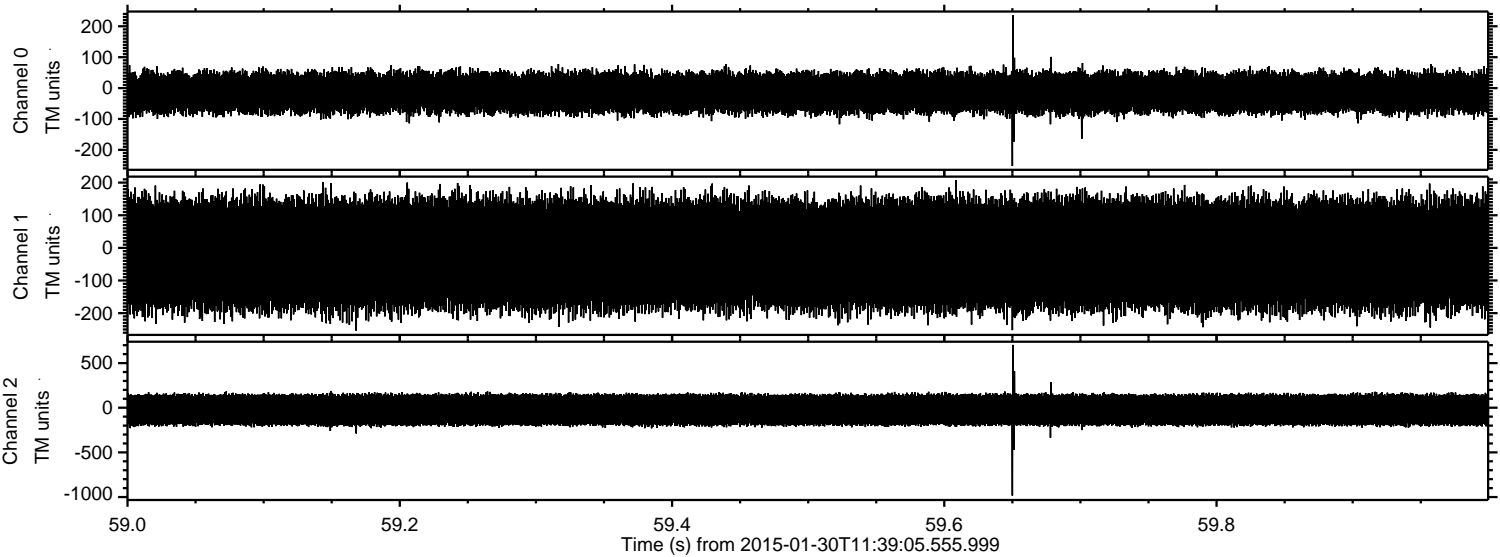

Processed Thu Feb 12 22:03:51 2015 by ELM ver.2012-10-06 from 001__elm20150130_113904__dat00.bin

