

ELMAVAN 3D WAVEFORMS (Measured data sampled at 50 kHz) 49421 packets of 144 samples from 2015-01-30T10:59:03.135.999.

Processed Thu Feb 12 21:10:17 2015 by ELM ver.2012-10-06 from 001__elm20150130_105902__dat00.bin

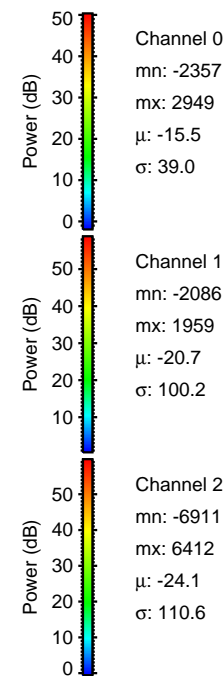
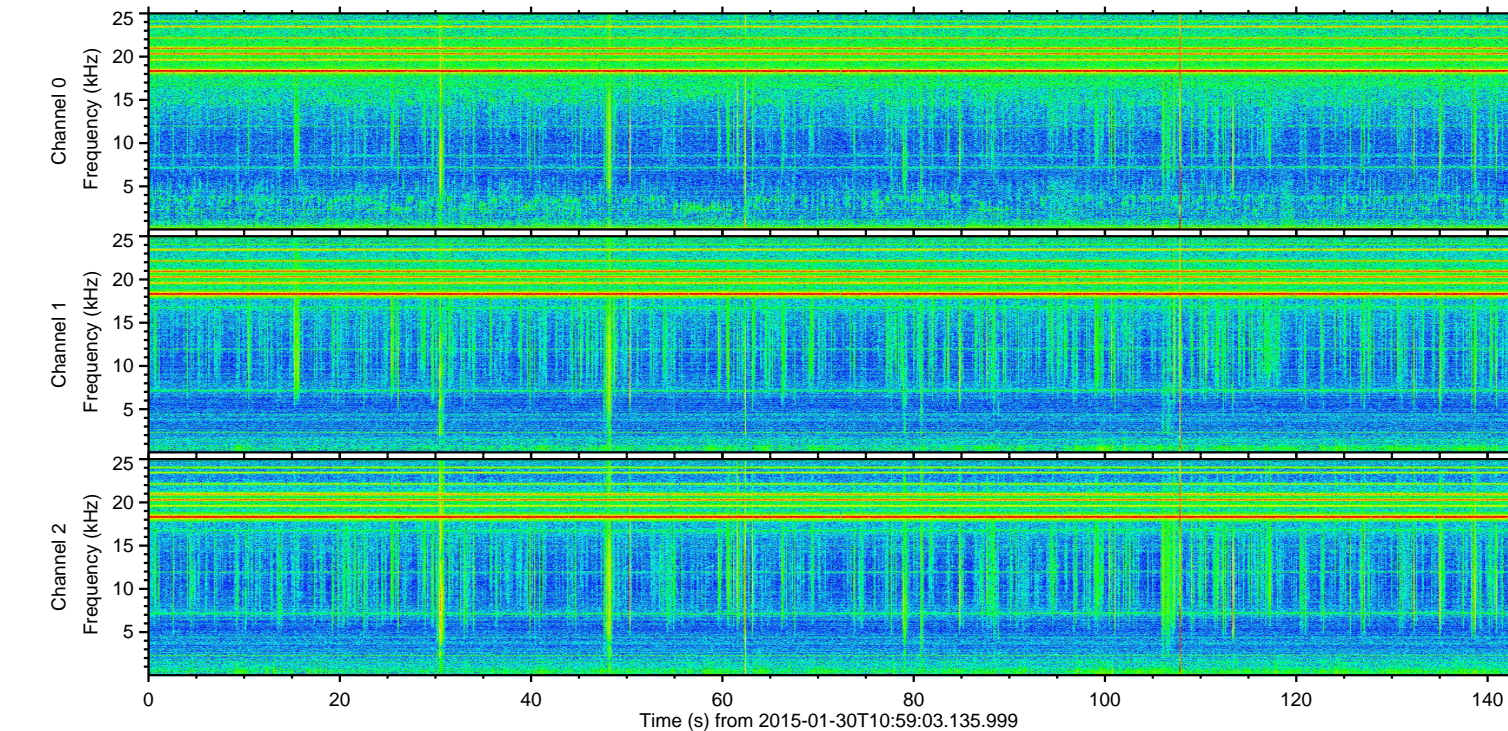
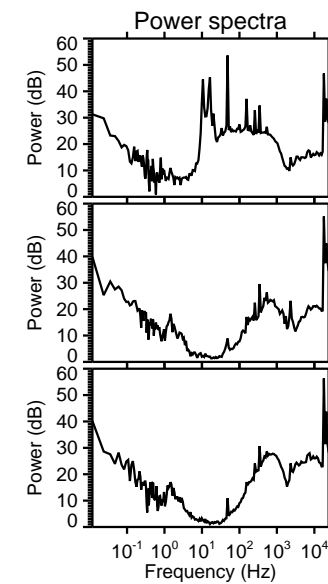
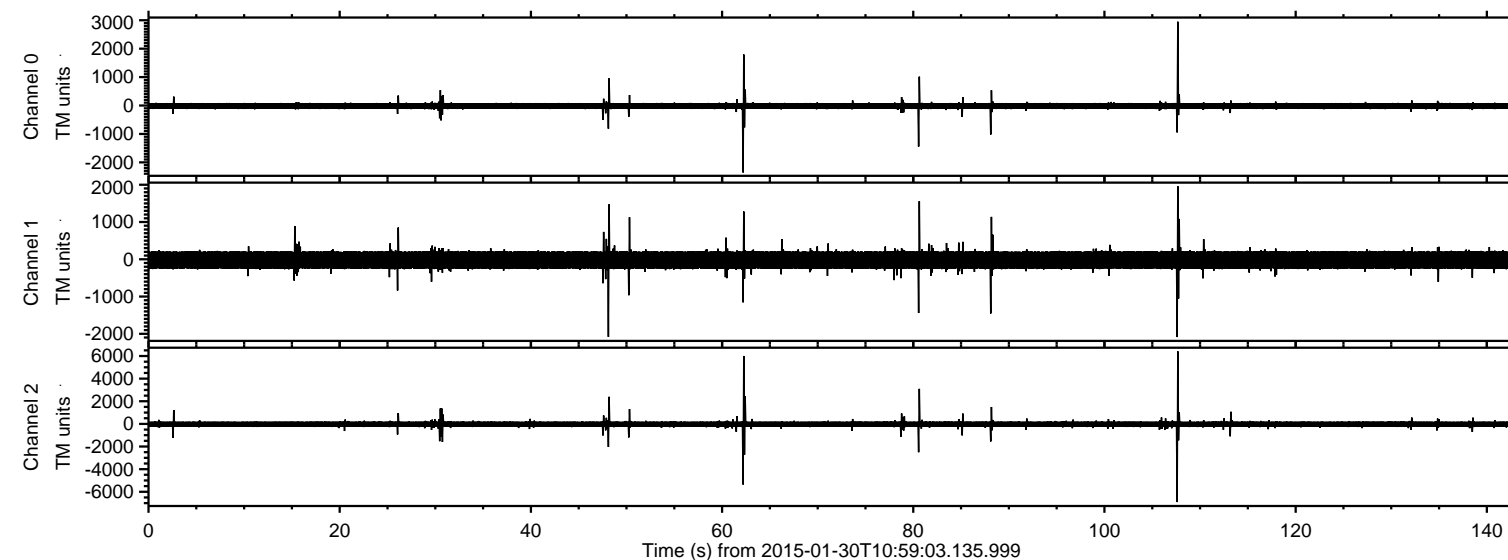

ELMAVAN 3D WAVEFORMS (Measured data sampled at 50 kHz) 49421 packets of 144 samples from 2015-01-30T10:59:03.135.999. Part 108/143

Processed Thu Feb 12 21:10:32 2015 by ELM ver.2012-10-06 from 001__elm20150130_105902__dat00.bin

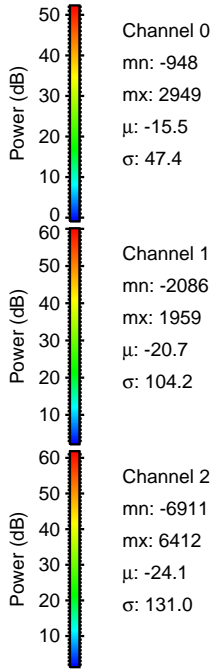
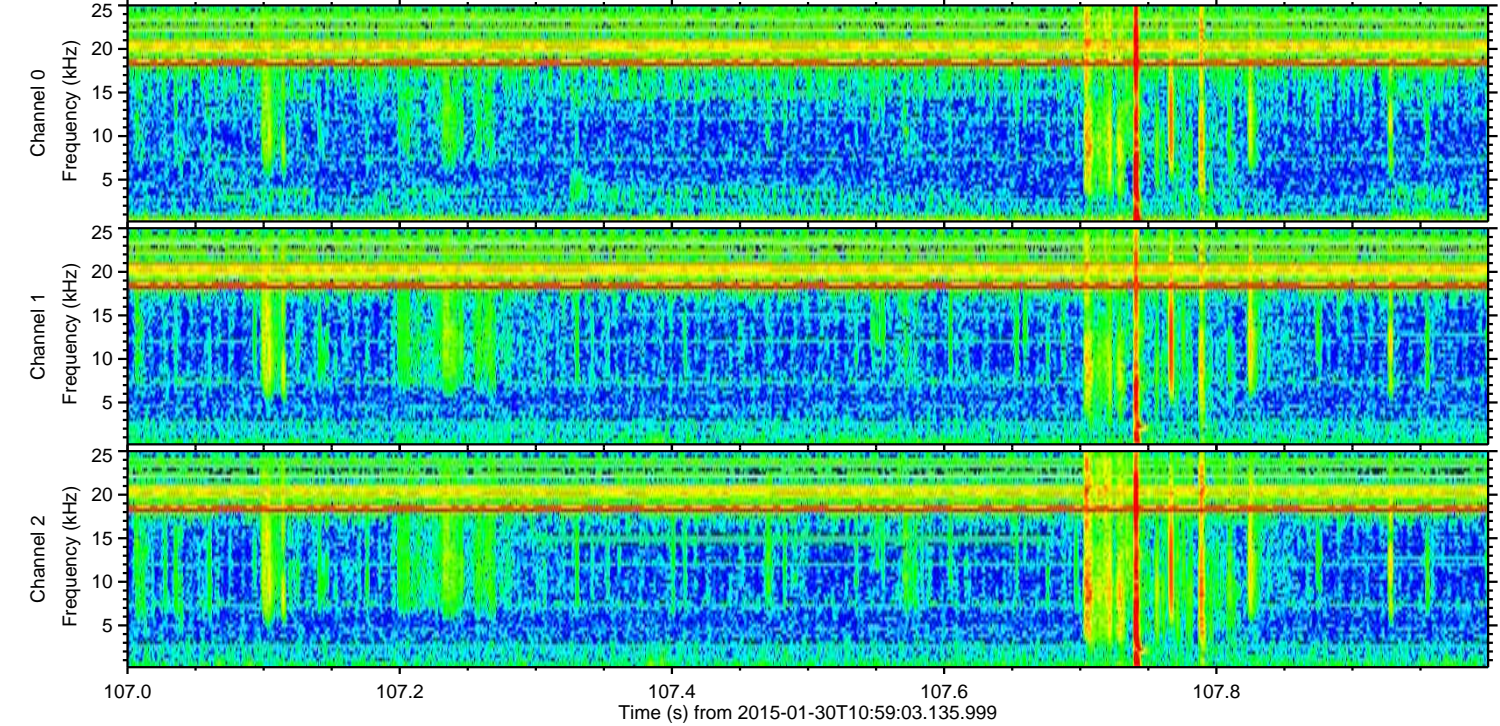
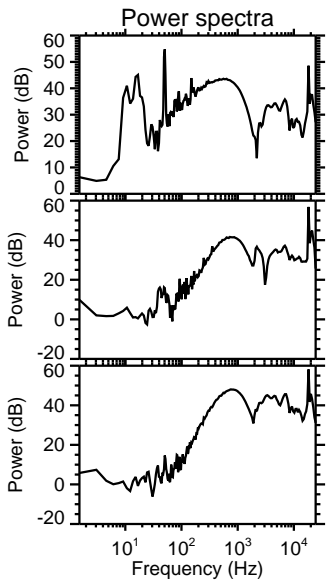
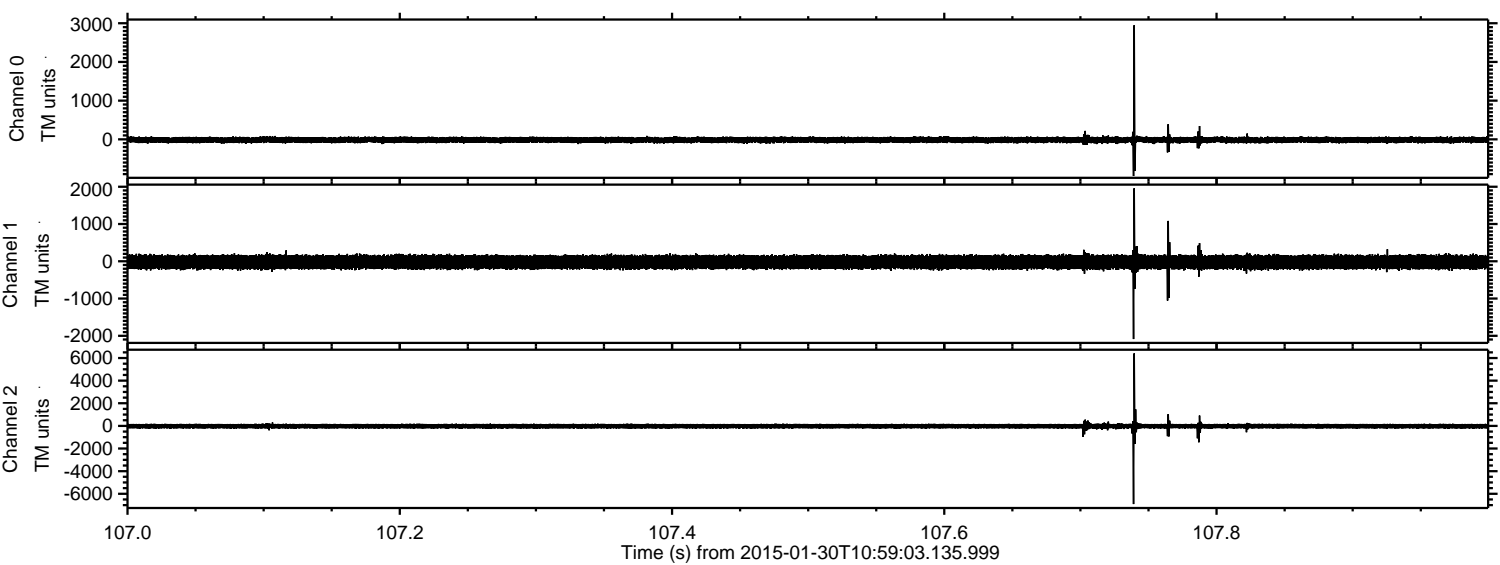

Channel 0
mn: -948
mx: 2949
 μ : -15.5
 σ : 47.4

Channel 1
mn: -2086
mx: 1959
 μ : -20.7
 σ : 104.2

Channel 2
mn: -6911
mx: 6412
 μ : -24.1
 σ : 131.0

Processed Thu Feb 12 21:10:33 2015 by ELM ver.2012-10-06 from 001__elm20150130_105902__dat00.bin

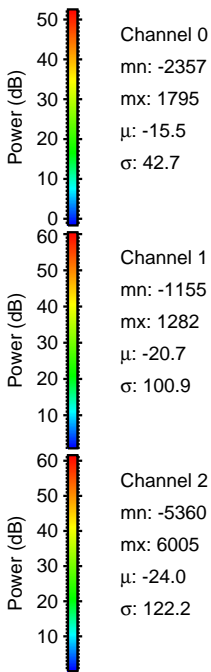
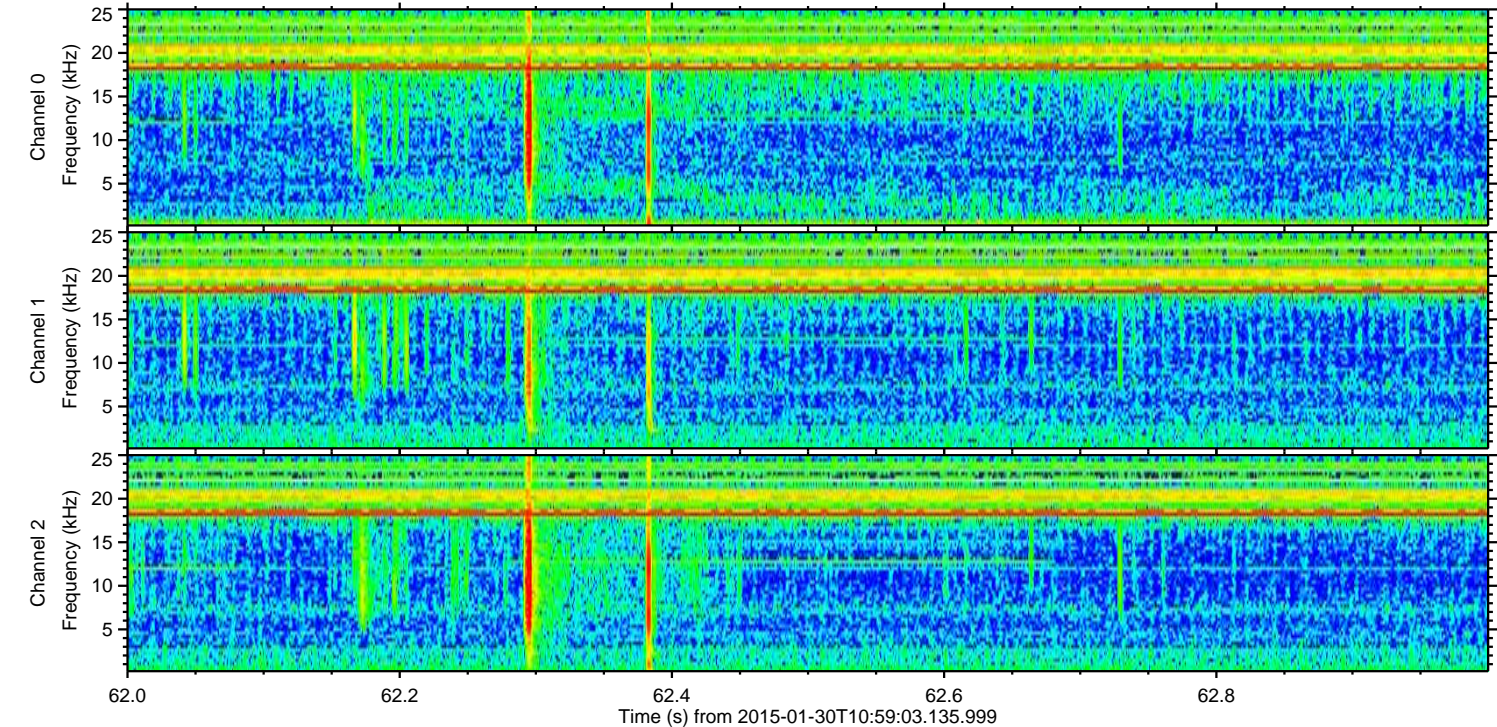
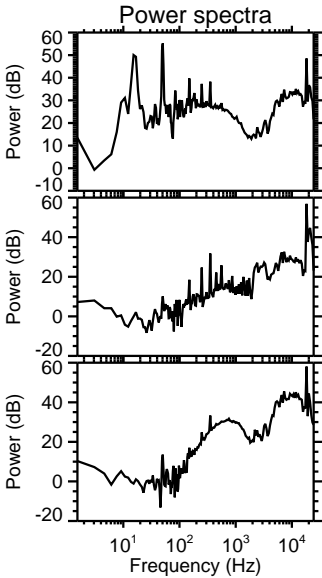
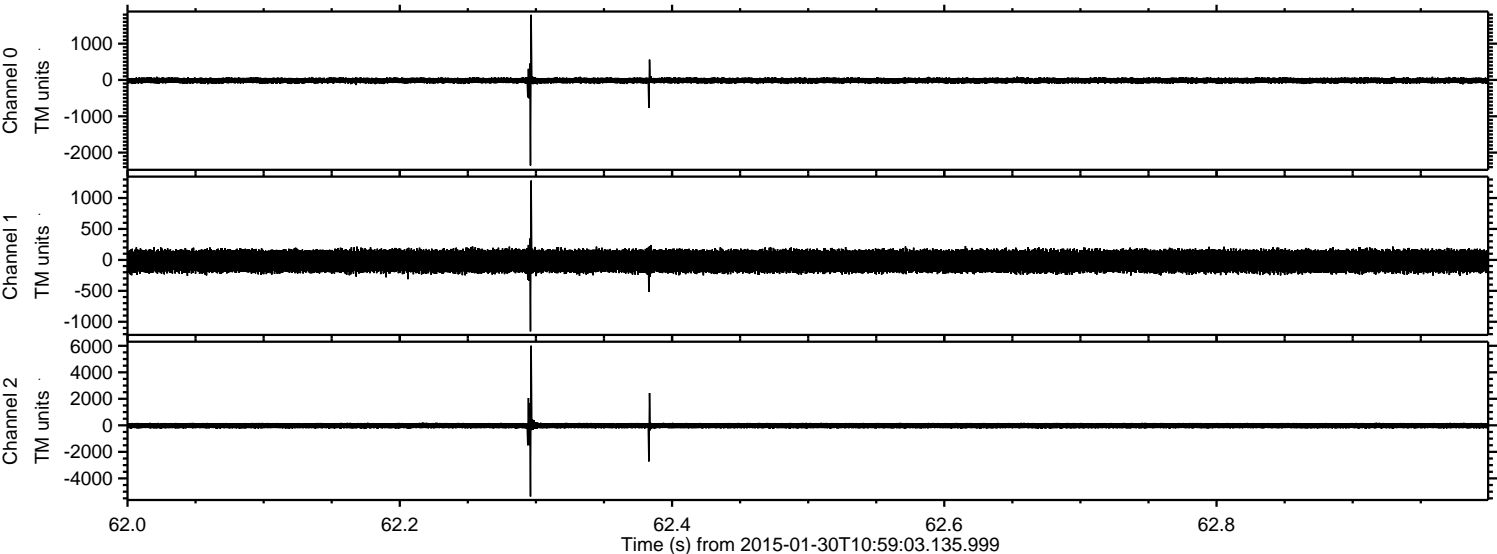

ELMAVAN 3D WAVEFORMS (Measured data sampled at 50 kHz) 49421 packets of 144 samples from 2015-01-30T10:59:03.135.999. Part 81/143

Processed Thu Feb 12 21:10:34 2015 by ELM ver.2012-10-06 from 001__elm20150130_105902__dat00.bin

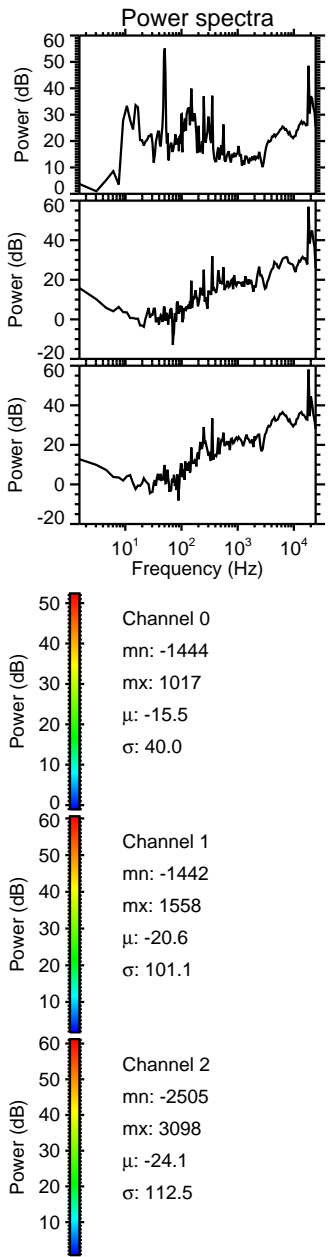
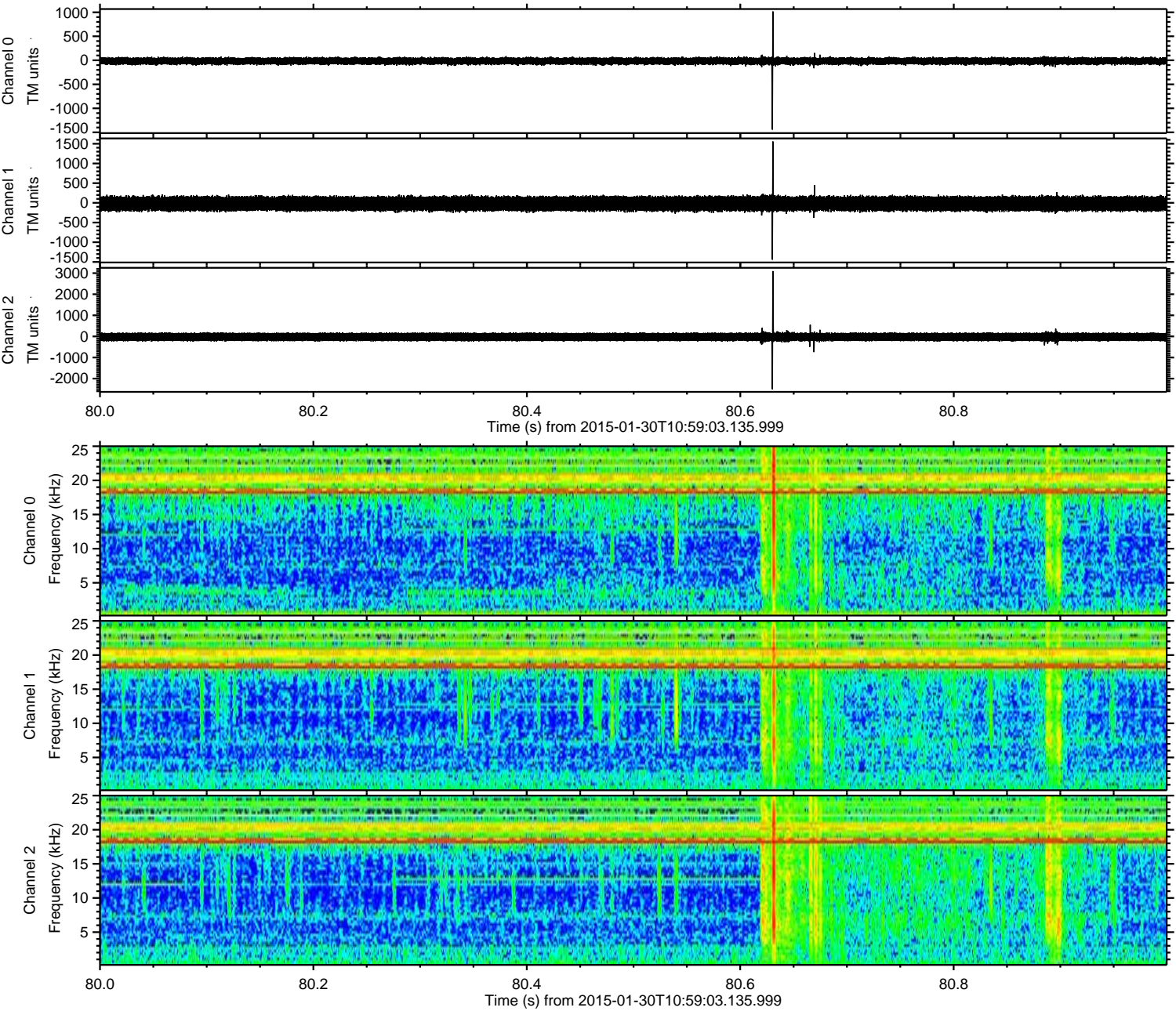

Processed Thu Feb 12 21:10:36 2015 by ELM ver.2012-10-06 from 001__elm20150130_105902__dat00.bin

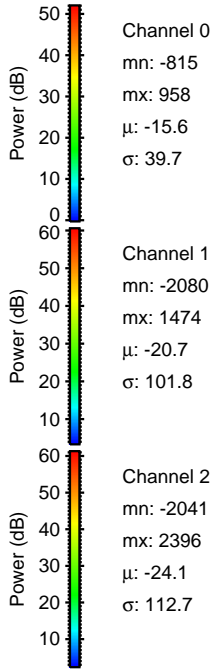
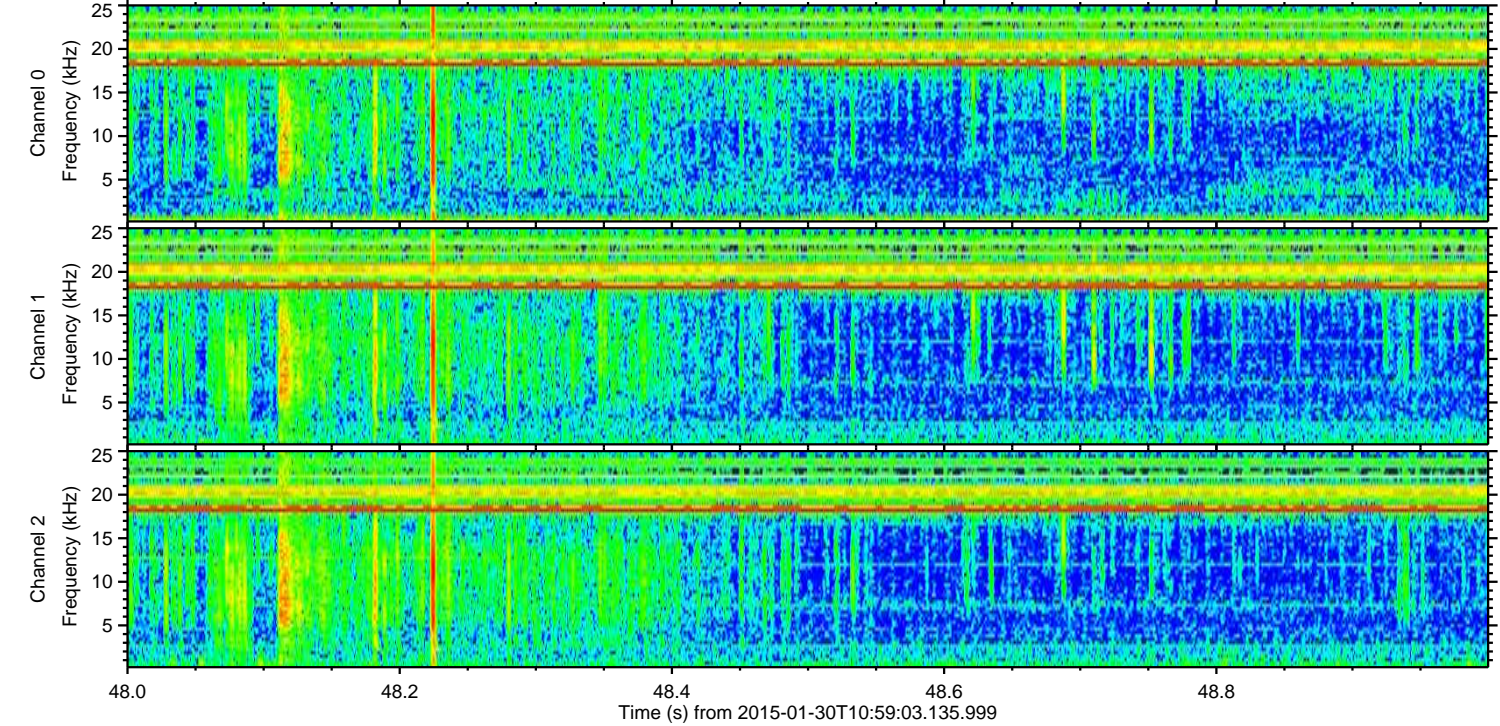
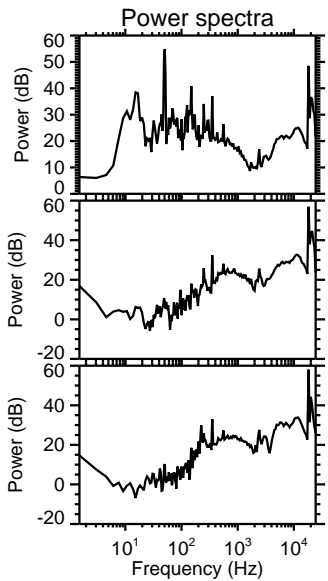
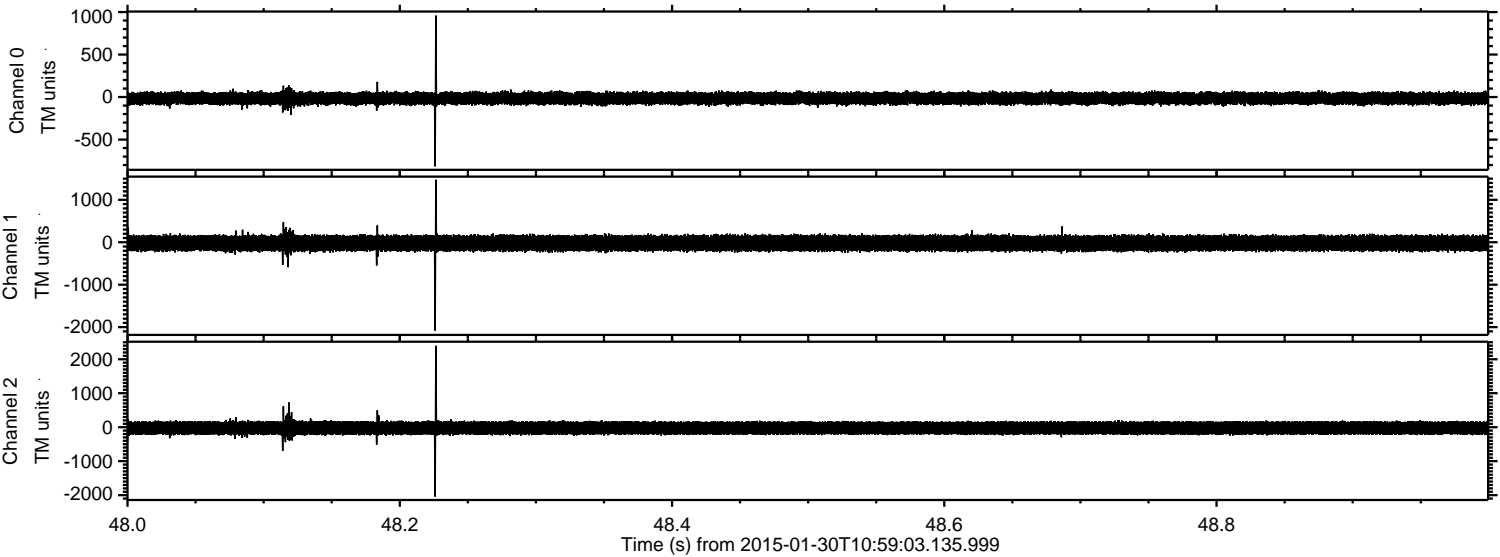

Processed Thu Feb 12 21:10:37 2015 by ELM ver.2012-10-06 from 001__elm20150130_105902__dat00.bin

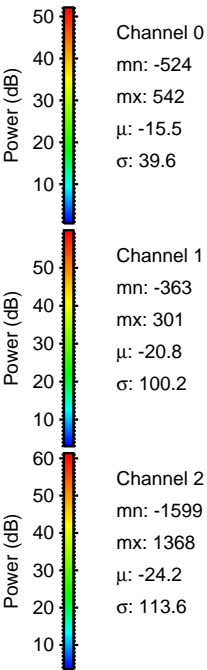
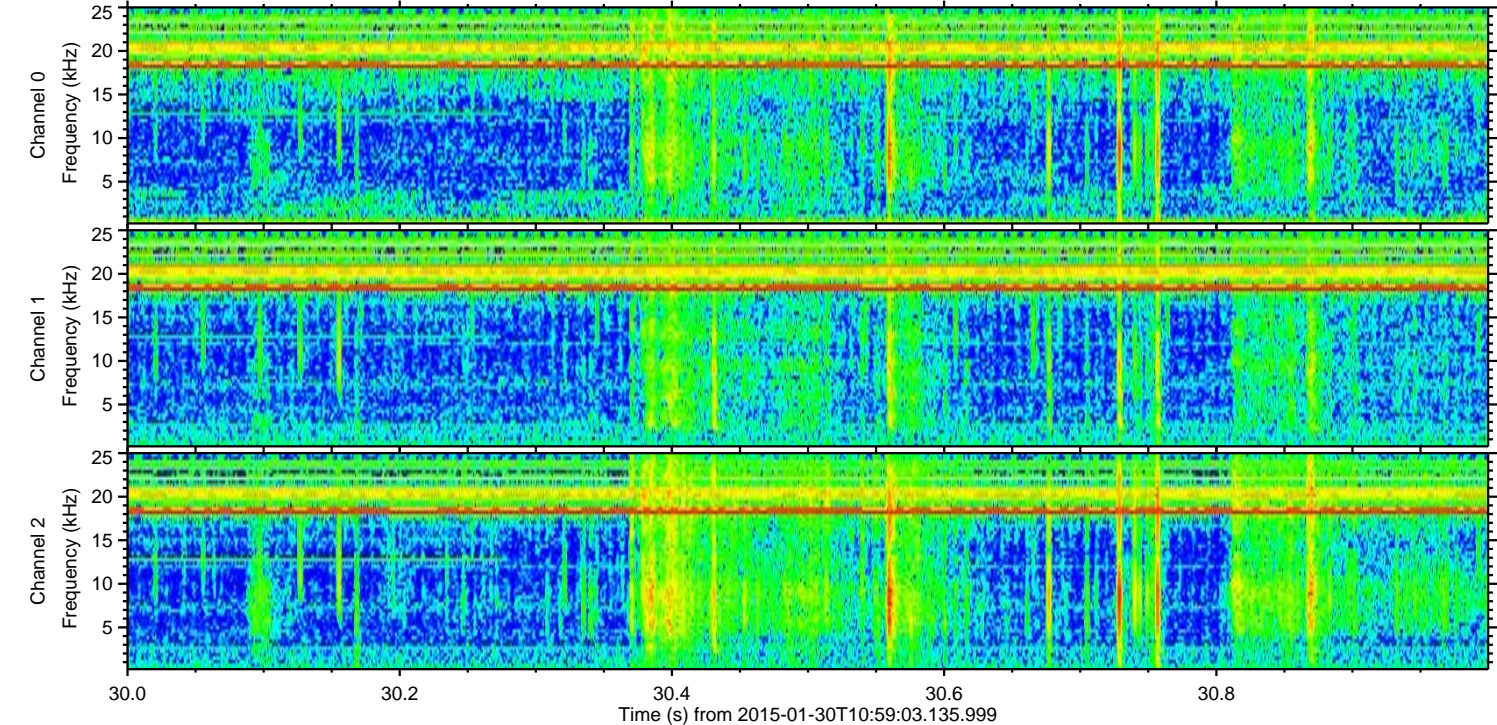
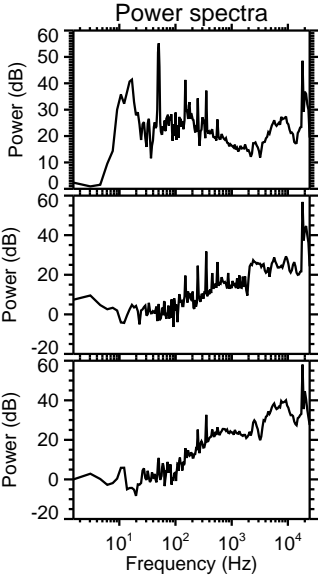
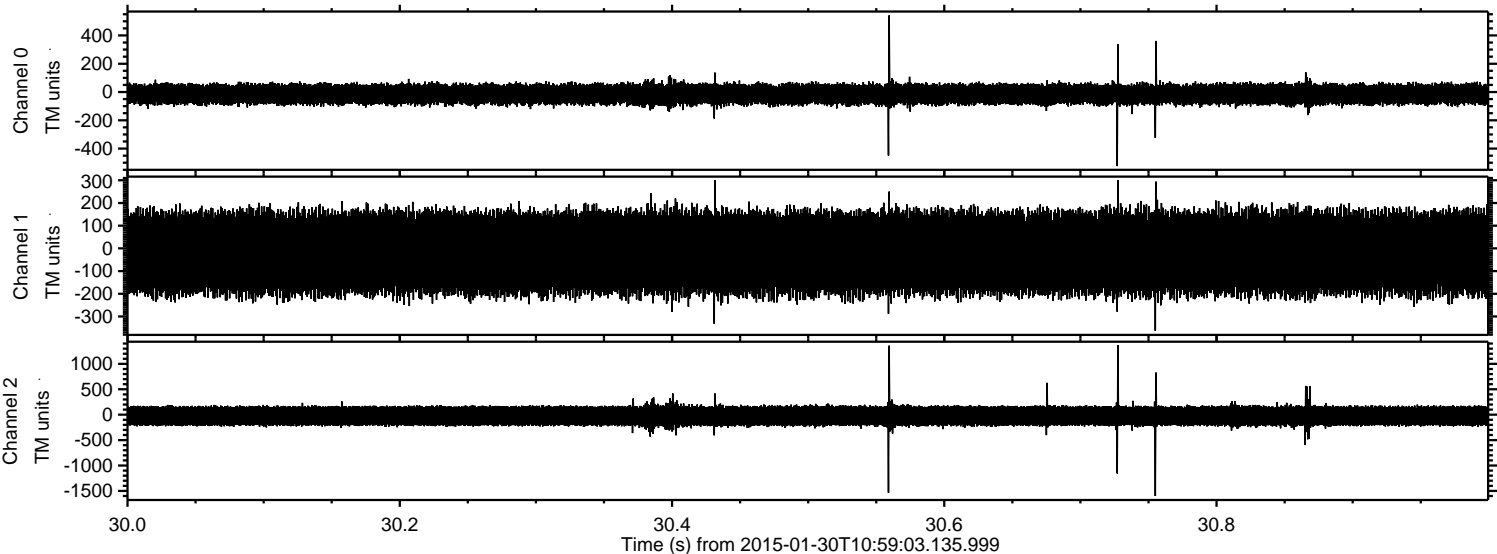

Processed Thu Feb 12 21:10:38 2015 by ELM ver.2012-10-06 from 001__elm20150130_105902__dat00.bin

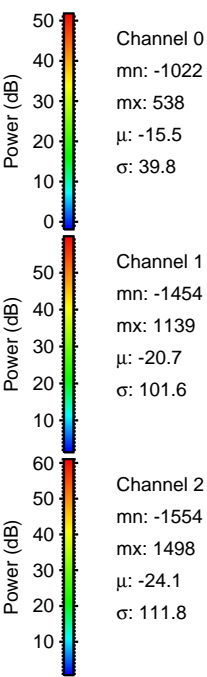
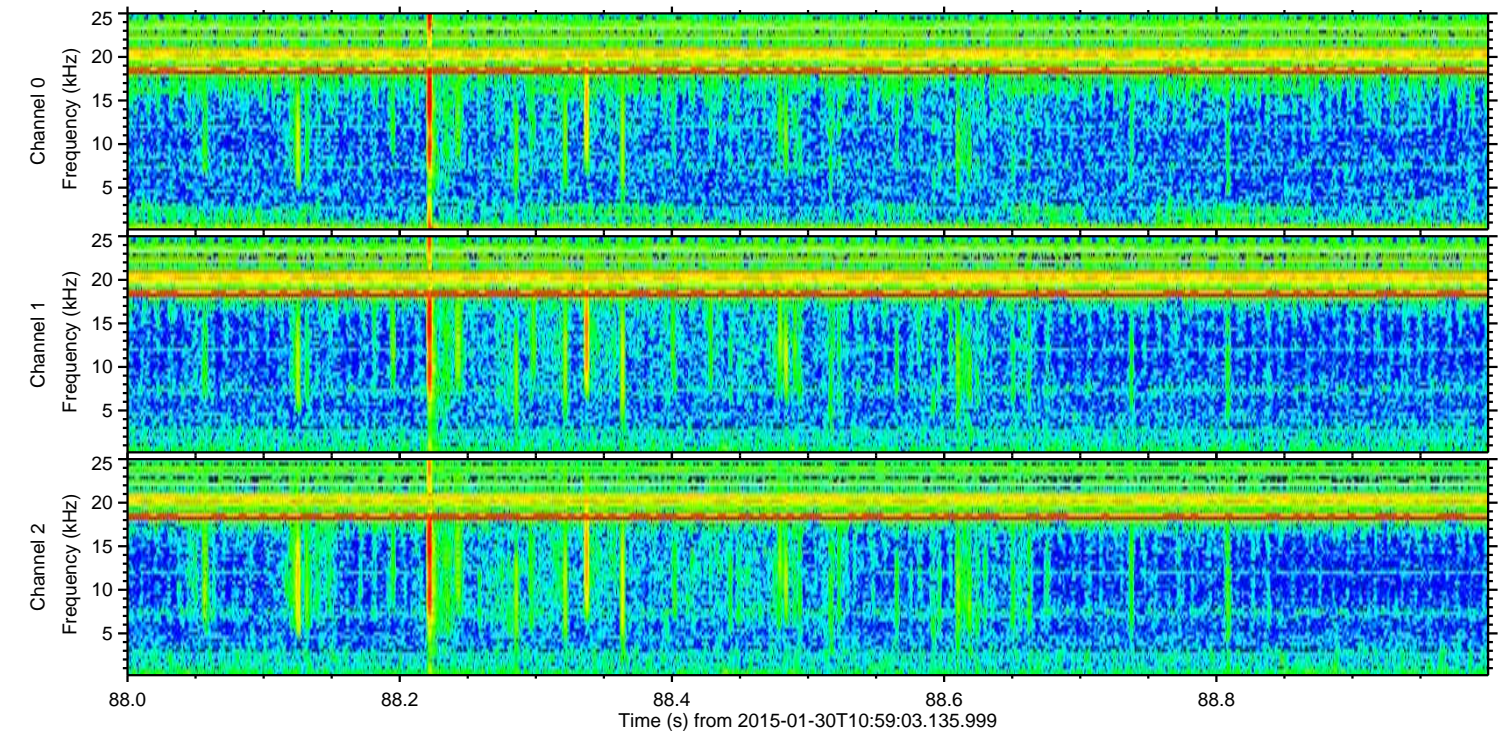
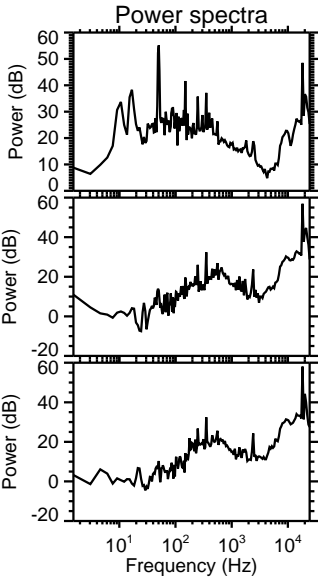
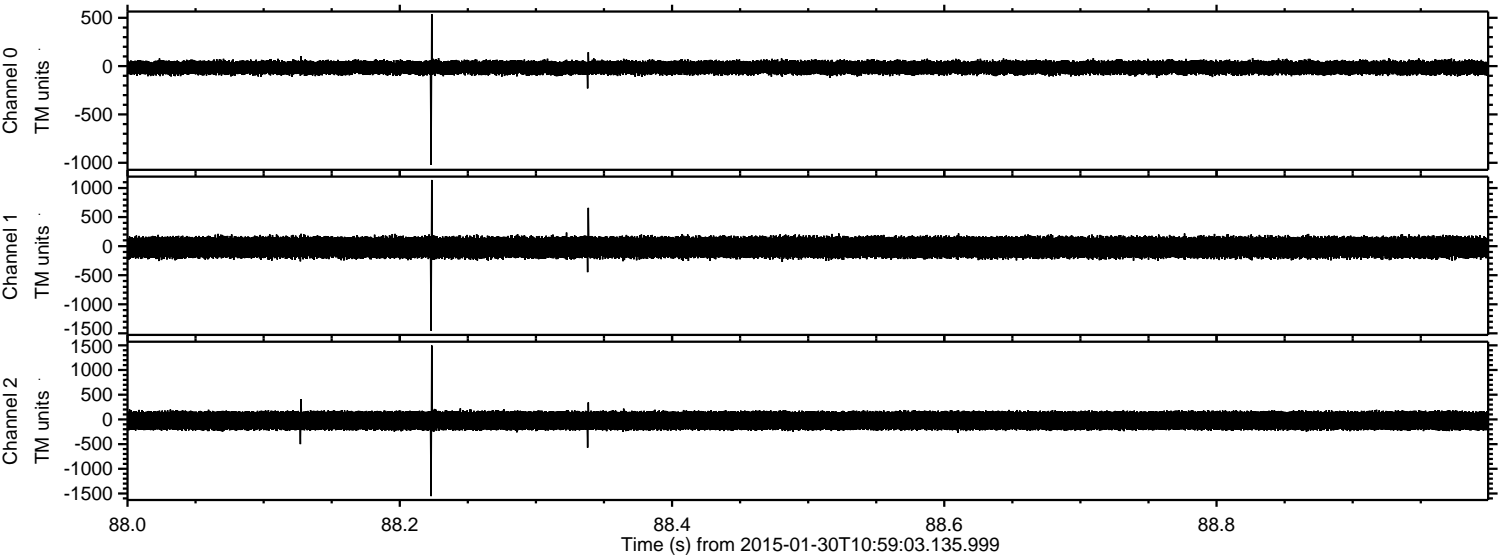

Processed Thu Feb 12 21:10:39 2015 by ELM ver.2012-10-06 from 001__elm20150130_105902__dat00.bin

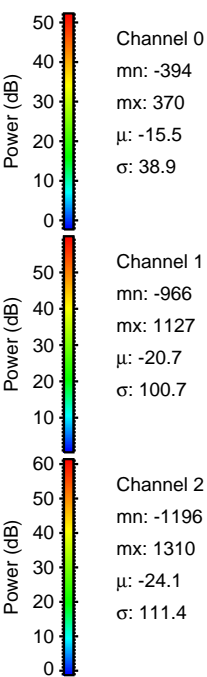
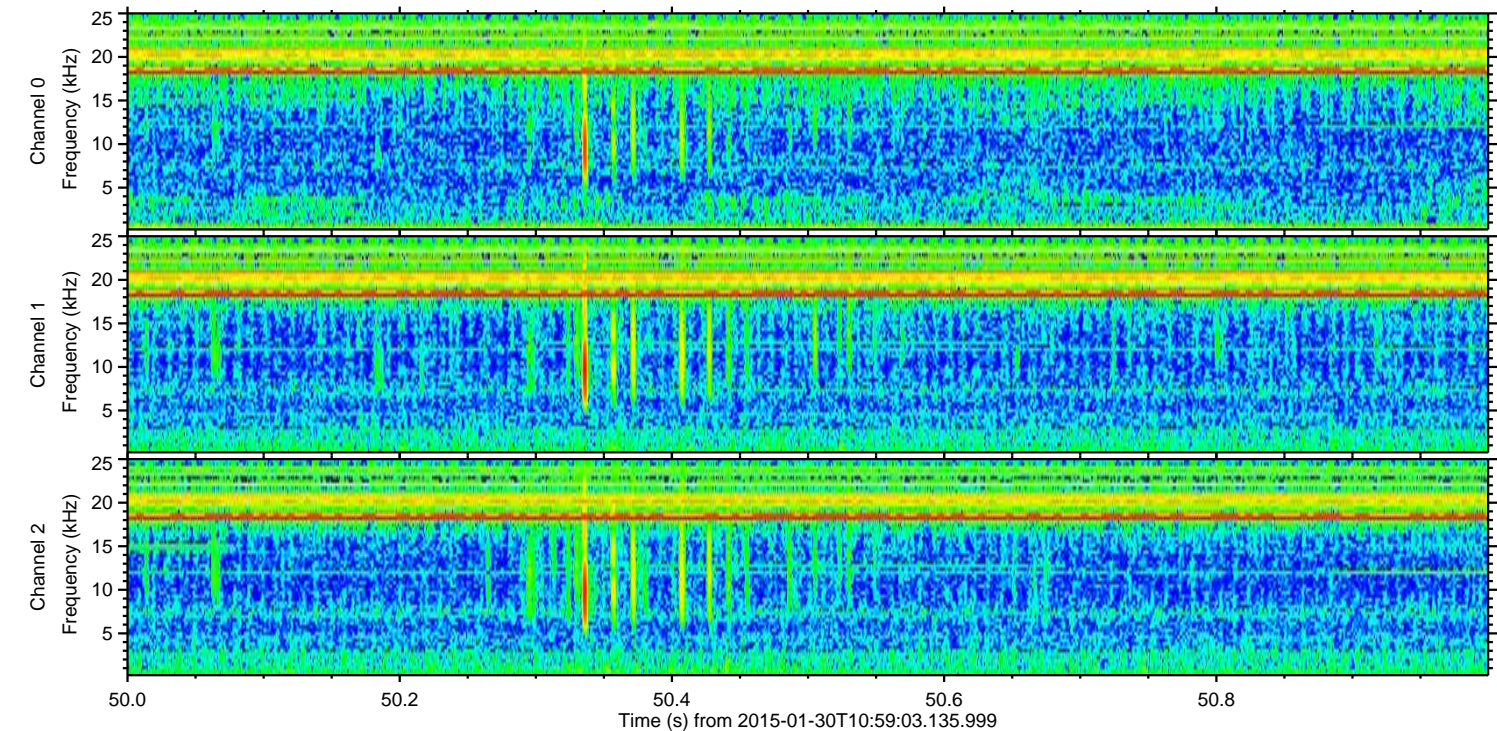
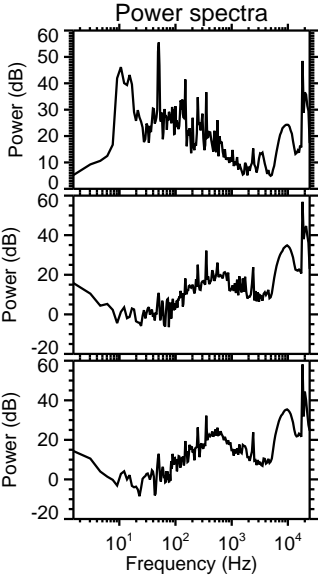
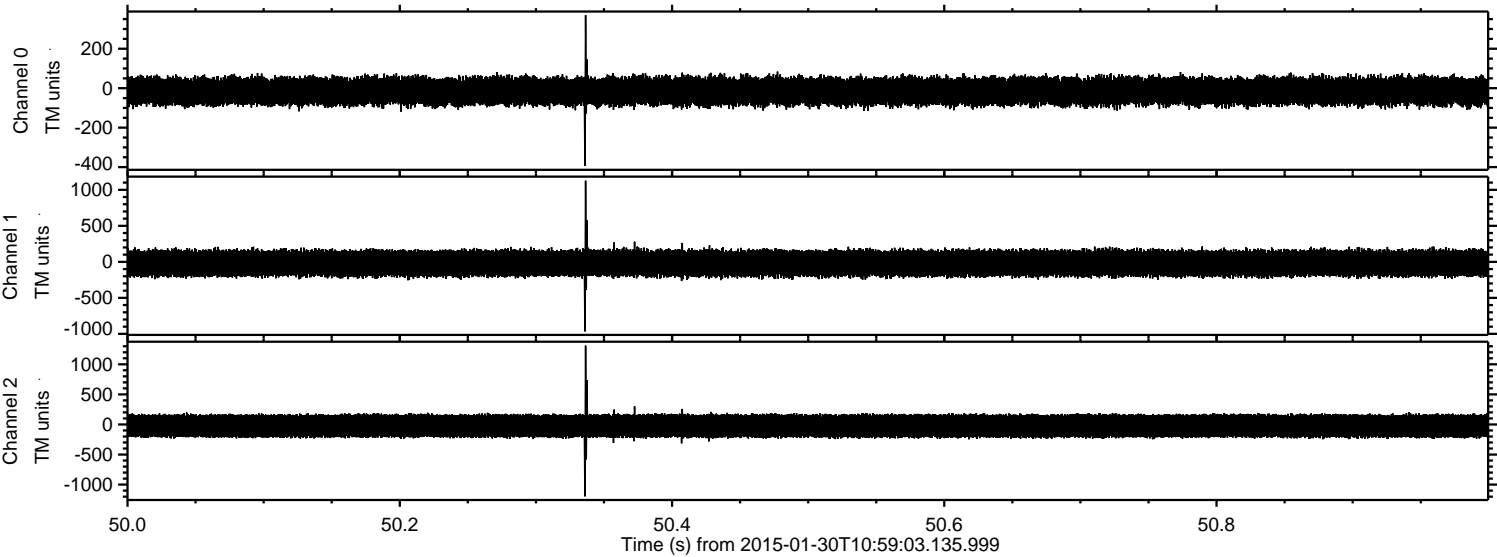

ELMAVAN 3D WAVEFORMS (Measured data sampled at 50 kHz) 49421 packets of 144 samples from 2015-01-30T10:59:03.135.999. Part 3/143

Processed Thu Feb 12 21:10:40 2015 by ELM ver.2012-10-06 from 001__elm20150130_105902__dat00.bin

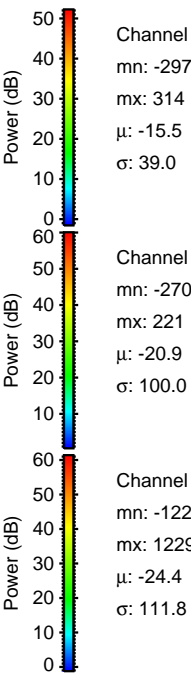
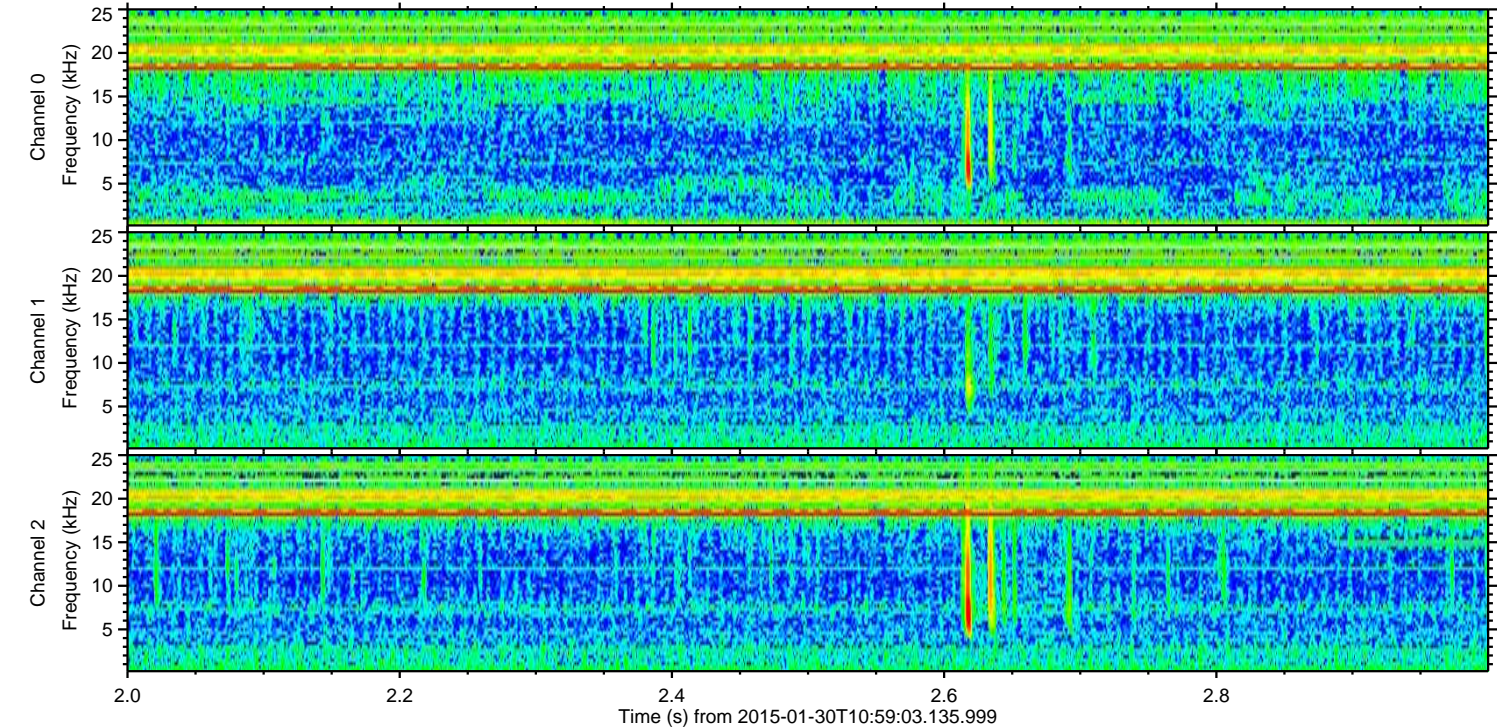
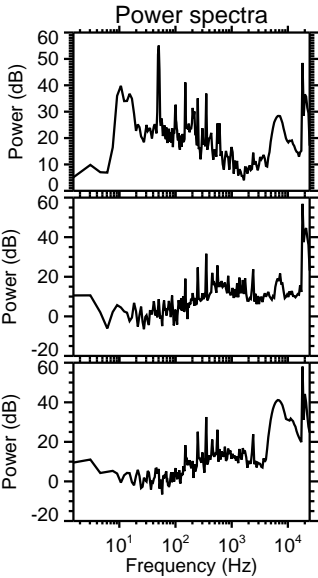
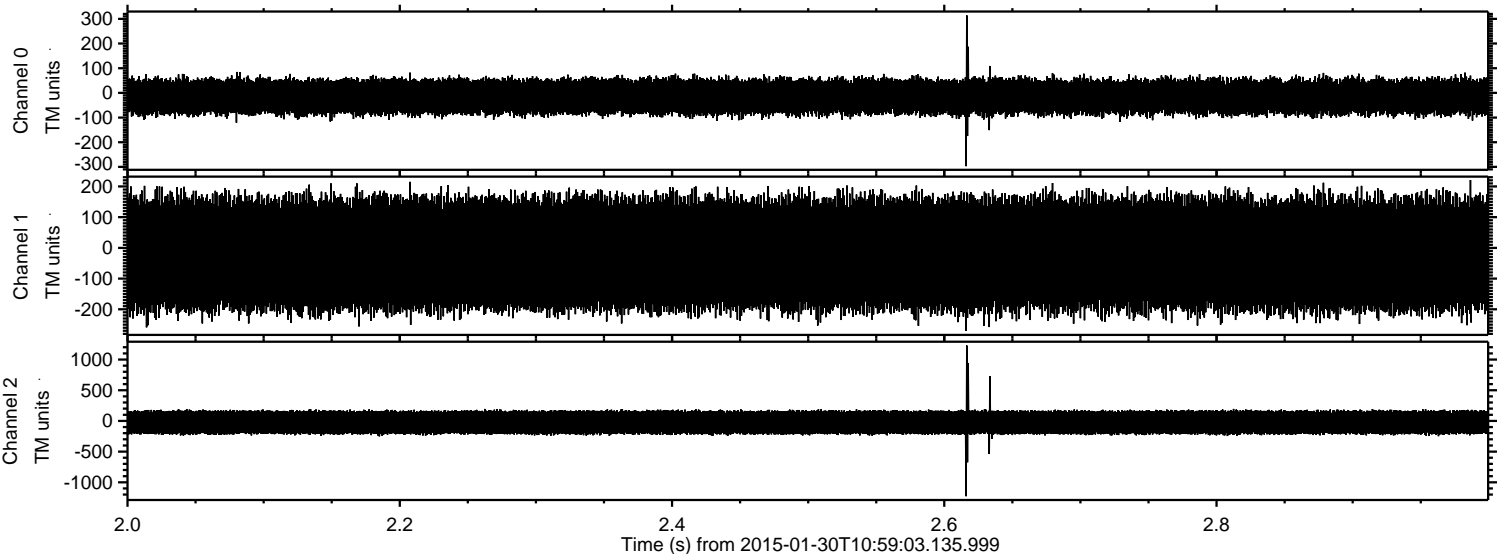

Processed Thu Feb 12 21:10:41 2015 by ELM ver.2012-10-06 from 001__elm20150130_105902__dat00.bin

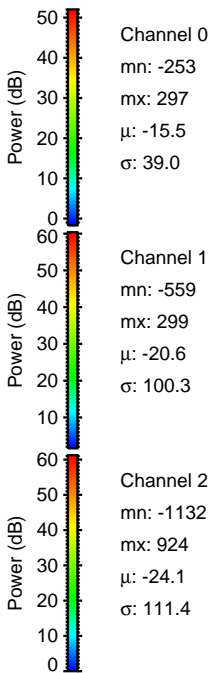
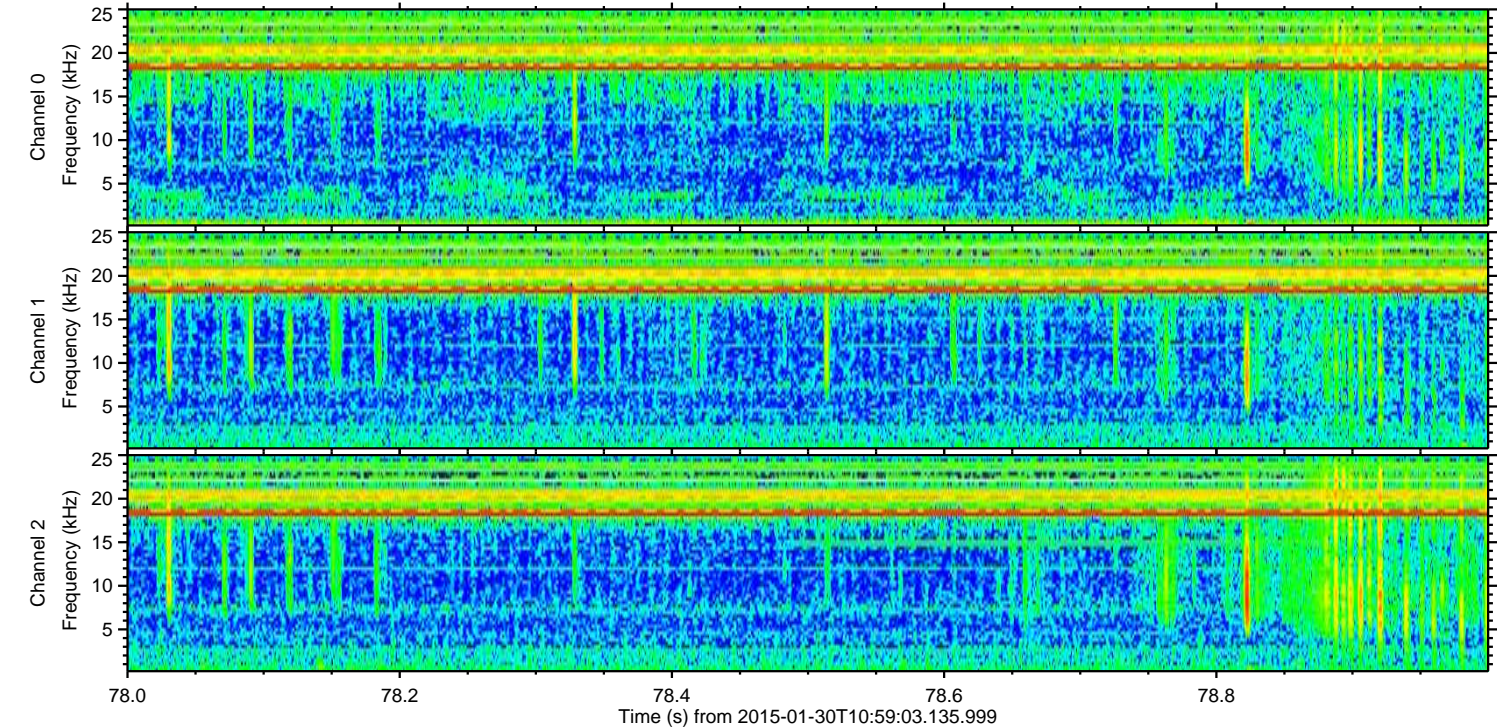
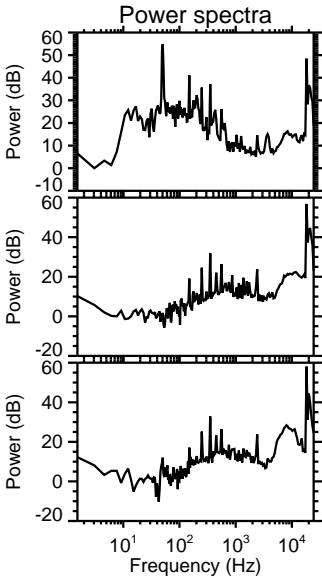
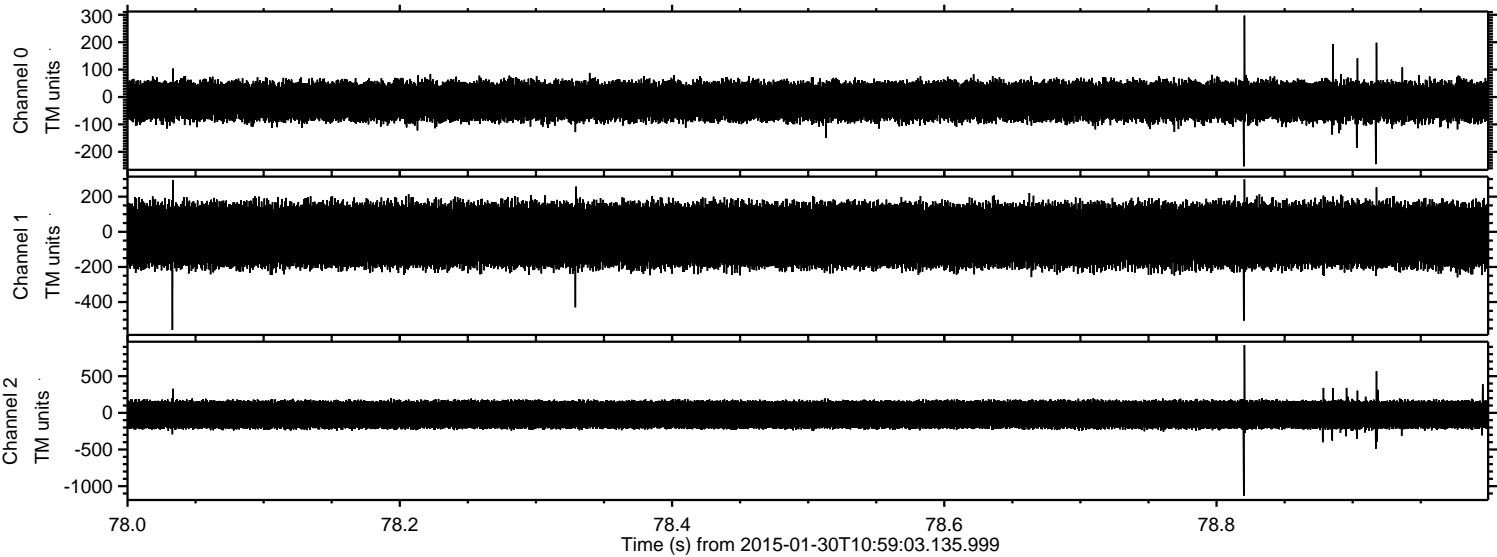

Processed Thu Feb 12 21:10:42 2015 by ELM ver.2012-10-06 from 001__elm20150130_105902__dat00.bin

