

ELMAVAN 3D WAVEFORMS (Measured data sampled at 50 kHz) 49809 packets of 144 samples from 2015-01-30T05:43:32.764.999.

Processed Thu Feb 12 15:36:11 2015 by ELM ver.2012-10-06 from 001__elm20150130_054331__dat00.bin

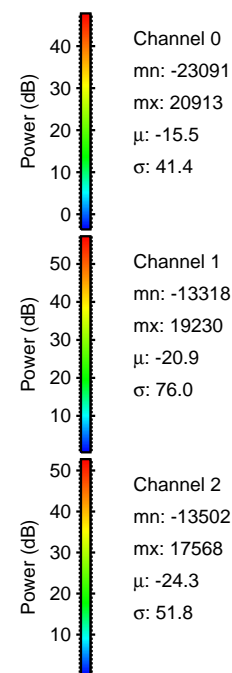

Processed Thu Feb 12 15:36:27 2015 by ELM ver.2012-10-06 from 001__elm20150130_054331__dat00.bin

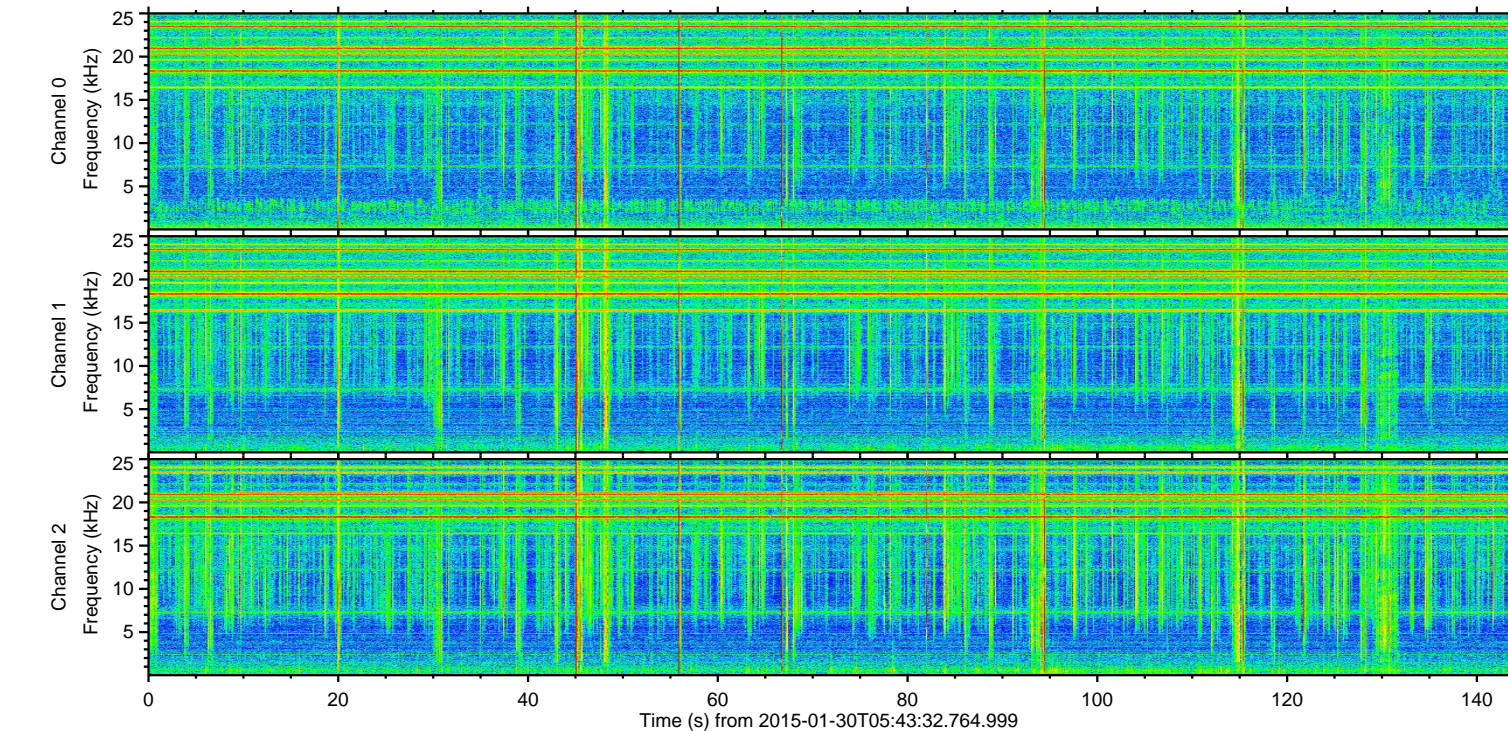
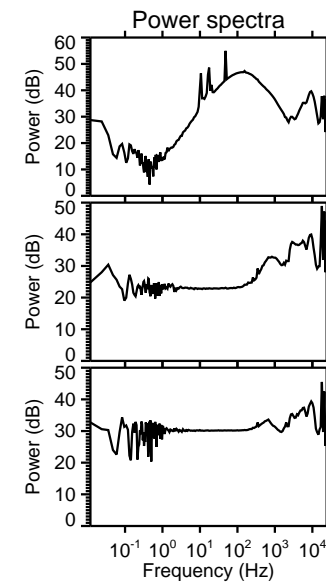
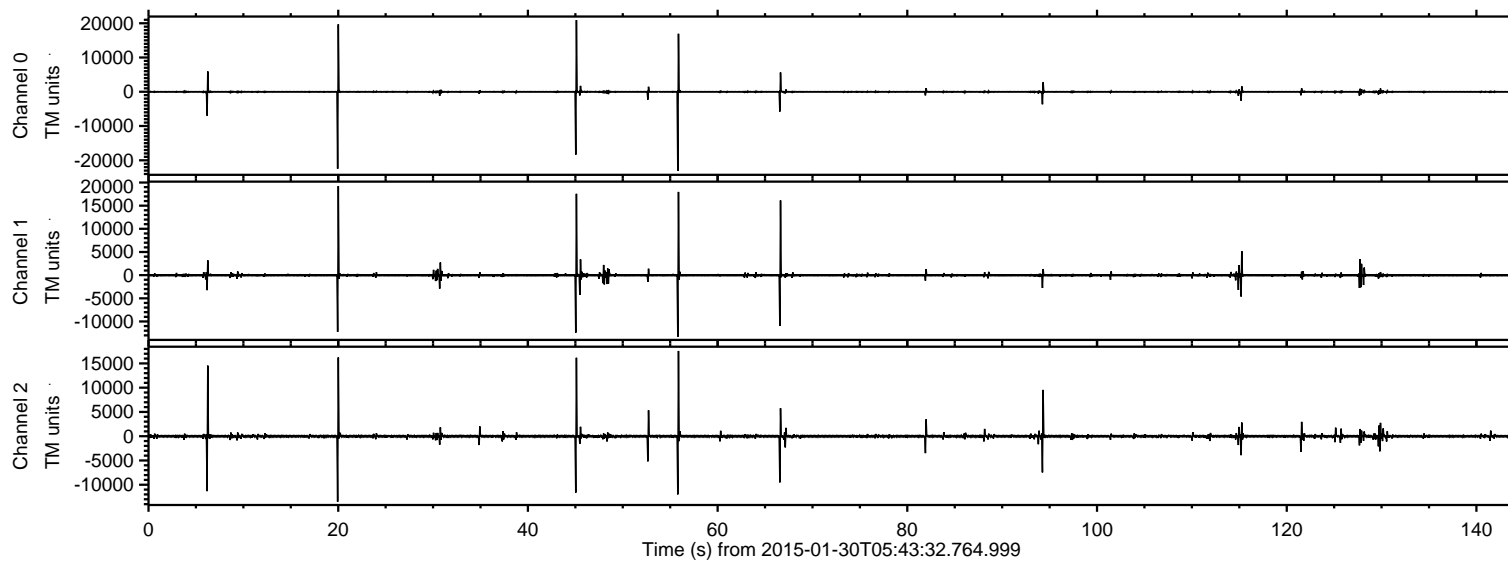
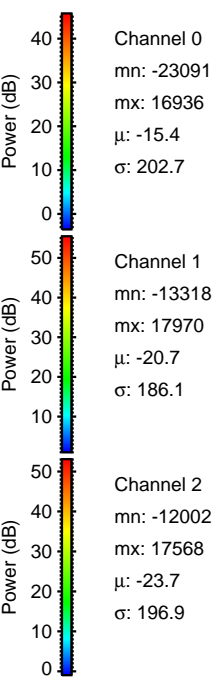
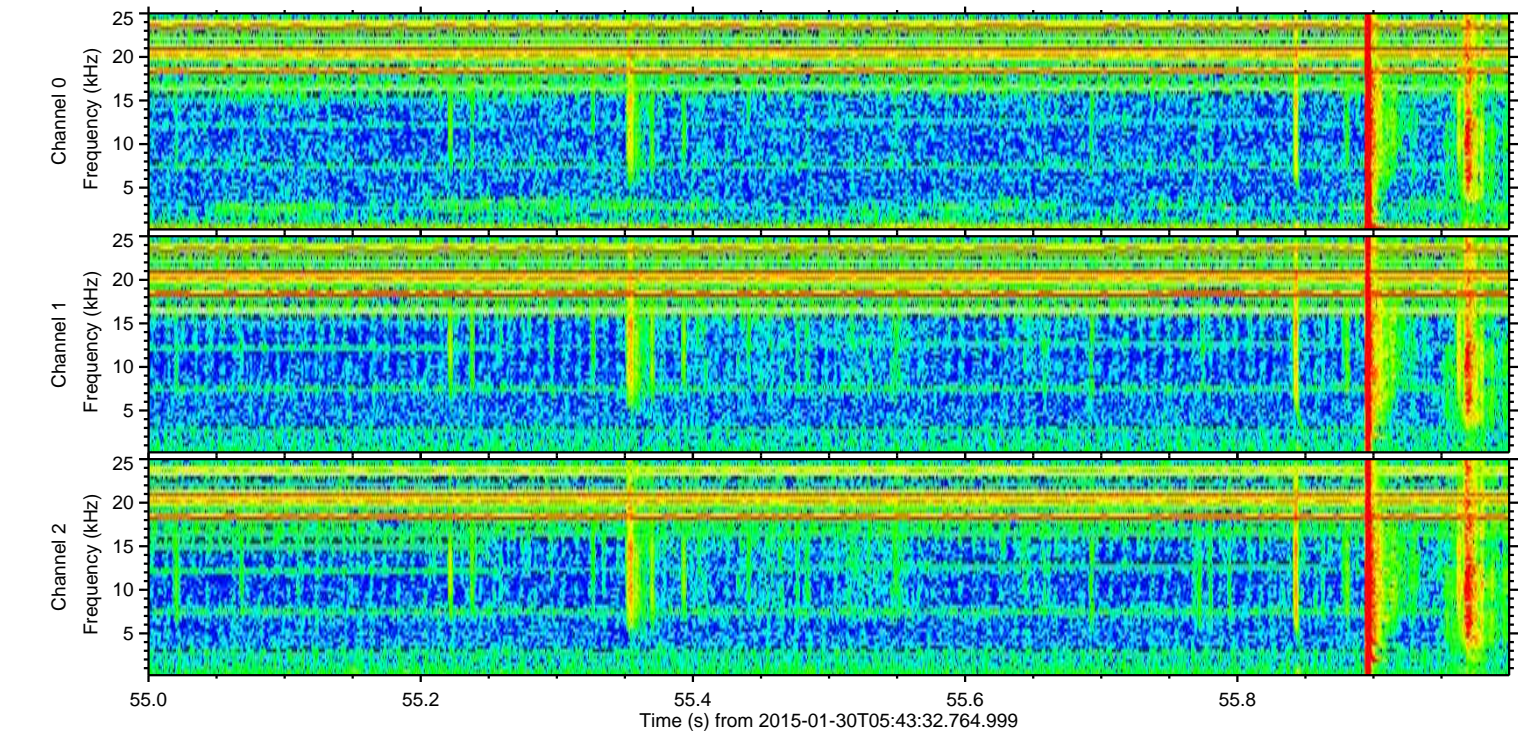
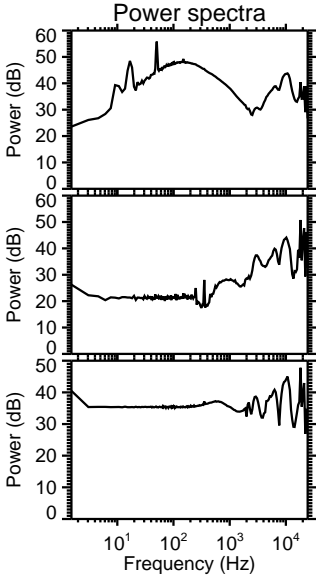
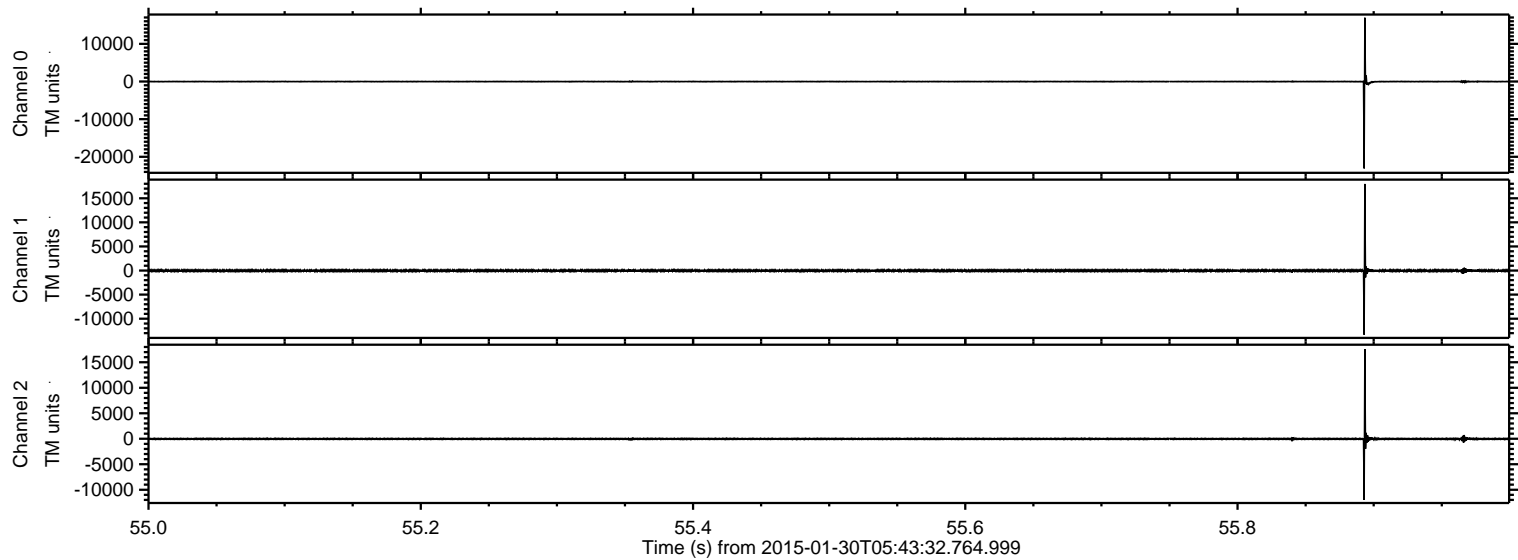

Processed Thu Feb 12 15:36:28 2015 by ELM ver.2012-10-06 from 001__elm20150130_054331__dat00.bin

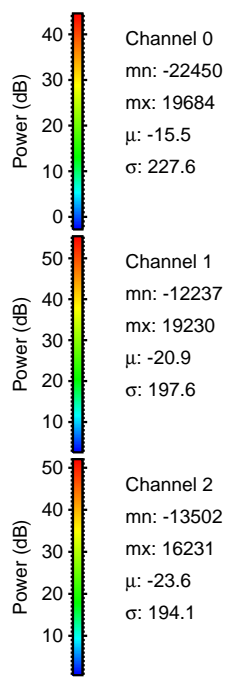
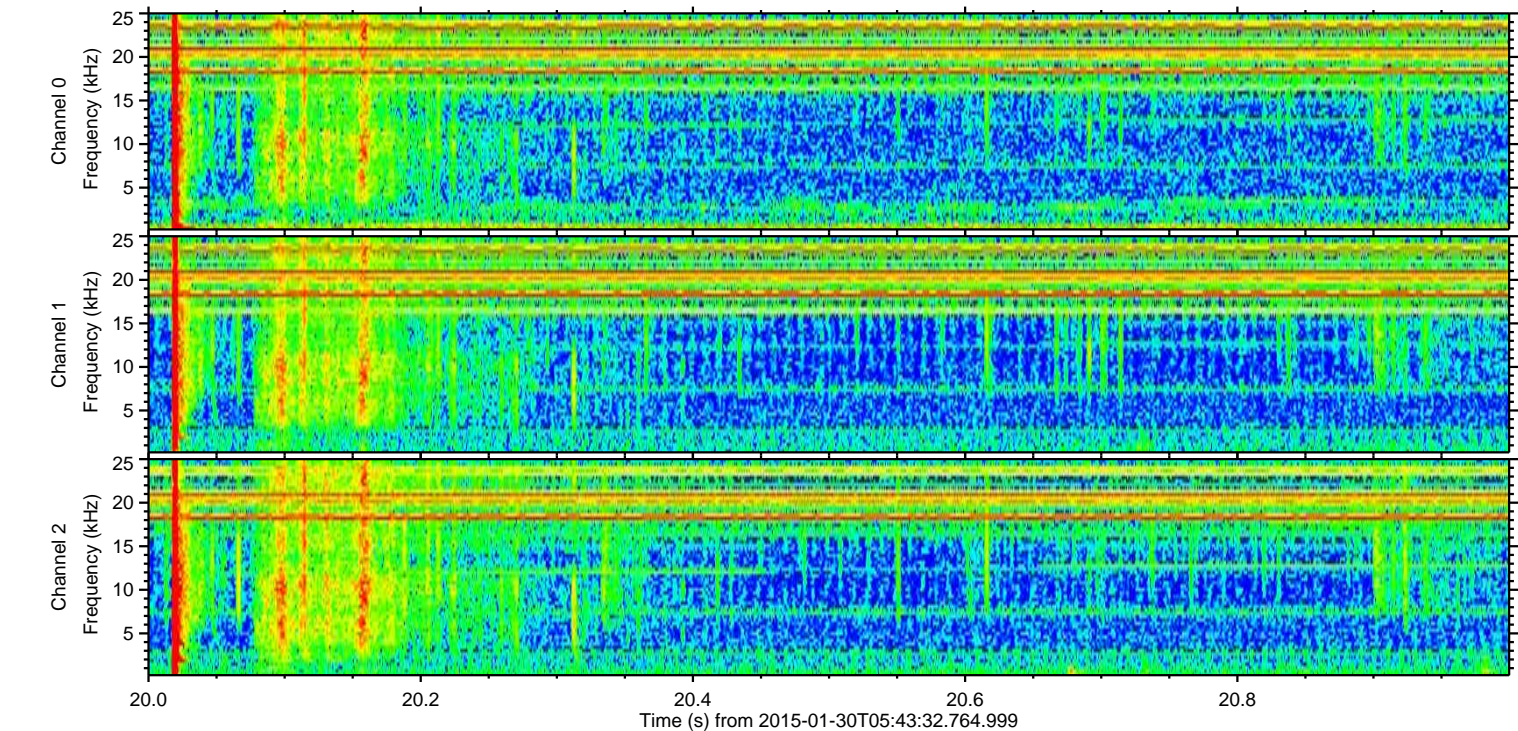
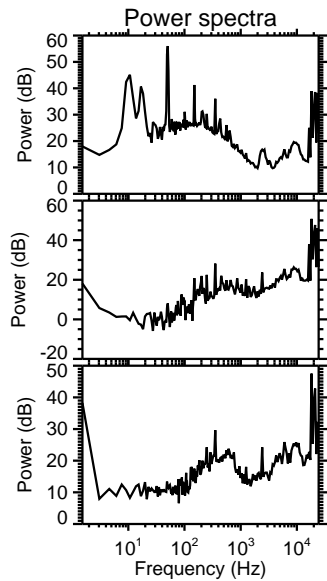
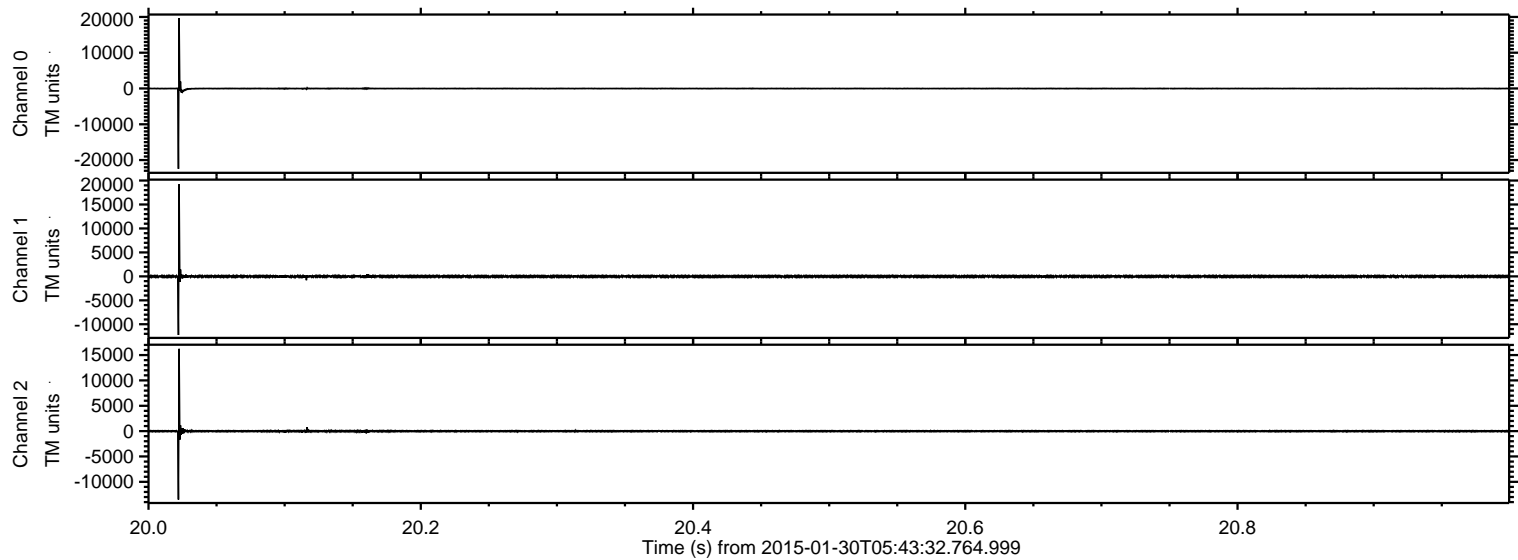

ELMAVAN 3D WAVEFORMS (Measured data sampled at 50 kHz) 49809 packets of 144 samples from 2015-01-30T05:43:32.764.999. Part 46/144

Processed Thu Feb 12 15:36:29 2015 by ELM ver.2012-10-06 from 001__elm20150130_054331__dat00.bin

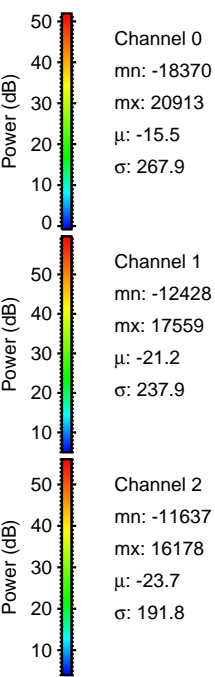
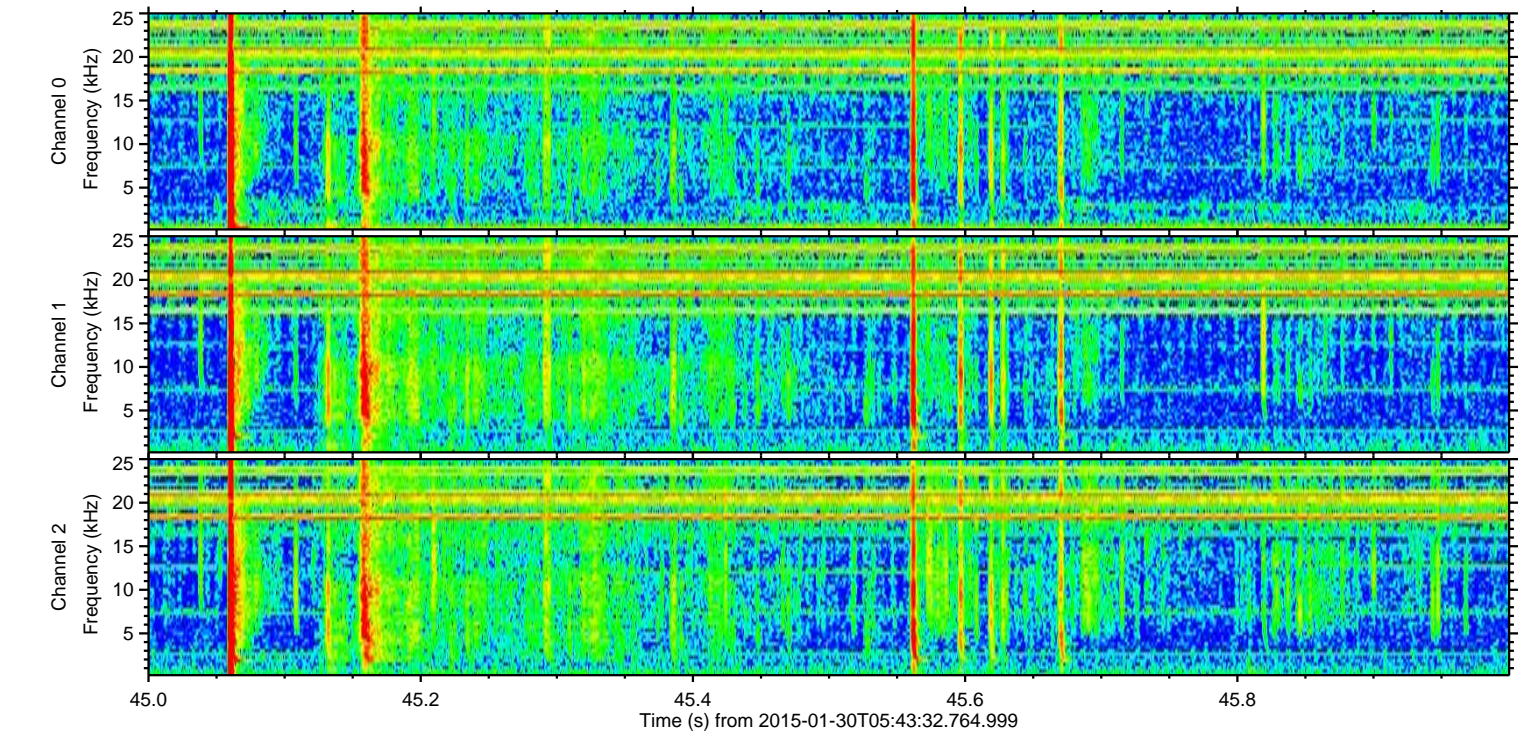
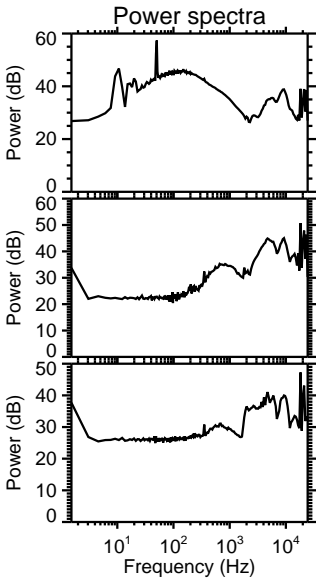
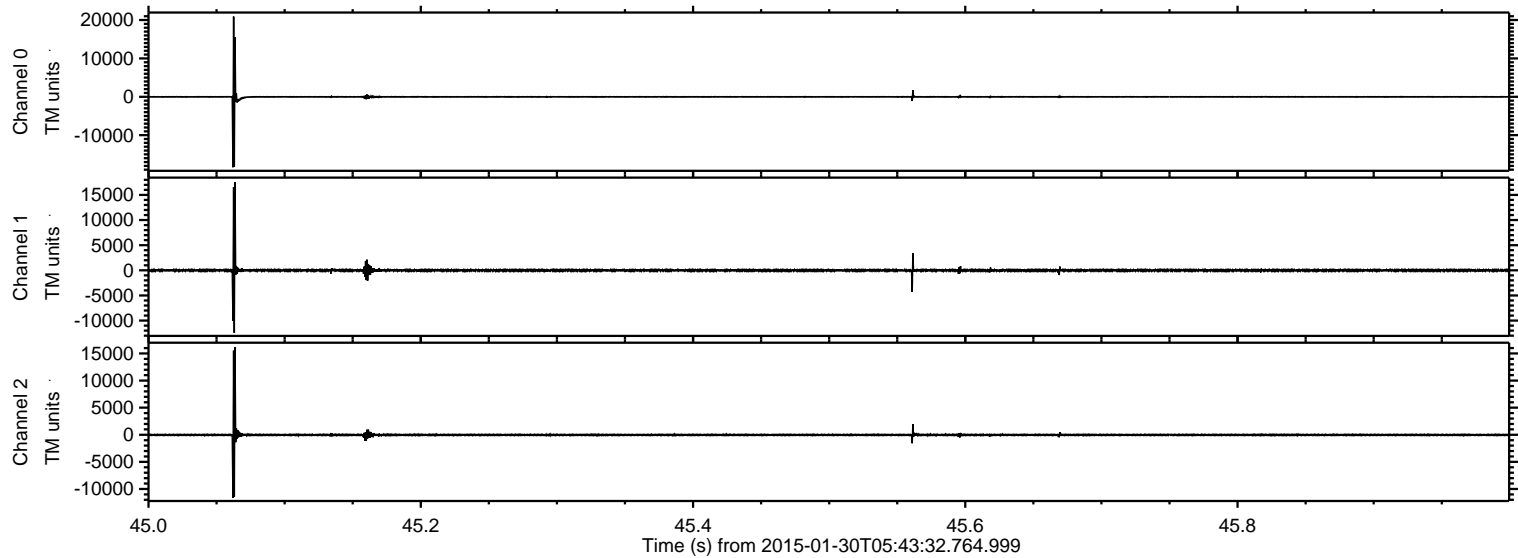

Processed Thu Feb 12 15:36:30 2015 by ELM ver.2012-10-06 from 001__elm20150130_054331__dat00.bin

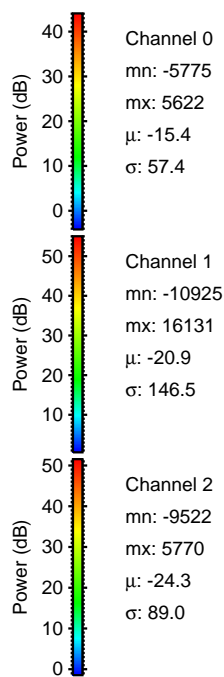
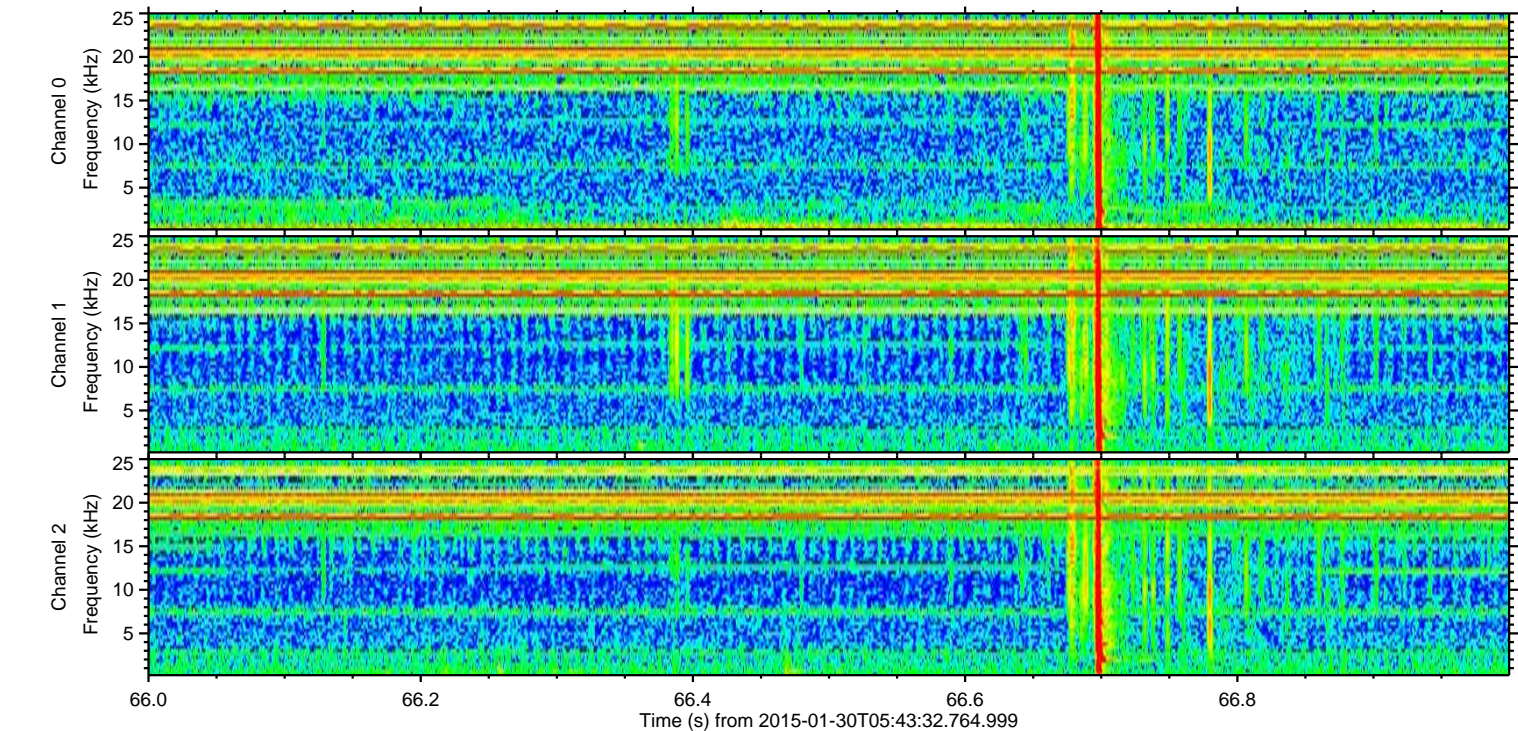
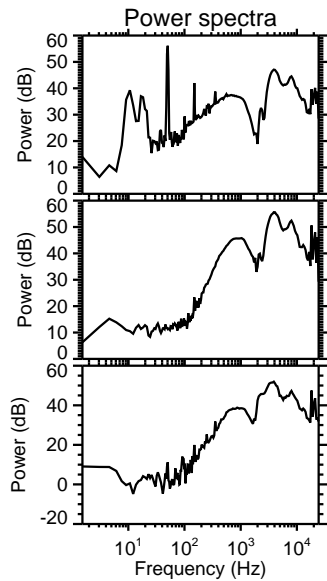
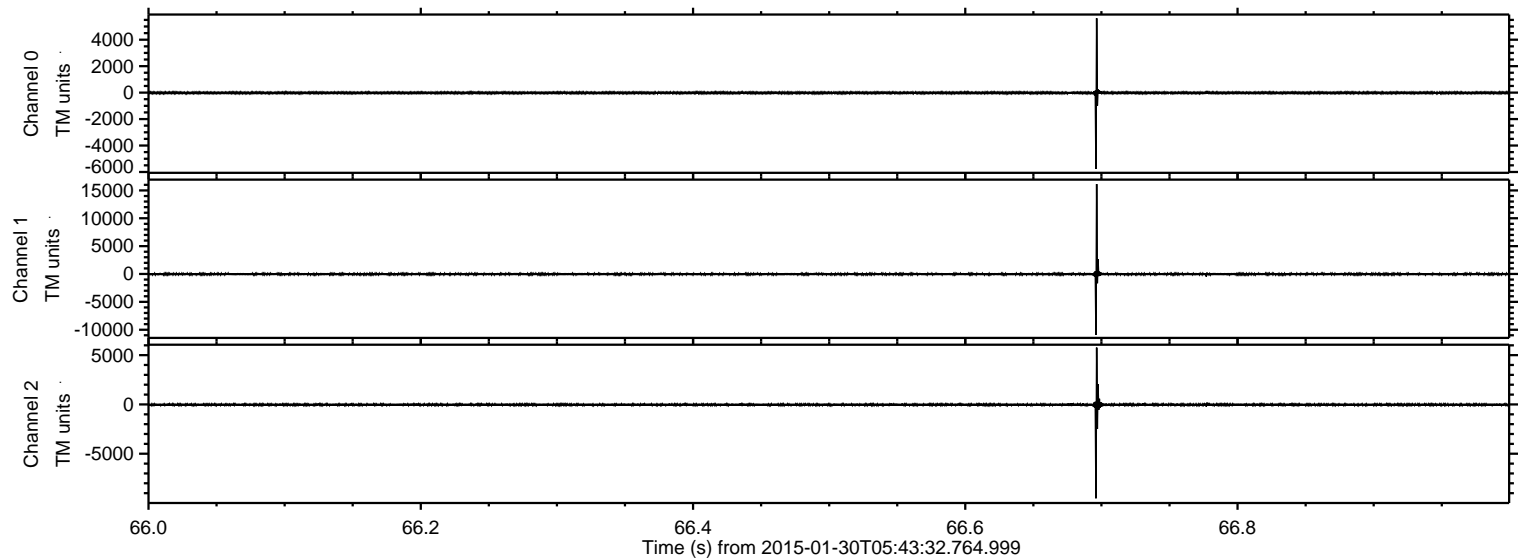

Processed Thu Feb 12 15:36:31 2015 by ELM ver.2012-10-06 from 001__elm20150130_054331__dat00.bin

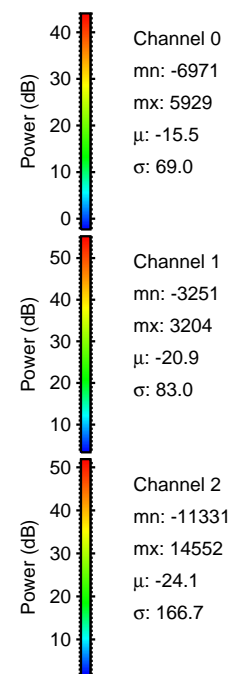
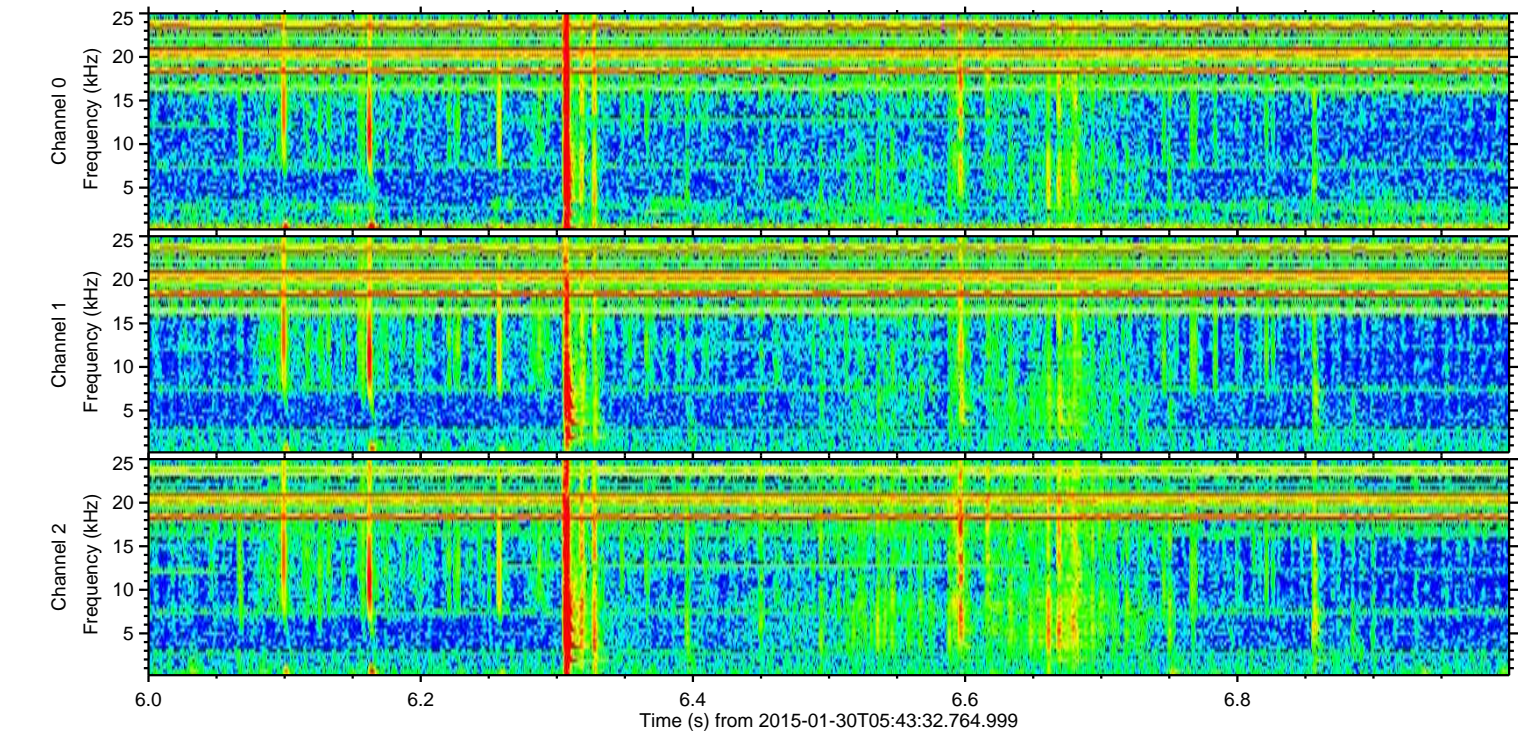
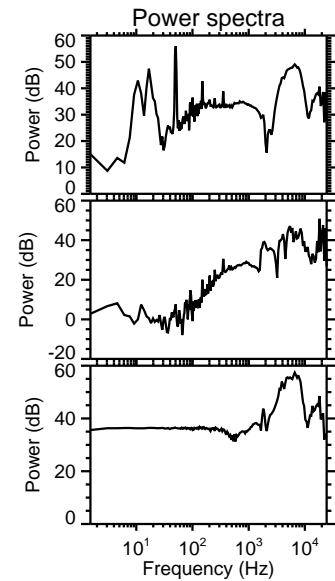
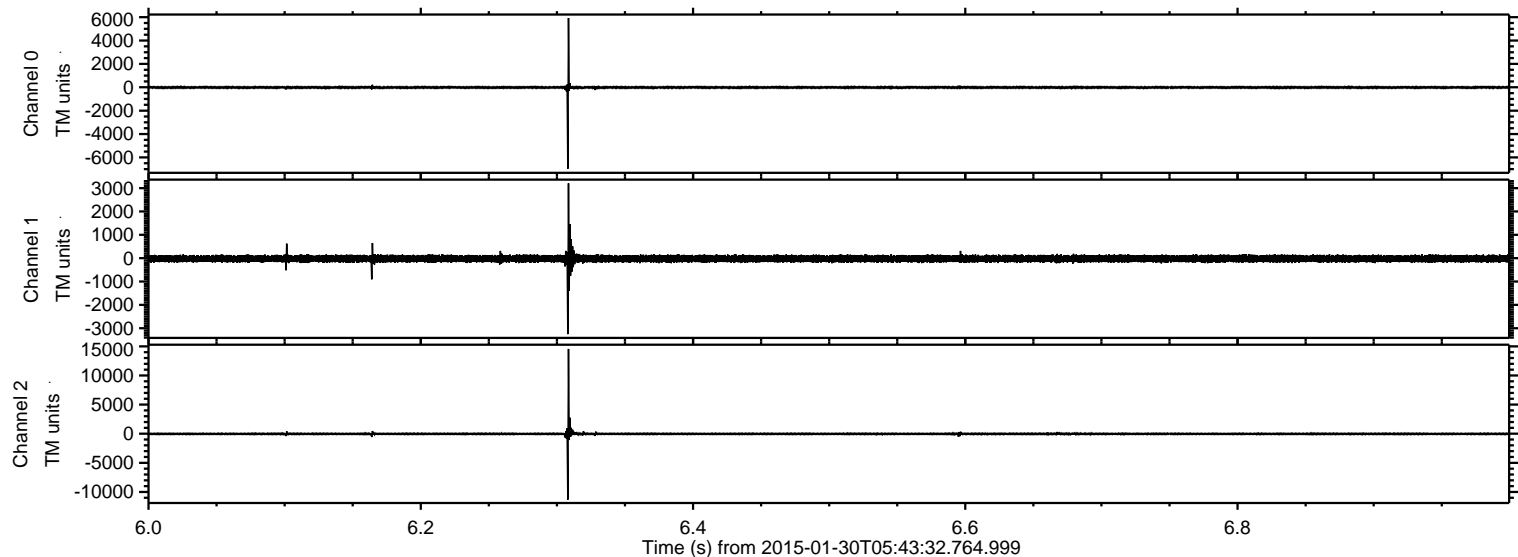

Processed Thu Feb 12 15:36:32 2015 by ELM ver.2012-10-06 from 001__elm20150130_054331__dat00.bin

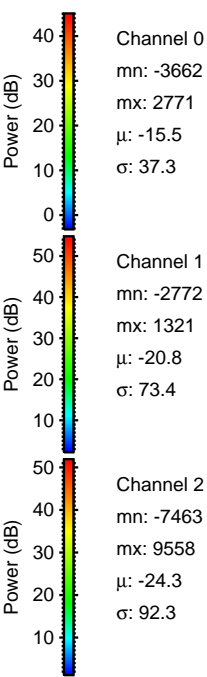
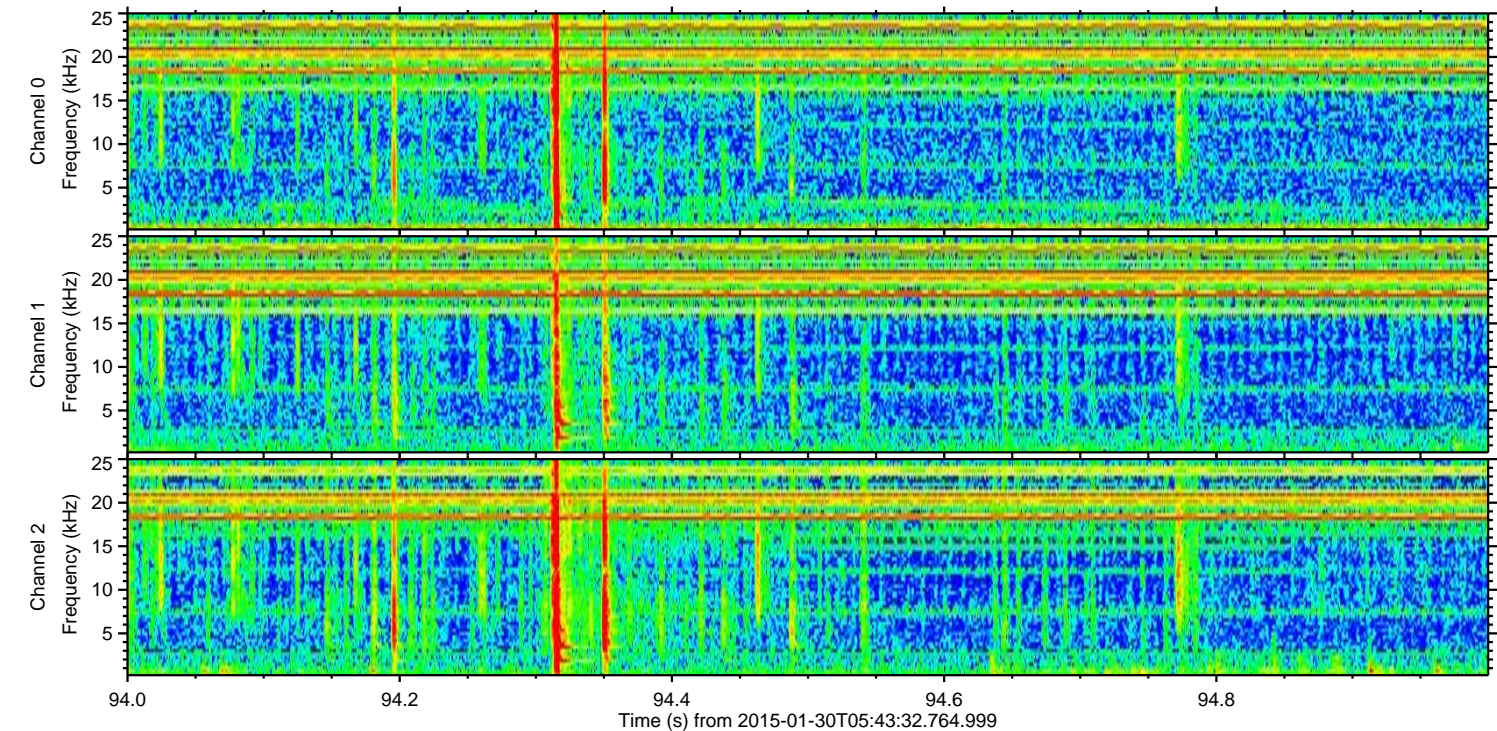
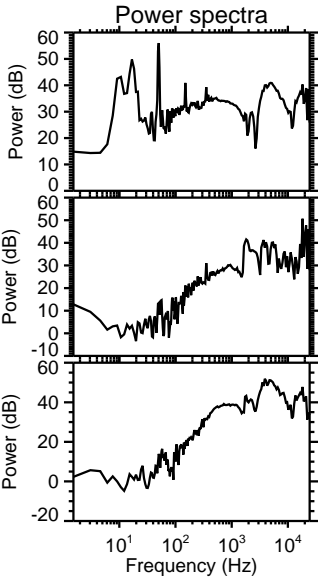
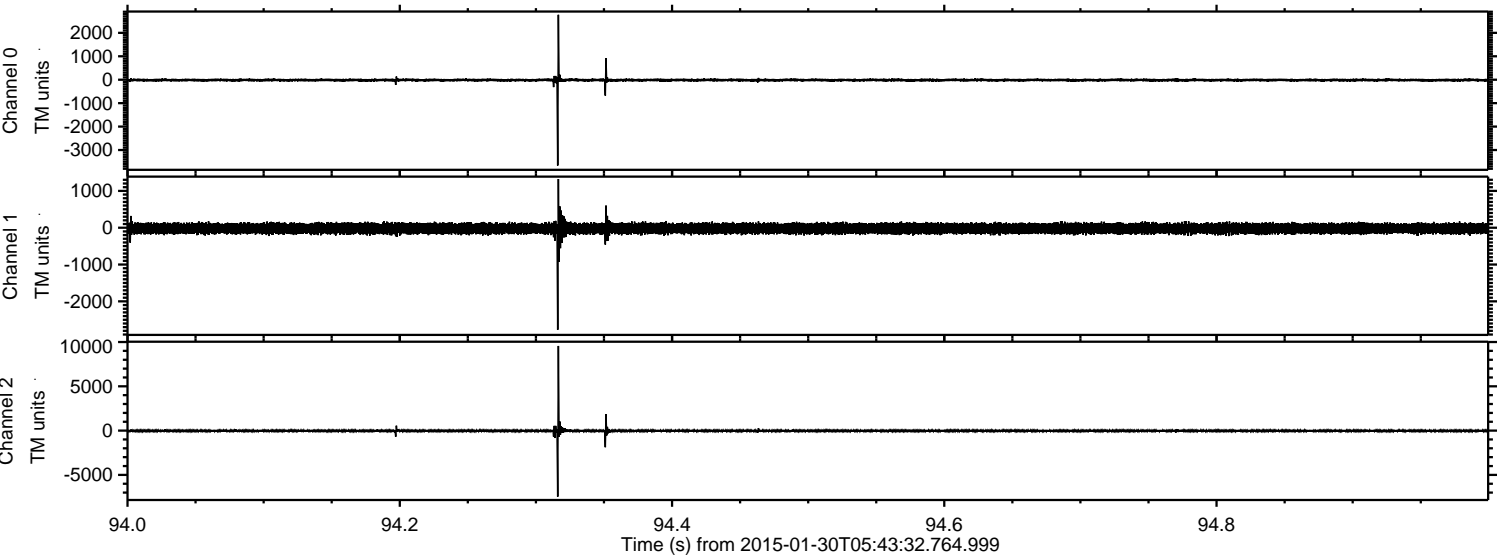

Processed Thu Feb 12 15:36:33 2015 by ELM ver.2012-10-06 from 001__elm20150130_054331__dat00.bin

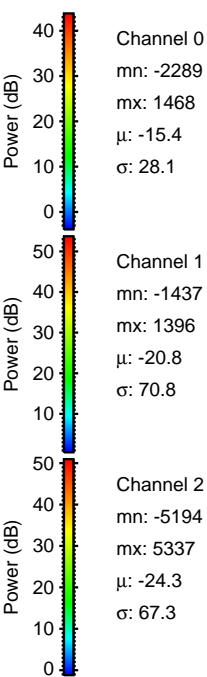
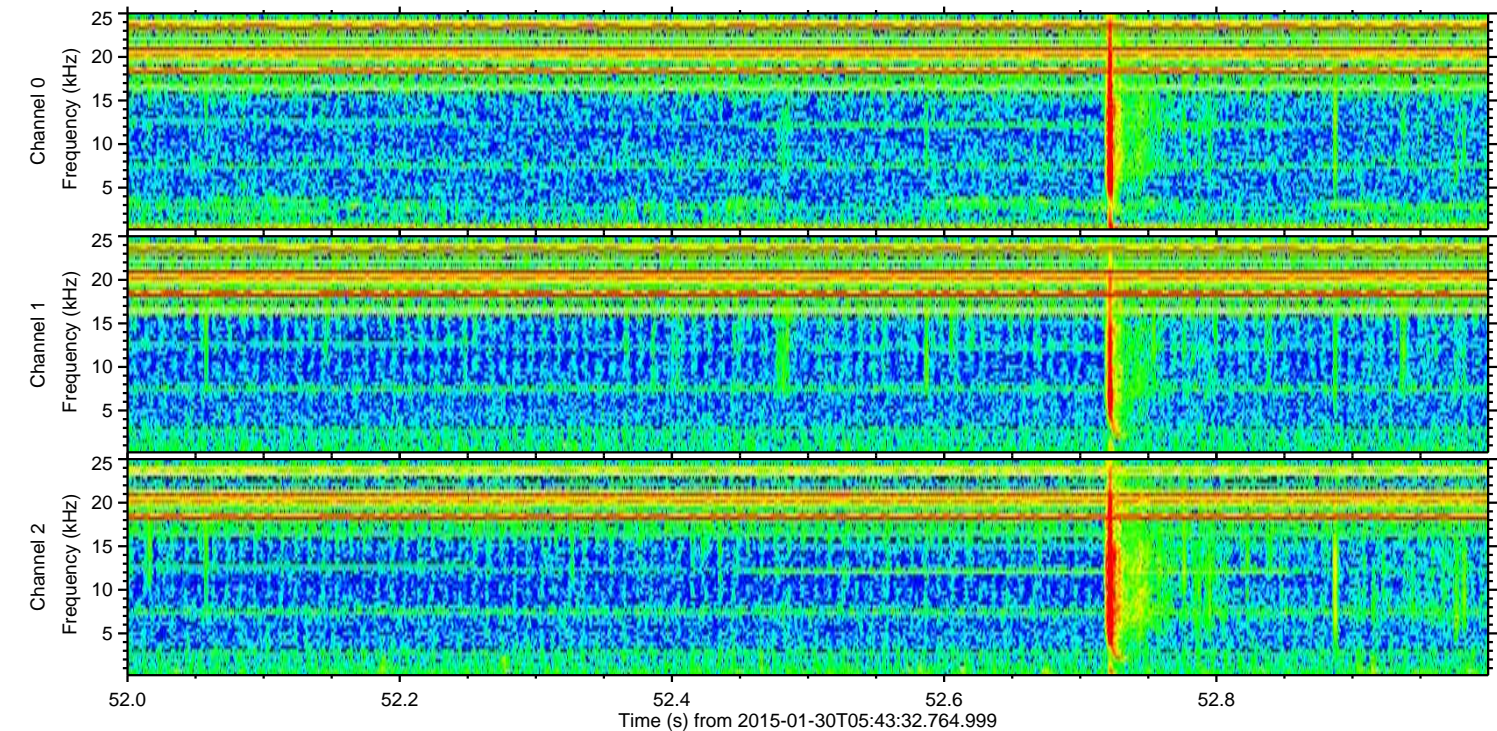
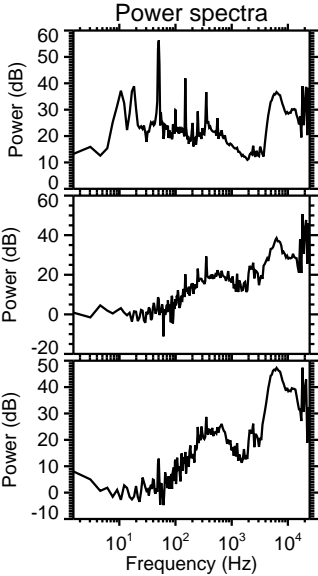
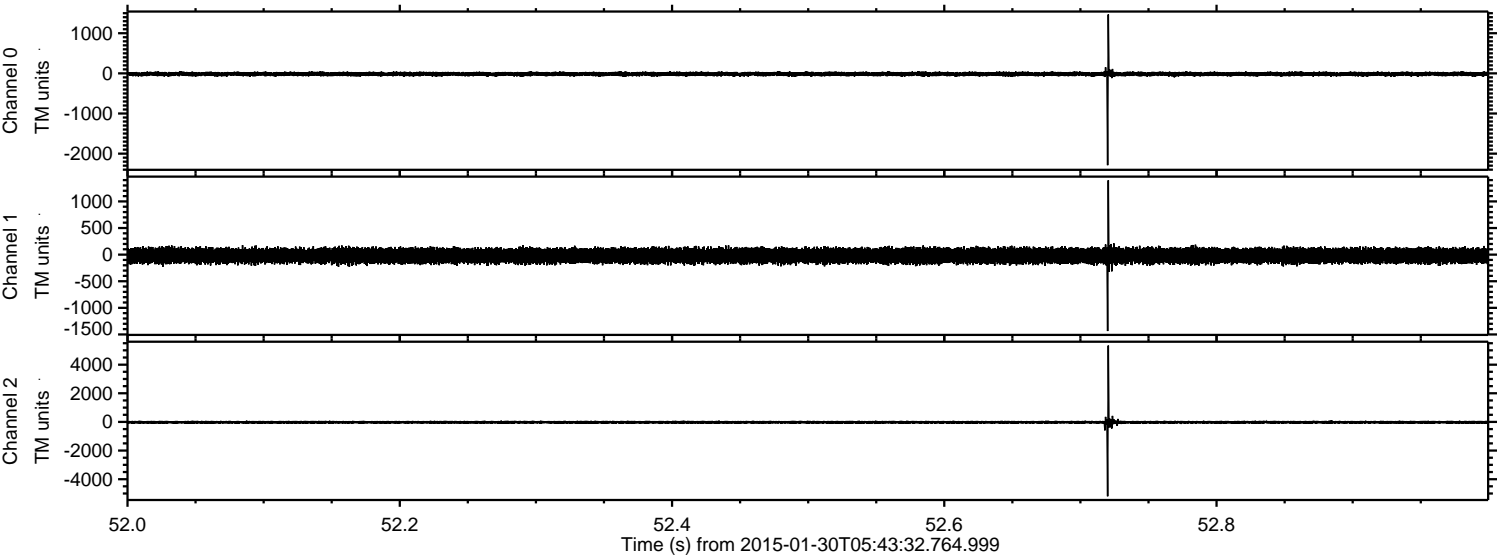

ELMAVAN 3D WAVEFORMS (Measured data sampled at 50 kHz) 49809 packets of 144 samples from 2015-01-30T05:43:32.764.999. Part 116/144

Processed Thu Feb 12 15:36:34 2015 by ELM ver.2012-10-06 from 001__elm20150130_054331__dat00.bin

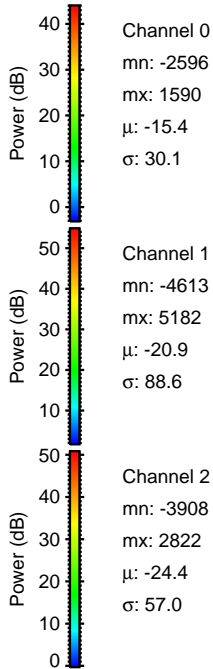
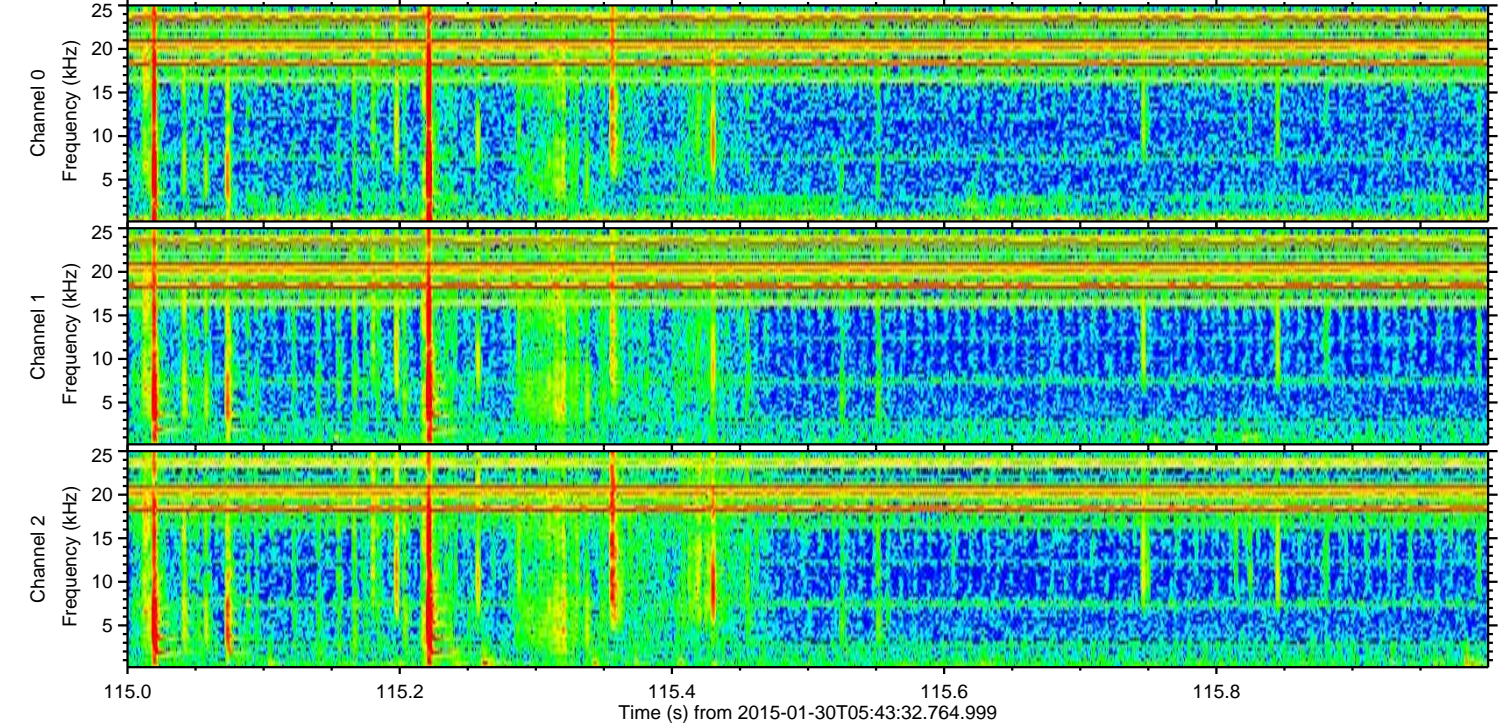
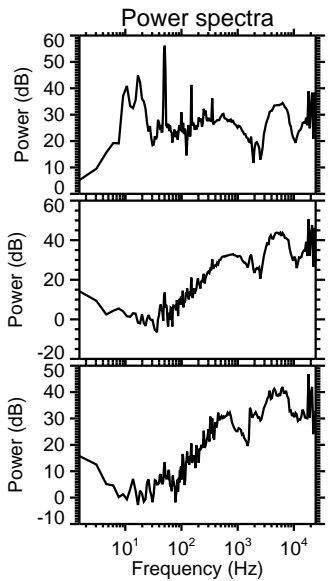
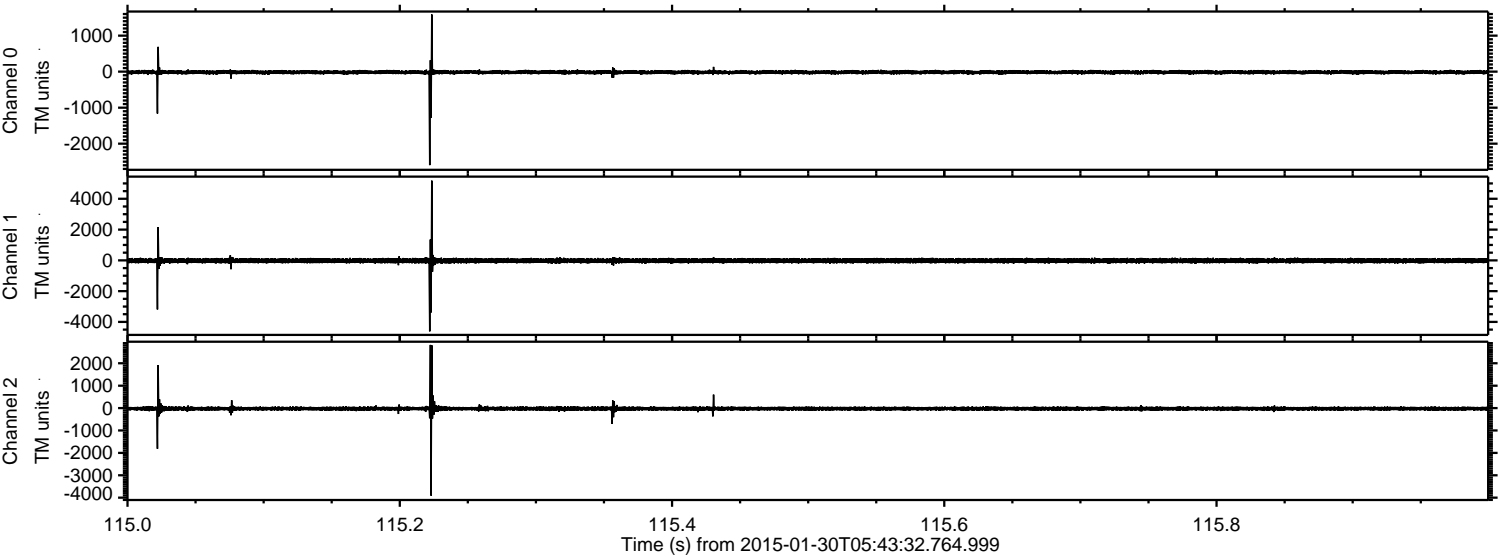

ELMAVAN 3D WAVEFORMS (Measured data sampled at 50 kHz) 49809 packets of 144 samples from 2015-01-30T05:43:32.764.999. Part 82/144

Processed Thu Feb 12 15:36:35 2015 by ELM ver.2012-10-06 from 001__elm20150130_054331__dat00.bin

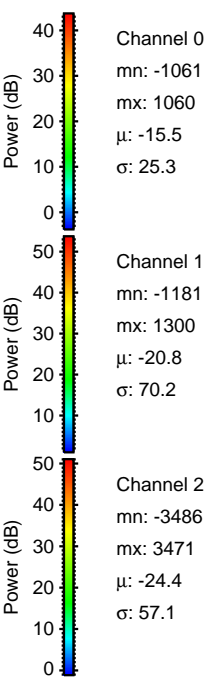
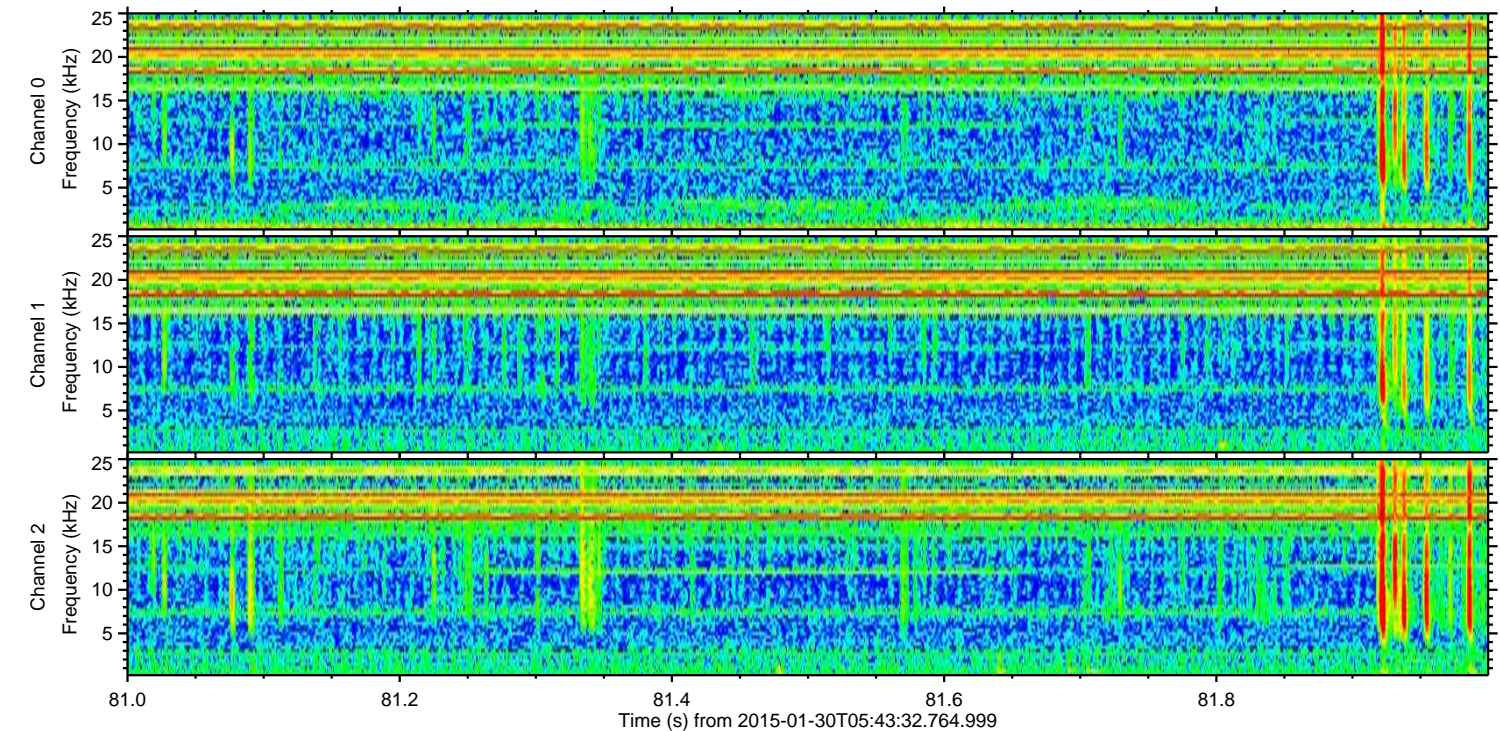
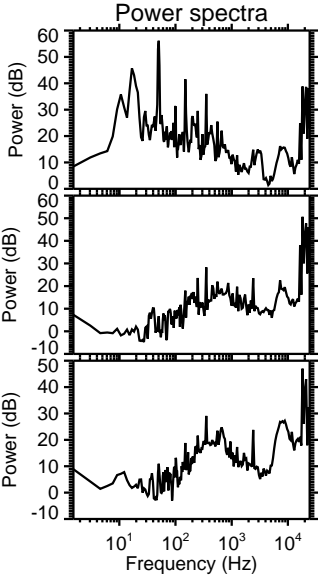
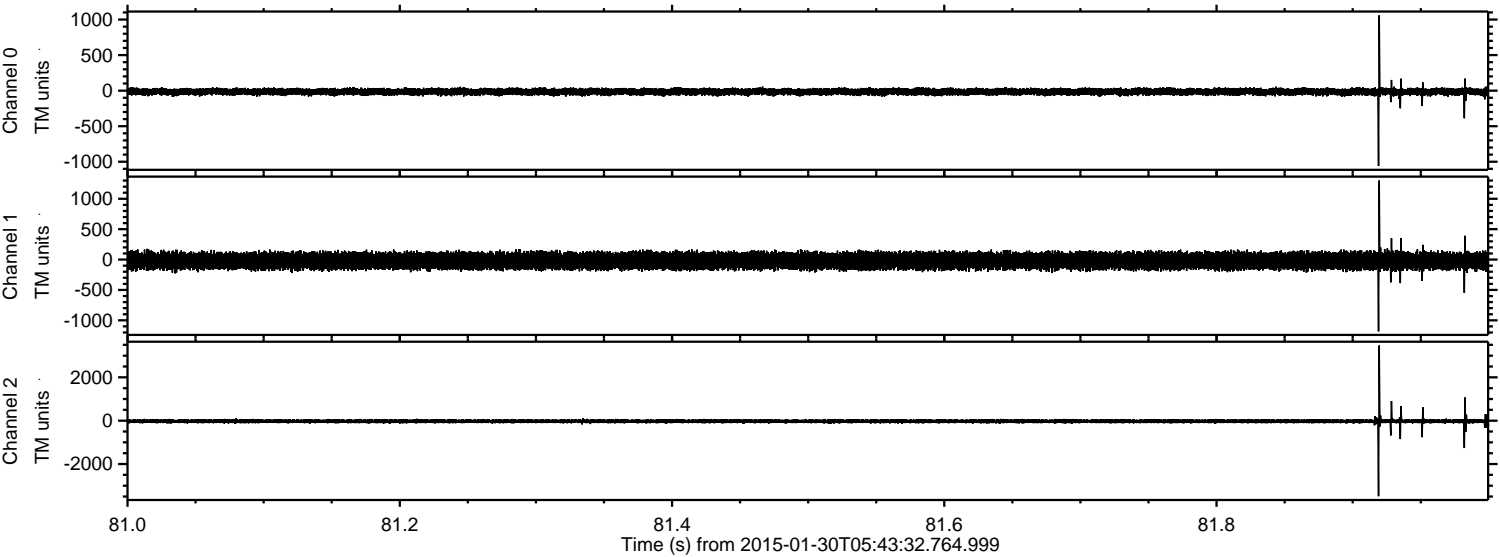

Channel 0
mn: -1061
mx: 1060
 μ : -15.5
 σ : 25.3

Channel 1
mn: -1181
mx: 1300
 μ : -20.8
 σ : 70.2

Channel 2
mn: -3486
mx: 3471
 μ : -24.4
 σ : 57.1

Processed Thu Feb 12 15:36:36 2015 by ELM ver.2012-10-06 from 001__elm20150130_054331__dat00.bin

