

ELMAVAN 3D WAVEFORMS (Measured data sampled at 50 kHz) 49809 packets of 144 samples from 2015-01-30T05:38:32.583.999.

Processed Thu Feb 12 15:34:43 2015 by ELM ver.2012-10-06 from 001__elm20150130_053831__dat00.bin

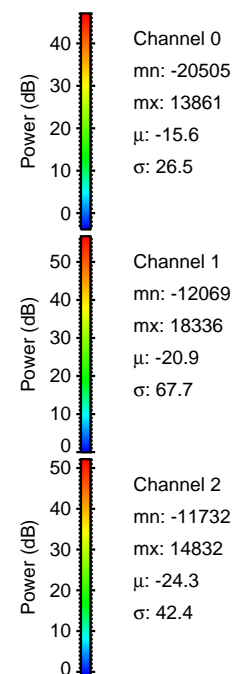
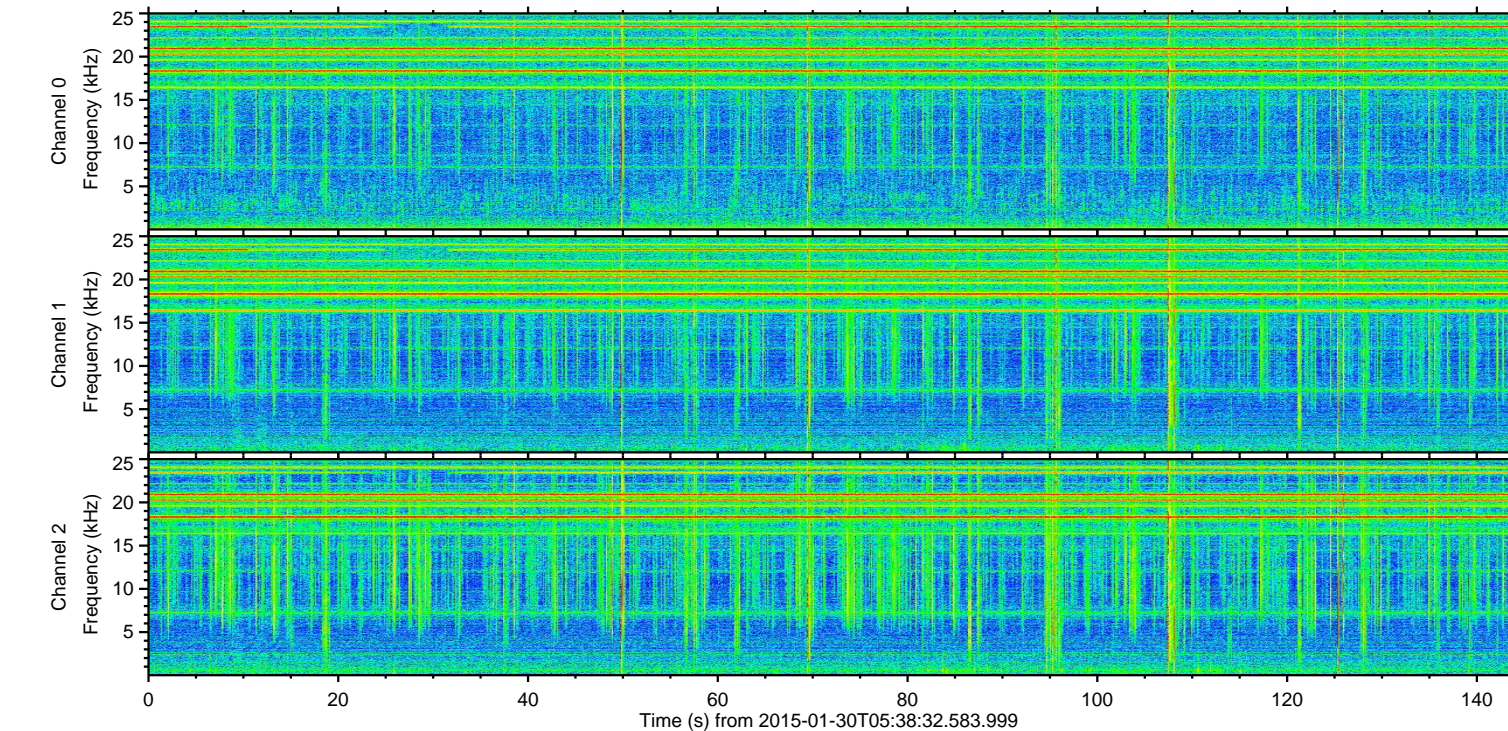
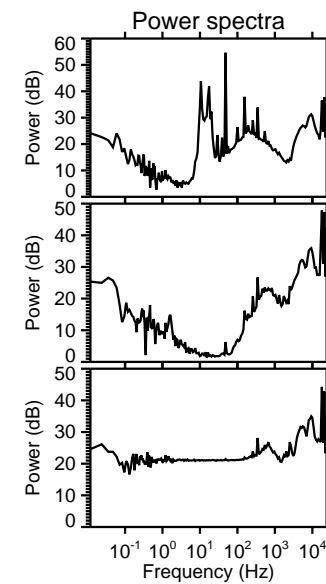
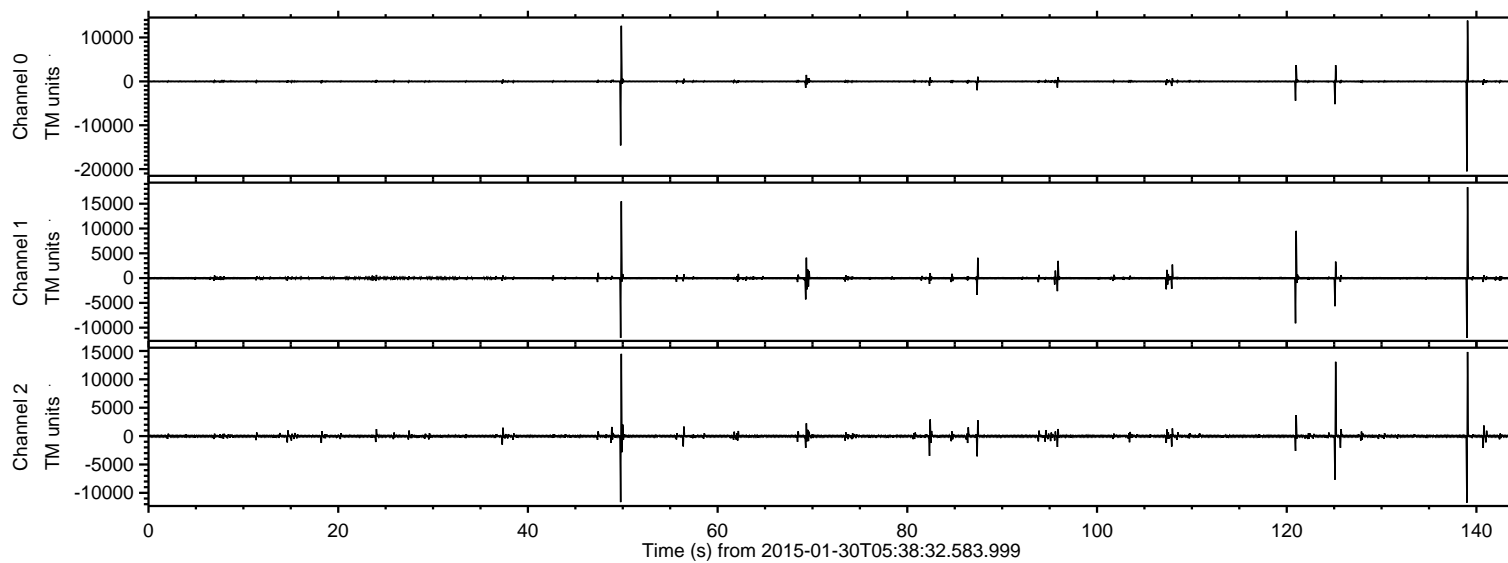

ELMAVAN 3D WAVEFORMS (Measured data sampled at 50 kHz) 49809 packets of 144 samples from 2015-01-30T05:38:32.583.999. Part 140/144

Processed Thu Feb 12 15:34:59 2015 by ELM ver.2012-10-06 from 001__elm20150130_053831__dat00.bin

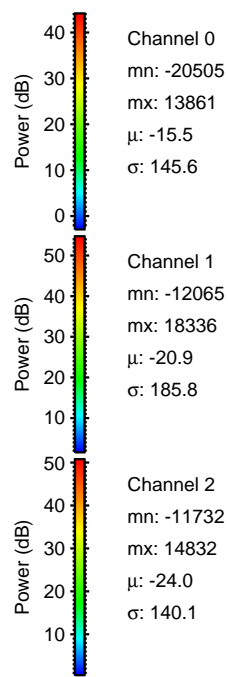
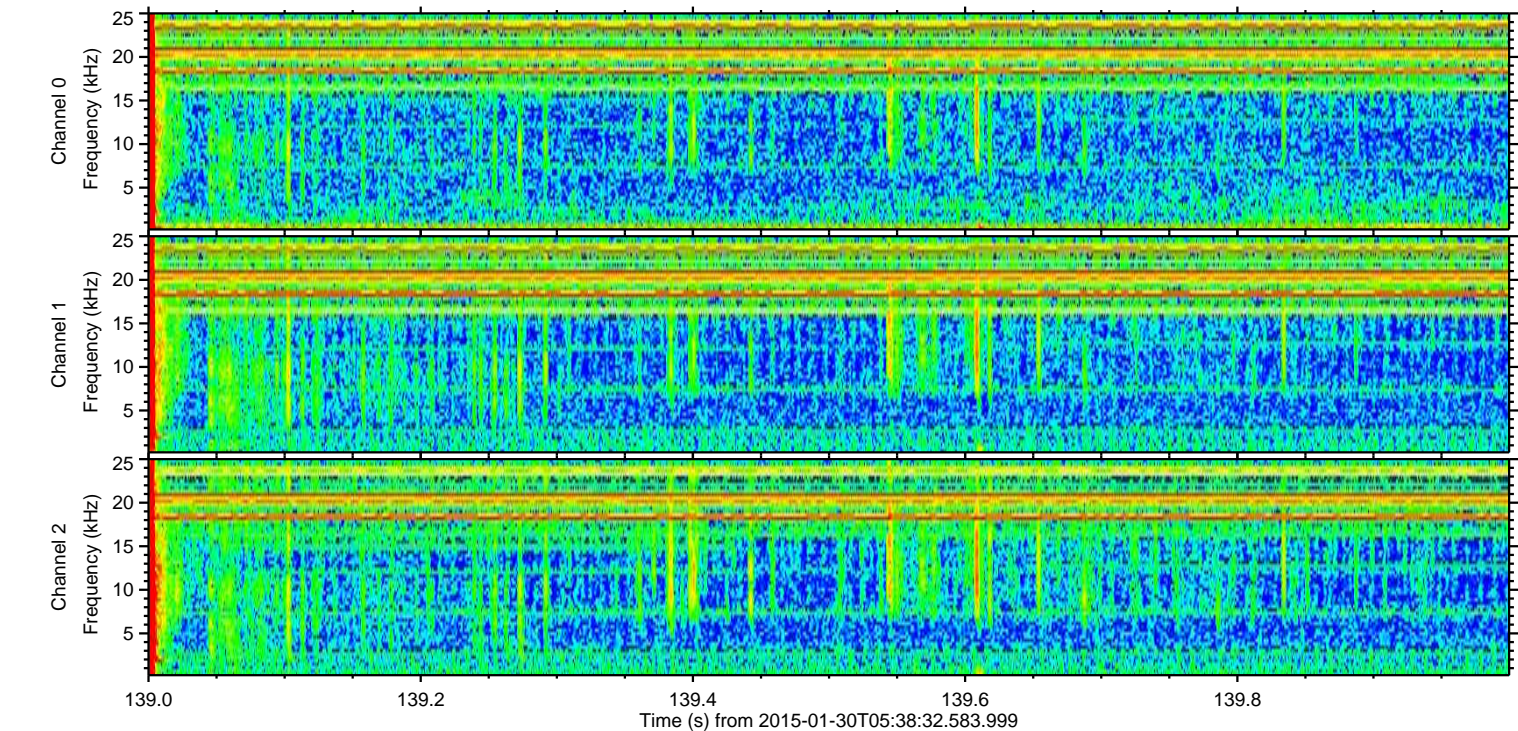
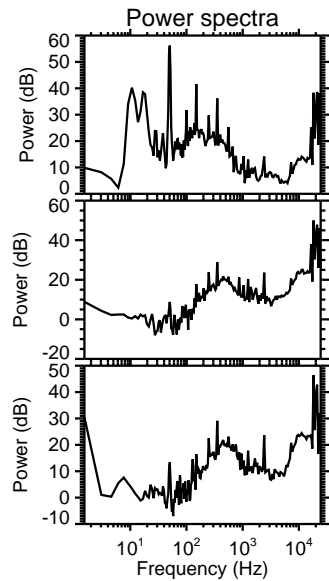
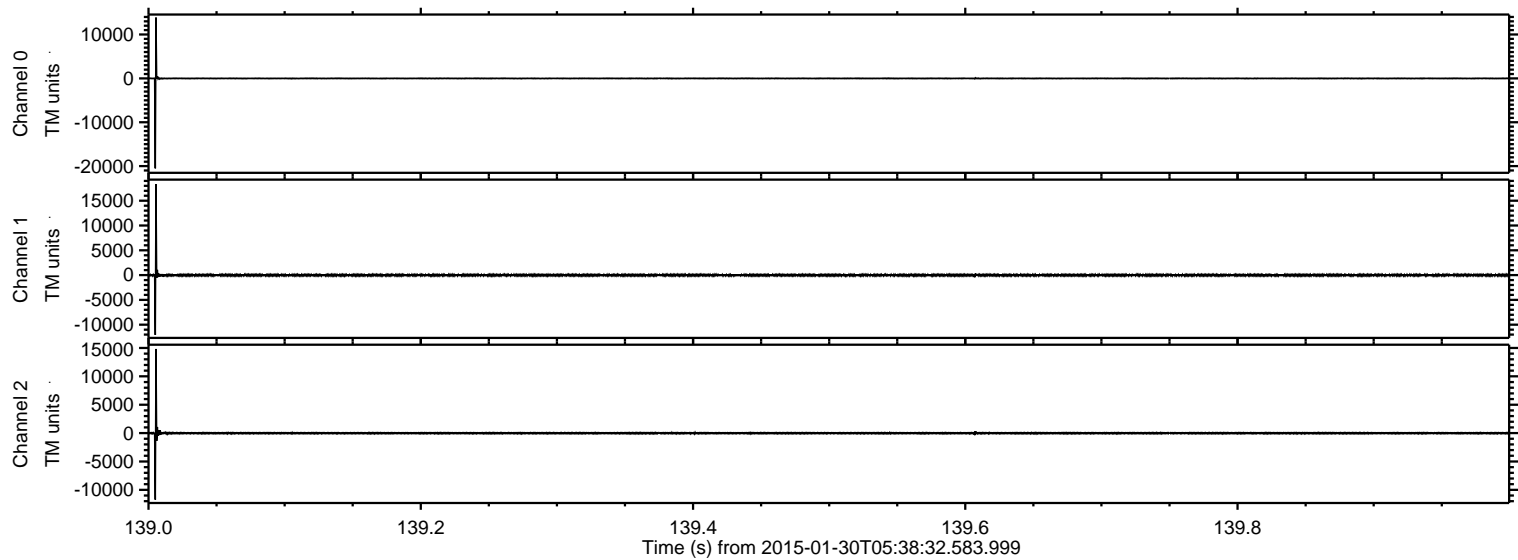

Processed Thu Feb 12 15:35:00 2015 by ELM ver.2012-10-06 from 001__elm20150130_053831__dat00.bin

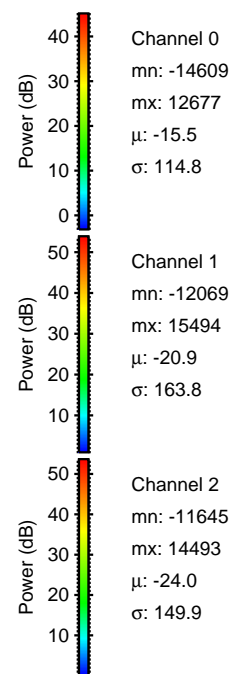
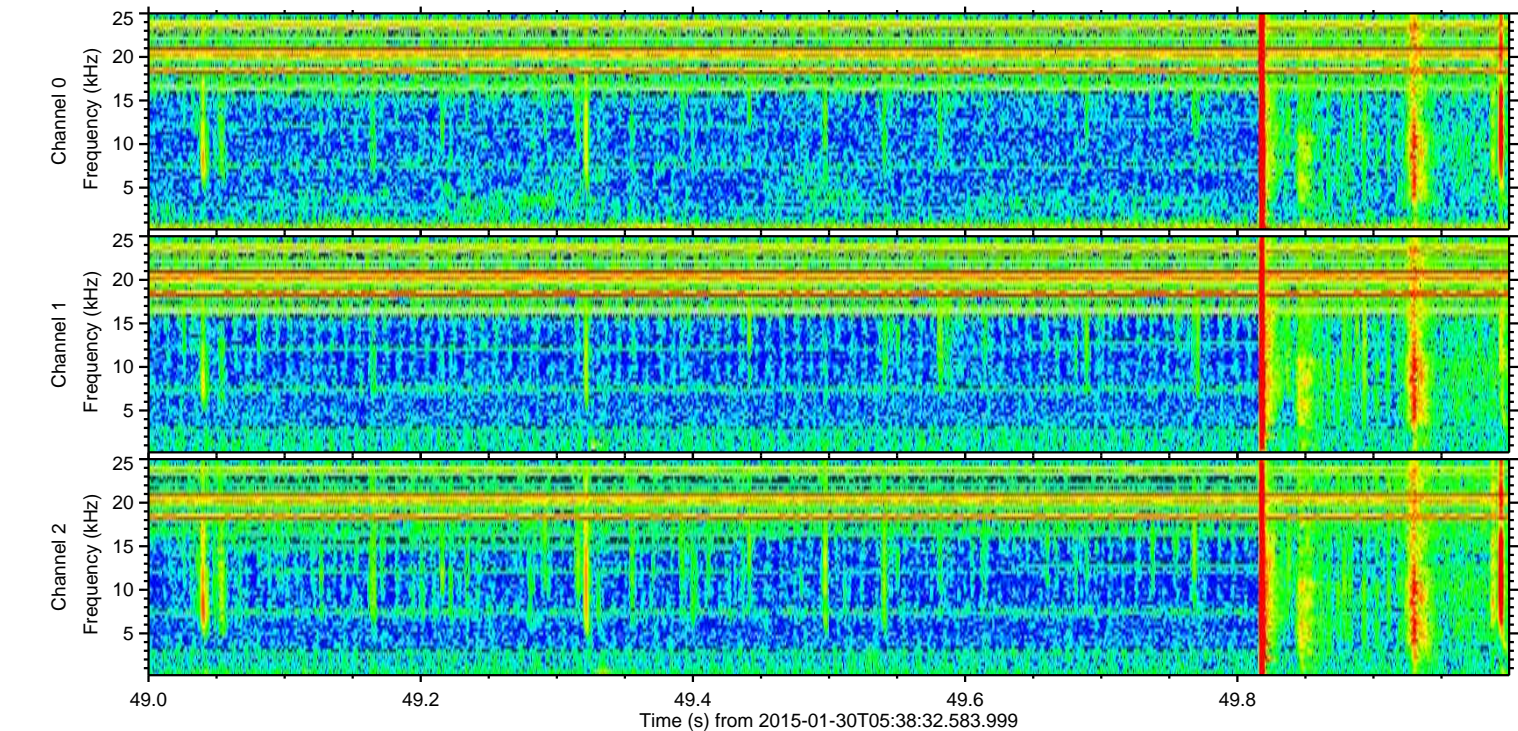
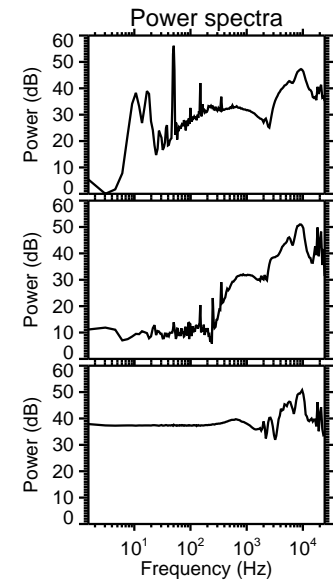
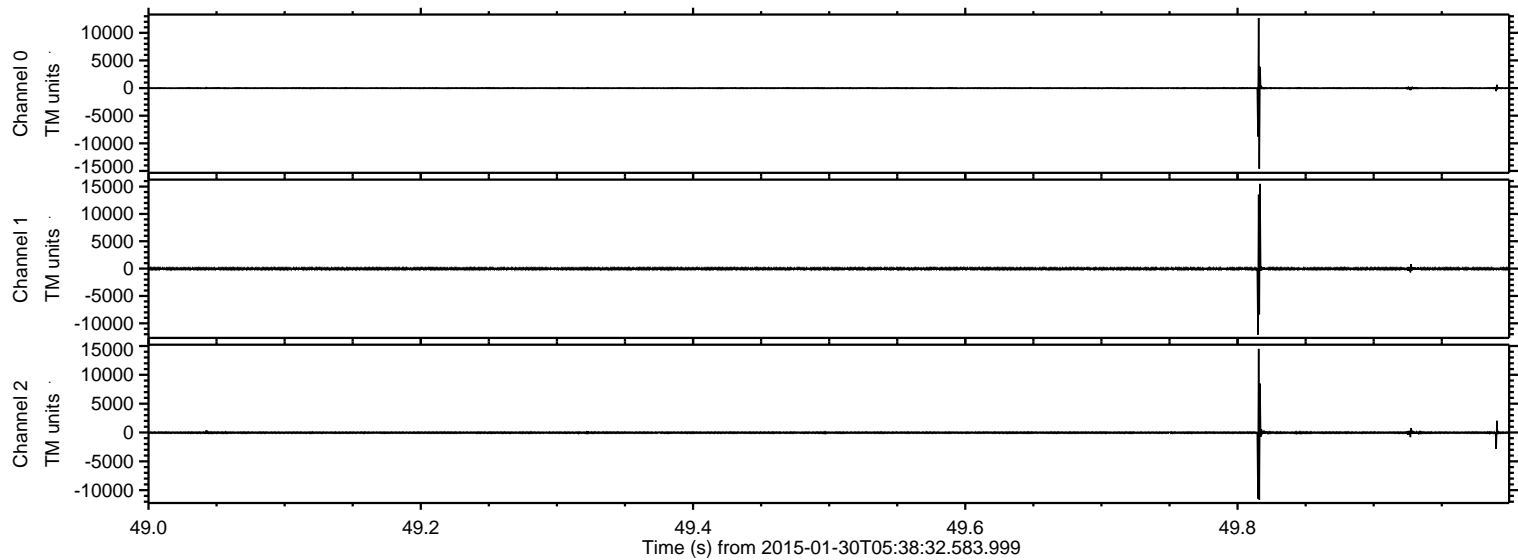

ELMAVAN 3D WAVEFORMS (Measured data sampled at 50 kHz) 49809 packets of 144 samples from 2015-01-30T05:38:32.583.999. Part 126/144

Processed Thu Feb 12 15:35:01 2015 by ELM ver.2012-10-06 from 001__elm20150130_053831__dat00.bin

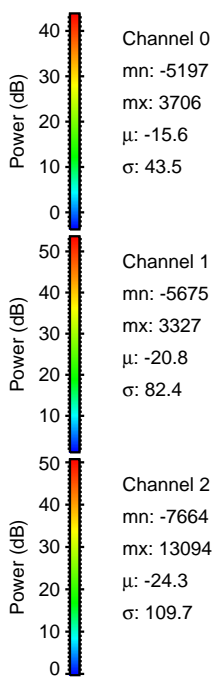
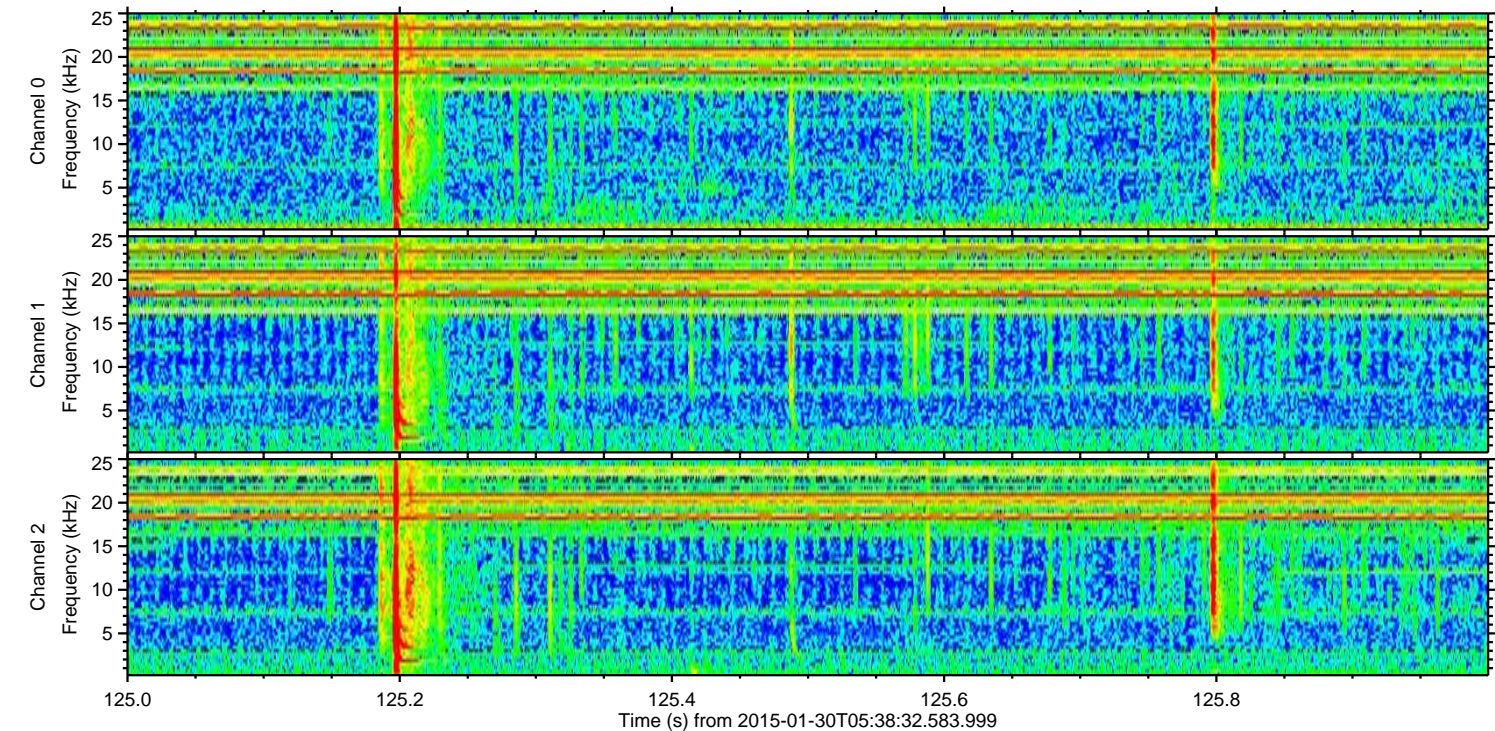
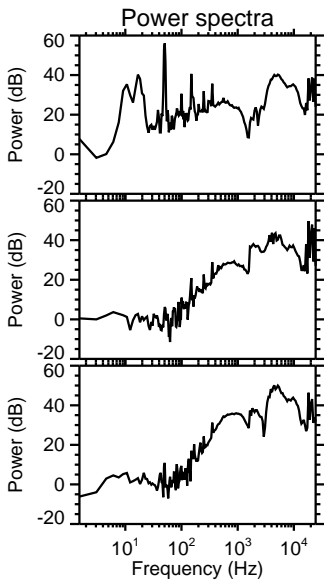
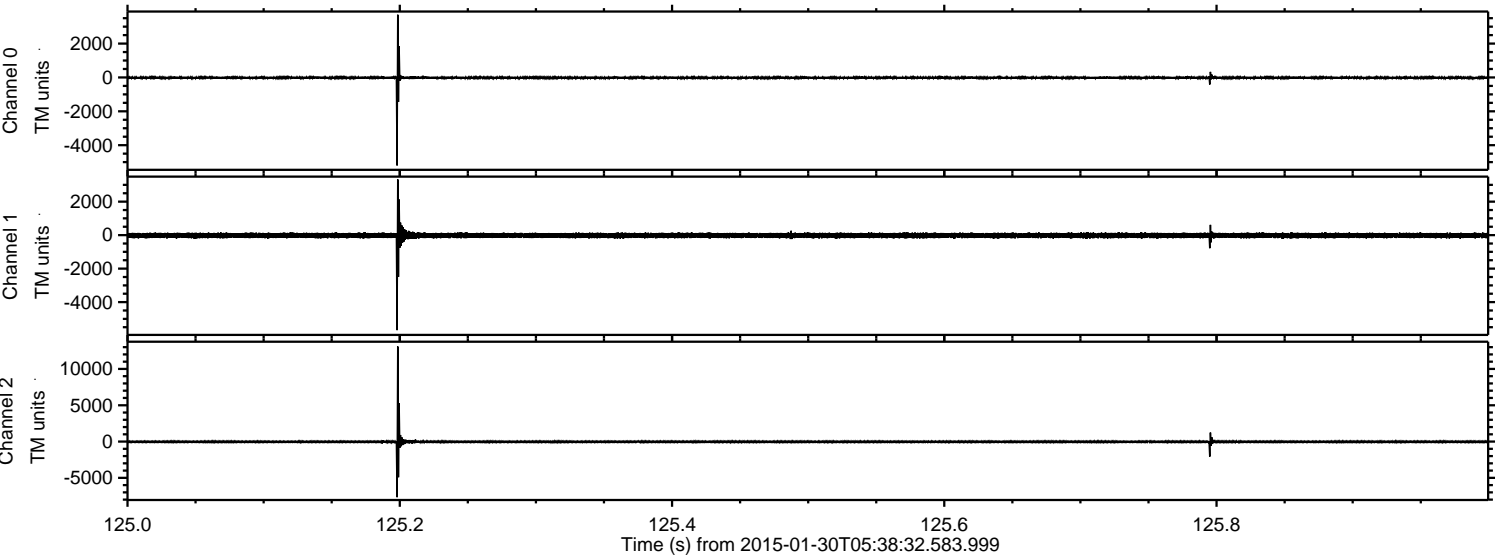

ELMAVAN 3D WAVEFORMS (Measured data sampled at 50 kHz) 49809 packets of 144 samples from 2015-01-30T05:38:32.583.999. Part 122/144

Processed Thu Feb 12 15:35:02 2015 by ELM ver.2012-10-06 from 001__elm20150130_053831__dat00.bin

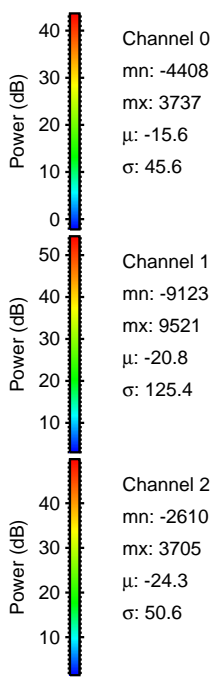
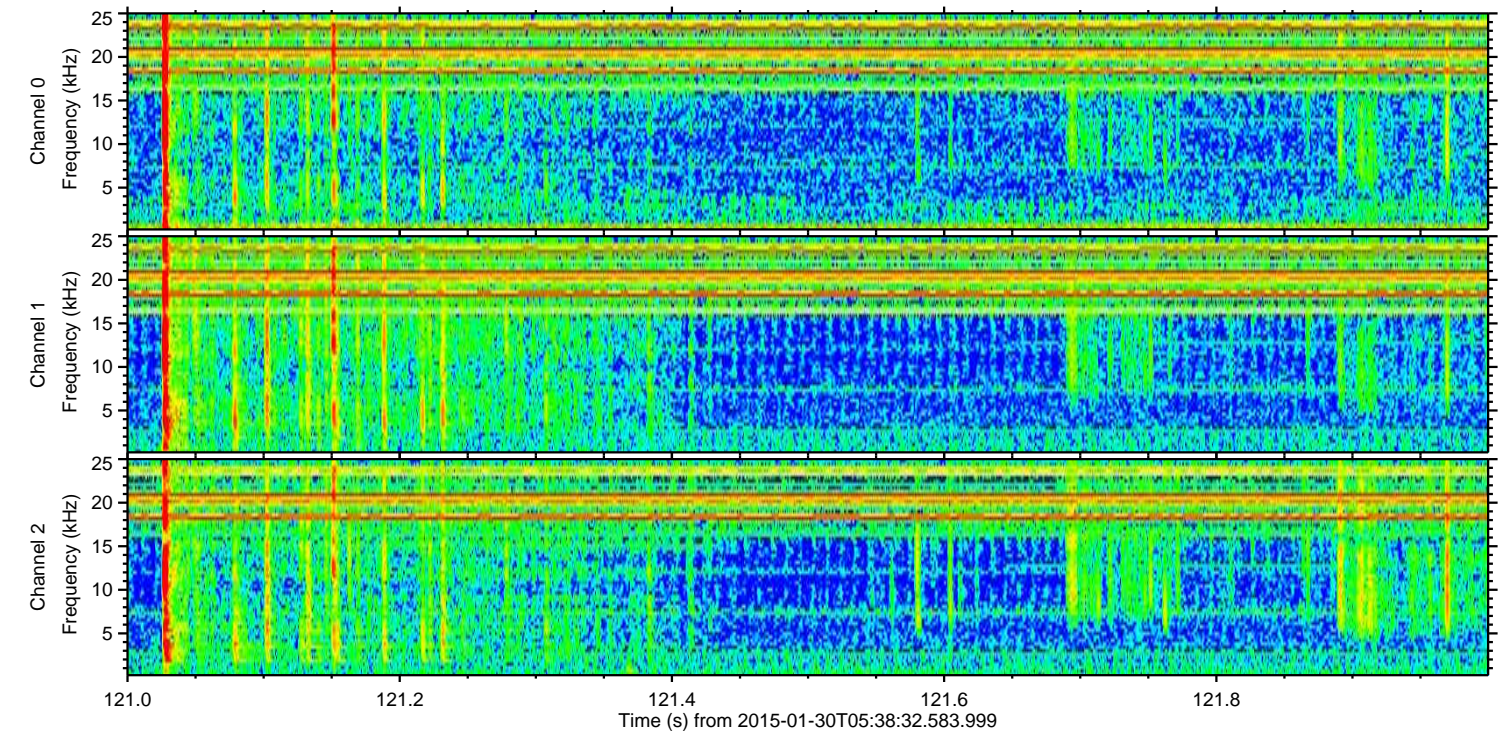
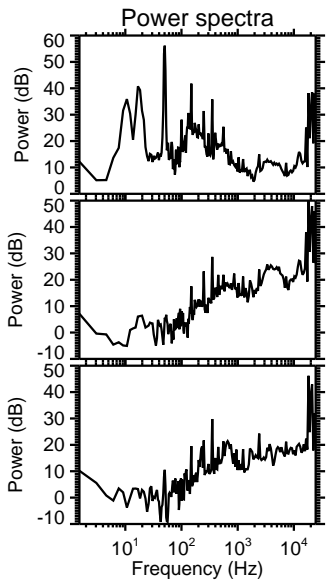
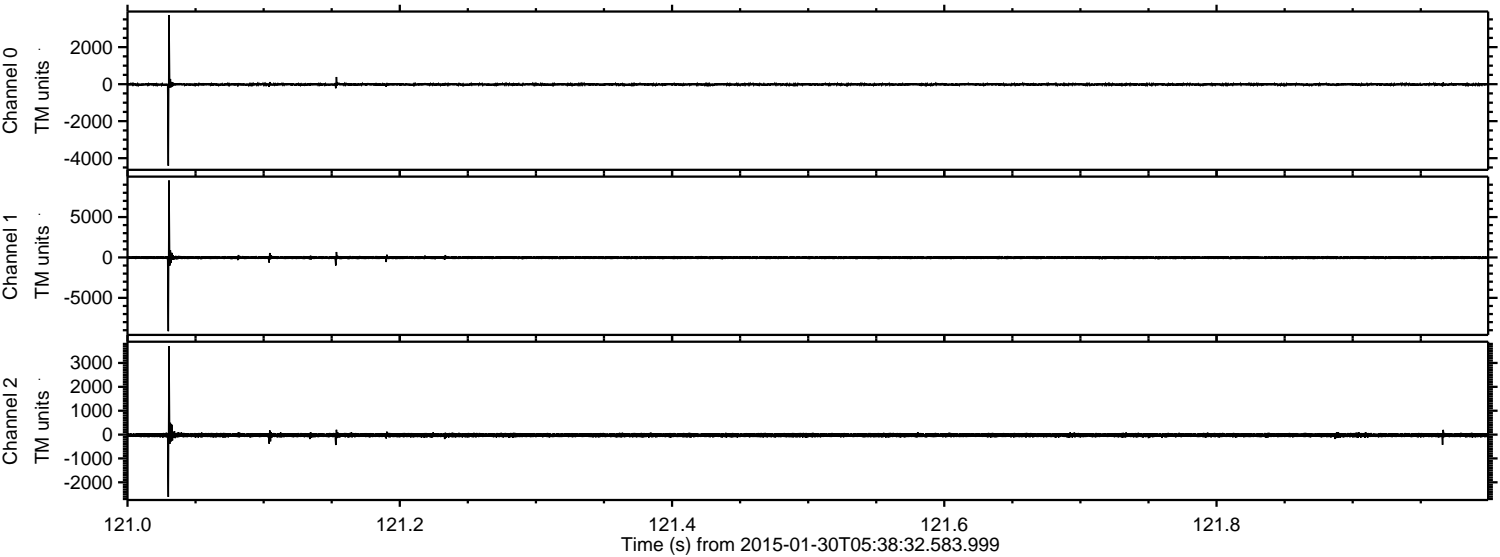

Channel 0
mn: -4408
mx: 3737
 μ : -15.6
 σ : 45.6

Channel 1
mn: -9123
mx: 9521
 μ : -20.8
 σ : 125.4

Channel 2
mn: -2610
mx: 3705
 μ : -24.3
 σ : 50.6

ELMAVAN 3D WAVEFORMS (Measured data sampled at 50 kHz) 49809 packets of 144 samples from 2015-01-30T05:38:32.583.999. Part 70/144

Processed Thu Feb 12 15:35:03 2015 by ELM ver.2012-10-06 from 001__elm20150130_053831__dat00.bin

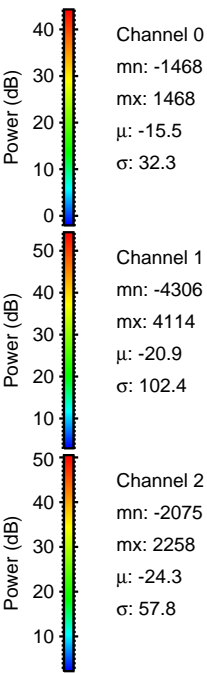
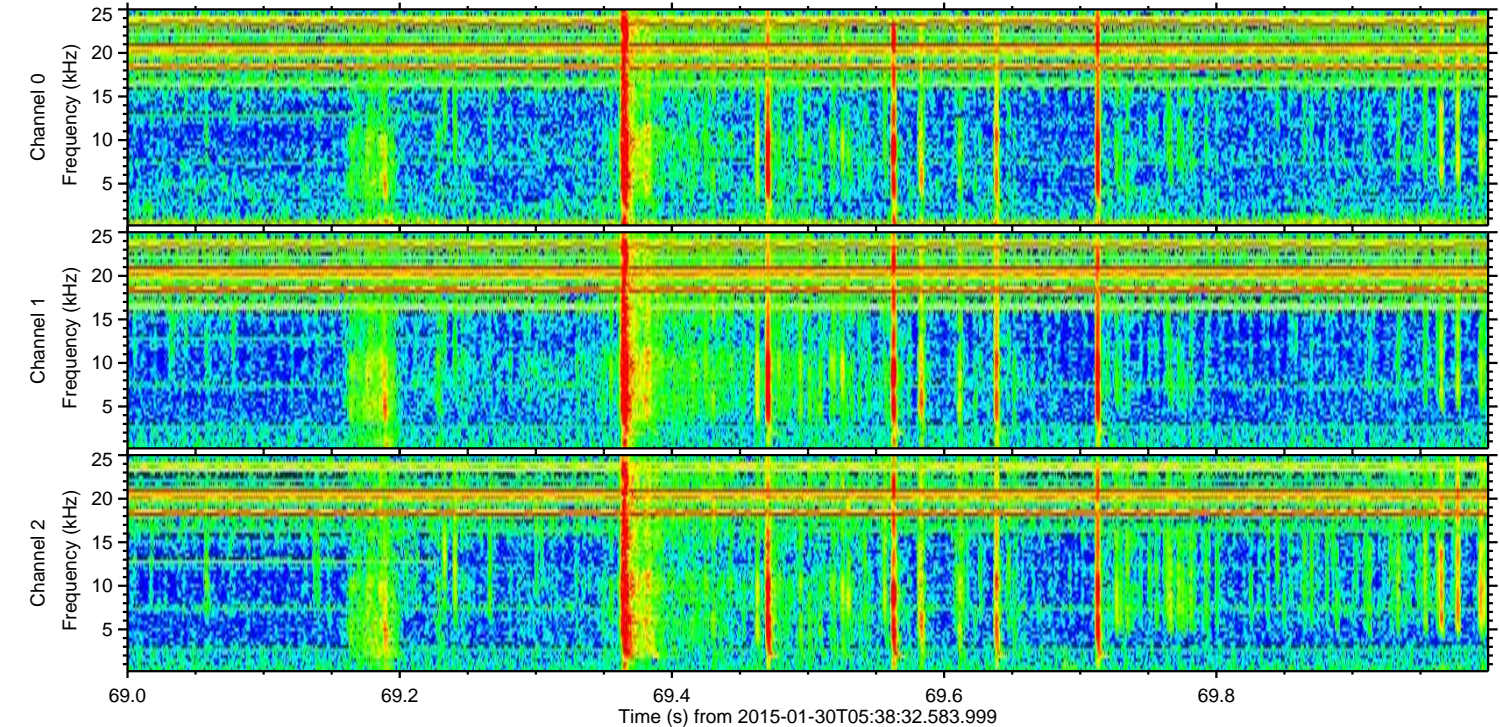
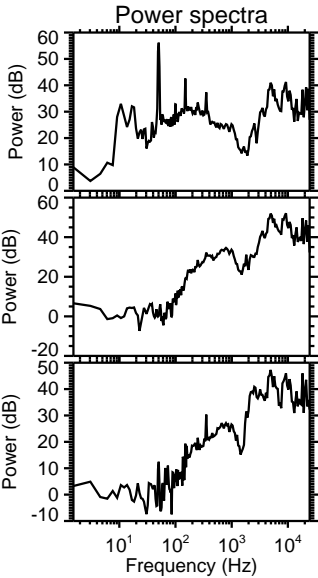
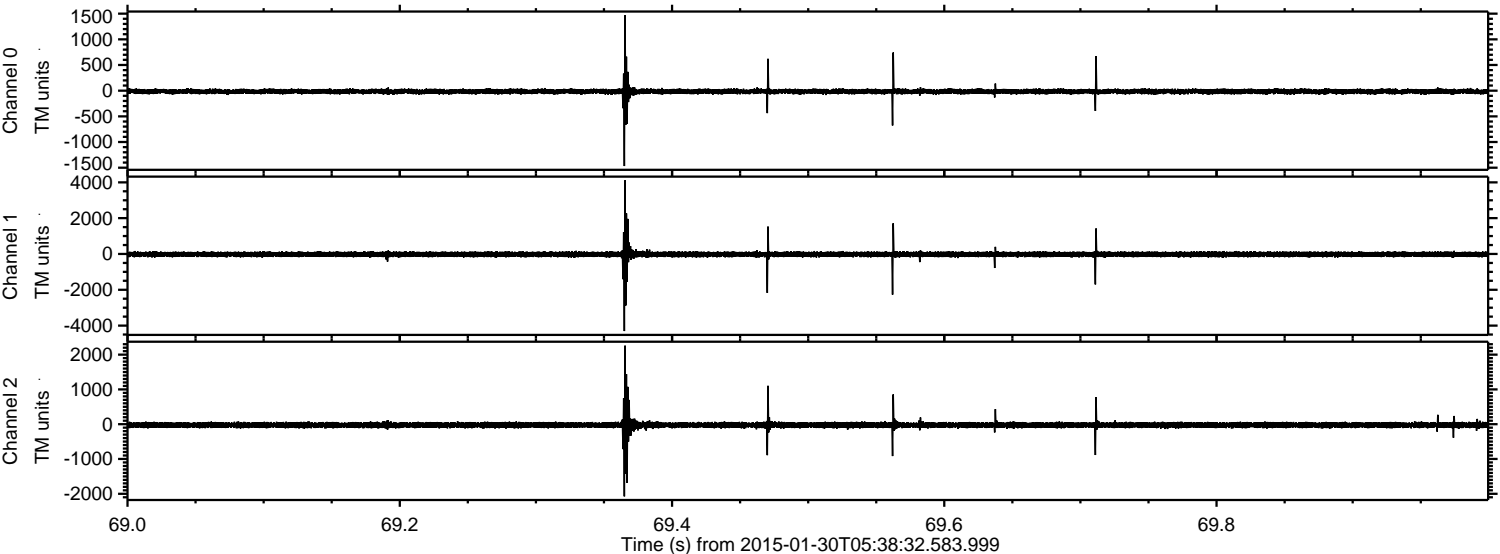

Processed Thu Feb 12 15:35:04 2015 by ELM ver.2012-10-06 from 001__elm20150130_053831__dat00.bin

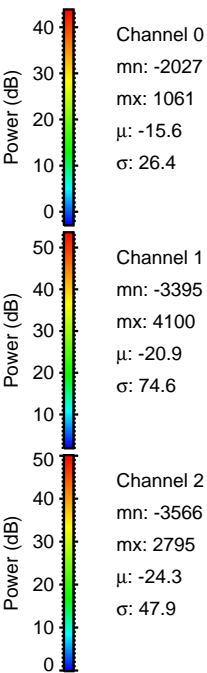
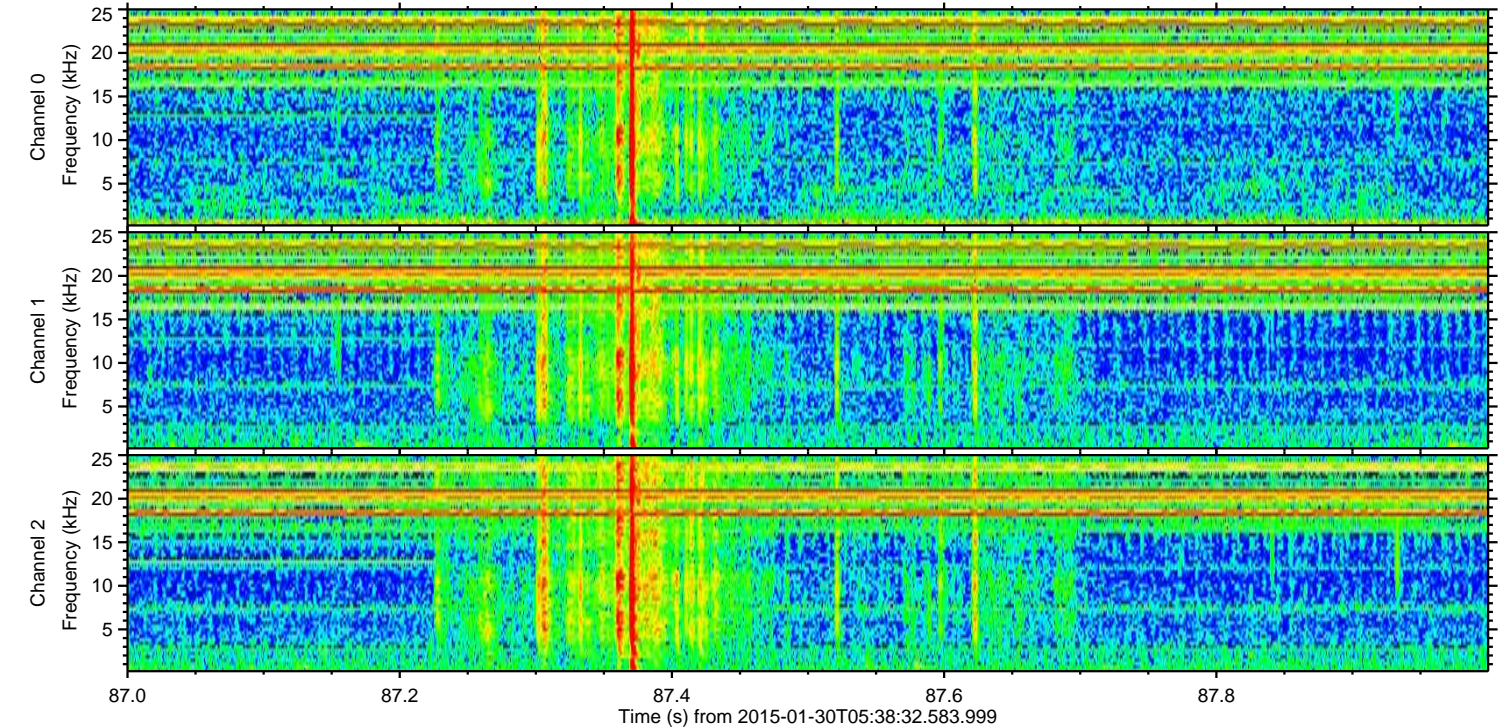
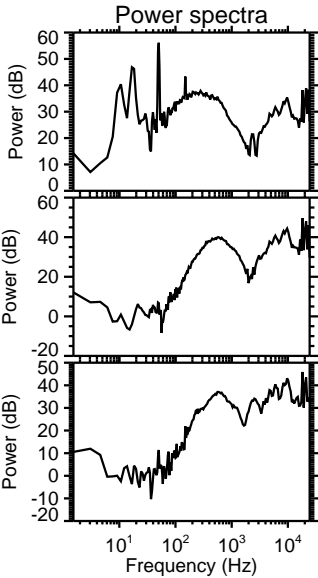
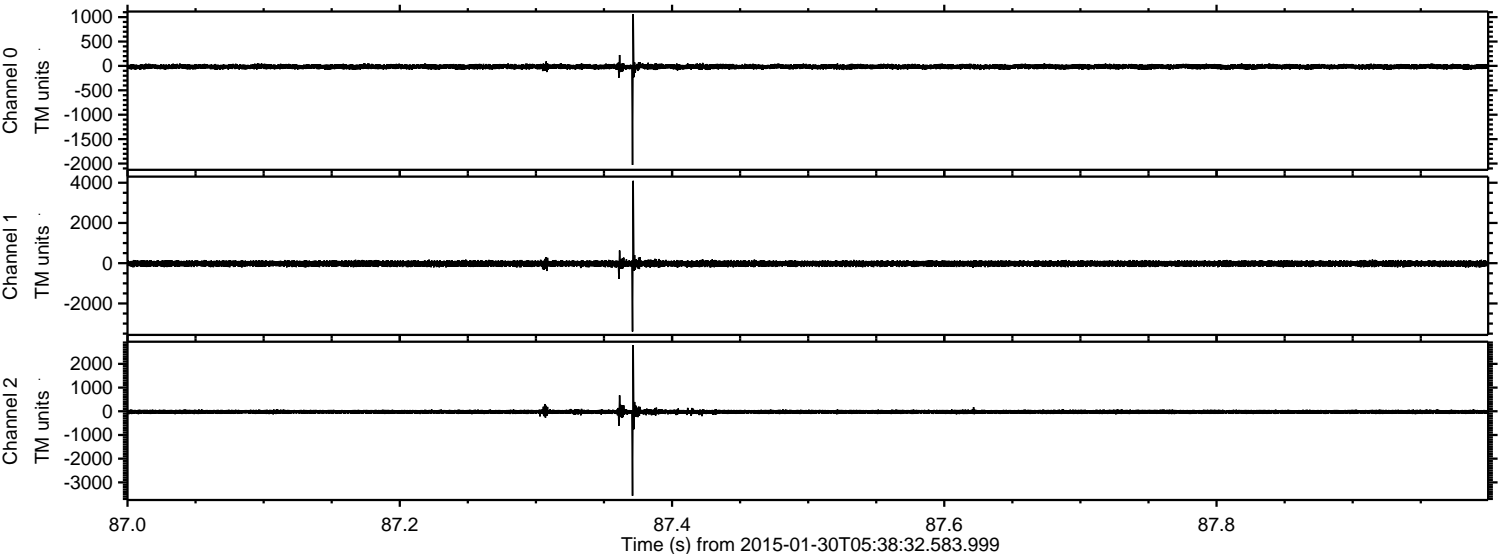

Processed Thu Feb 12 15:35:06 2015 by ELM ver.2012-10-06 from 001__elm20150130_053831__dat00.bin

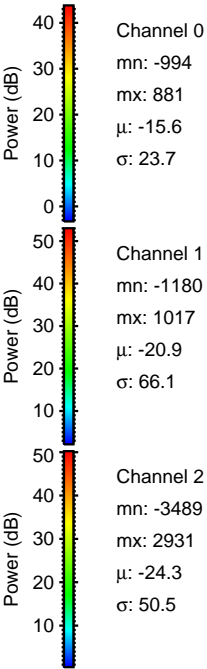
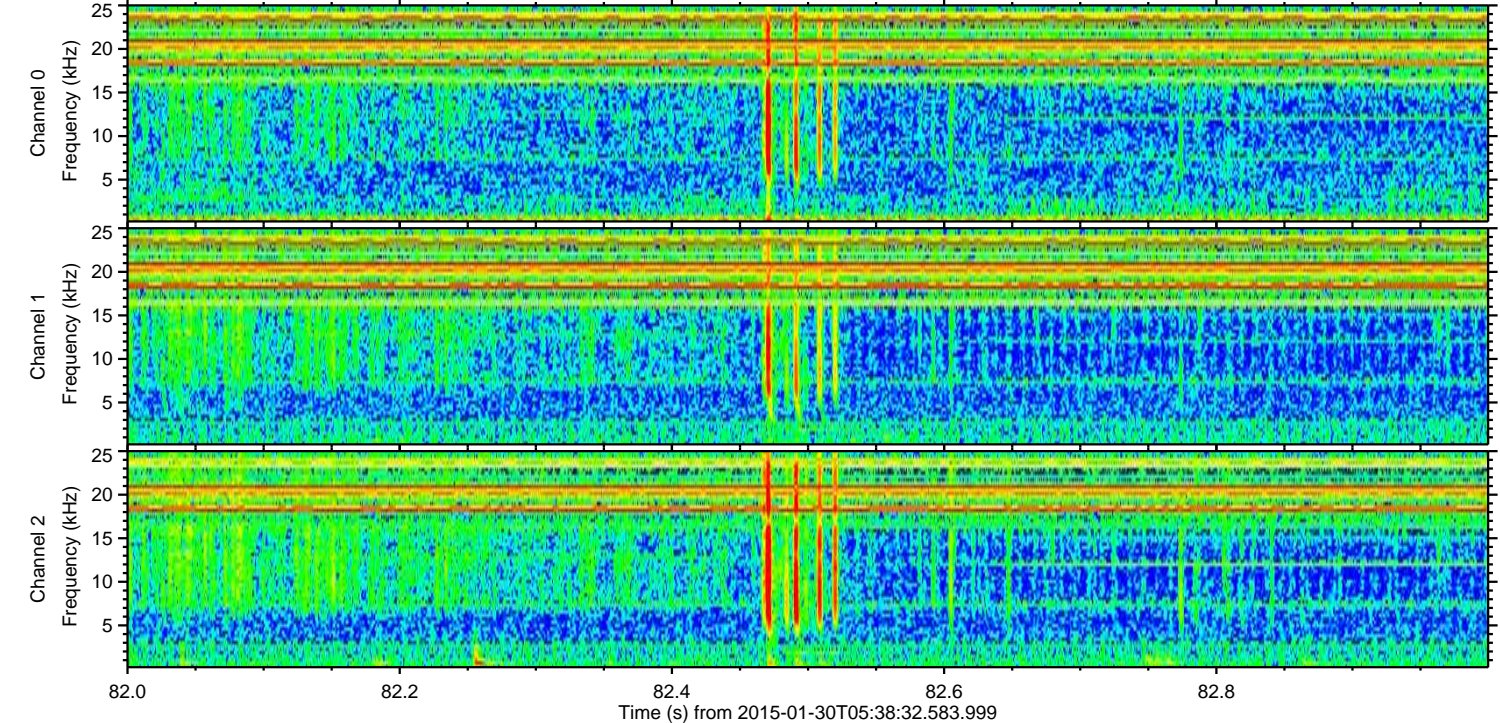
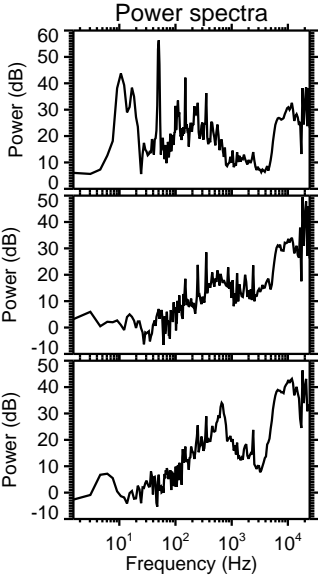
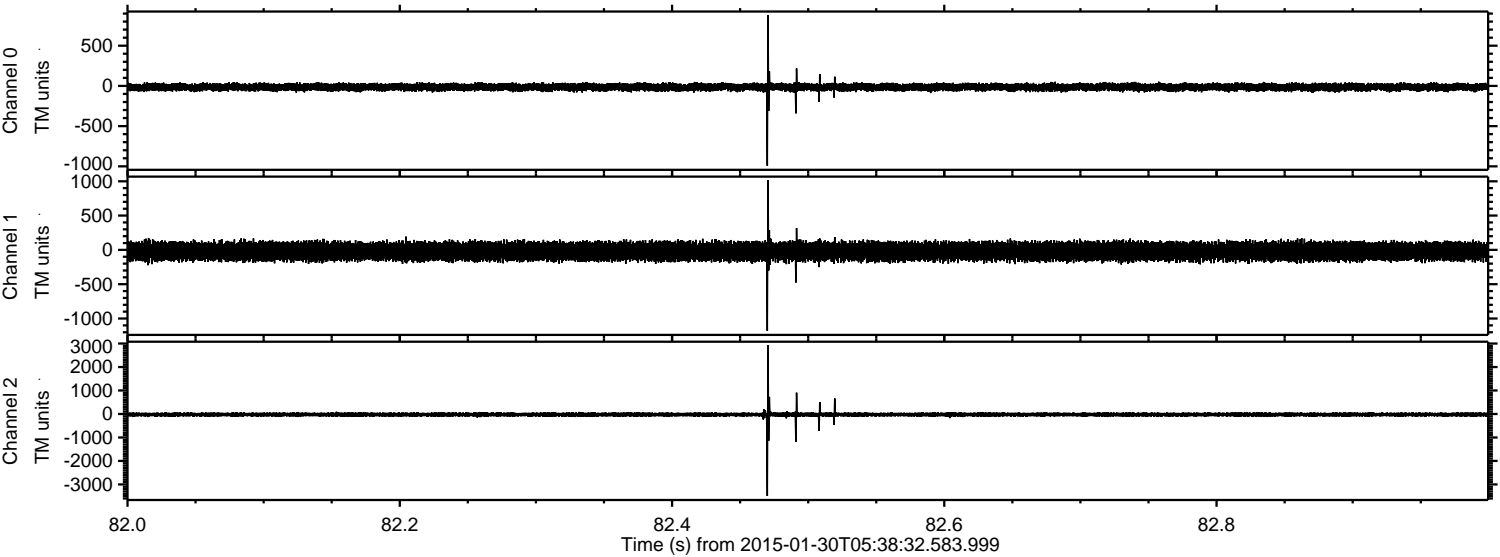

Processed Thu Feb 12 15:35:07 2015 by ELM ver.2012-10-06 from 001__elm20150130_053831__dat00.bin

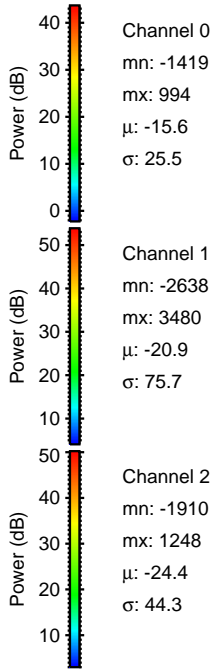
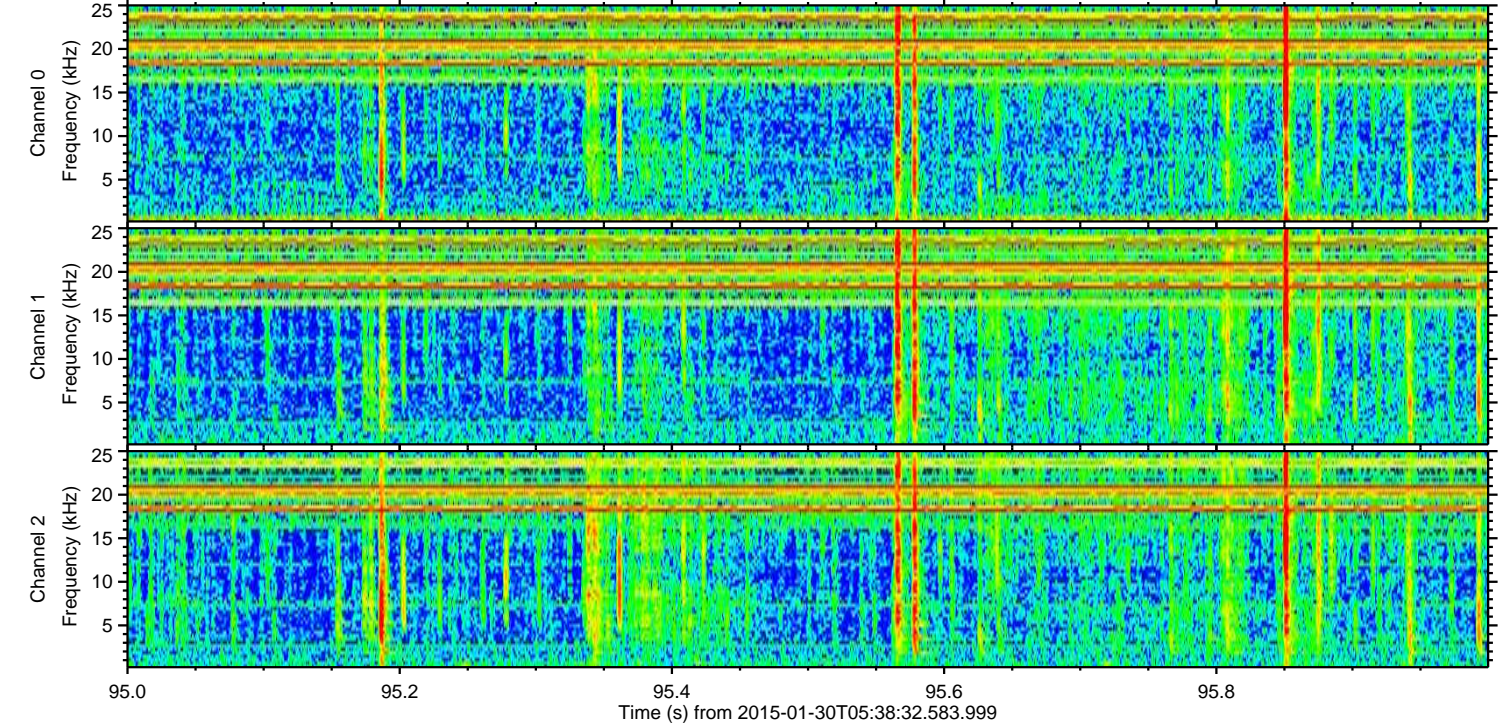
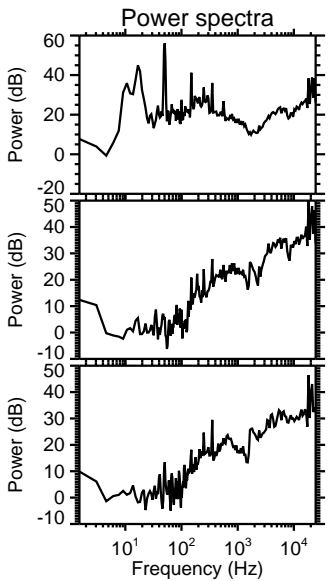
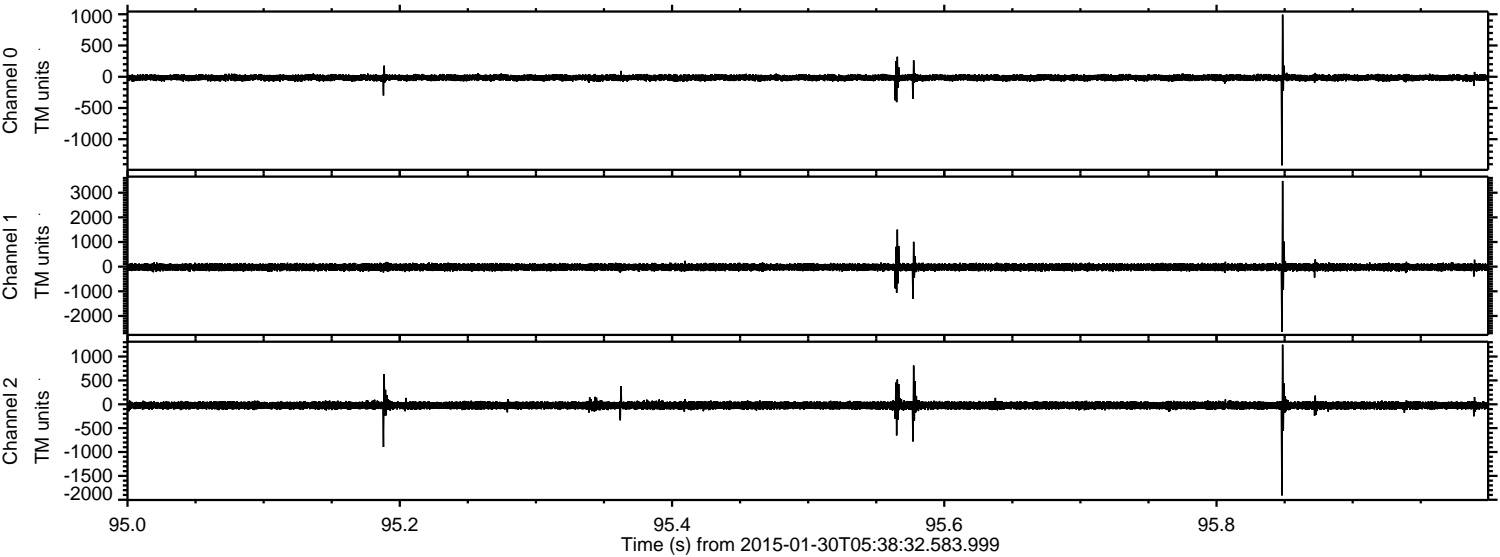

Processed Thu Feb 12 15:35:09 2015 by ELM ver.2012-10-06 from 001__elm20150130_053831__dat00.bin

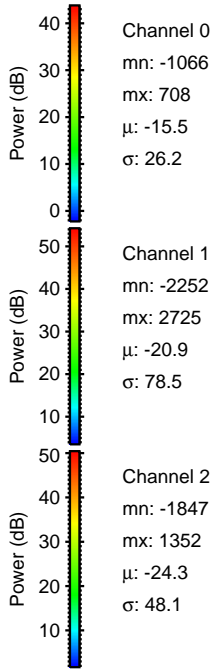
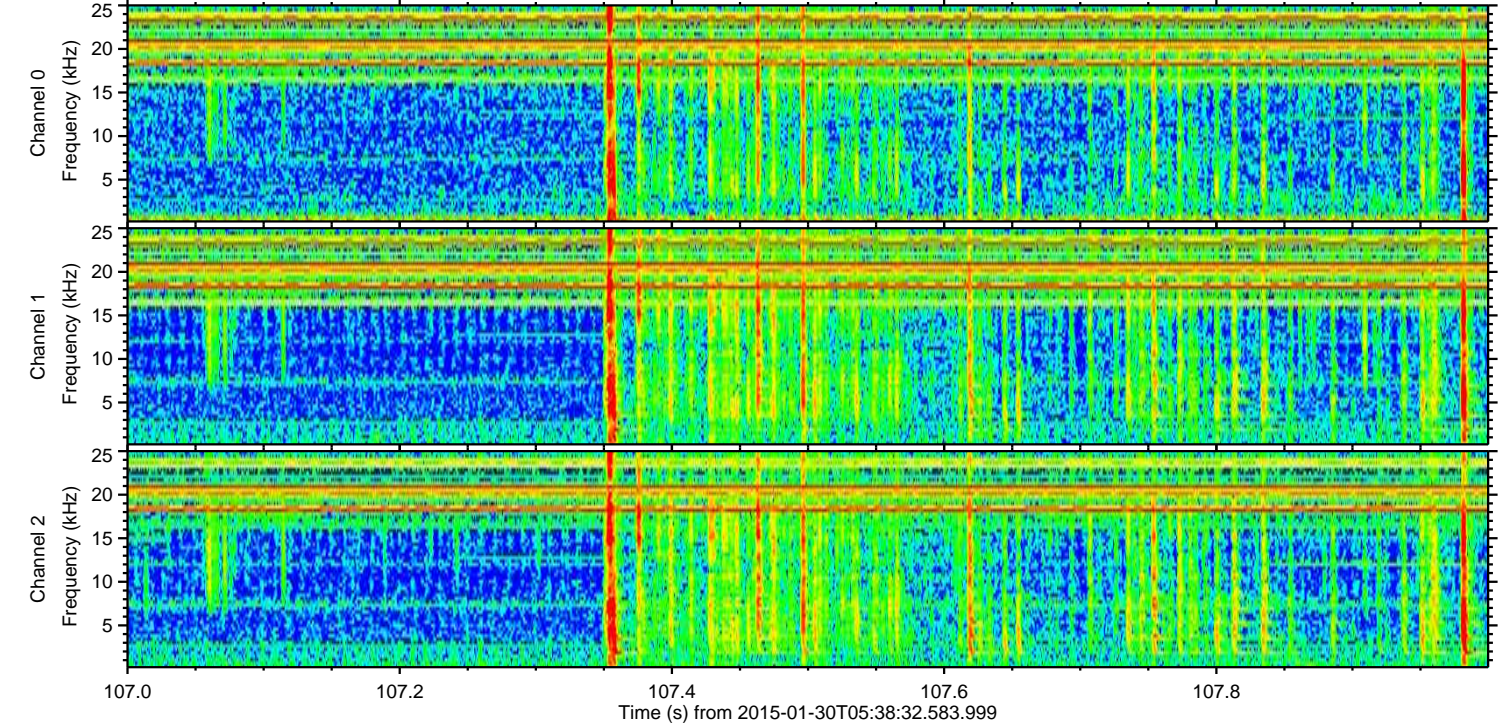
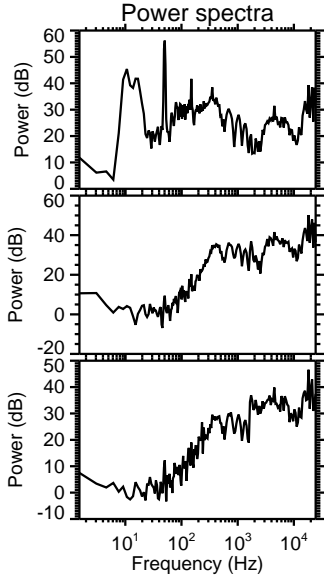
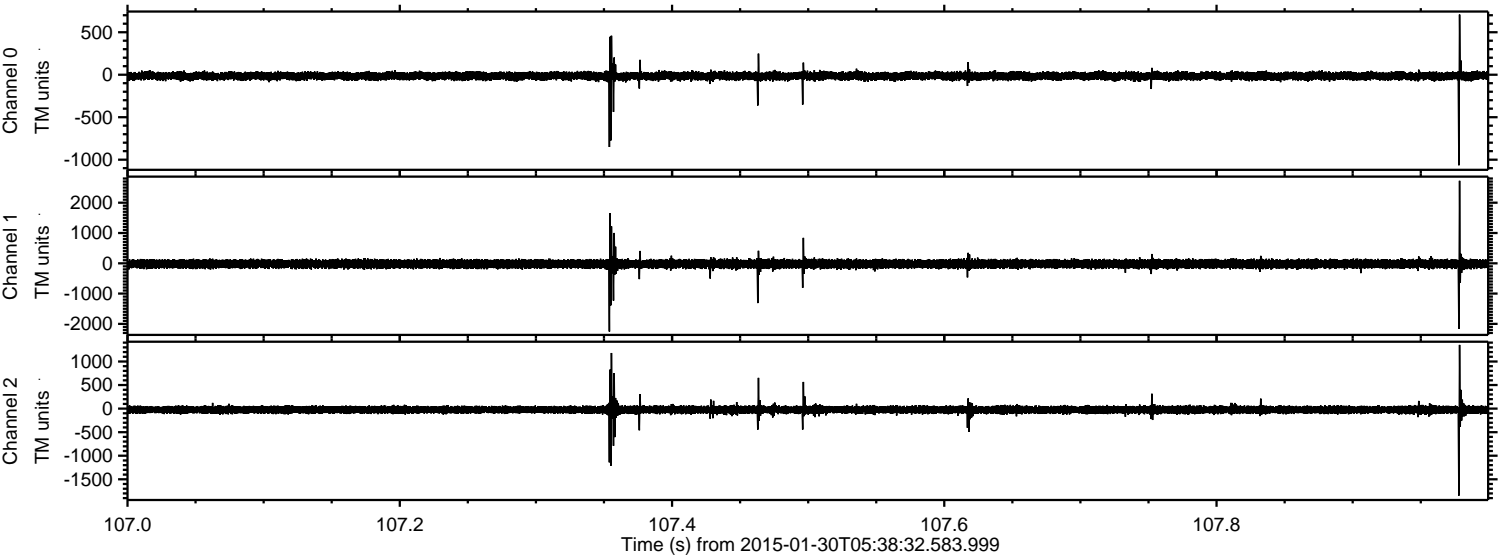

Processed Thu Feb 12 15:35:11 2015 by ELM ver.2012-10-06 from 001__elm20150130_053831__dat00.bin

