

# ELMAVAN 3D WAVEFORMS (Measured data sampled at 50 kHz) 49807 packets of 144 samples from 2015-01-29T22:23:16.288.000.

Processed Thu Feb 12 12:30:49 2015 by ELM ver.2012-10-06 from 001\_\_elm20150129\_222315\_\_dat00.bin

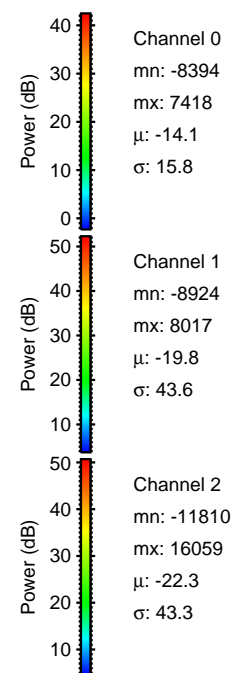

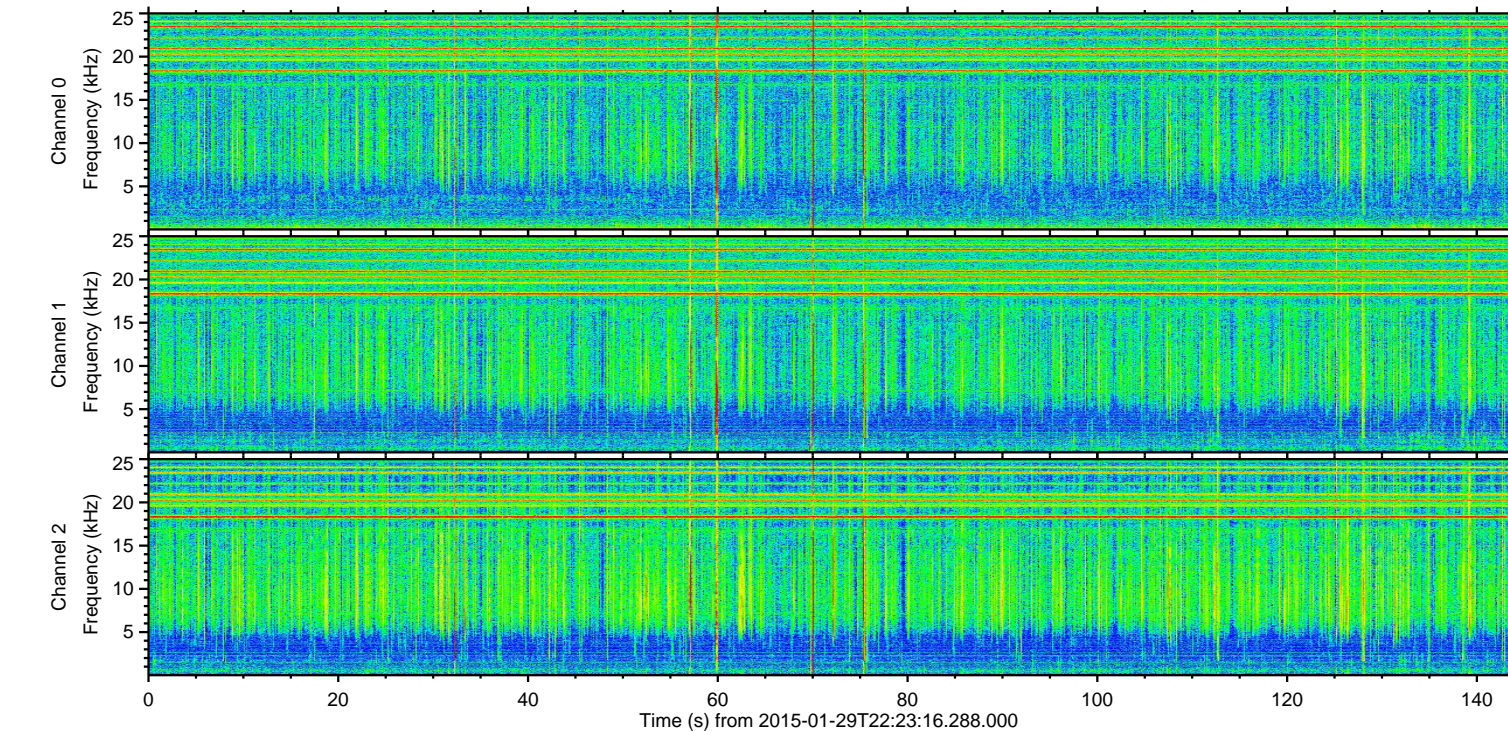
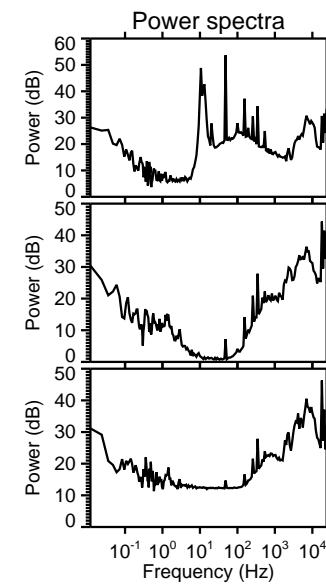
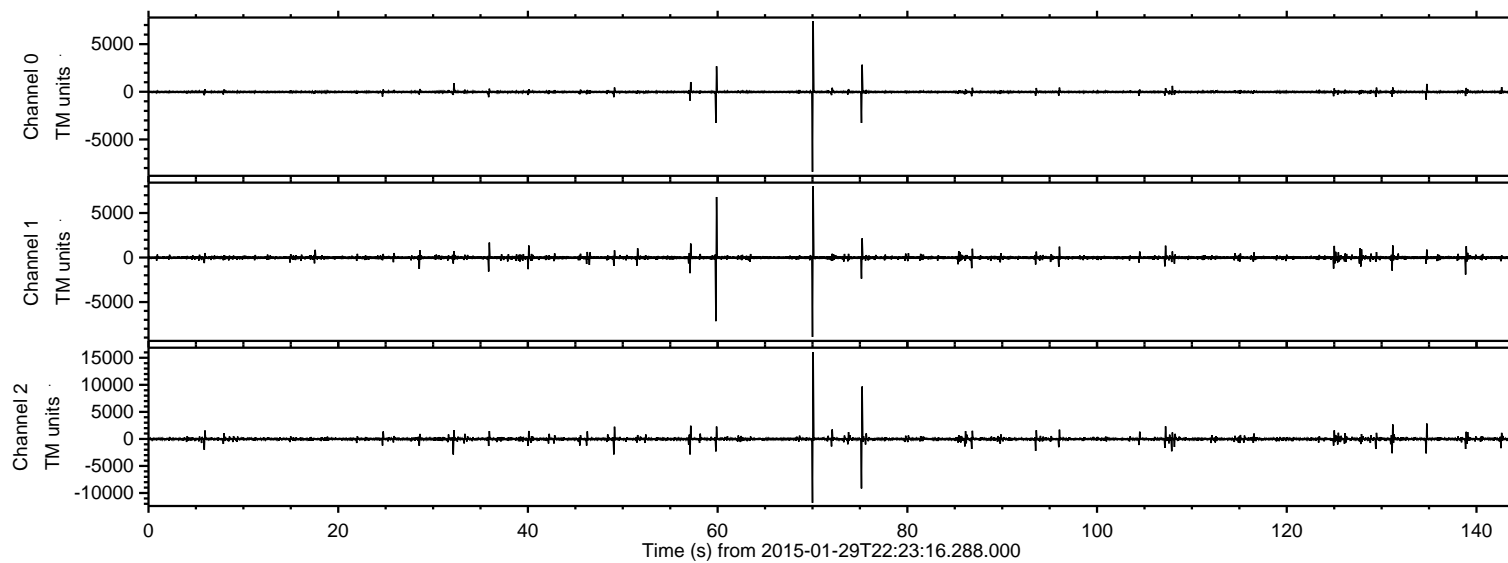

Processed Thu Feb 12 12:31:00 2015 by ELM ver.2012-10-06 from 001\_\_elm20150129\_222315\_\_dat00.bin

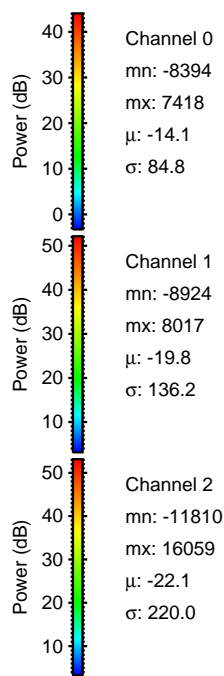
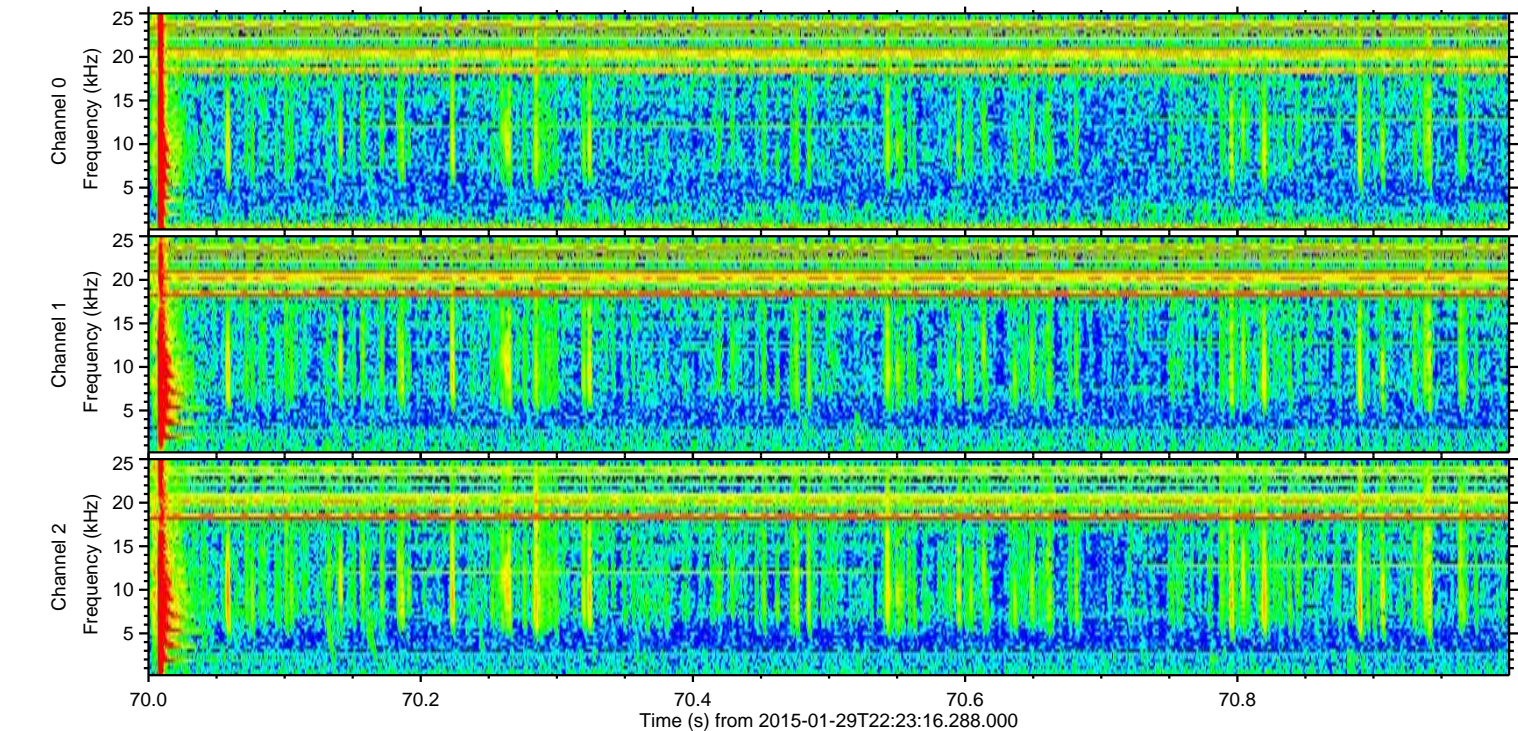
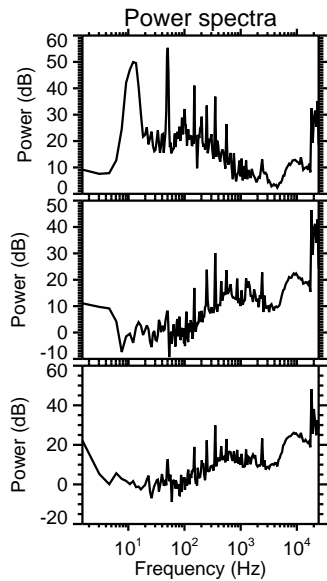
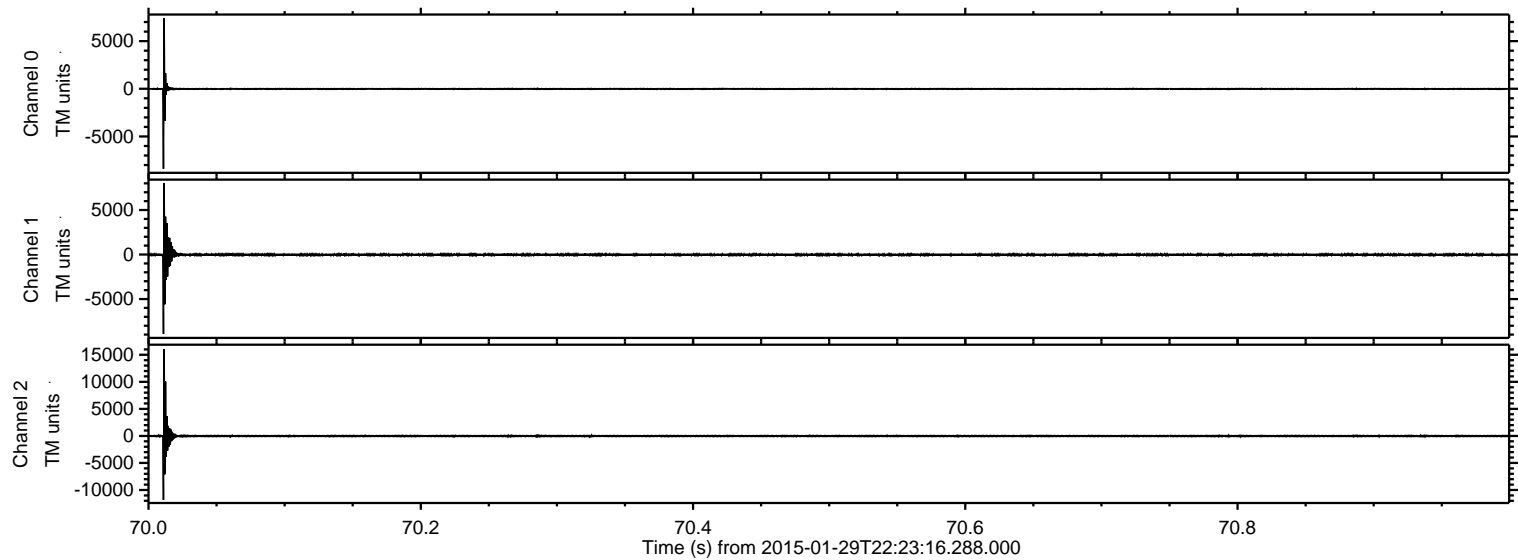



ELMAVAN 3D WAVEFORMS (Measured data sampled at 50 kHz) 49807 packets of 144 samples from 2015-01-29T22:23:16.288.000. Part 76/144

Processed Thu Feb 12 12:31:01 2015 by ELM ver.2012-10-06 from 001\_\_elm20150129\_222315\_\_dat00.bin

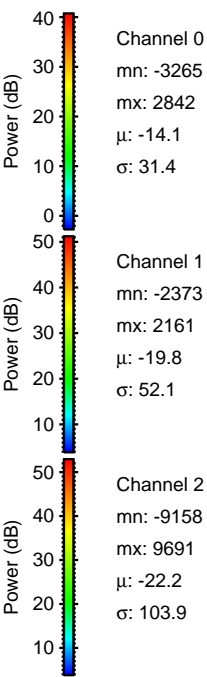
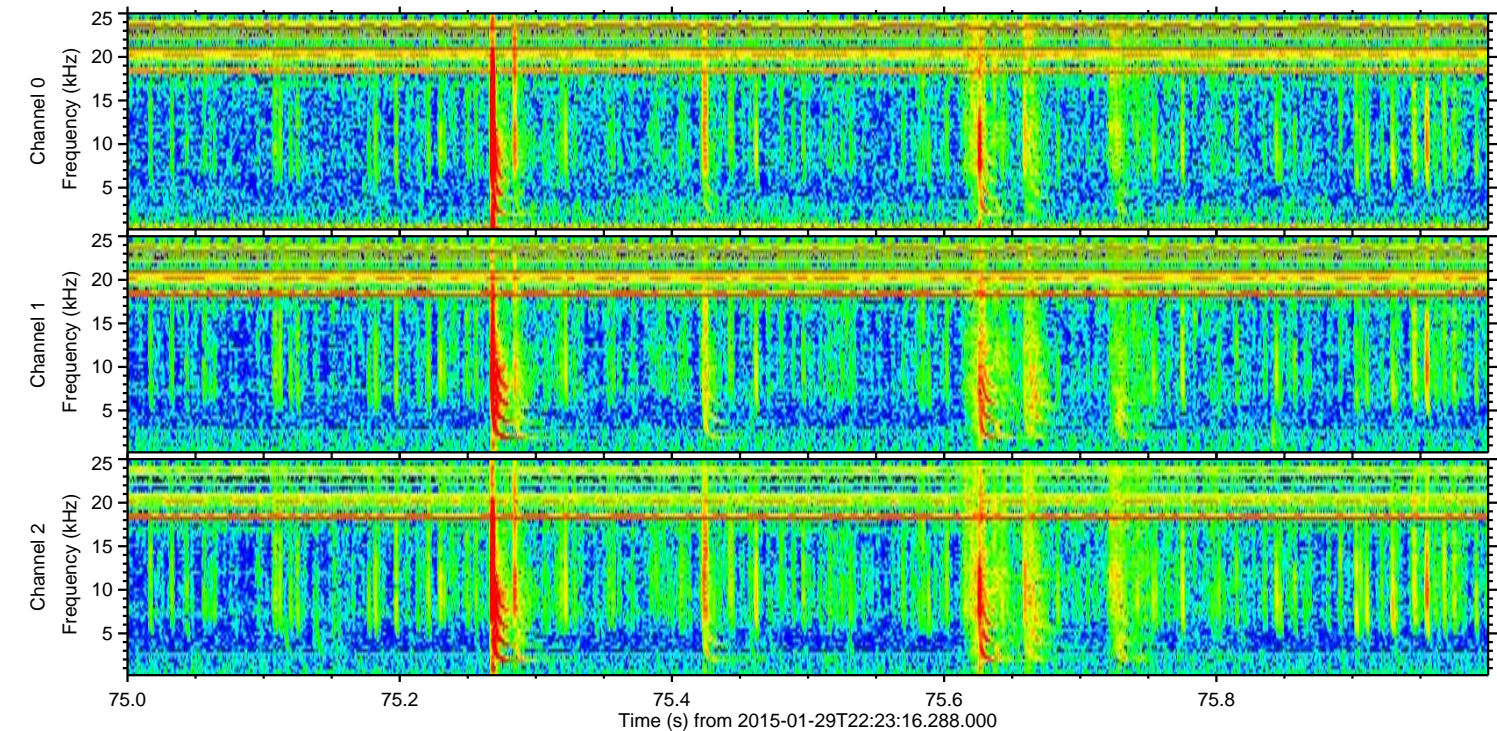
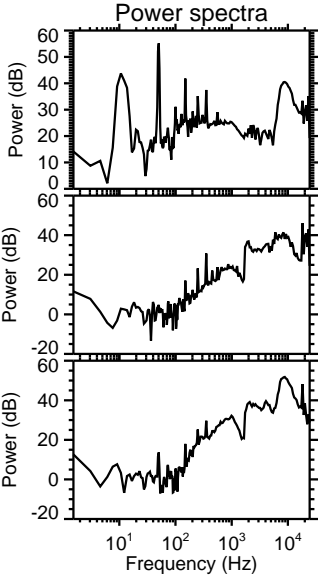
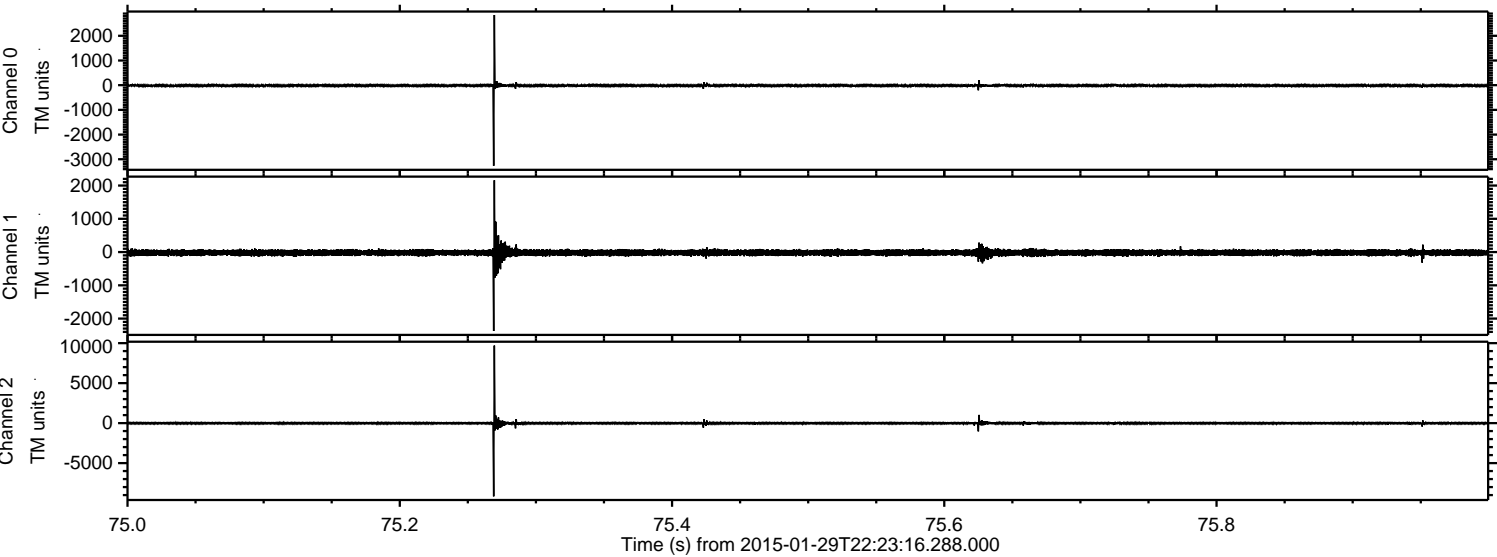



Processed Thu Feb 12 12:31:02 2015 by ELM ver.2012-10-06 from 001\_\_elm20150129\_222315\_\_dat00.bin

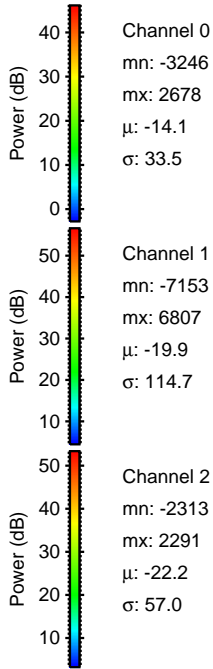
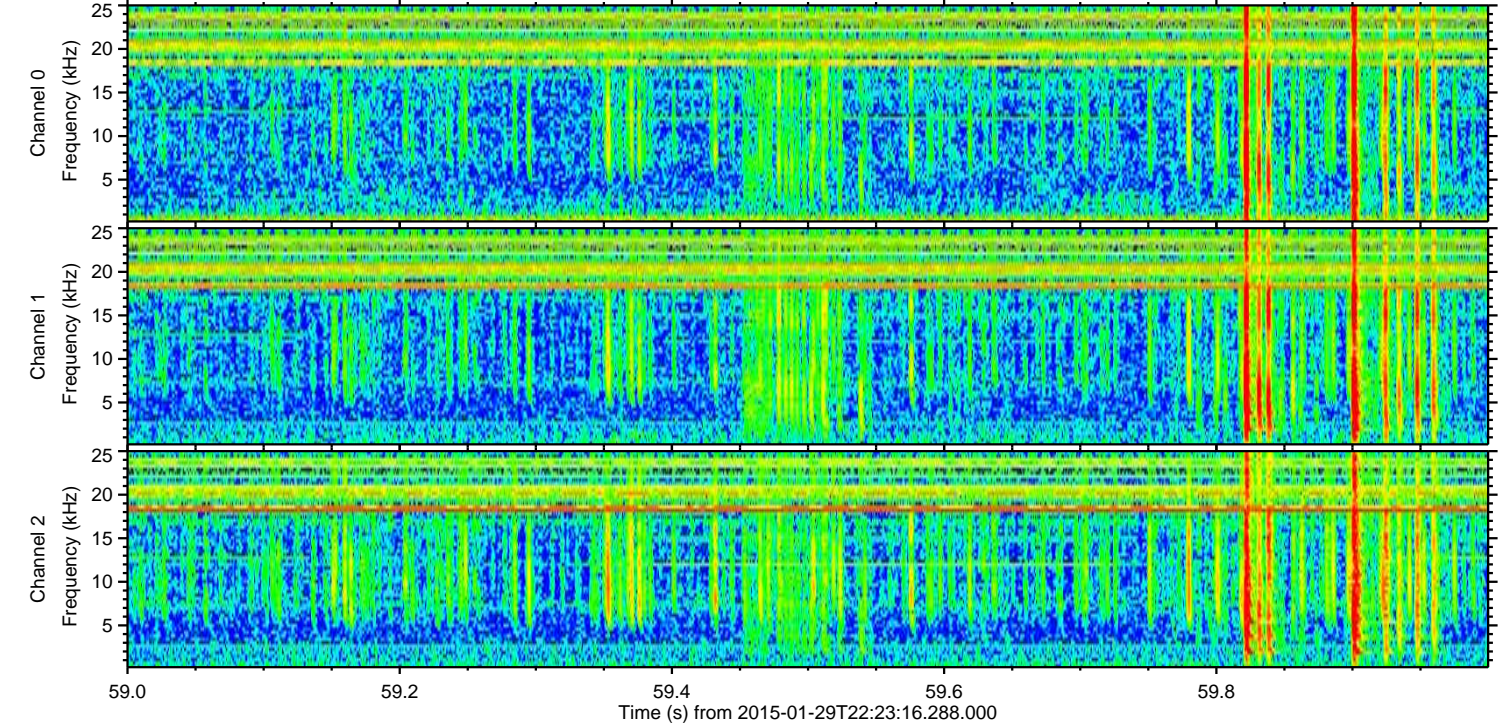
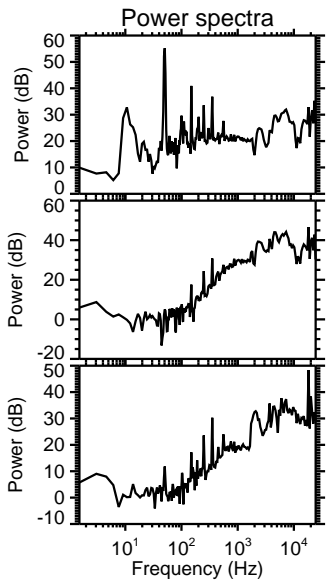
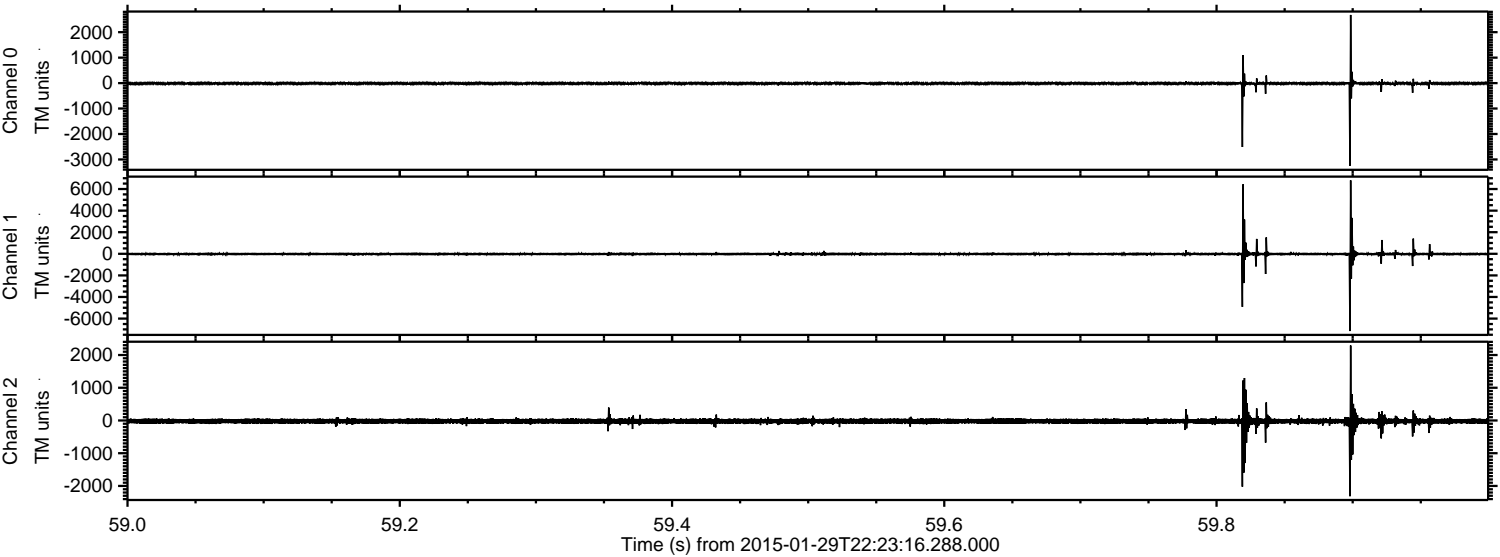

Channel 0  
mn: -3246  
mx: 2678  
 $\mu$ : -14.1  
 $\sigma$ : 33.5

Channel 1  
mn: -7153  
mx: 6807  
 $\mu$ : -19.9  
 $\sigma$ : 114.7

Channel 2  
mn: -2313  
mx: 2291  
 $\mu$ : -22.2  
 $\sigma$ : 57.0



Processed Thu Feb 12 12:31:03 2015 by ELM ver.2012-10-06 from 001\_\_elm20150129\_222315\_\_dat00.bin

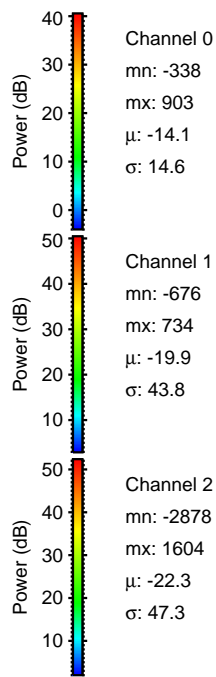
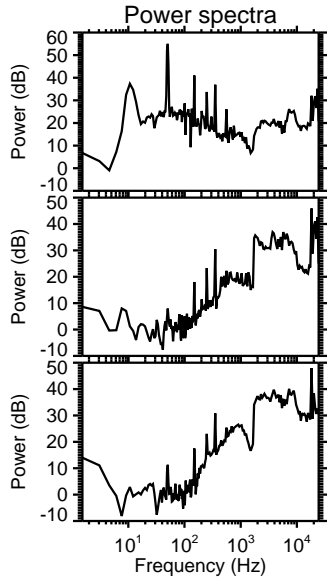
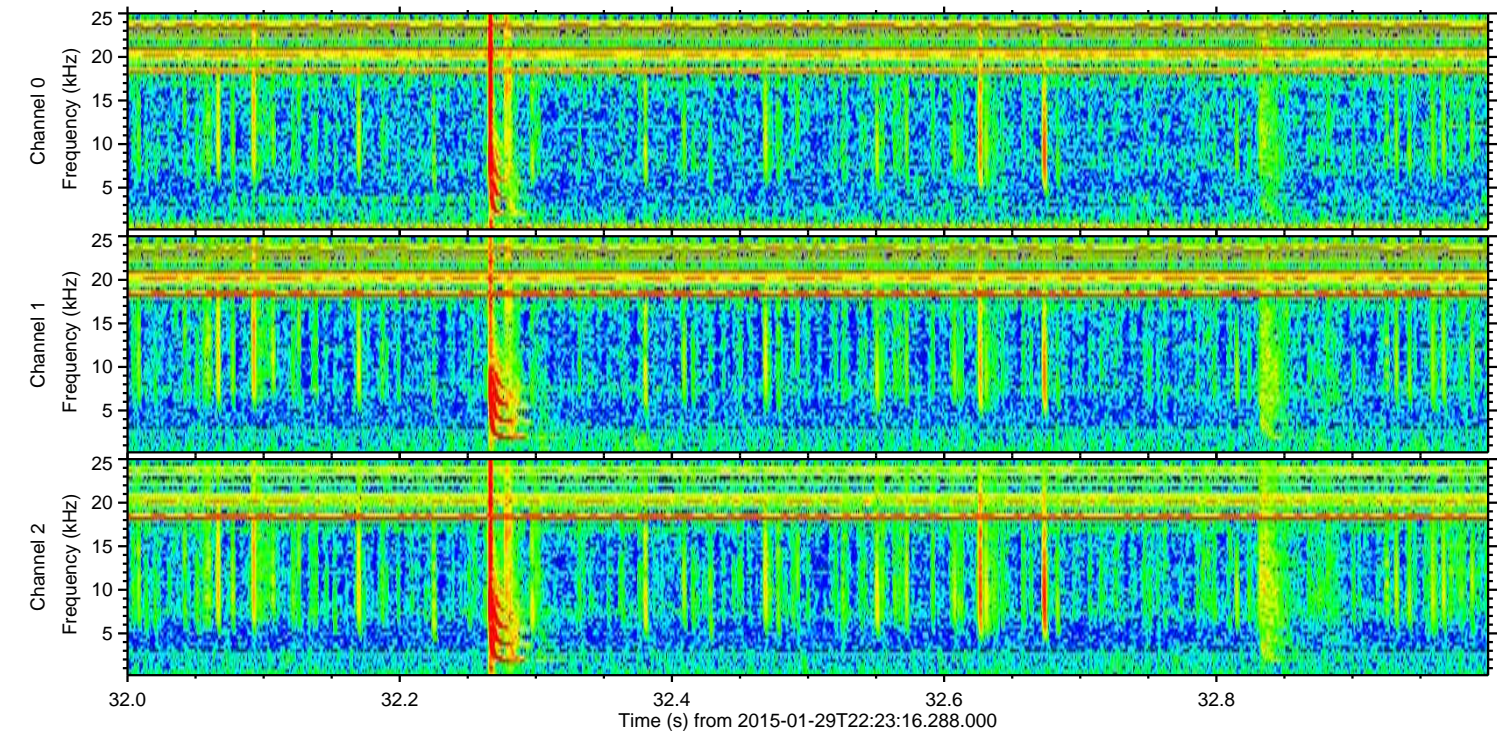
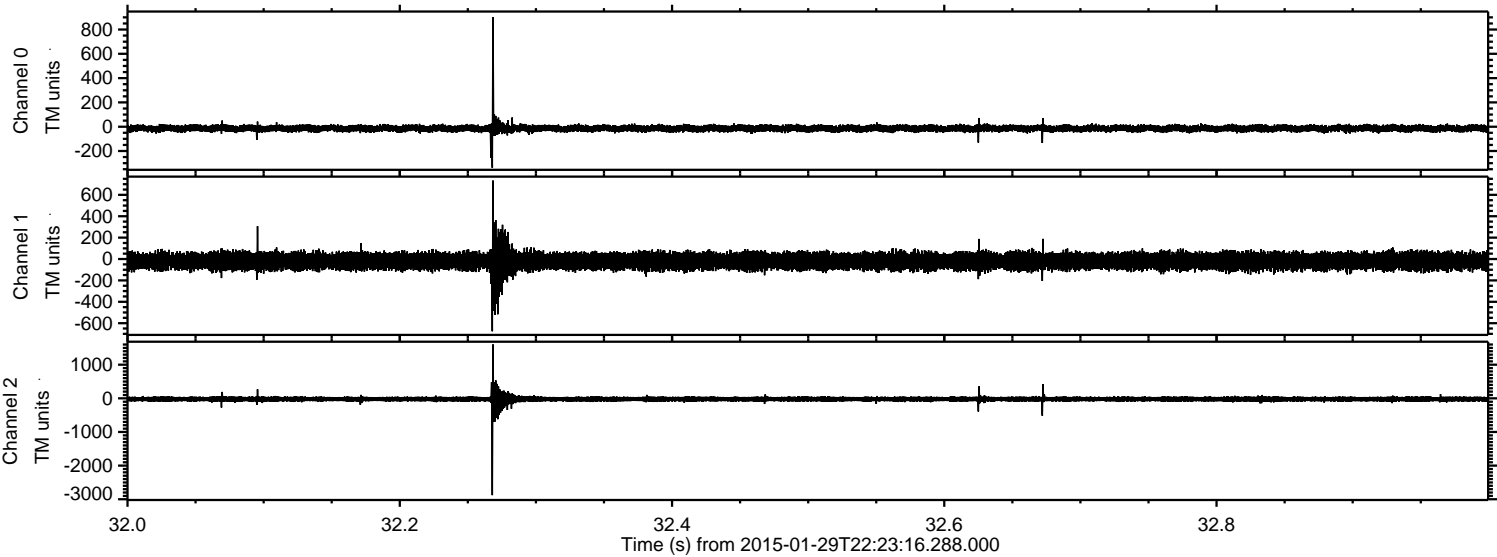



Processed Thu Feb 12 12:31:04 2015 by ELM ver.2012-10-06 from 001\_\_elm20150129\_222315\_\_dat00.bin

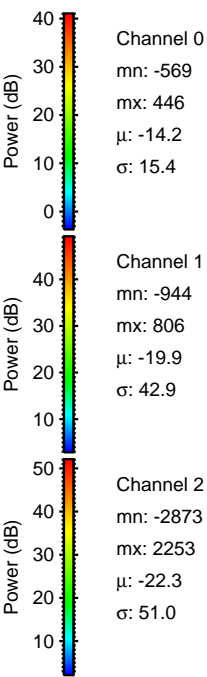
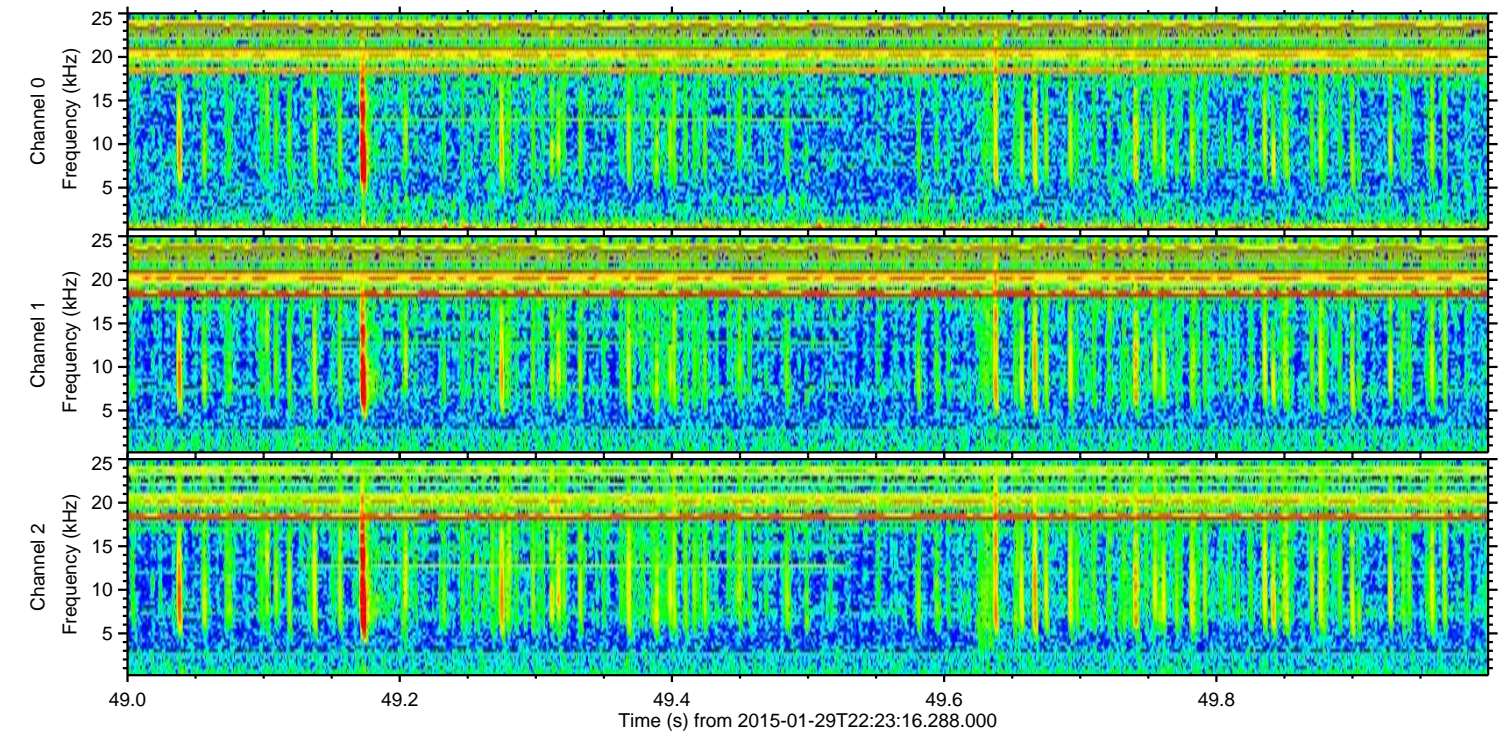
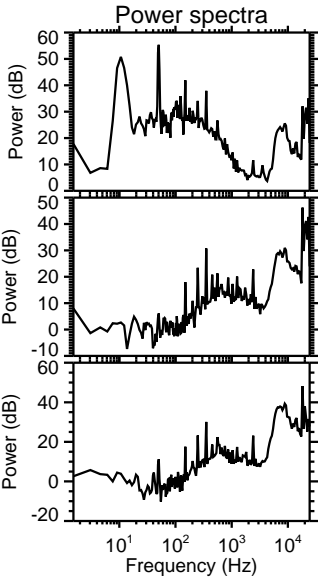
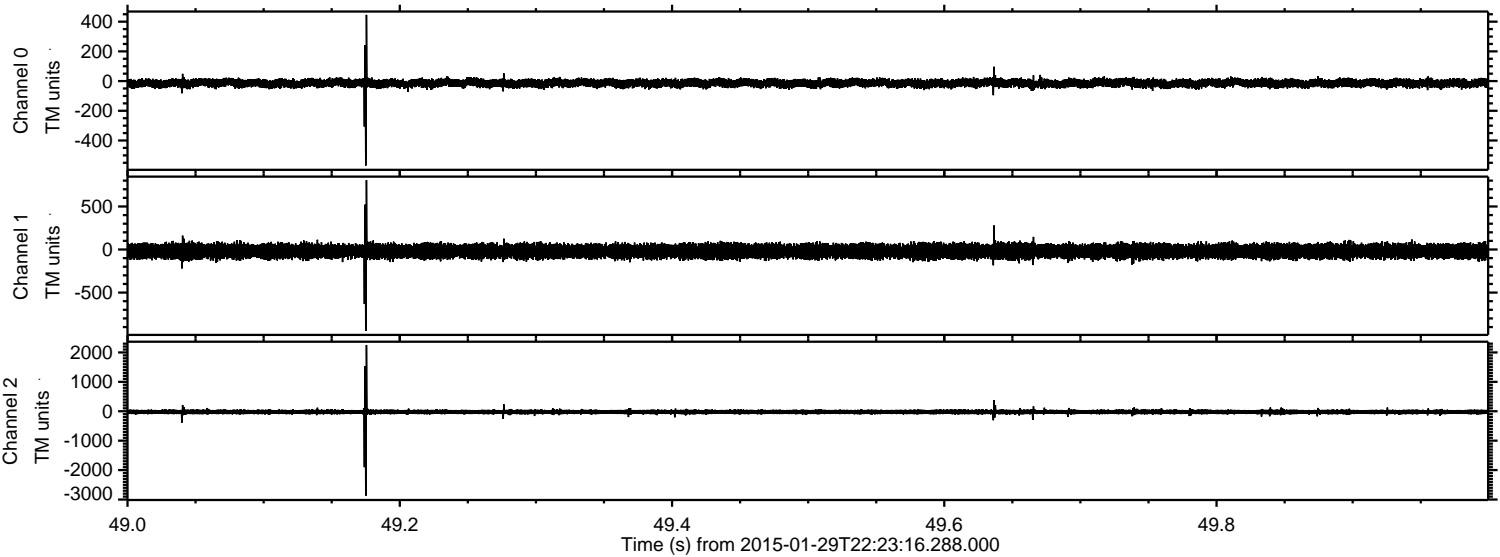



Processed Thu Feb 12 12:31:05 2015 by ELM ver.2012-10-06 from 001\_\_elm20150129\_222315\_\_dat00.bin

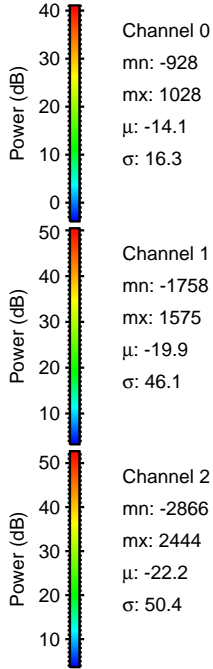
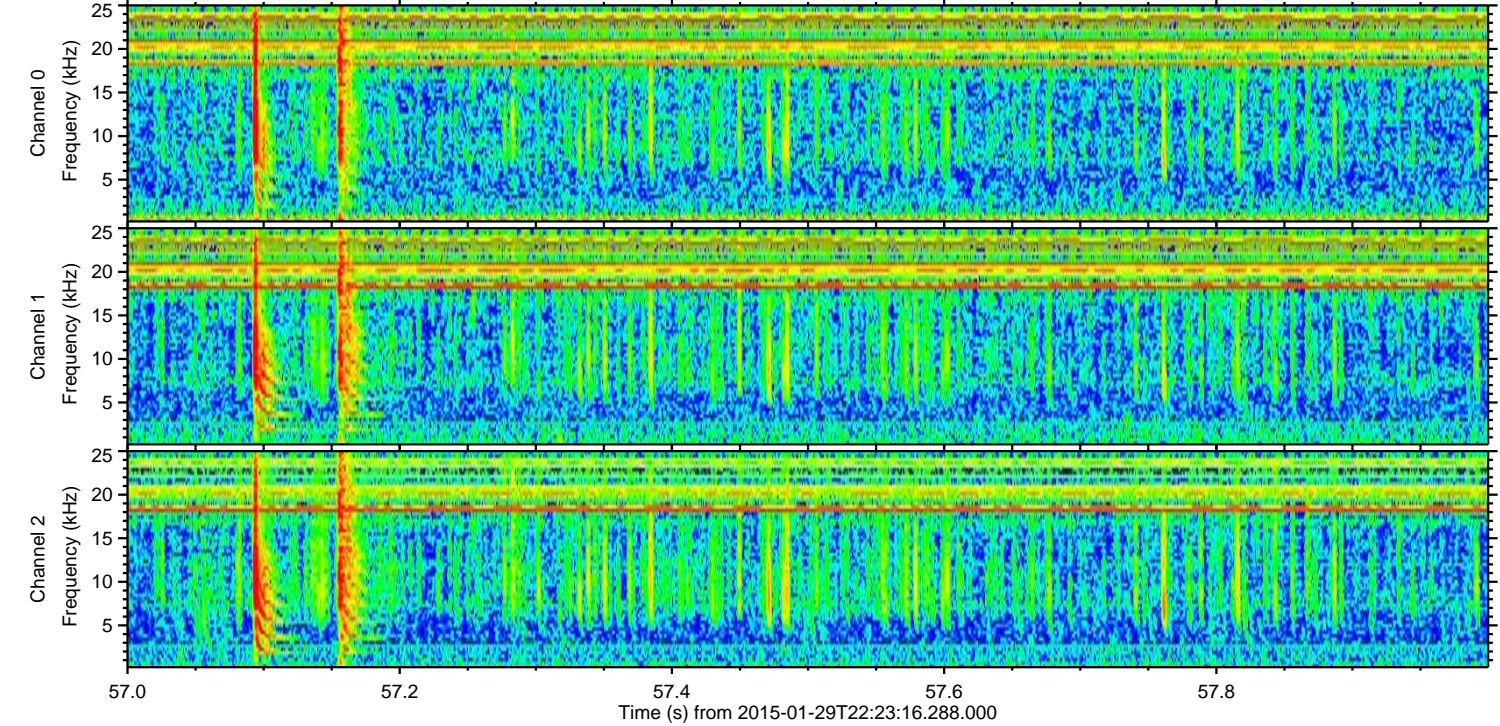
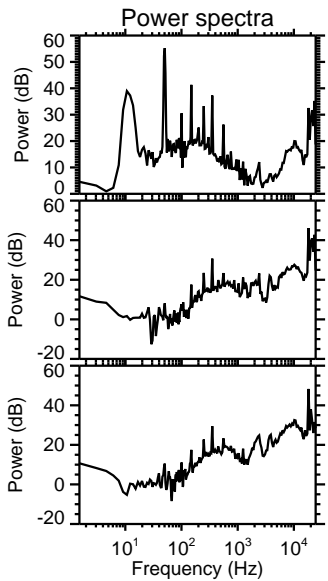
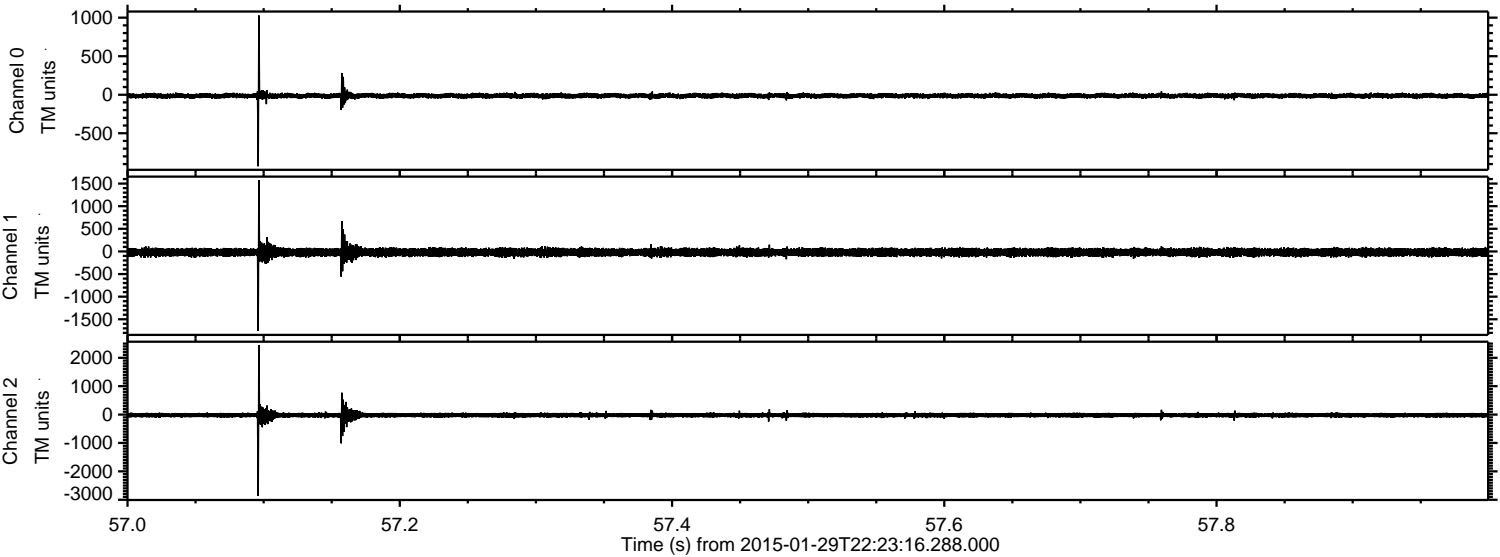

Channel 0  
mn: -928  
mx: 1028  
 $\mu$ : -14.1  
 $\sigma$ : 16.3

Channel 1  
mn: -1758  
mx: 1575  
 $\mu$ : -19.9  
 $\sigma$ : 46.1

Channel 2  
mn: -2866  
mx: 2444  
 $\mu$ : -22.2  
 $\sigma$ : 50.4



ELMAVAN 3D WAVEFORMS (Measured data sampled at 50 kHz) 49807 packets of 144 samples from 2015-01-29T22:23:16.288.000. Part 135/144

Processed Thu Feb 12 12:31:06 2015 by ELM ver.2012-10-06 from 001\_\_elm20150129\_222315\_\_dat00.bin

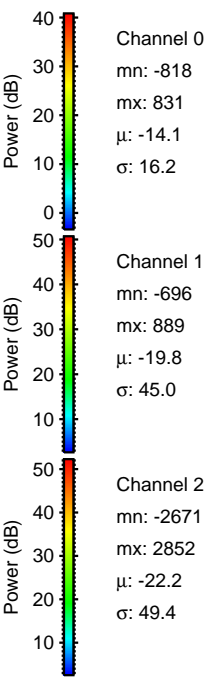
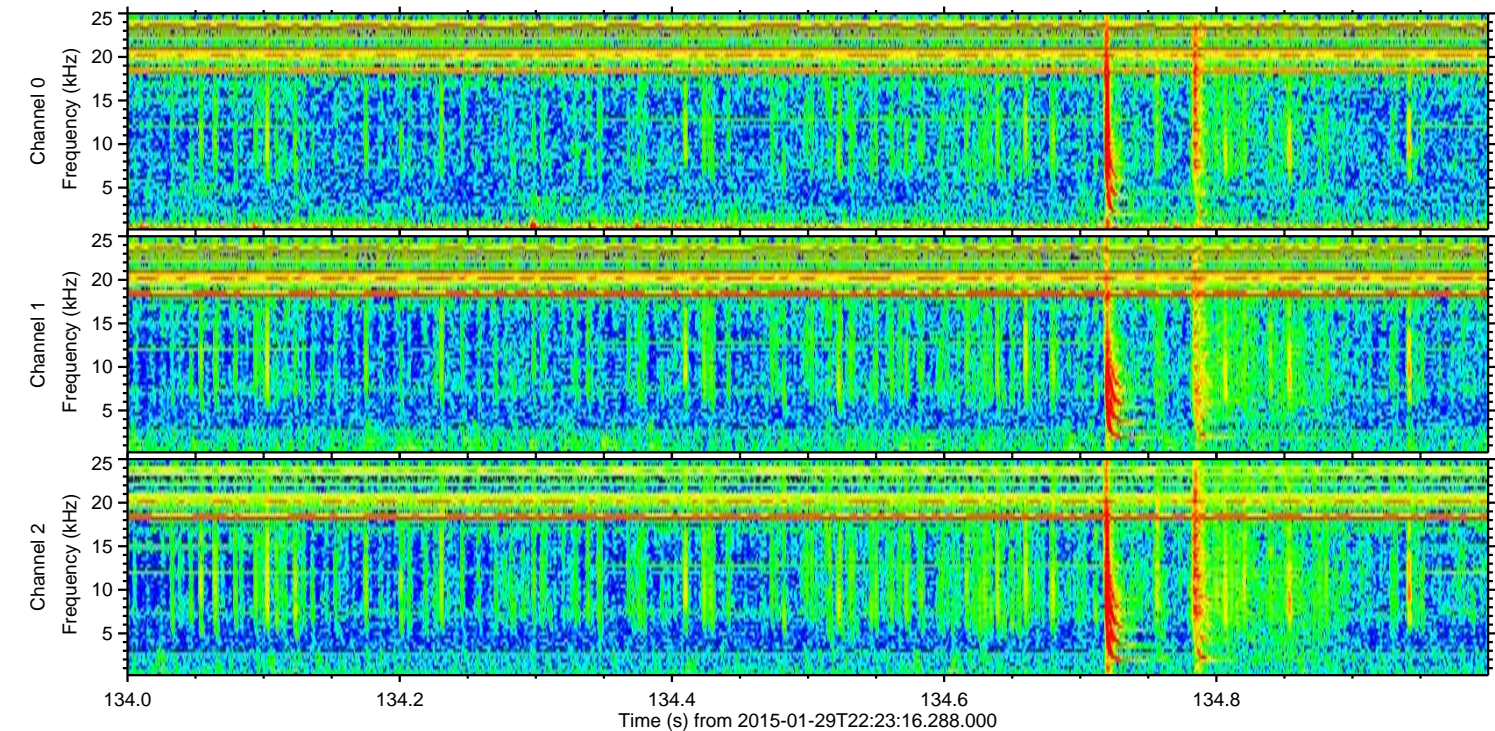
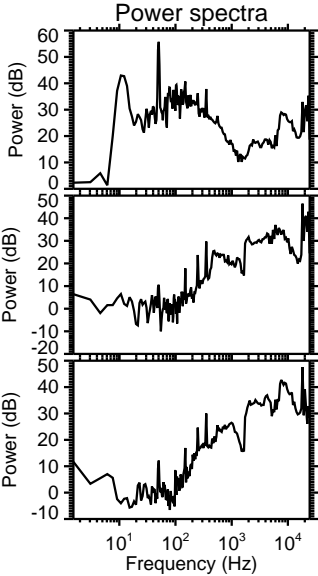
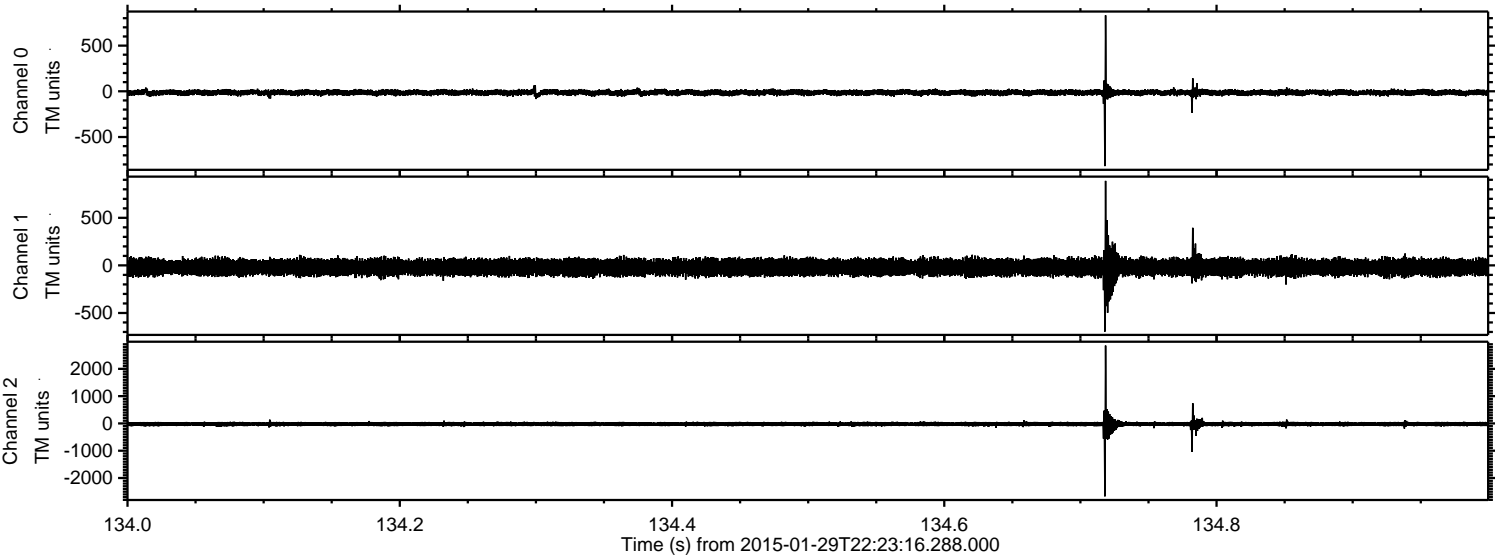



ELMAVAN 3D WAVEFORMS (Measured data sampled at 50 kHz) 49807 packets of 144 samples from 2015-01-29T22:23:16.288.000. Part 132/144

Processed Thu Feb 12 12:31:07 2015 by ELM ver.2012-10-06 from 001\_\_elm20150129\_222315\_\_dat00.bin

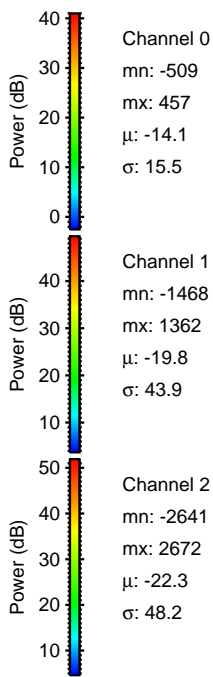
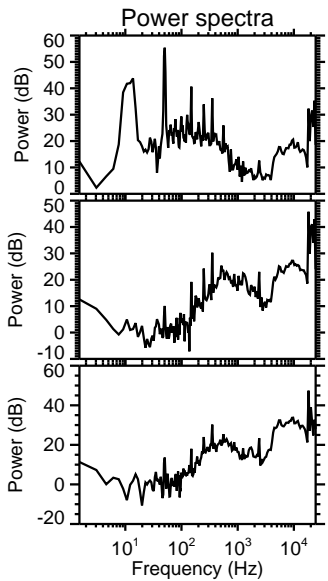
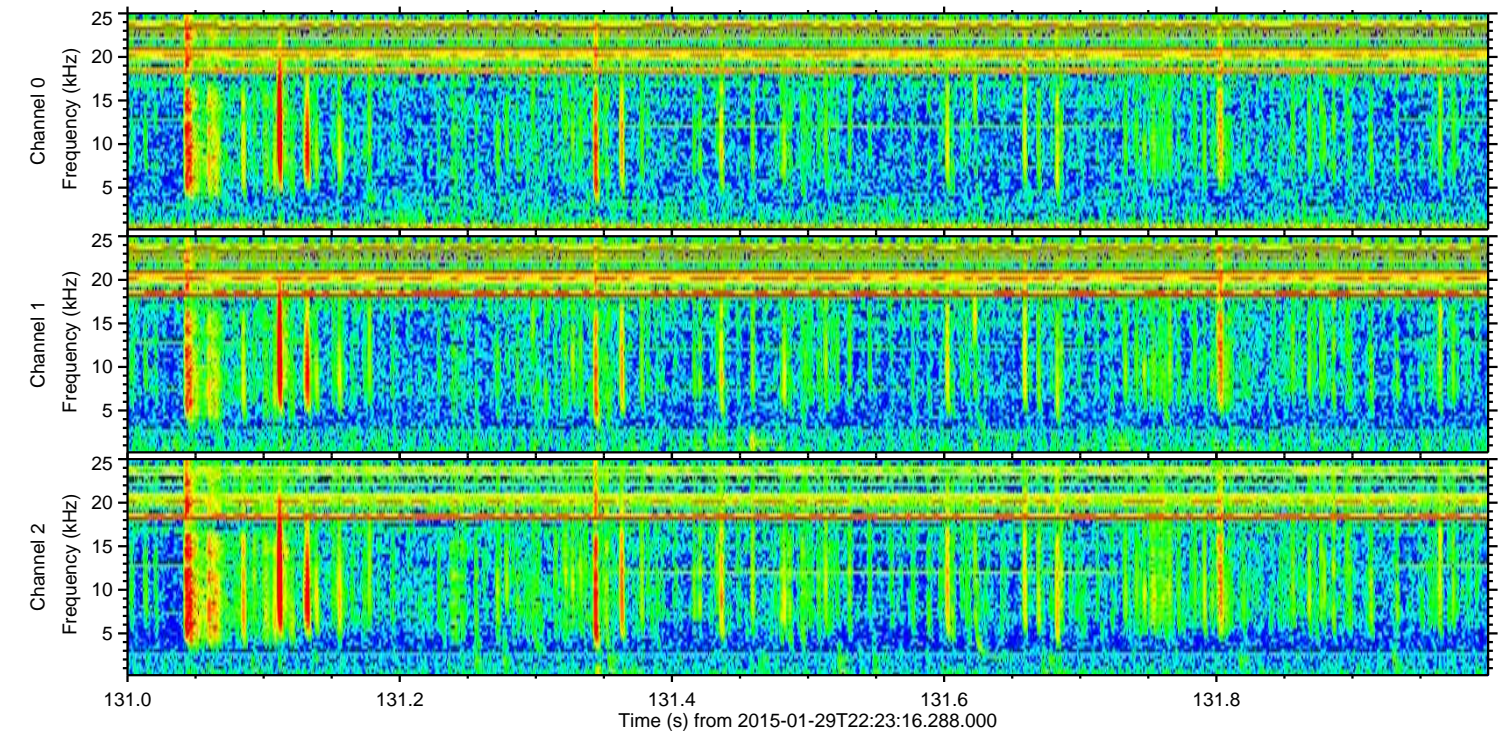
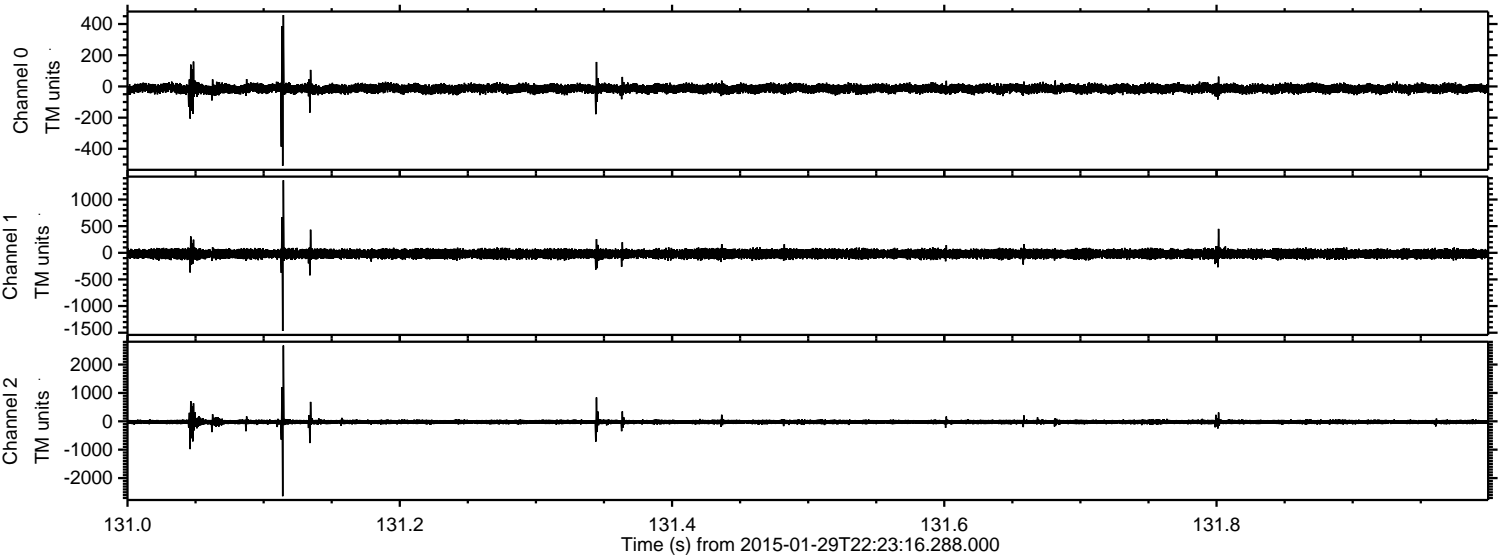



ELMAVAN 3D WAVEFORMS (Measured data sampled at 50 kHz) 49807 packets of 144 samples from 2015-01-29T22:23:16.288.000. Part 108/144

Processed Thu Feb 12 12:31:08 2015 by ELM ver.2012-10-06 from 001\_\_elm20150129\_222315\_\_dat00.bin

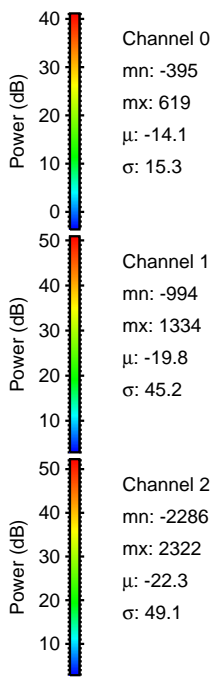
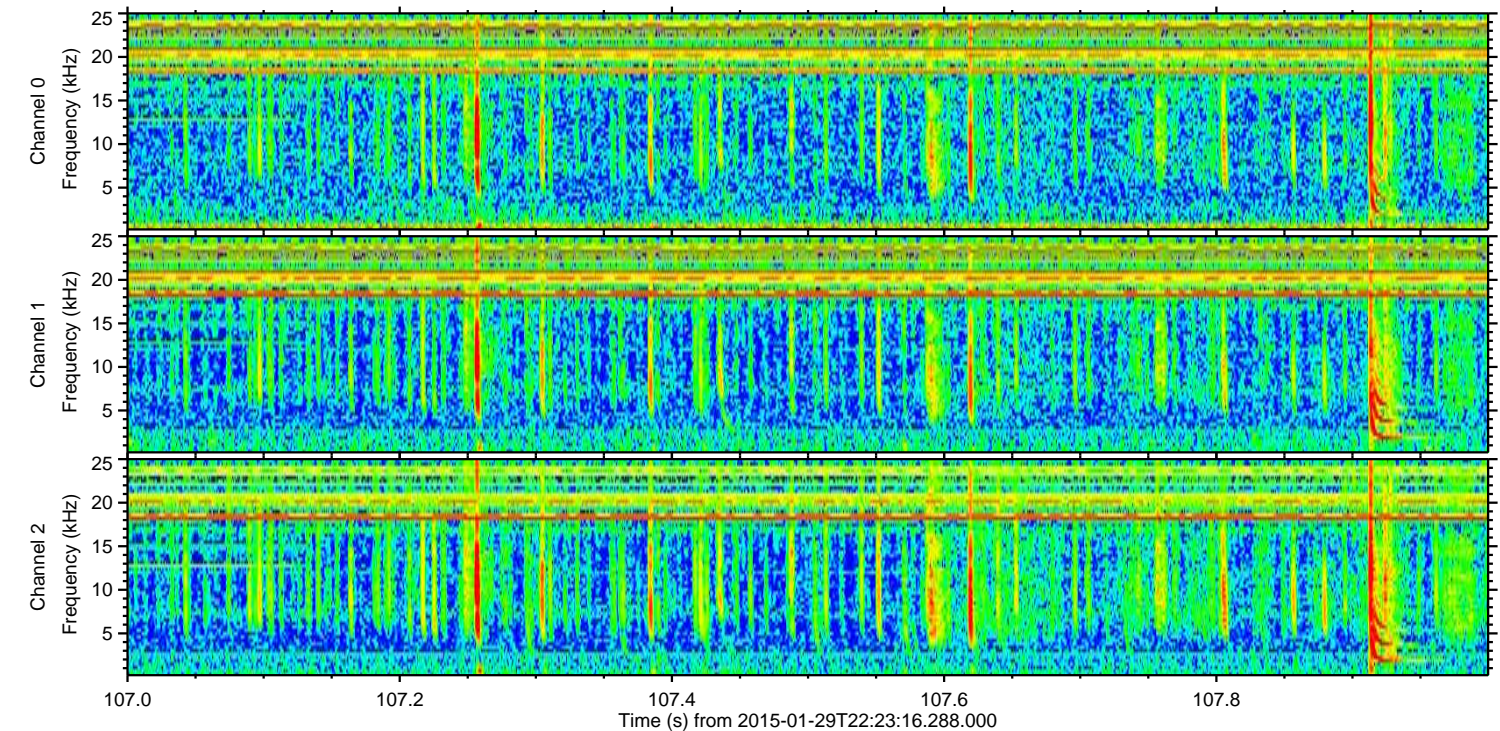
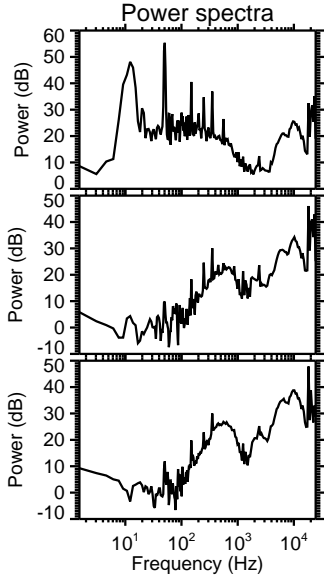
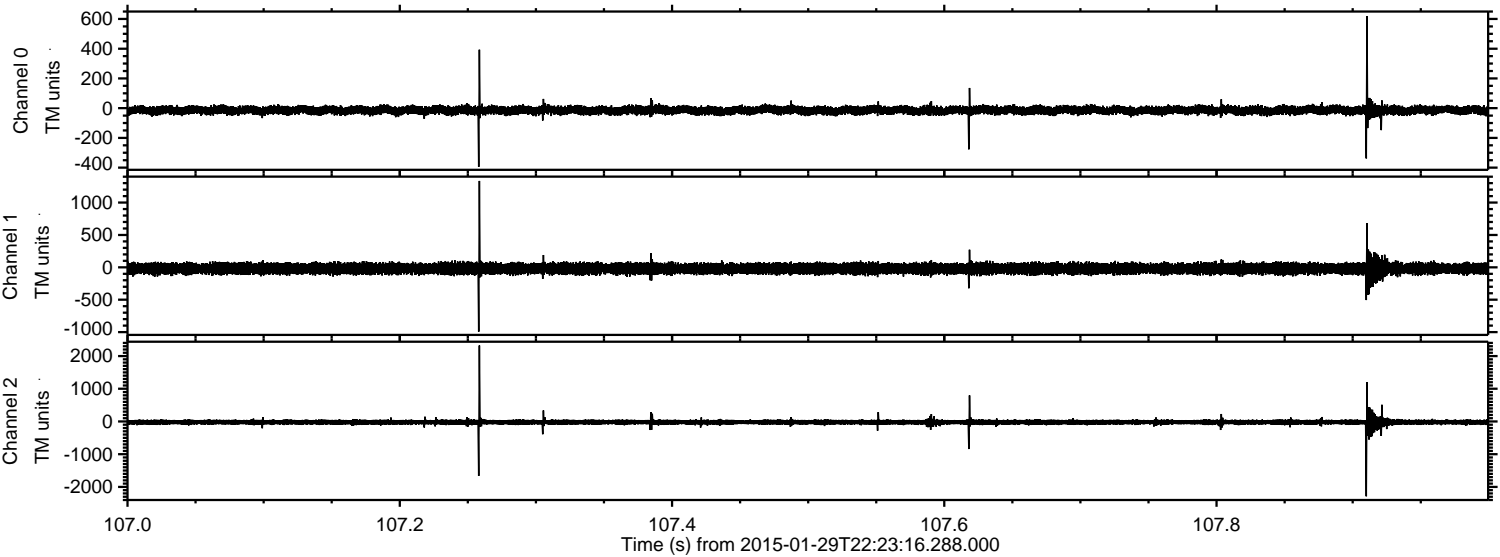

Channel 0  
mn: -395  
mx: 619  
 $\mu$ : -14.1  
 $\sigma$ : 15.3

Channel 1  
mn: -994  
mx: 1334  
 $\mu$ : -19.8  
 $\sigma$ : 45.2

Channel 2  
mn: -2286  
mx: 2322  
 $\mu$ : -22.3  
 $\sigma$ : 49.1



ELMAVAN 3D WAVEFORMS (Measured data sampled at 50 kHz) 49807 packets of 144 samples from 2015-01-29T22:23:16.288.000. Part 66/144

Processed Thu Feb 12 12:31:09 2015 by ELM ver.2012-10-06 from 001\_\_elm20150129\_222315\_\_dat00.bin

