

ELMAVAN 3D WAVEFORMS (Measured data sampled at 50 kHz) 49729 packets of 144 samples from 2015-01-29T21:28:14.319.999.

Processed Thu Feb 12 12:17:35 2015 by ELM ver.2012-10-06 from 001__elm20150129_212813__dat00.bin

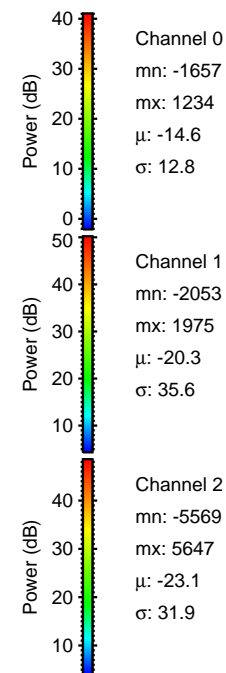

Processed Thu Feb 12 12:17:51 2015 by ELM ver.2012-10-06 from 001__elm20150129_212813__dat00.bin

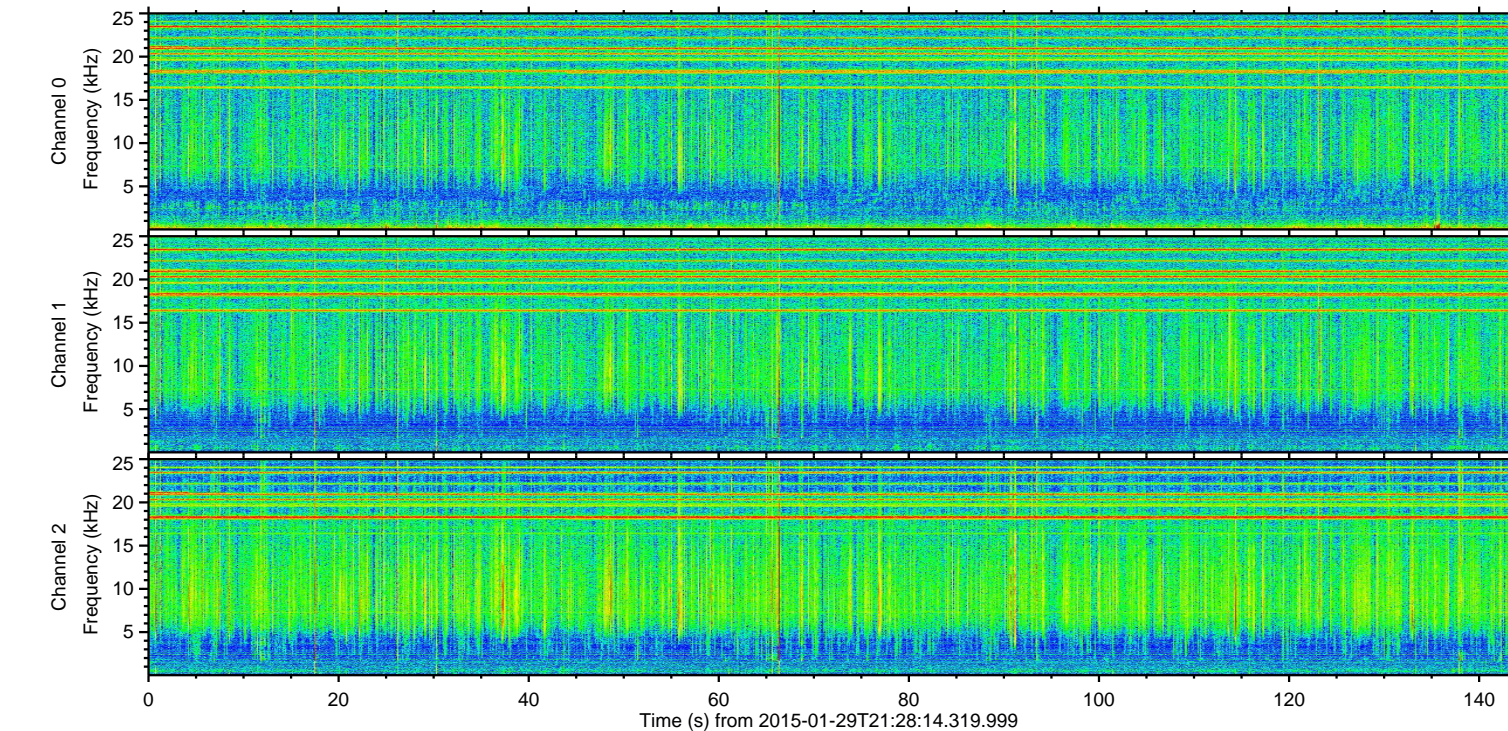
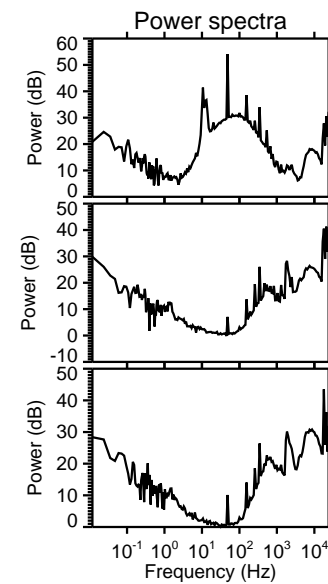
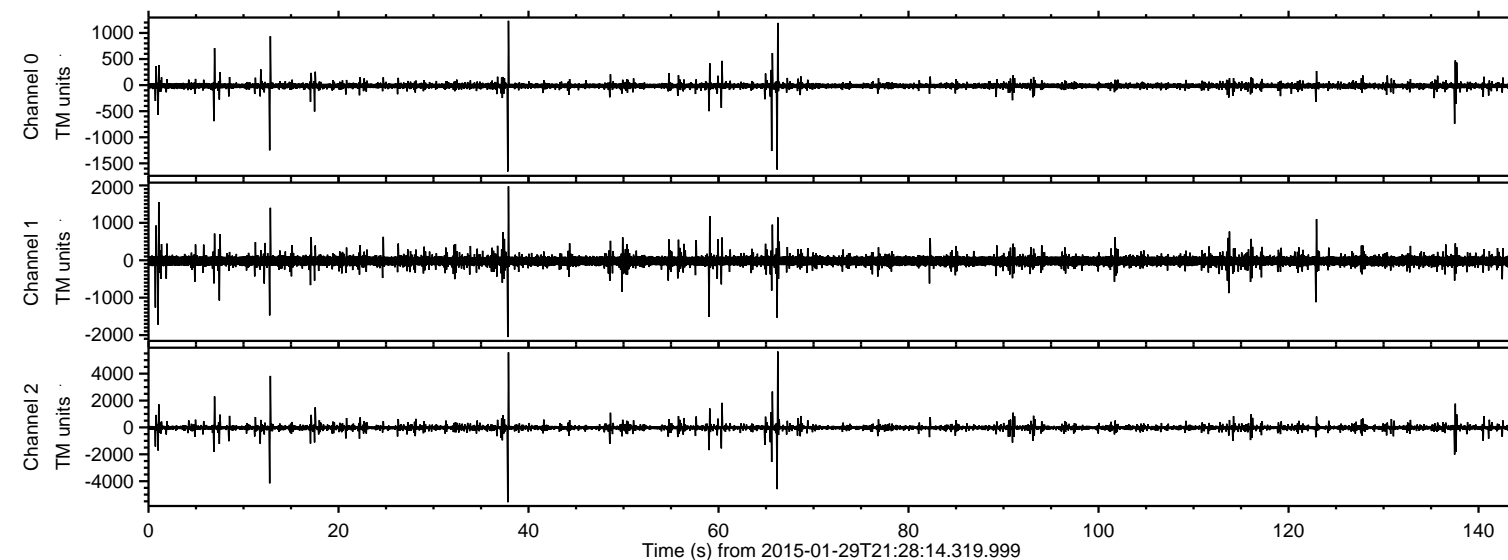
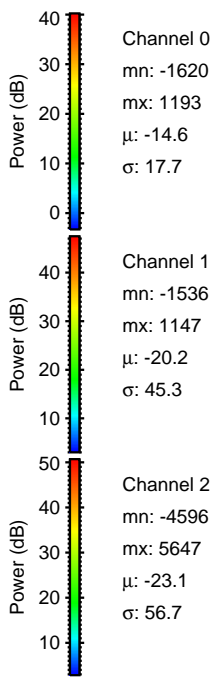
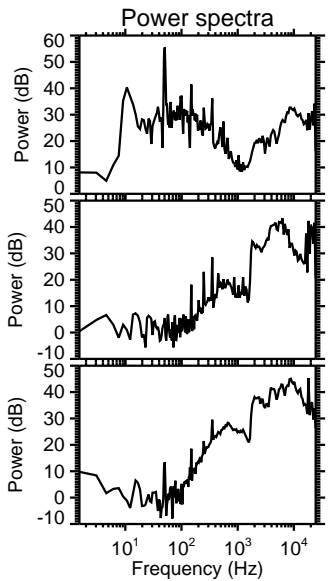
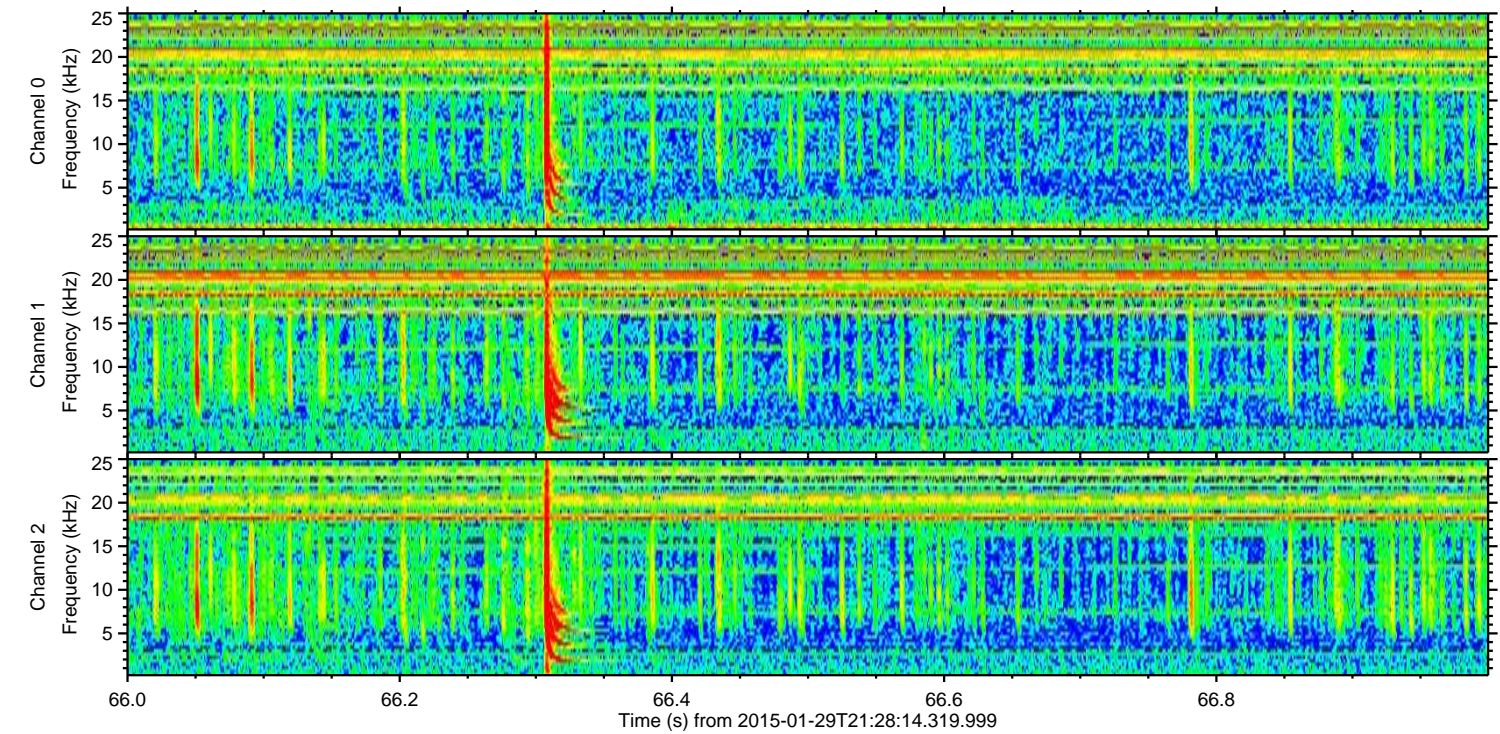
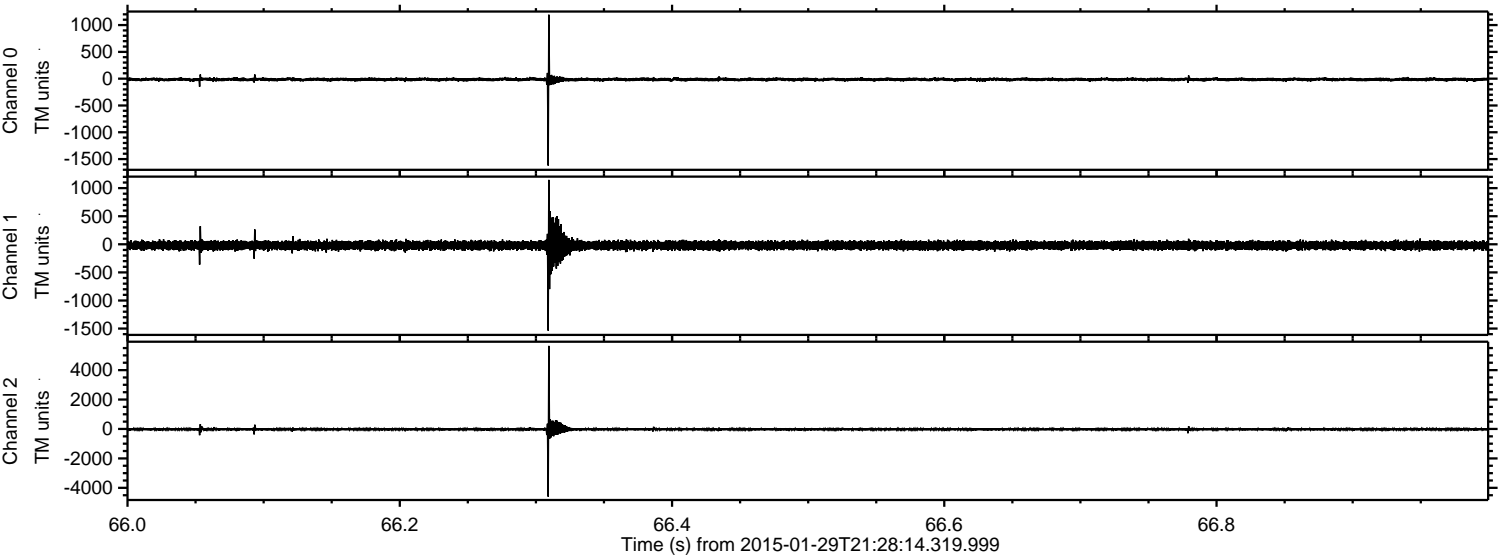

Channel 0
mn: -1620
mx: 1193
 μ : -14.6
 σ : 17.7

Channel 1
mn: -1536
mx: 1147
 μ : -20.2
 σ : 45.3

Channel 2
mn: -4596
mx: 5647
 μ : -23.1
 σ : 56.7

Processed Thu Feb 12 12:17:52 2015 by ELM ver.2012-10-06 from 001__elm20150129_212813__dat00.bin

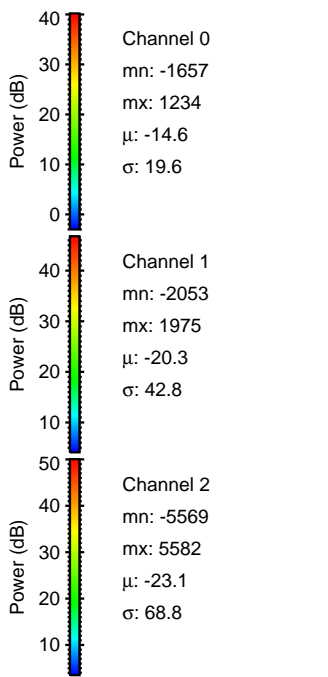
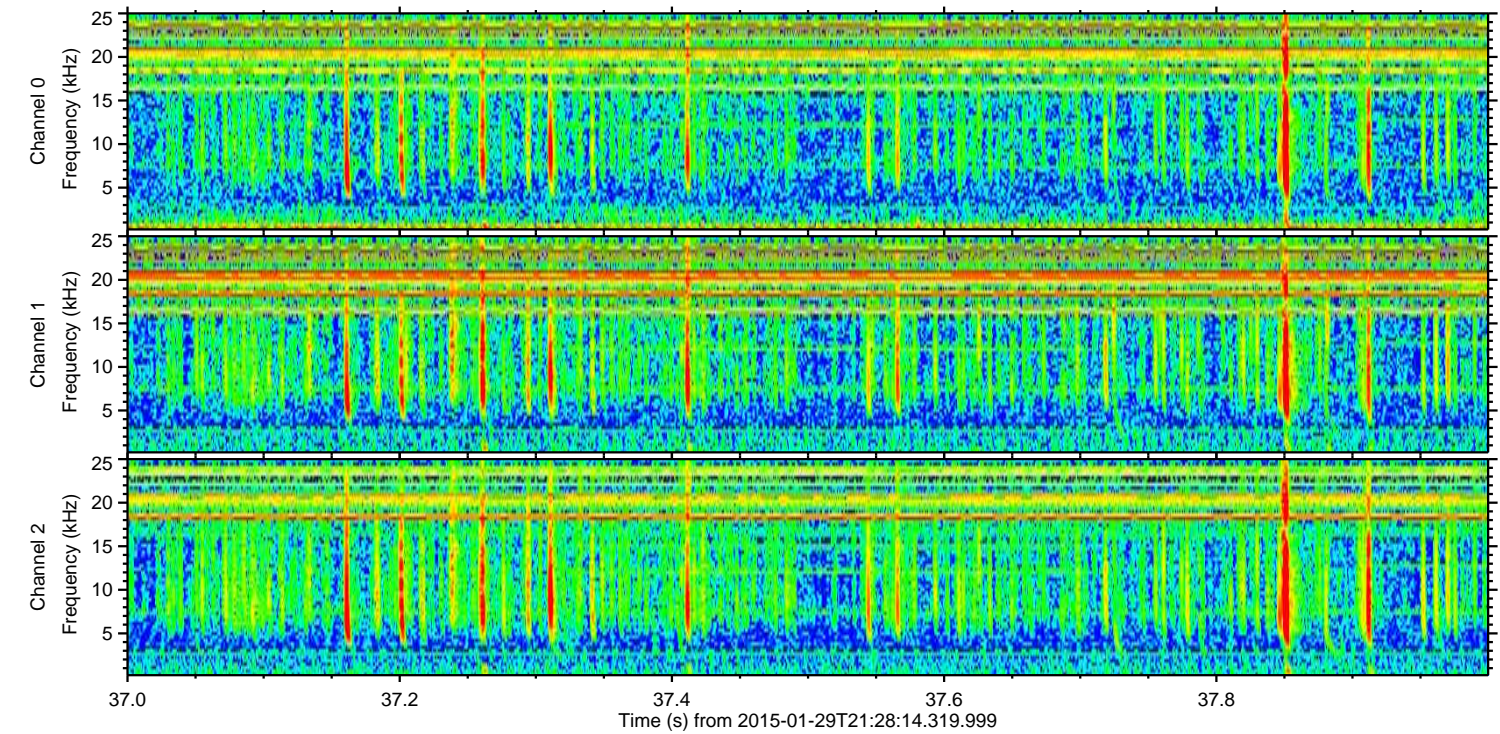
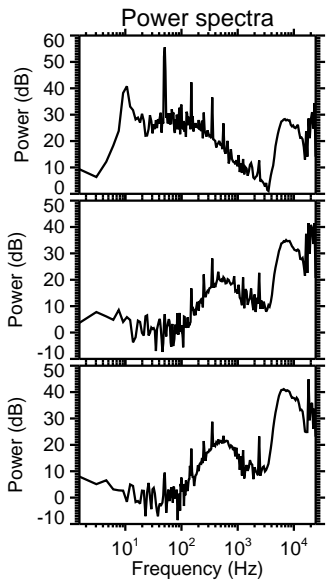
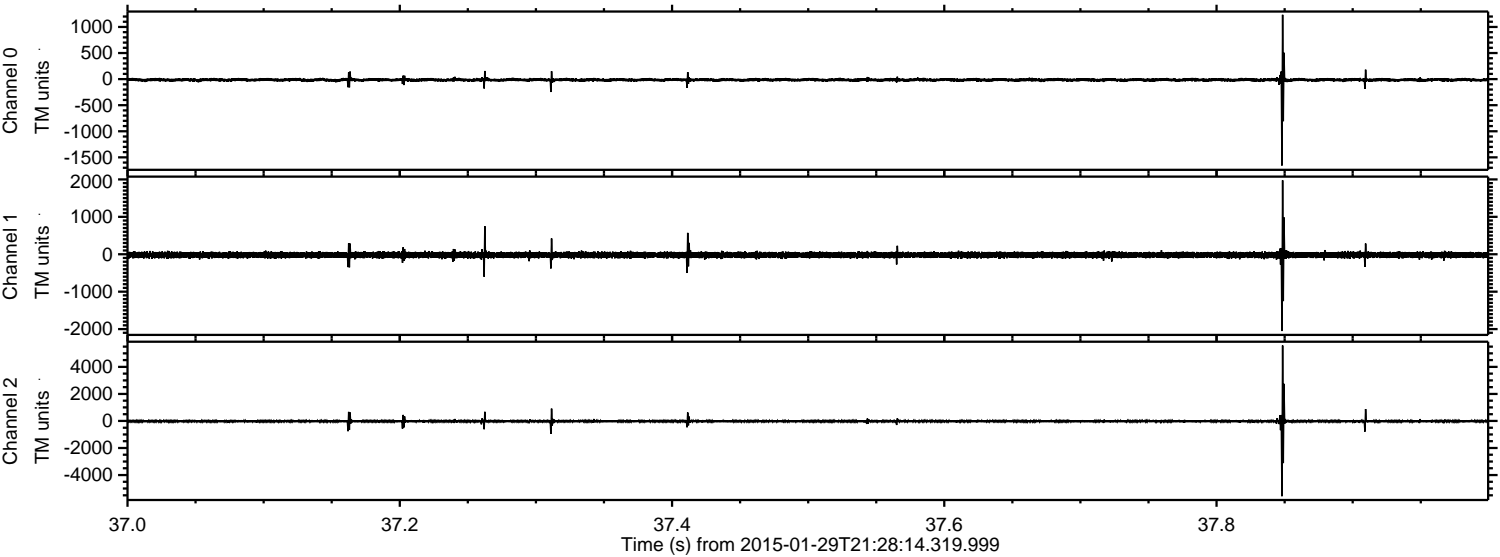

ELMAVAN 3D WAVEFORMS (Measured data sampled at 50 kHz) 49729 packets of 144 samples from 2015-01-29T21:28:14.319.999. Part 13/144

Processed Thu Feb 12 12:17:53 2015 by ELM ver.2012-10-06 from 001__elm20150129_212813__dat00.bin

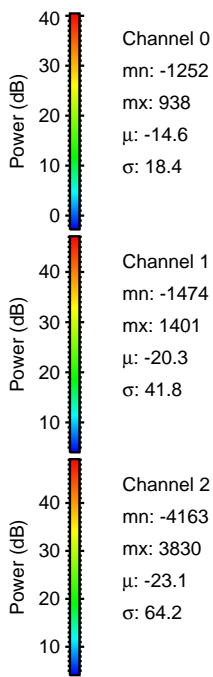
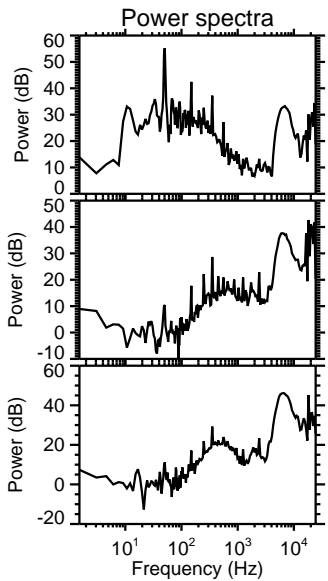
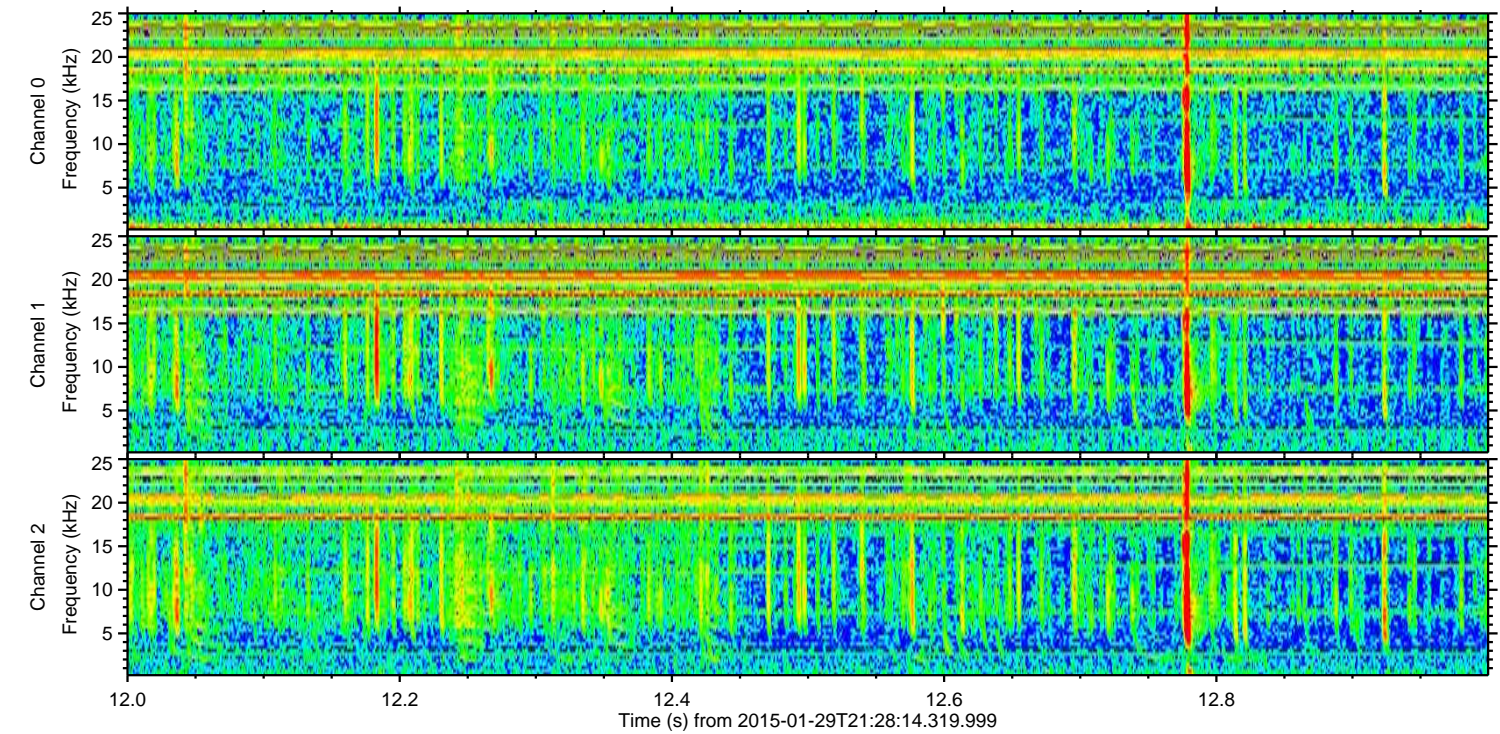
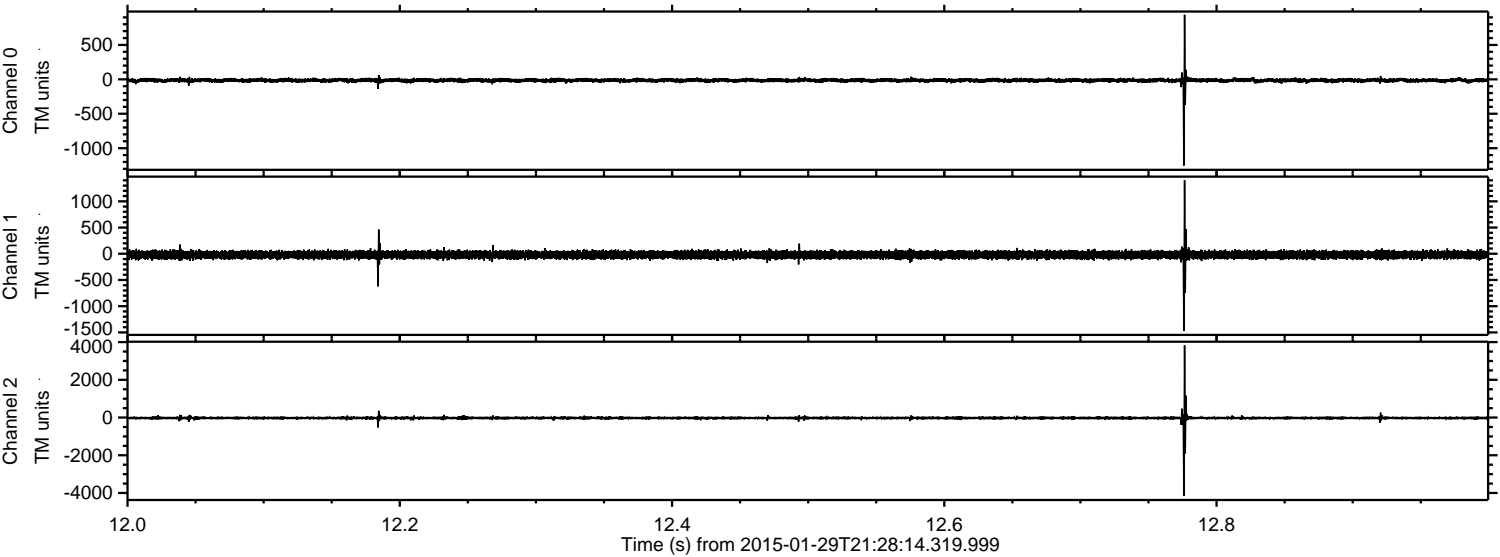

ELMAVAN 3D WAVEFORMS (Measured data sampled at 50 kHz) 49729 packets of 144 samples from 2015-01-29T21:28:14.319.999. Part 66/144

Processed Thu Feb 12 12:17:54 2015 by ELM ver.2012-10-06 from 001__elm20150129_212813__dat00.bin

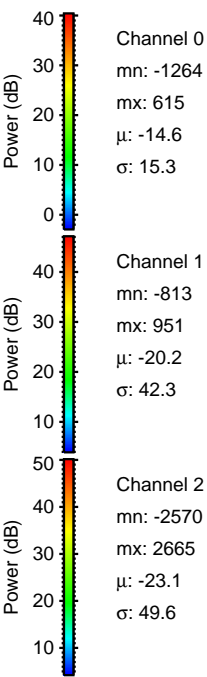
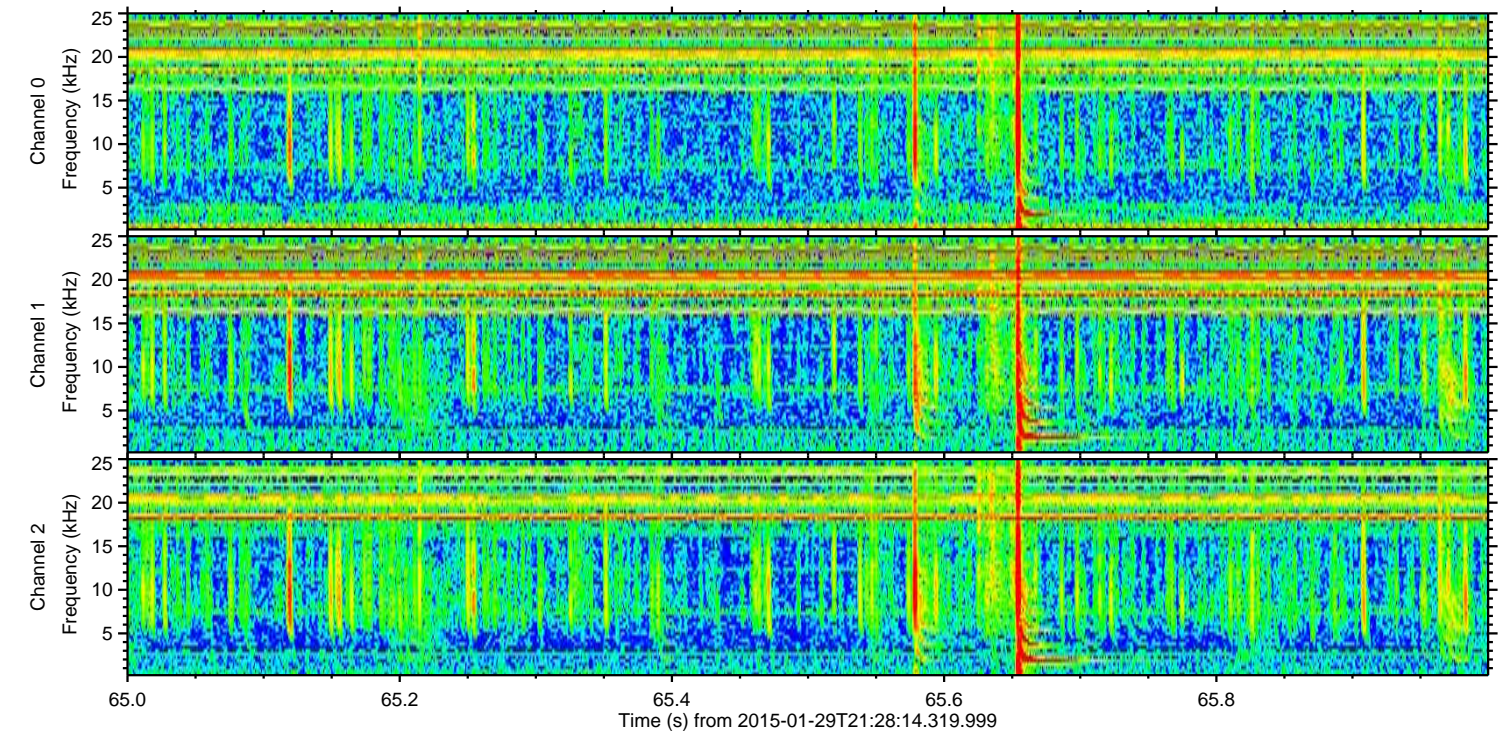
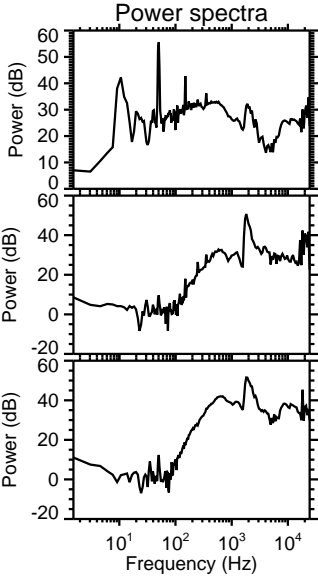
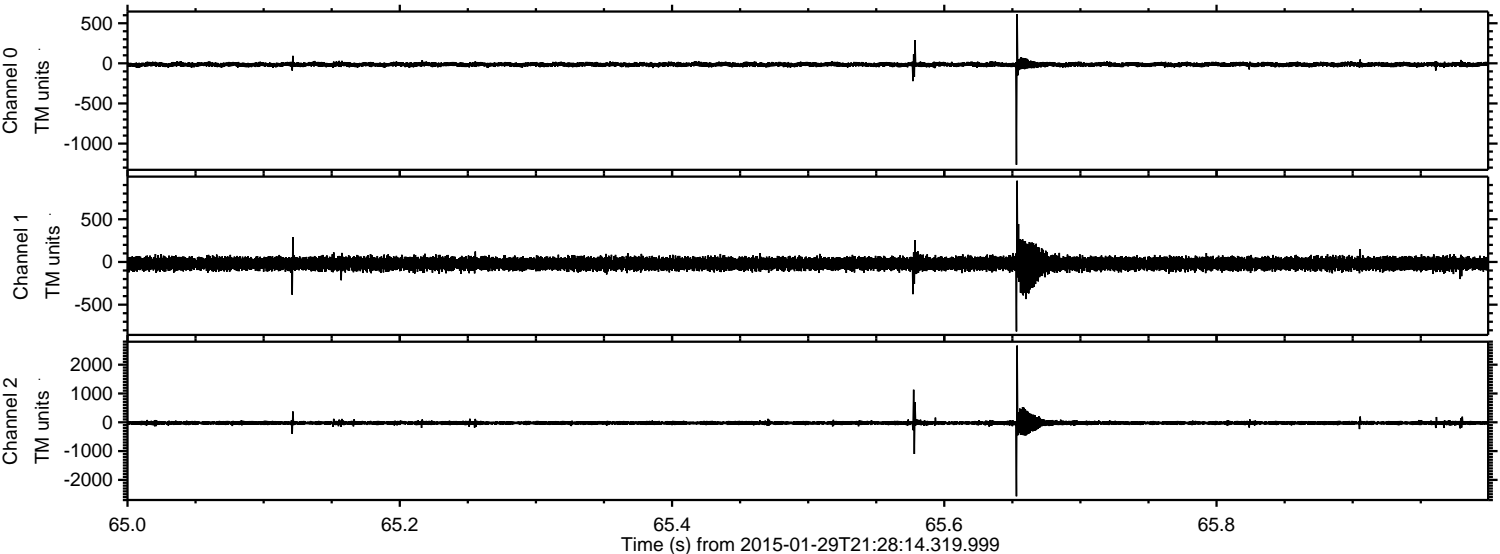

ELMAVAN 3D WAVEFORMS (Measured data sampled at 50 kHz) 49729 packets of 144 samples from 2015-01-29T21:28:14.319.999. Part 7/144

Processed Thu Feb 12 12:17:55 2015 by ELM ver.2012-10-06 from 001__elm20150129_212813__dat00.bin

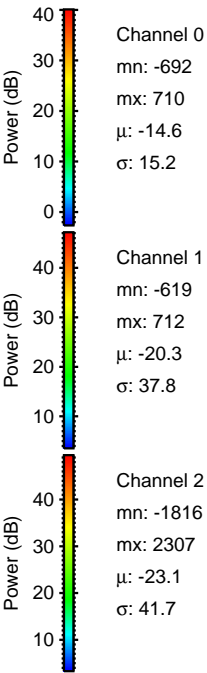
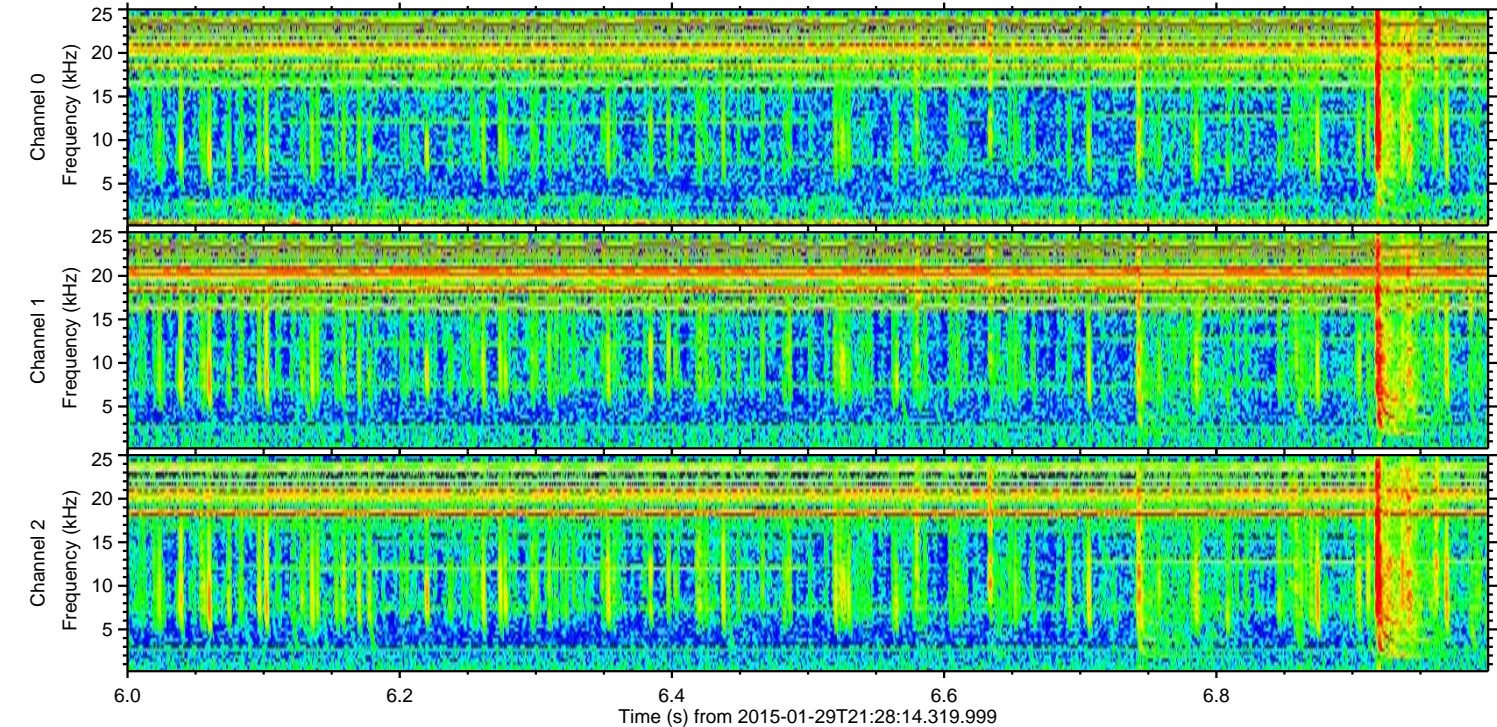
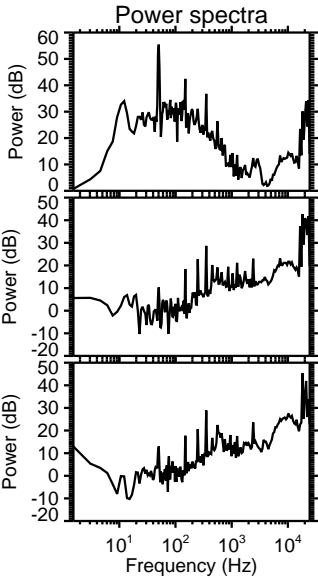
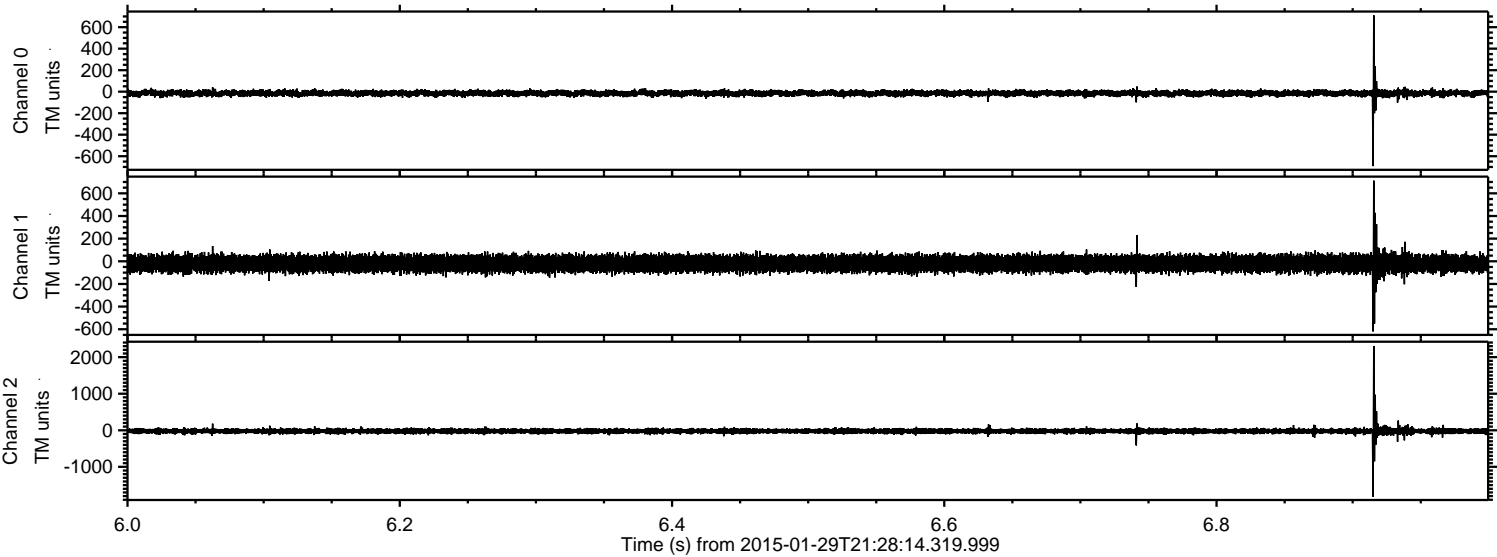

ELMAVAN 3D WAVEFORMS (Measured data sampled at 50 kHz) 49729 packets of 144 samples from 2015-01-29T21:28:14.319.999. Part 138/144

Processed Thu Feb 12 12:17:56 2015 by ELM ver.2012-10-06 from 001__elm20150129_212813__dat00.bin

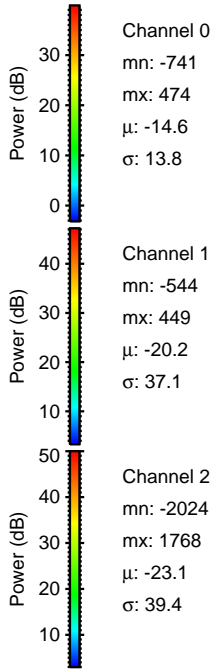
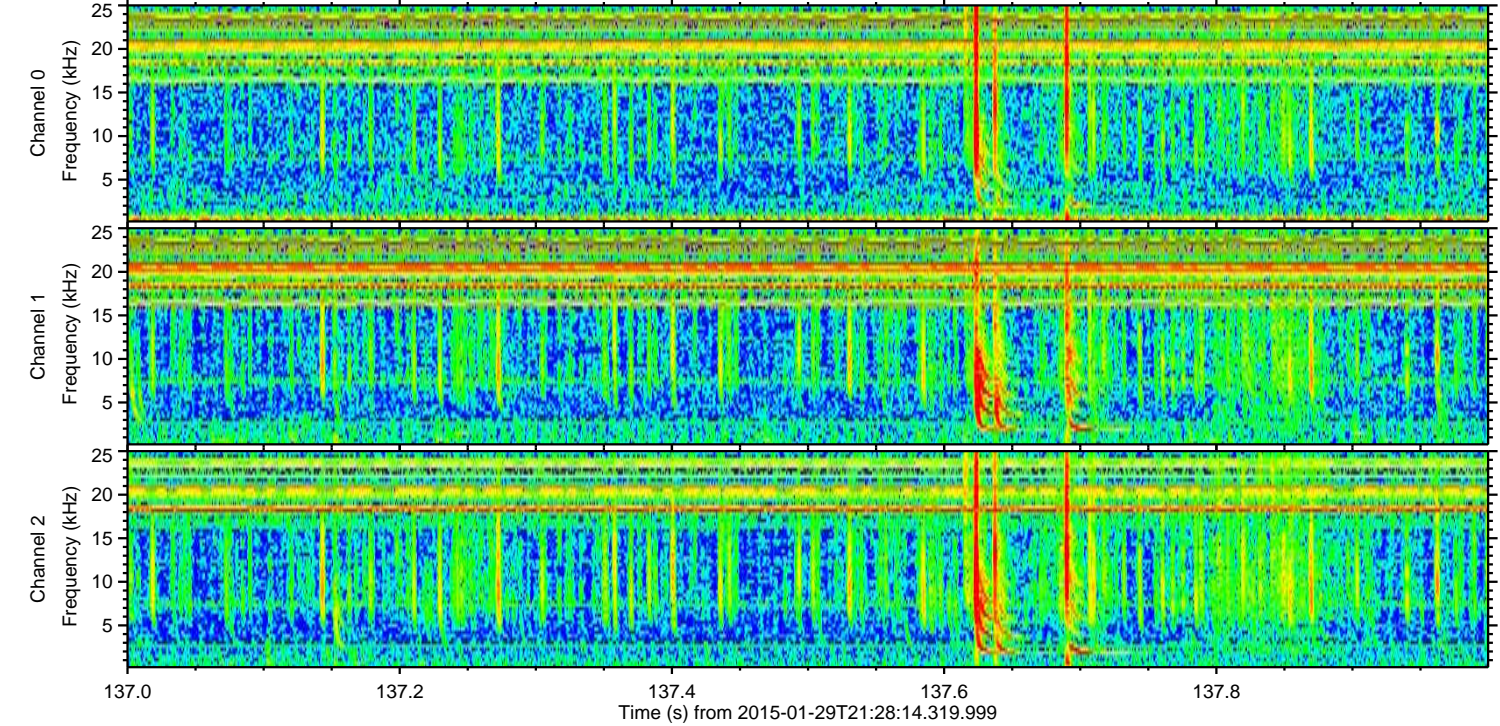
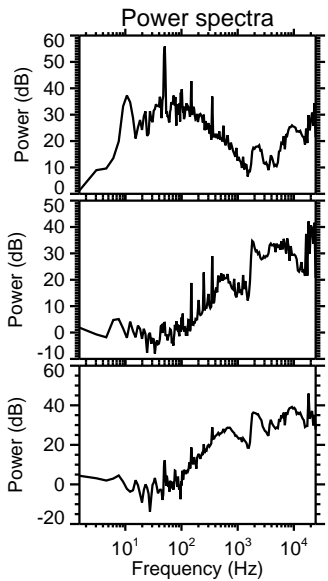
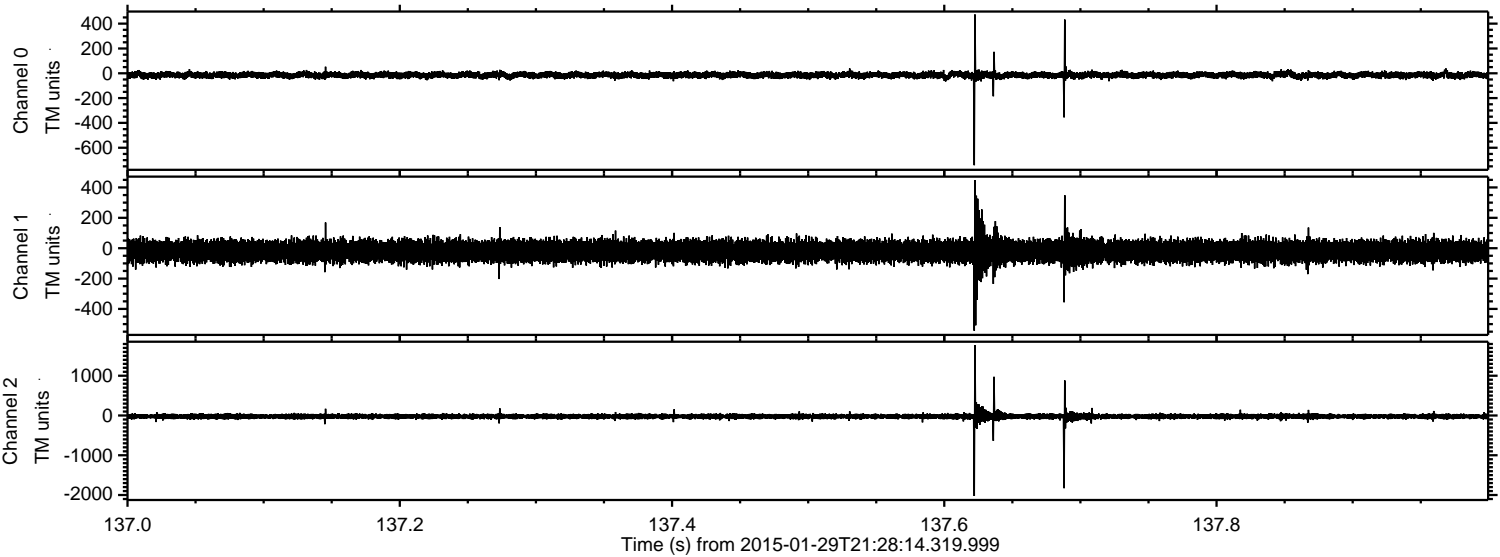

Processed Thu Feb 12 12:17:57 2015 by ELM ver.2012-10-06 from 001__elm20150129_212813__dat00.bin

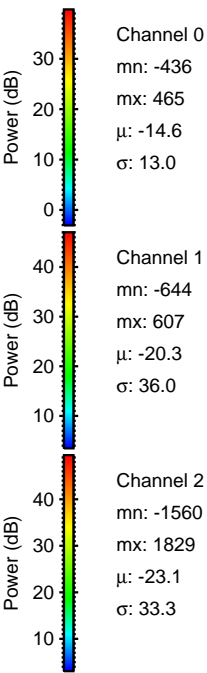
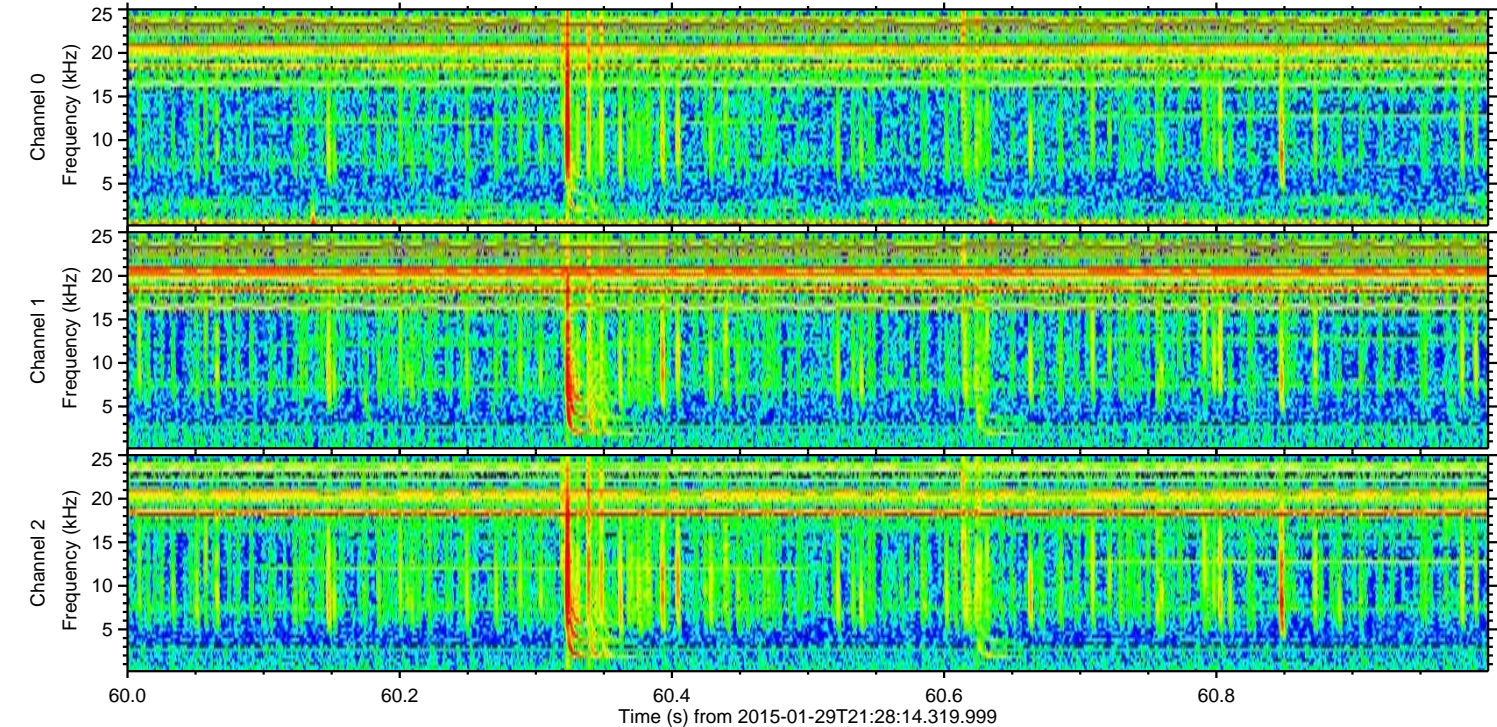
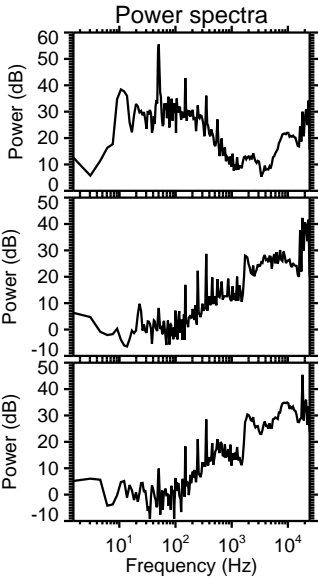
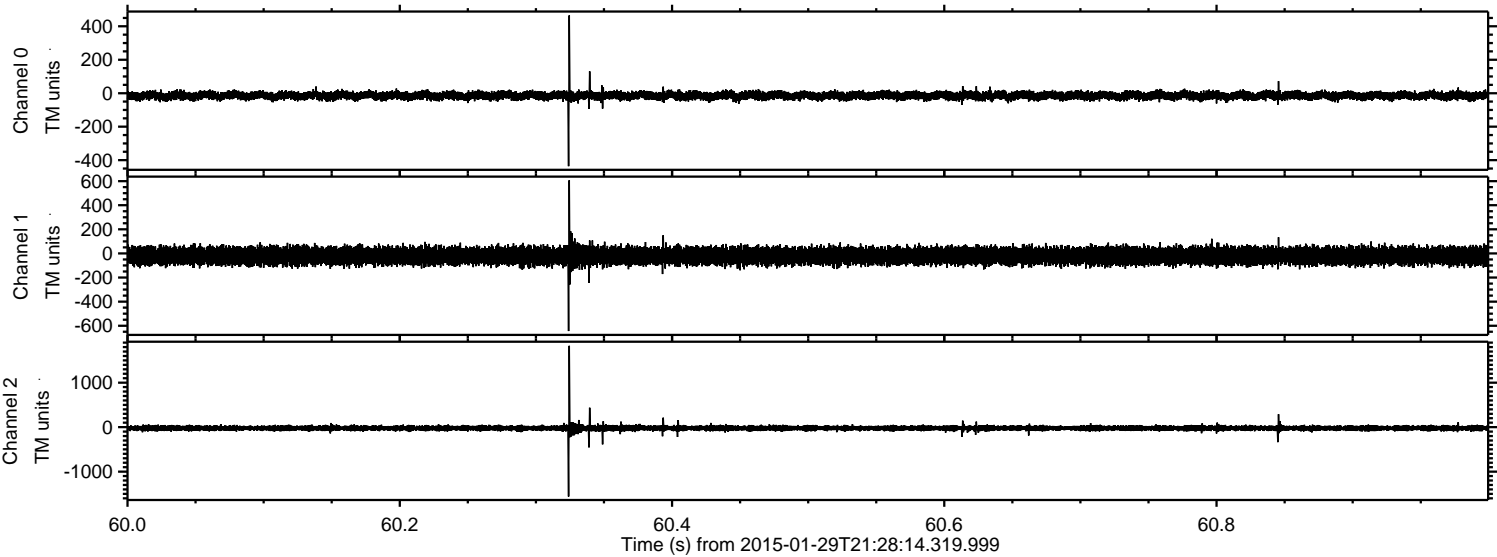

Processed Thu Feb 12 12:17:58 2015 by ELM ver.2012-10-06 from 001__elm20150129_212813__dat00.bin

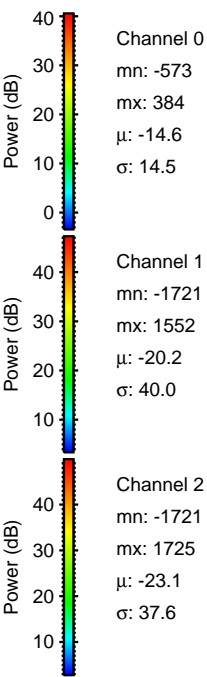
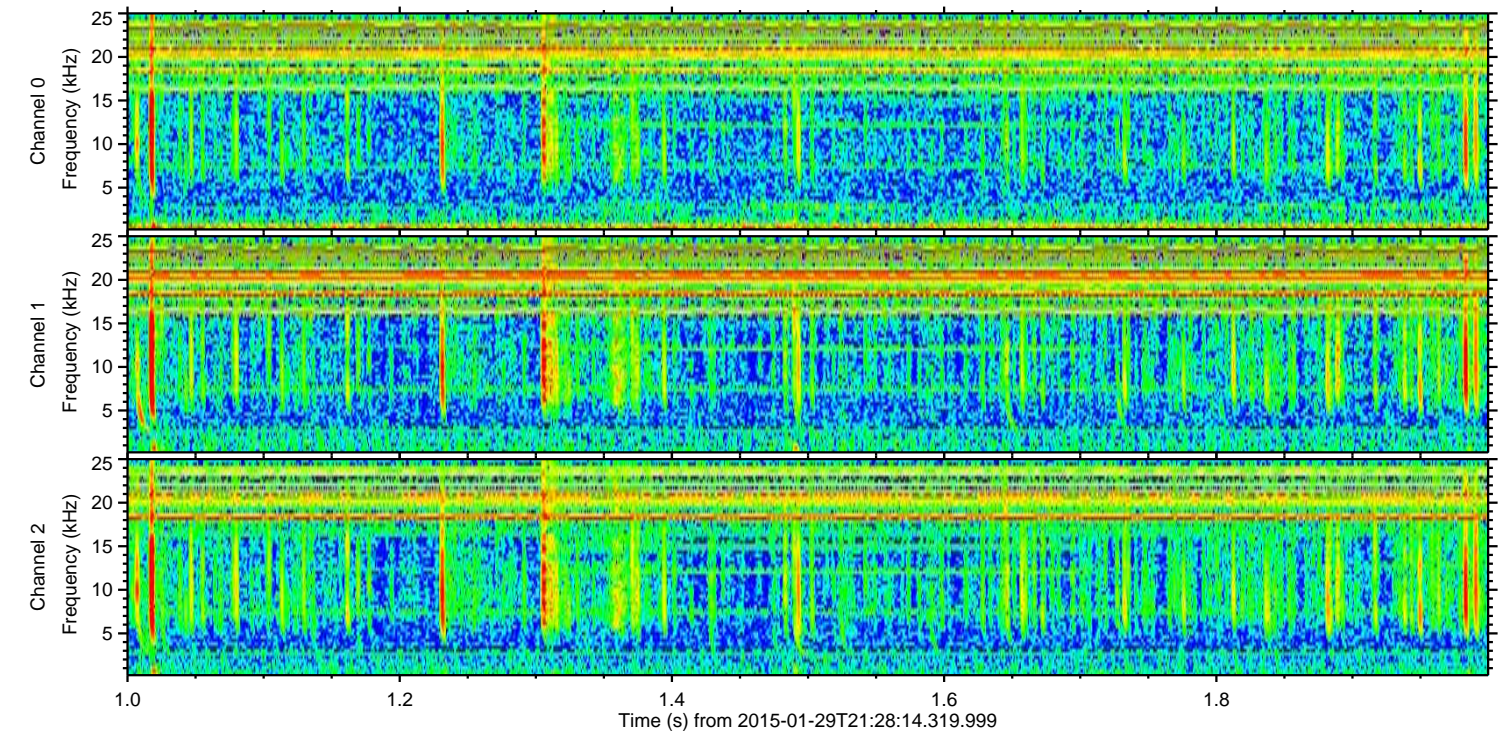
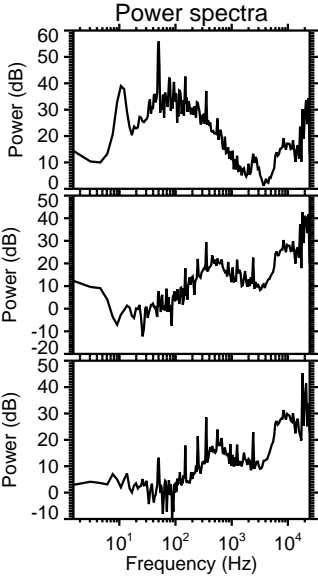
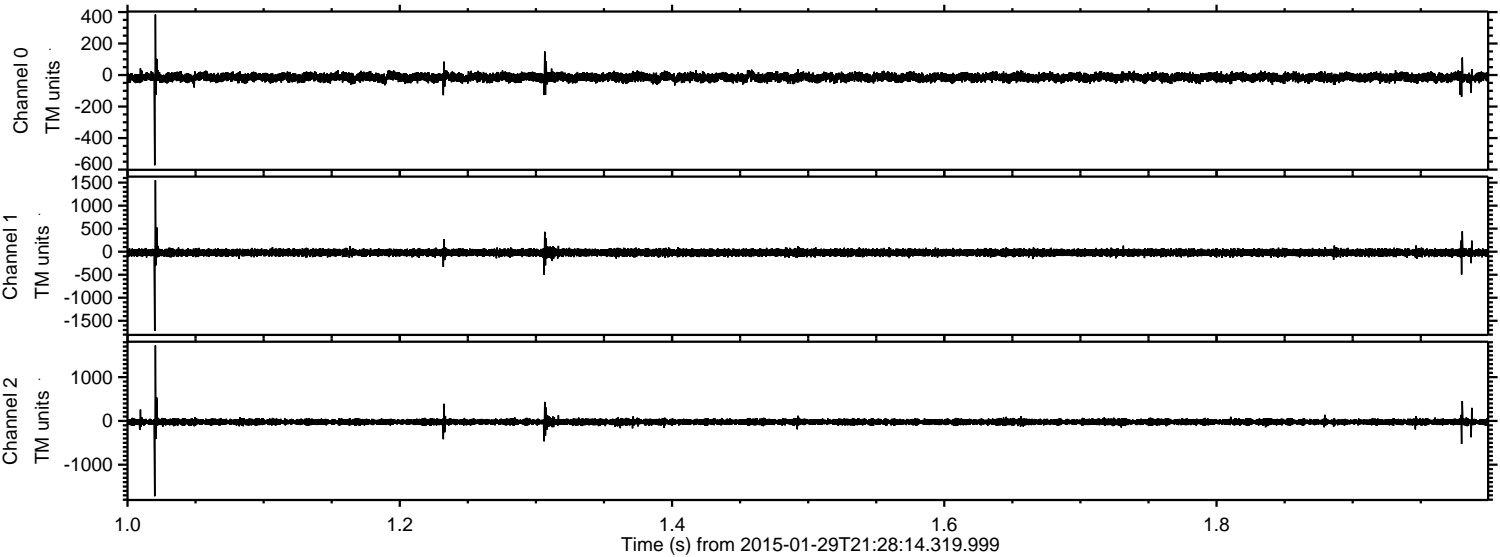

Processed Thu Feb 12 12:17:59 2015 by ELM ver.2012-10-06 from 001__elm20150129_212813__dat00.bin

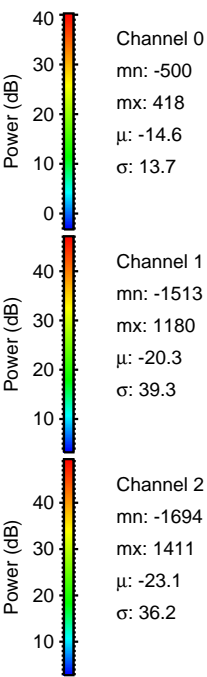
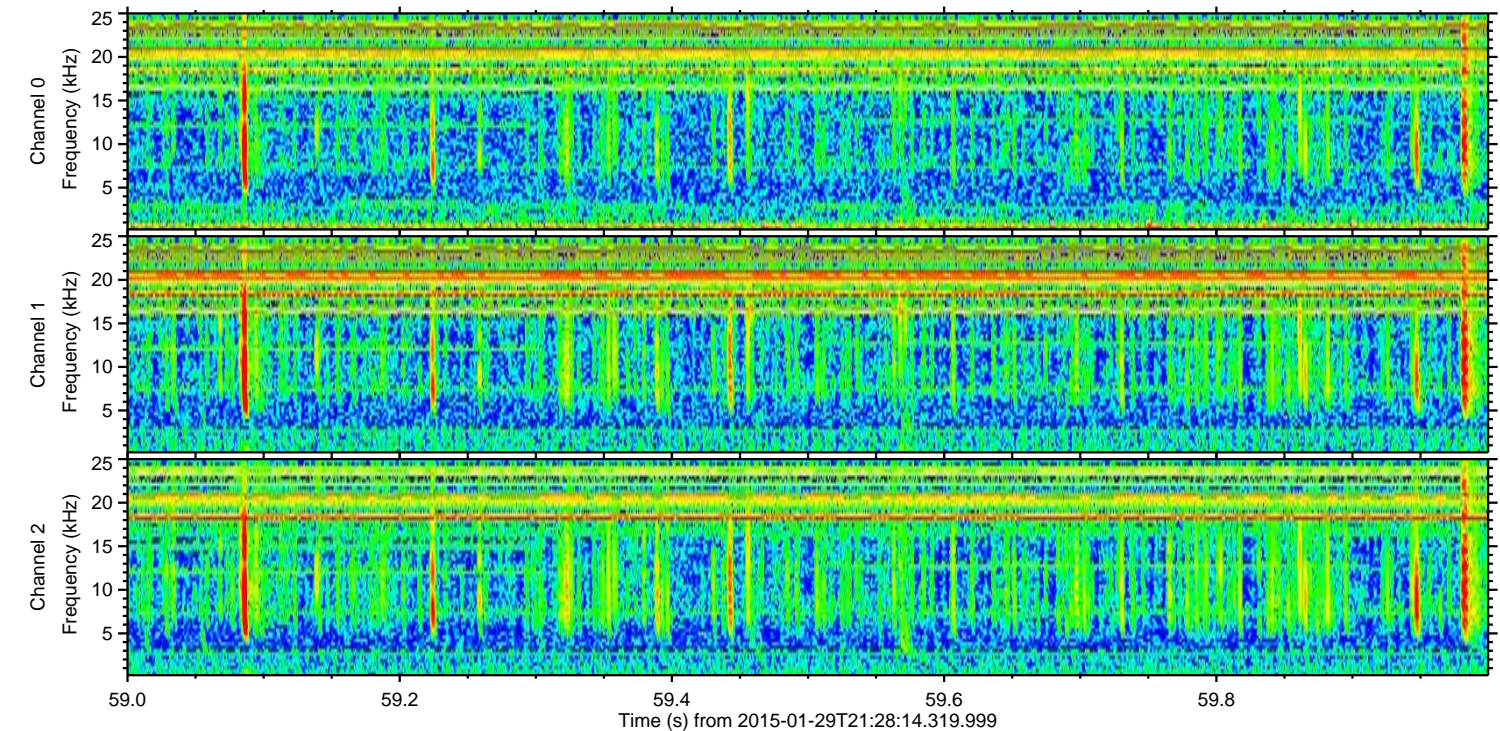
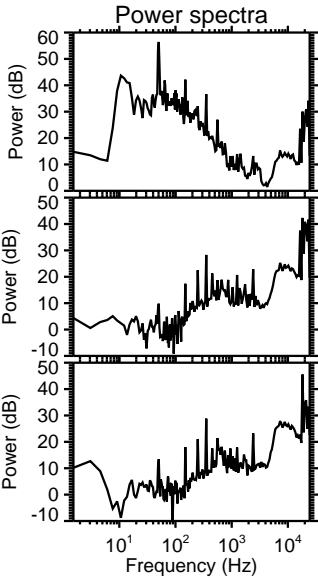
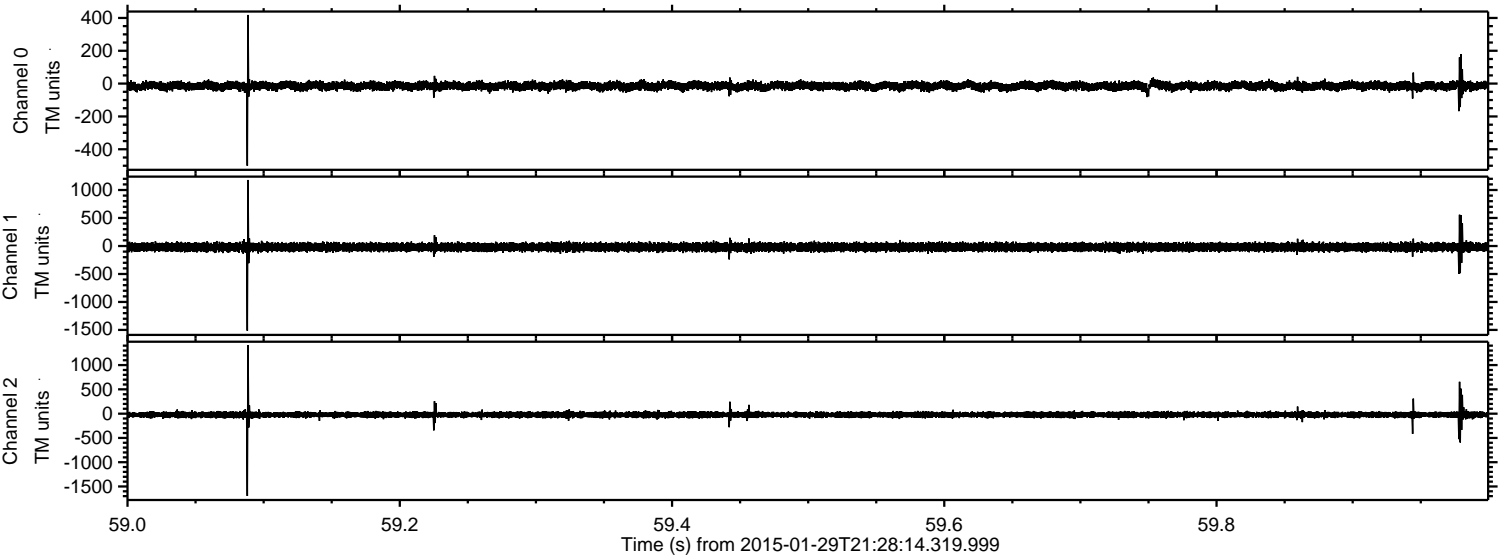

Processed Thu Feb 12 12:18:00 2015 by ELM ver.2012-10-06 from 001__elm20150129_212813__dat00.bin

