

ELMAVAN 3D WAVEFORMS (Measured data sampled at 50 kHz) 49810 packets of 144 samples from 2015-01-29T20:23:12.017.999.

Processed Thu Feb 12 12:01:55 2015 by ELM ver.2012-10-06 from 001__elm20150129_202311__dat00.bin

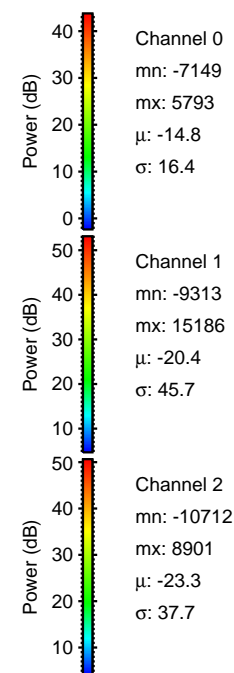
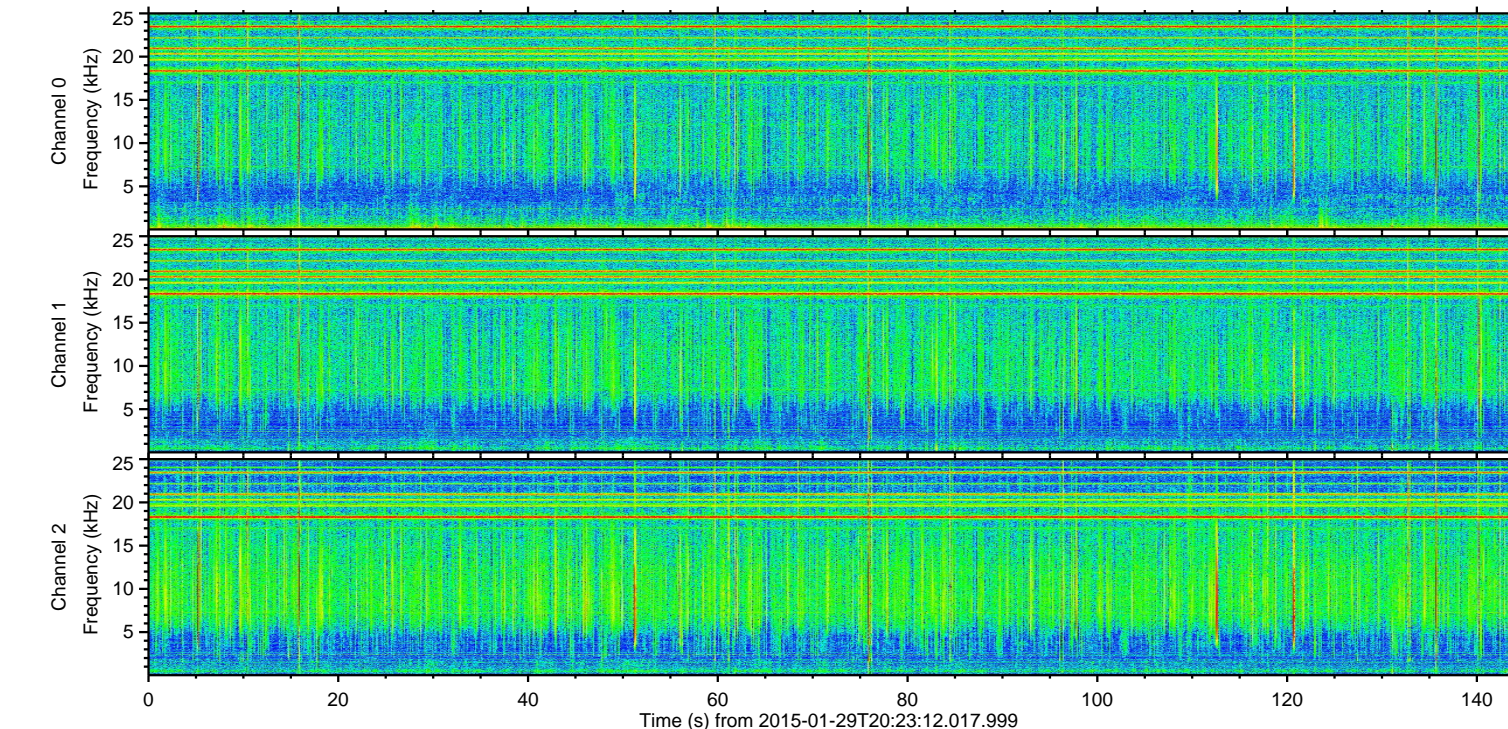
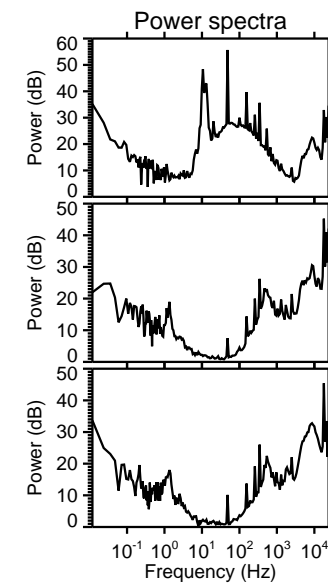
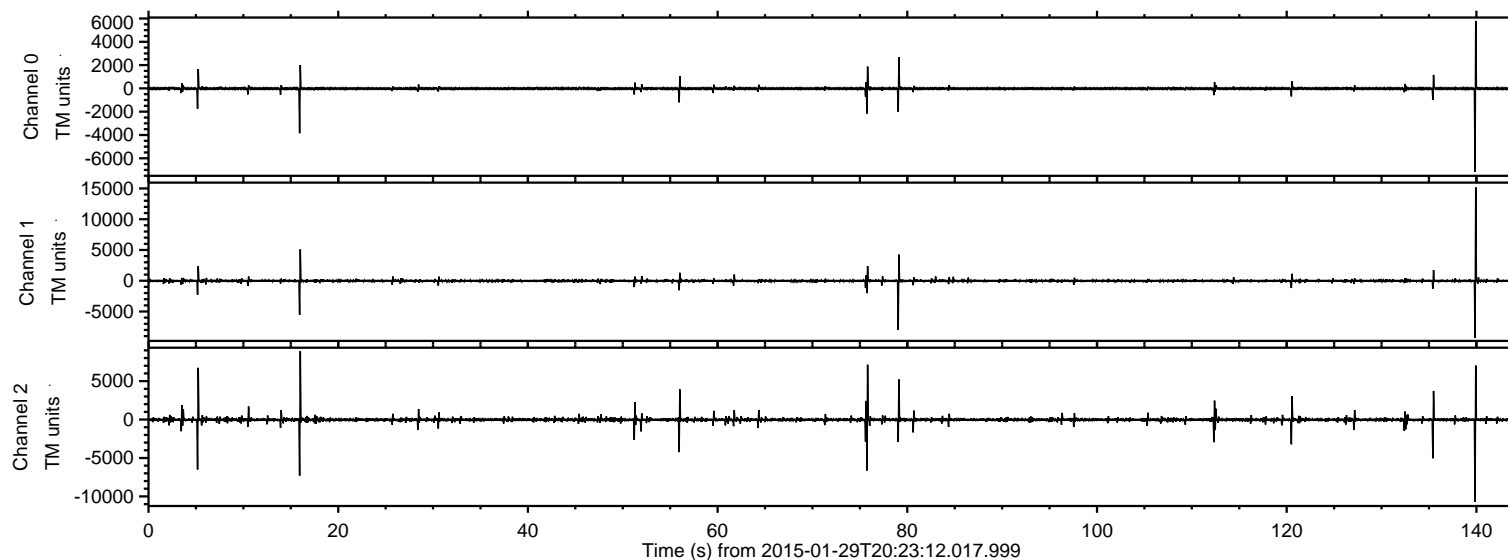

ELMAVAN 3D WAVEFORMS (Measured data sampled at 50 kHz) 49810 packets of 144 samples from 2015-01-29T20:23:12.017.999. Part 140/144

Processed Thu Feb 12 12:02:07 2015 by ELM ver.2012-10-06 from 001__elm20150129_202311__dat00.bin

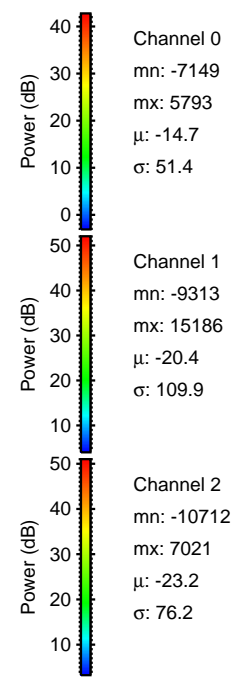
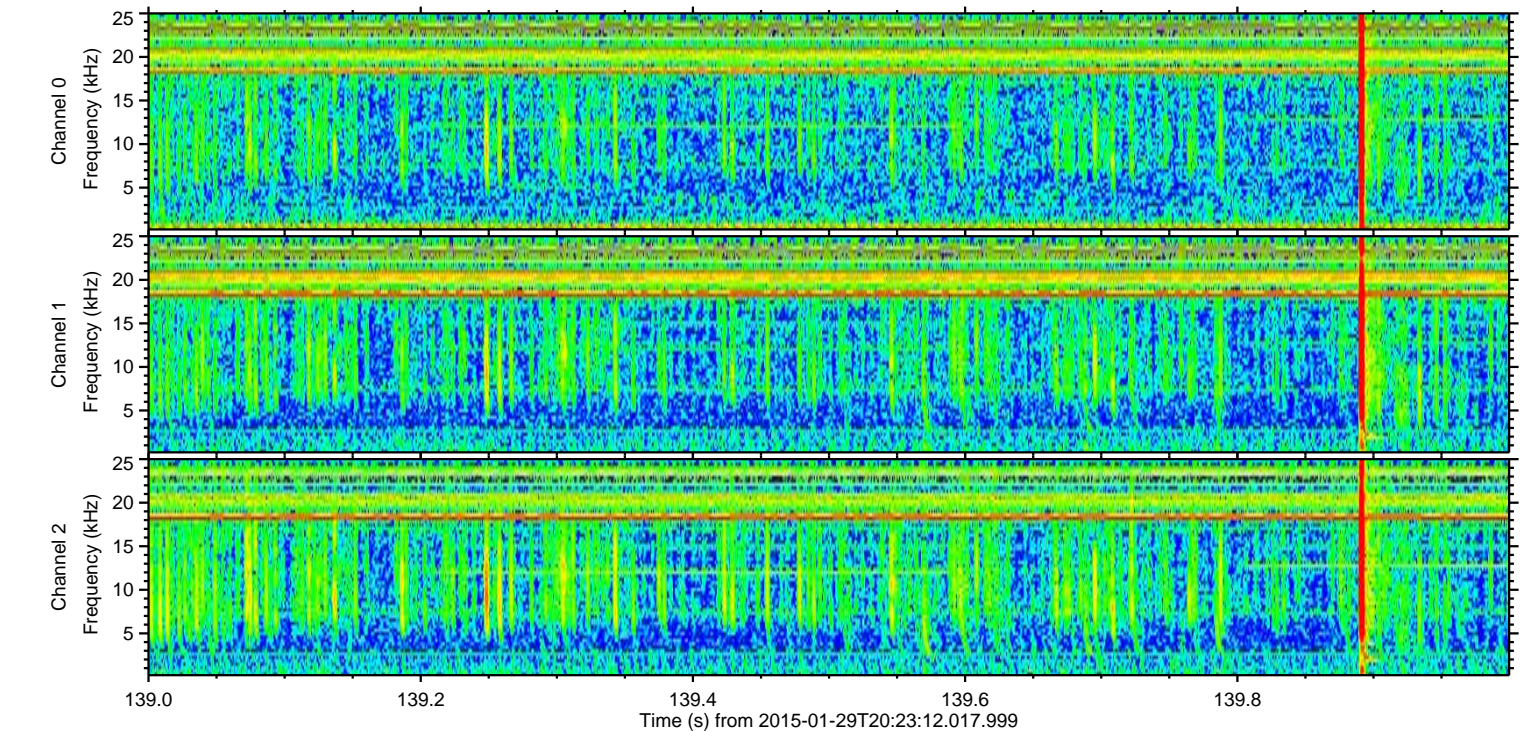
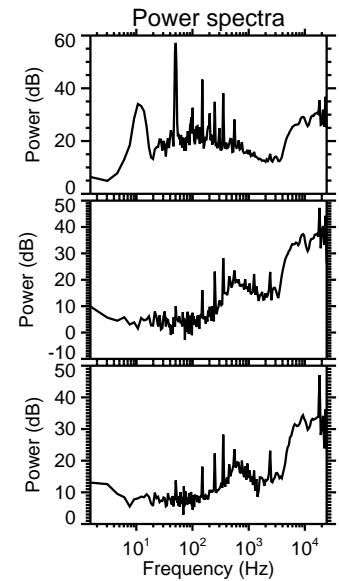
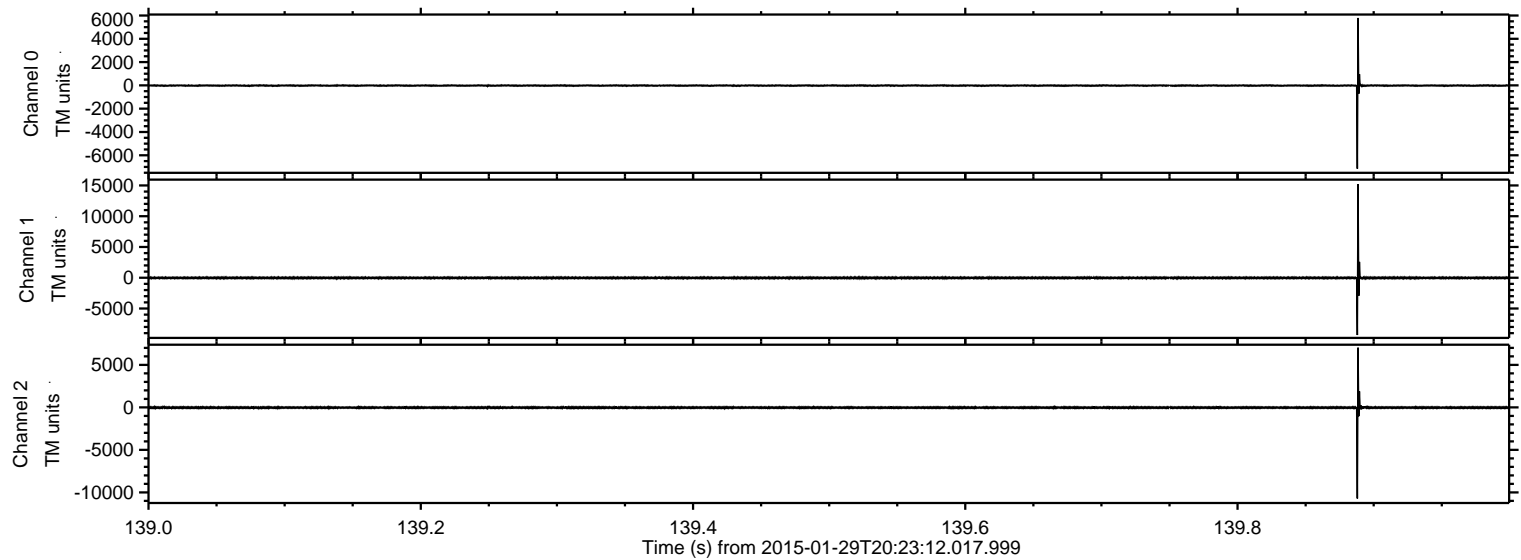

ELMAVAN 3D WAVEFORMS (Measured data sampled at 50 kHz) 49810 packets of 144 samples from 2015-01-29T20:23:12.017.999. Part 16/144

Processed Thu Feb 12 12:02:08 2015 by ELM ver.2012-10-06 from 001__elm20150129_202311__dat00.bin

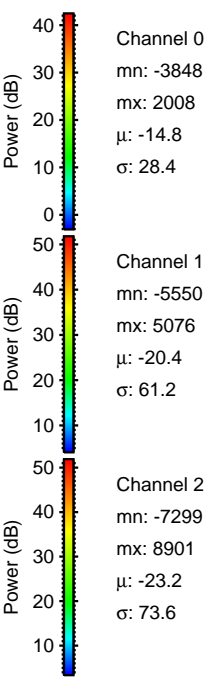
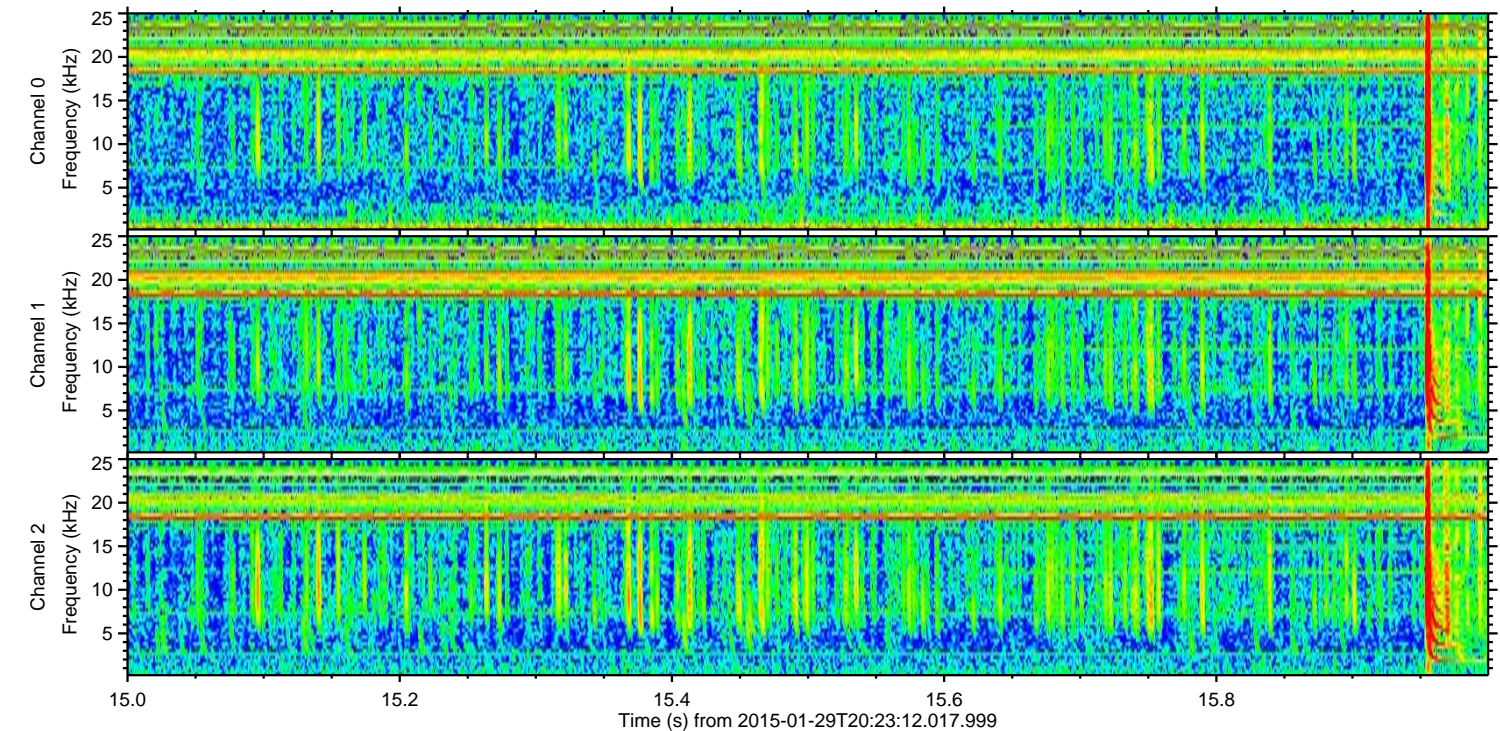
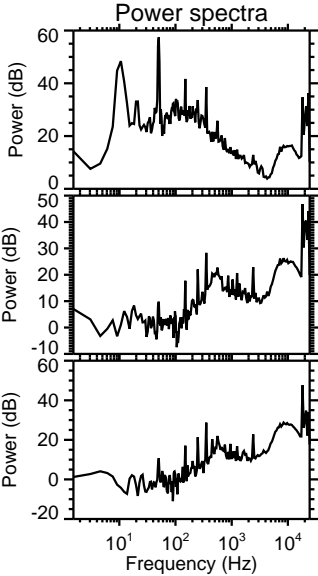
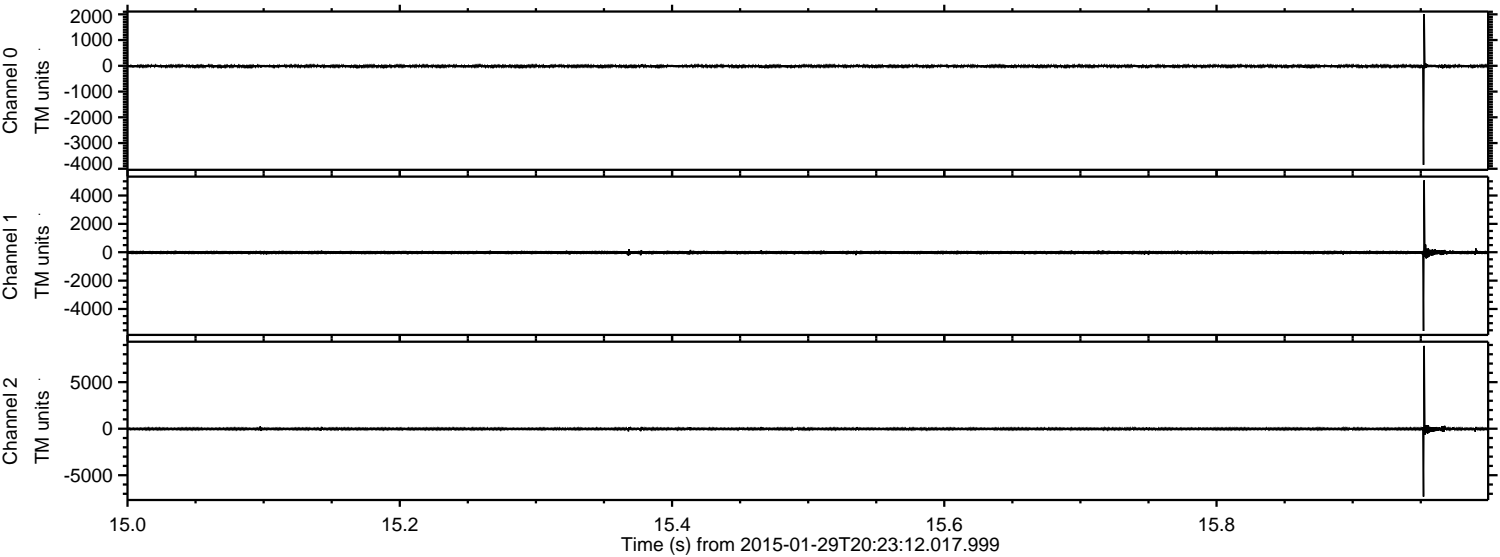

Channel 0
mn: -3848
mx: 2008
 μ : -14.8
 σ : 28.4

Channel 1
mn: -5550
mx: 5076
 μ : -20.4
 σ : 61.2

Channel 2
mn: -7299
mx: 8901
 μ : -23.2
 σ : 73.6

ELMAVAN 3D WAVEFORMS (Measured data sampled at 50 kHz) 49810 packets of 144 samples from 2015-01-29T20:23:12.017.999. Part 80/144

Processed Thu Feb 12 12:02:09 2015 by ELM ver.2012-10-06 from 001__elm20150129_202311__dat00.bin

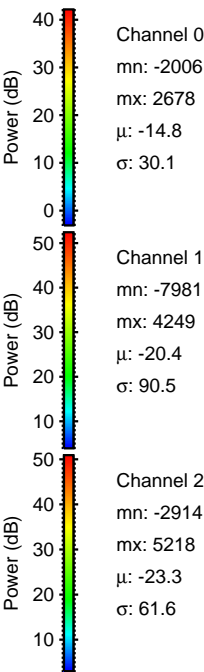
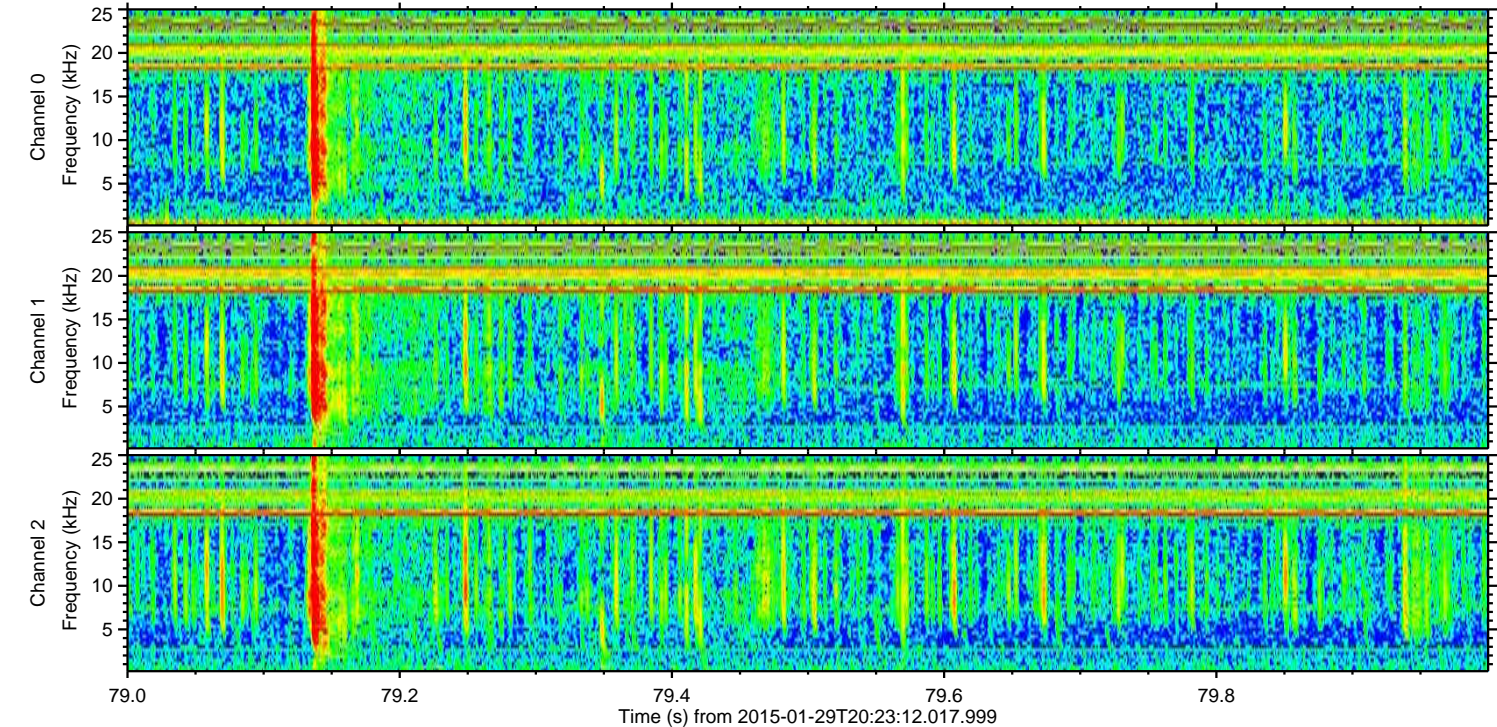
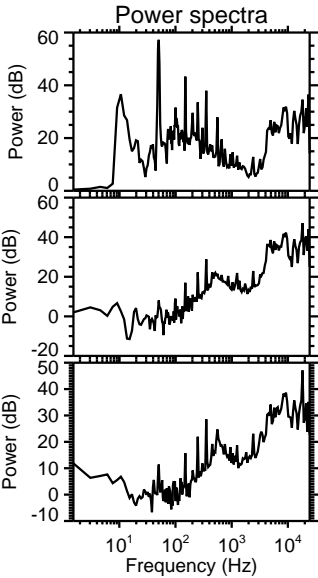
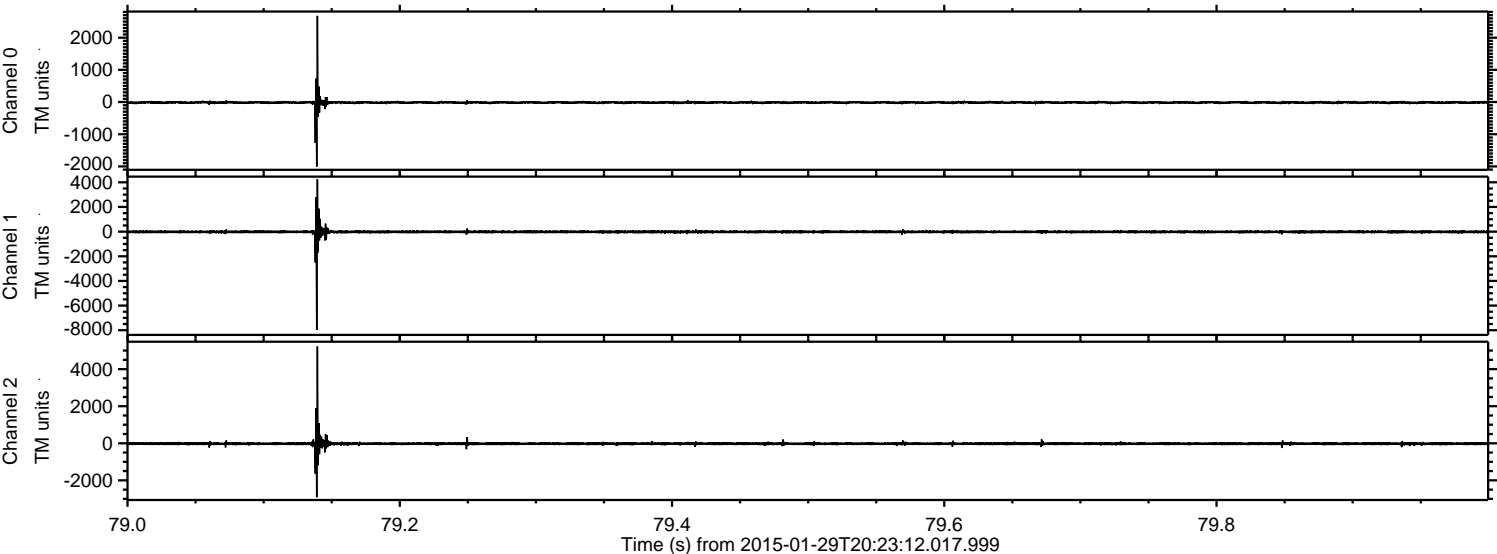

ELMAVAN 3D WAVEFORMS (Measured data sampled at 50 kHz) 49810 packets of 144 samples from 2015-01-29T20:23:12.017.999. Part 76/144

Processed Thu Feb 12 12:02:10 2015 by ELM ver.2012-10-06 from 001__elm20150129_202311__dat00.bin

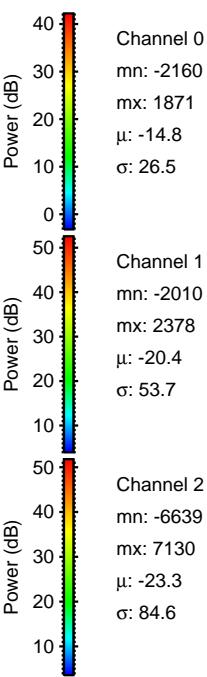
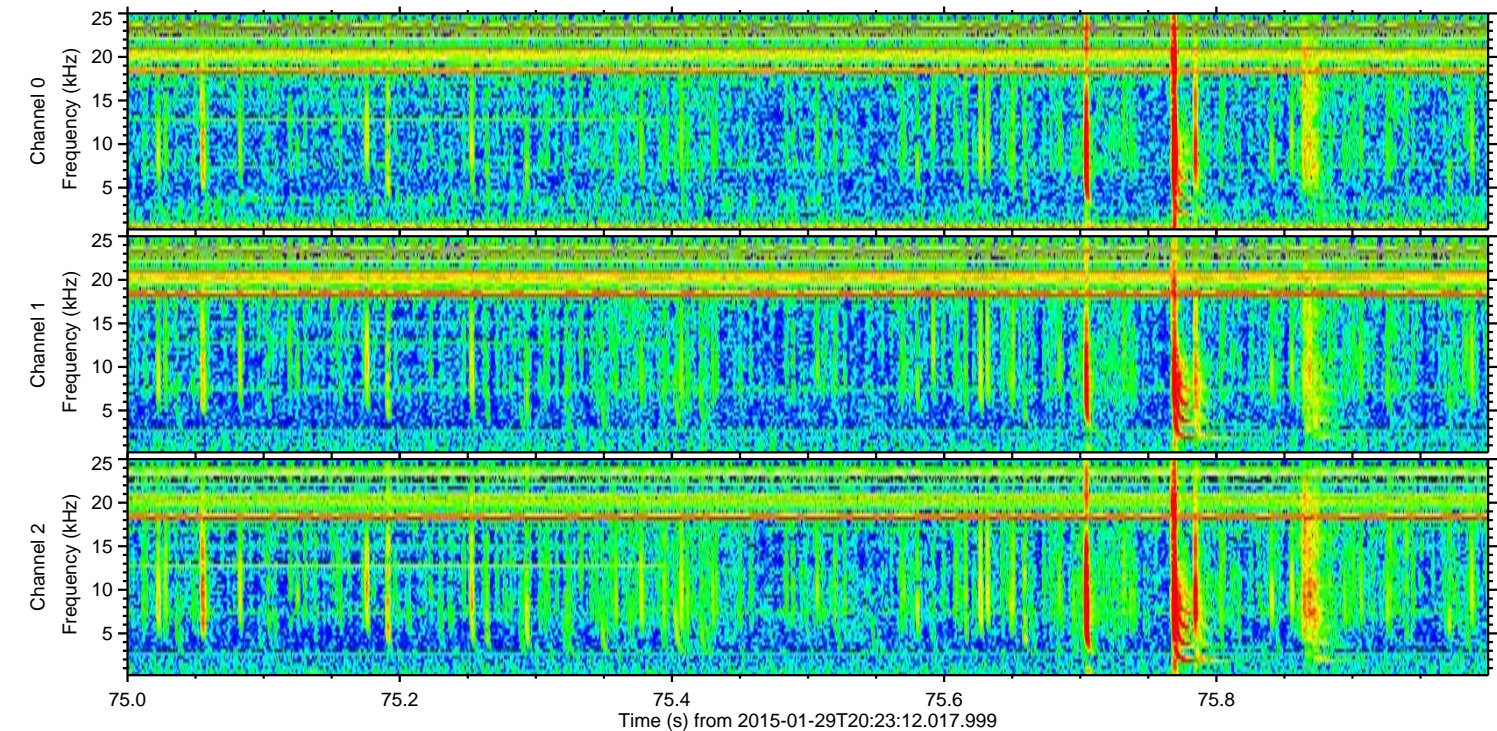
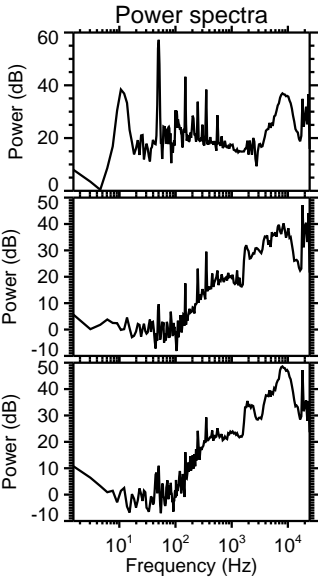
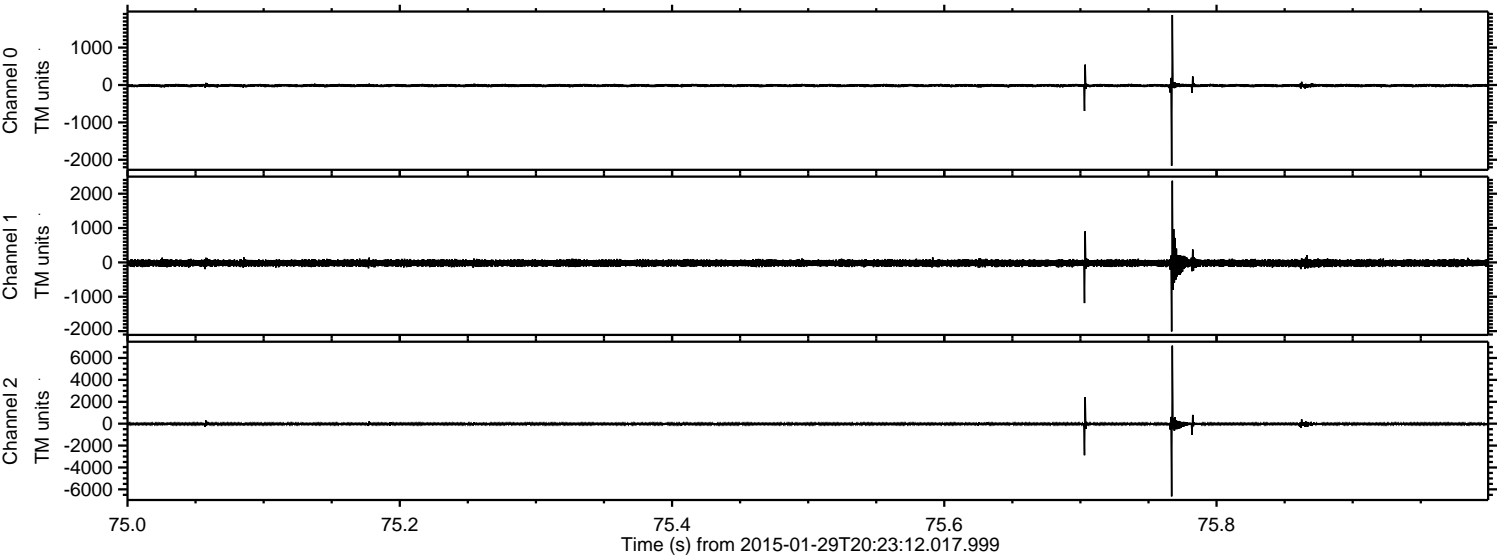

Processed Thu Feb 12 12:02:11 2015 by ELM ver.2012-10-06 from 001__elm20150129_202311__dat00.bin

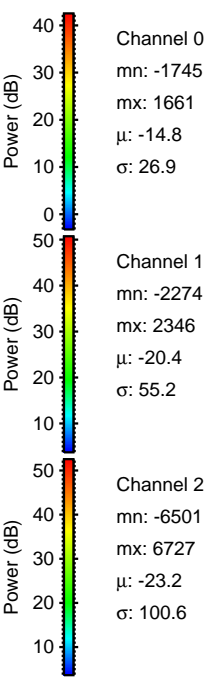
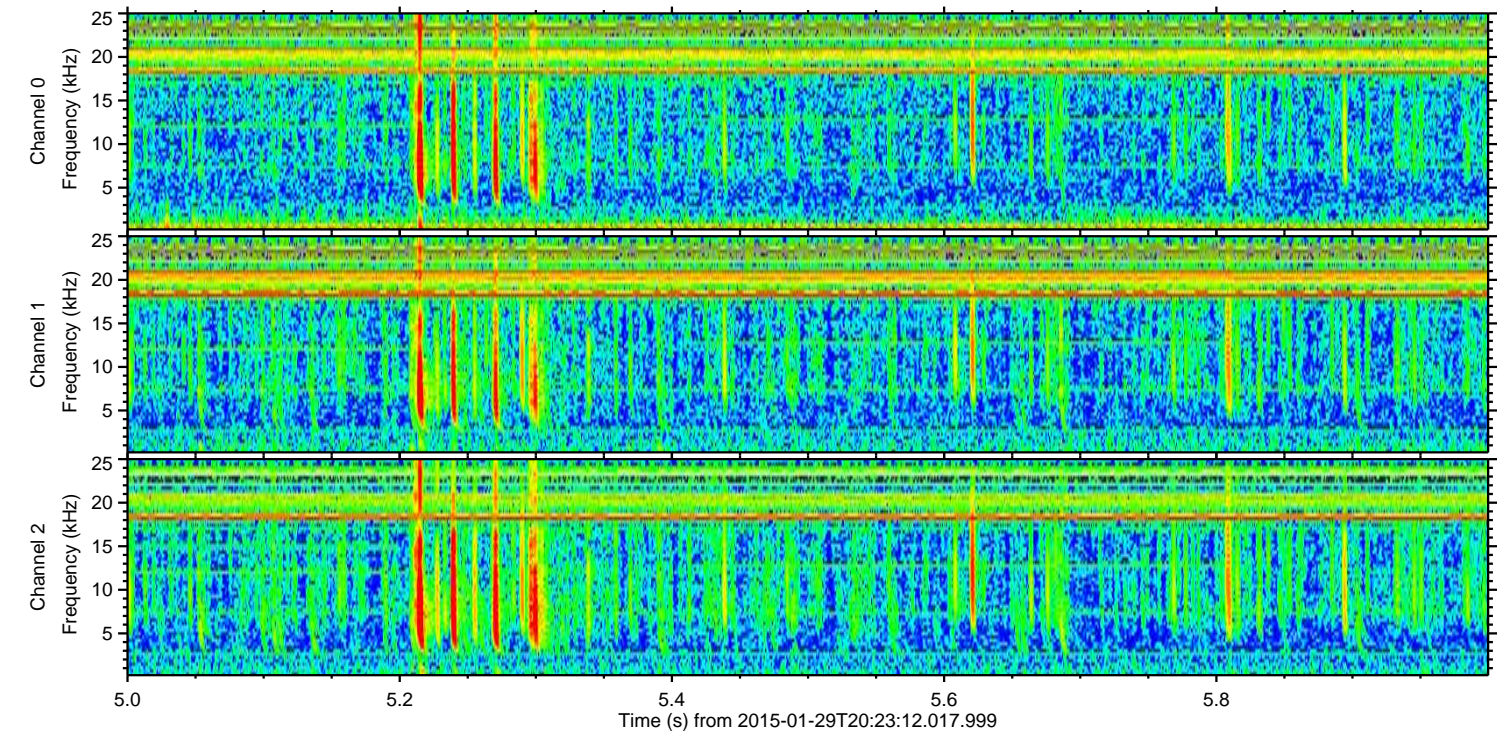
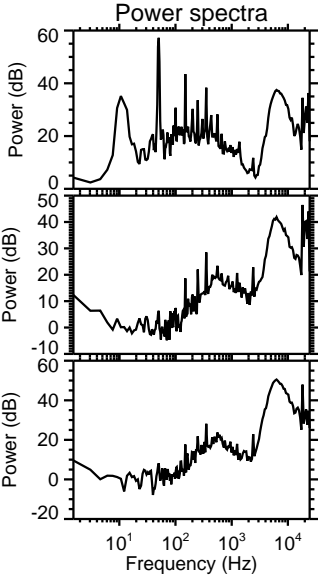
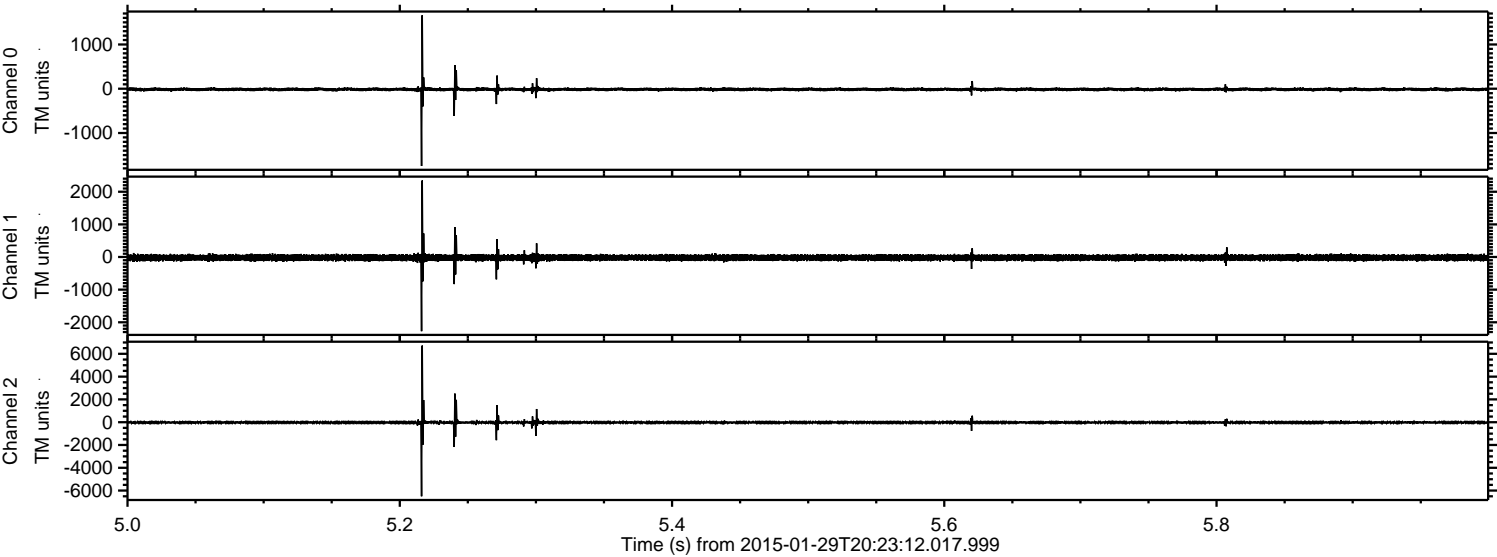

ELMAVAN 3D WAVEFORMS (Measured data sampled at 50 kHz) 49810 packets of 144 samples from 2015-01-29T20:23:12.017.999. Part 136/144

Processed Thu Feb 12 12:02:12 2015 by ELM ver.2012-10-06 from 001__elm20150129_202311__dat00.bin

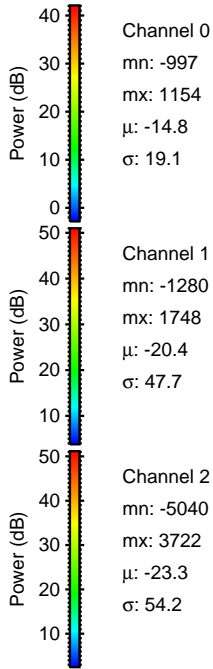
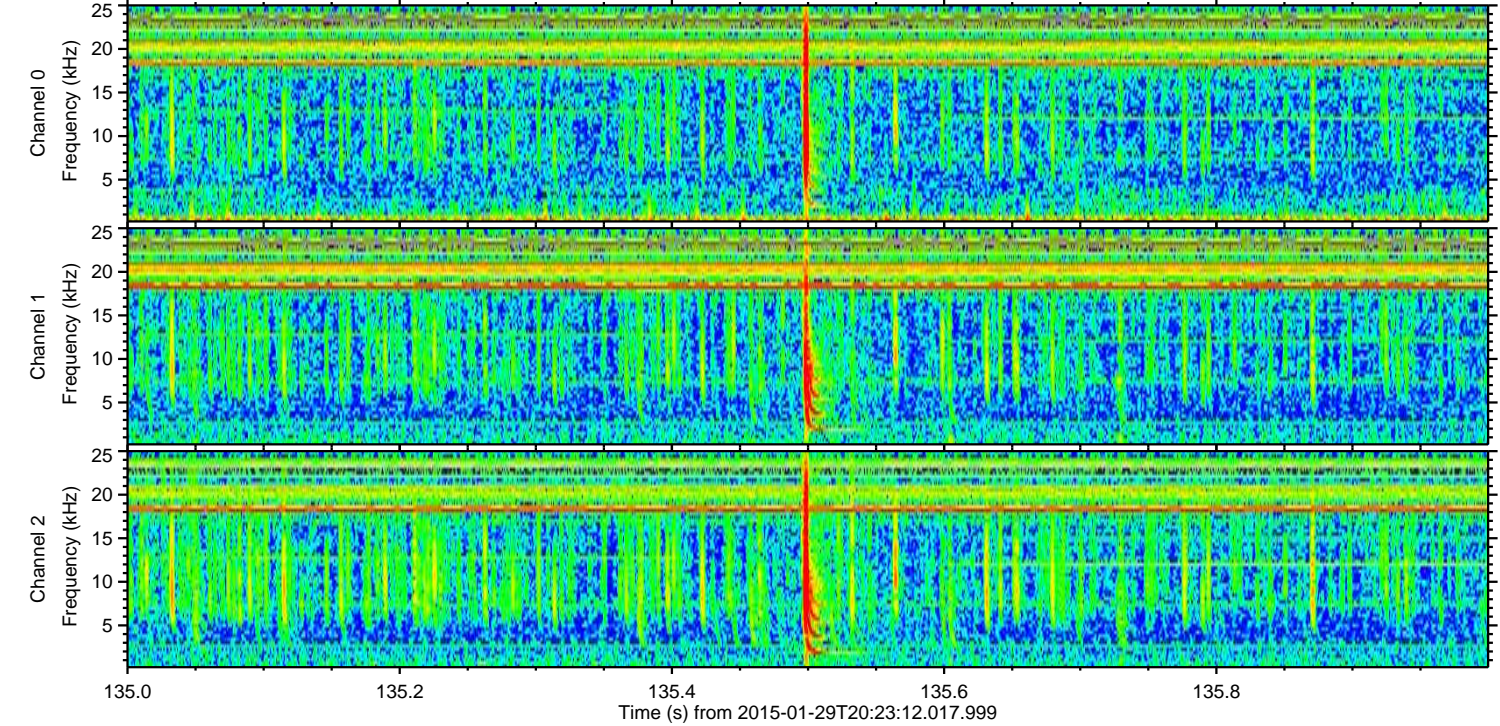
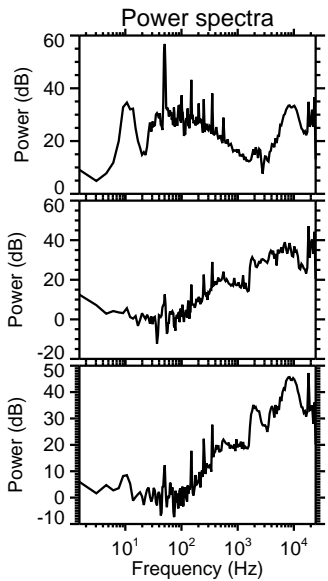
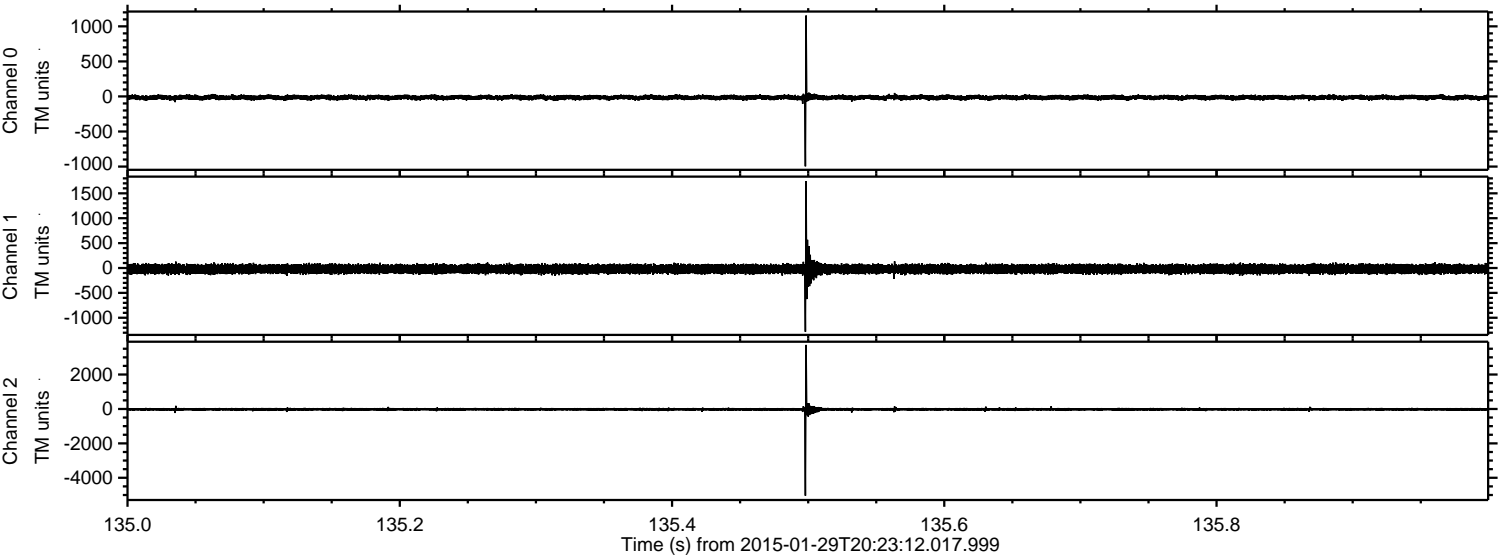

Channel 0
mn: -997
mx: 1154
 μ : -14.8
 σ : 19.1

Channel 1
mn: -1280
mx: 1748
 μ : -20.4
 σ : 47.7

Channel 2
mn: -5040
mx: 3722
 μ : -23.3
 σ : 54.2

ELMAVAN 3D WAVEFORMS (Measured data sampled at 50 kHz) 49810 packets of 144 samples from 2015-01-29T20:23:12.017.999. Part 57/144

Processed Thu Feb 12 12:02:13 2015 by ELM ver.2012-10-06 from 001__elm20150129_202311__dat00.bin

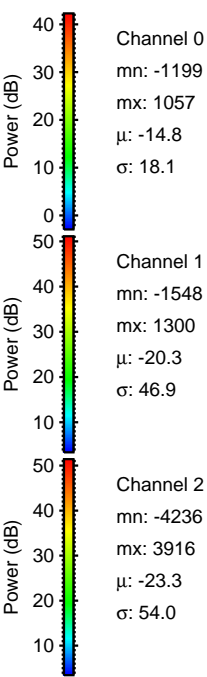
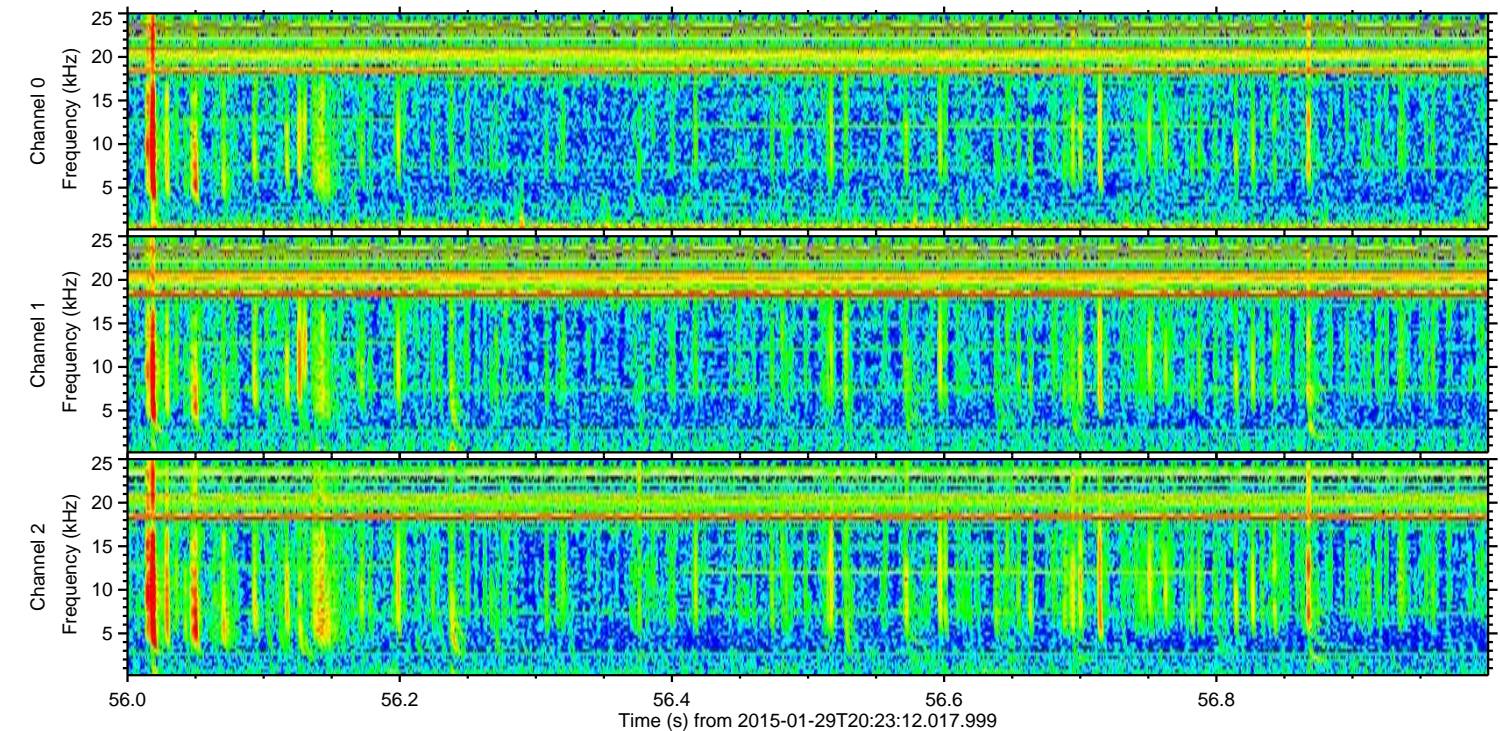
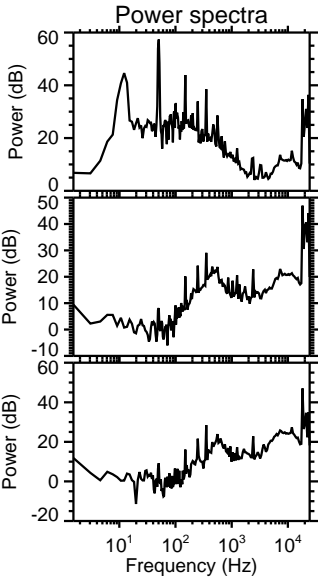
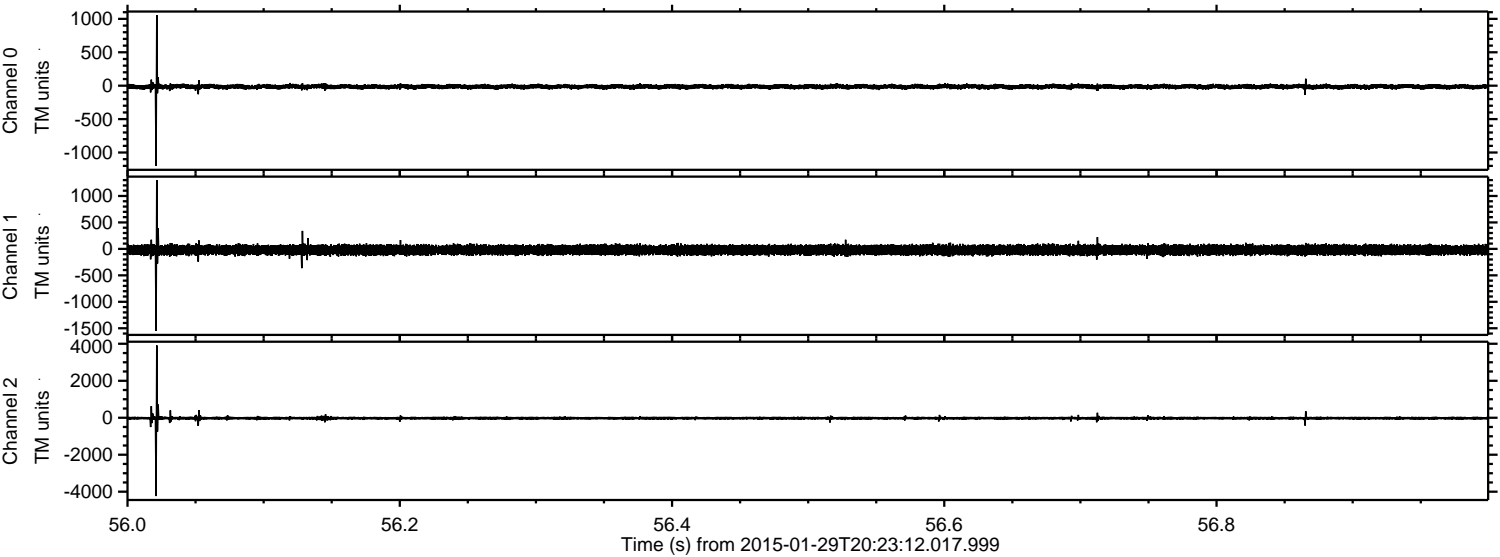

ELMAVAN 3D WAVEFORMS (Measured data sampled at 50 kHz) 49810 packets of 144 samples from 2015-01-29T20:23:12.017.999. Part 121/144

Processed Thu Feb 12 12:02:14 2015 by ELM ver.2012-10-06 from 001__elm20150129_202311__dat00.bin

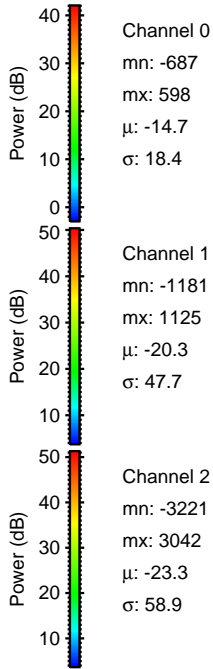
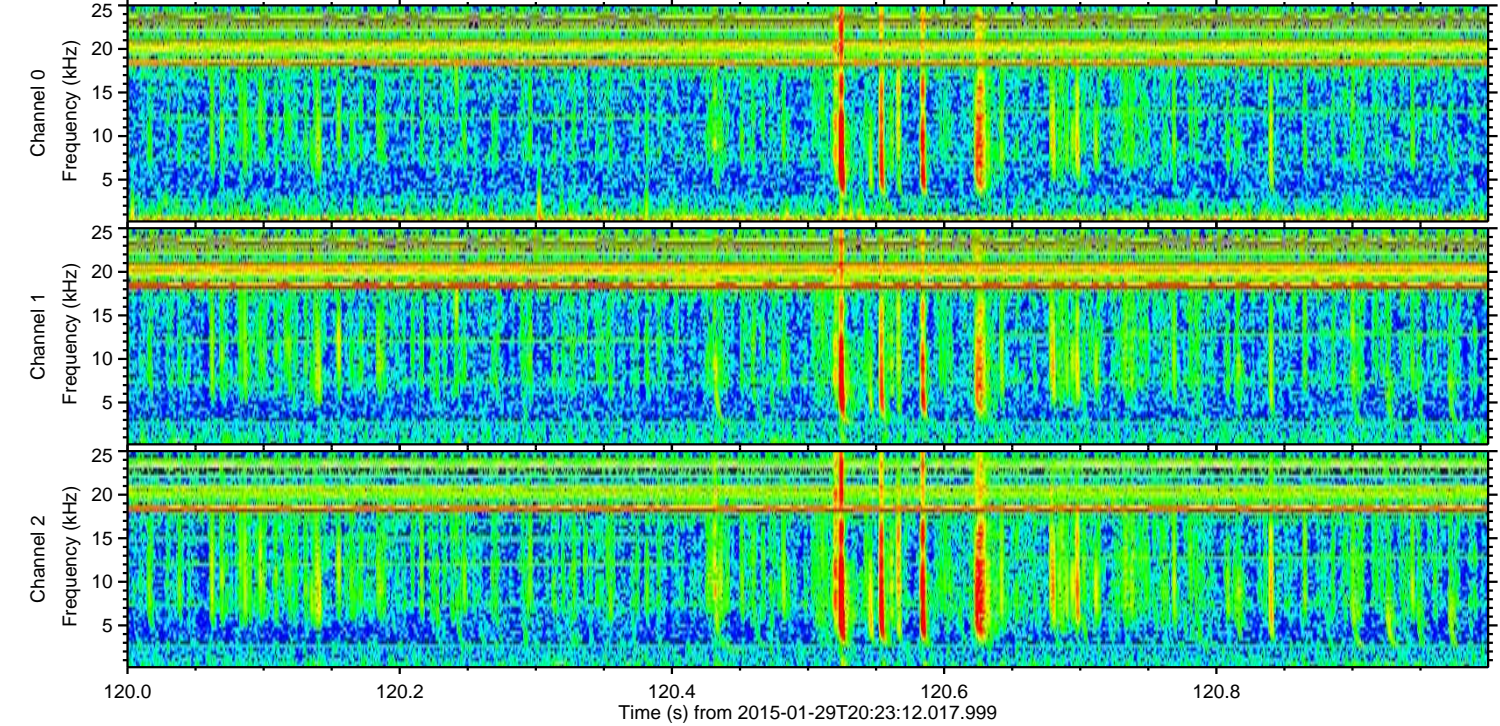
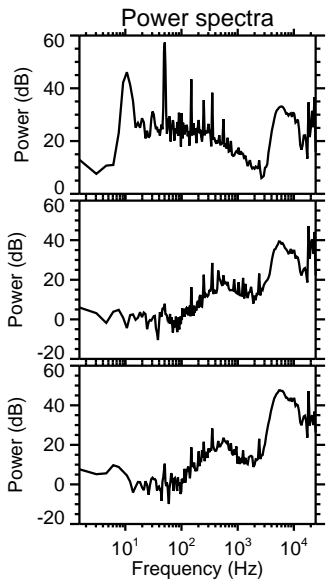
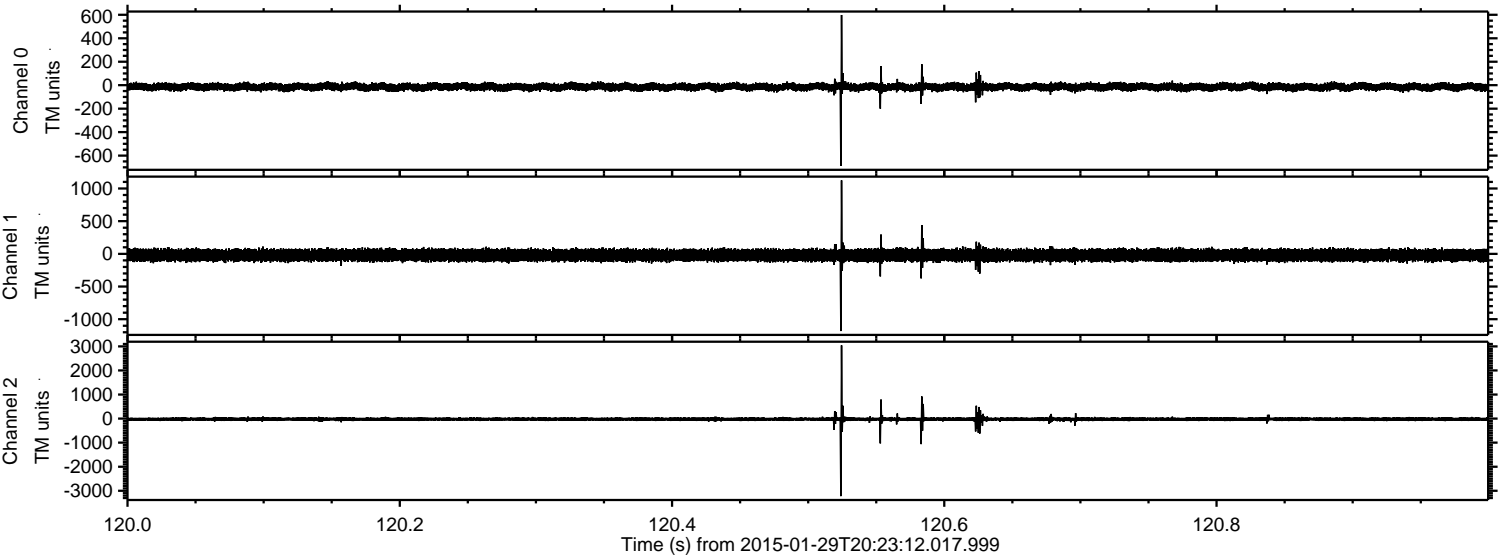

Channel 0
mn: -687
mx: 598
 μ : -14.7
 σ : 18.4

Channel 1
mn: -1181
mx: 1125
 μ : -20.3
 σ : 47.7

Channel 2
mn: -3221
mx: 3042
 μ : -23.3
 σ : 58.9

ELMAVAN 3D WAVEFORMS (Measured data sampled at 50 kHz) 49810 packets of 144 samples from 2015-01-29T20:23:12.017.999. Part 113/144

Processed Thu Feb 12 12:02:15 2015 by ELM ver.2012-10-06 from 001__elm20150129_202311__dat00.bin

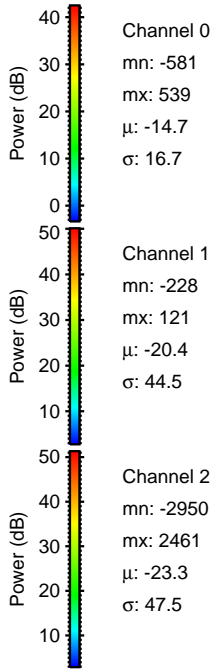
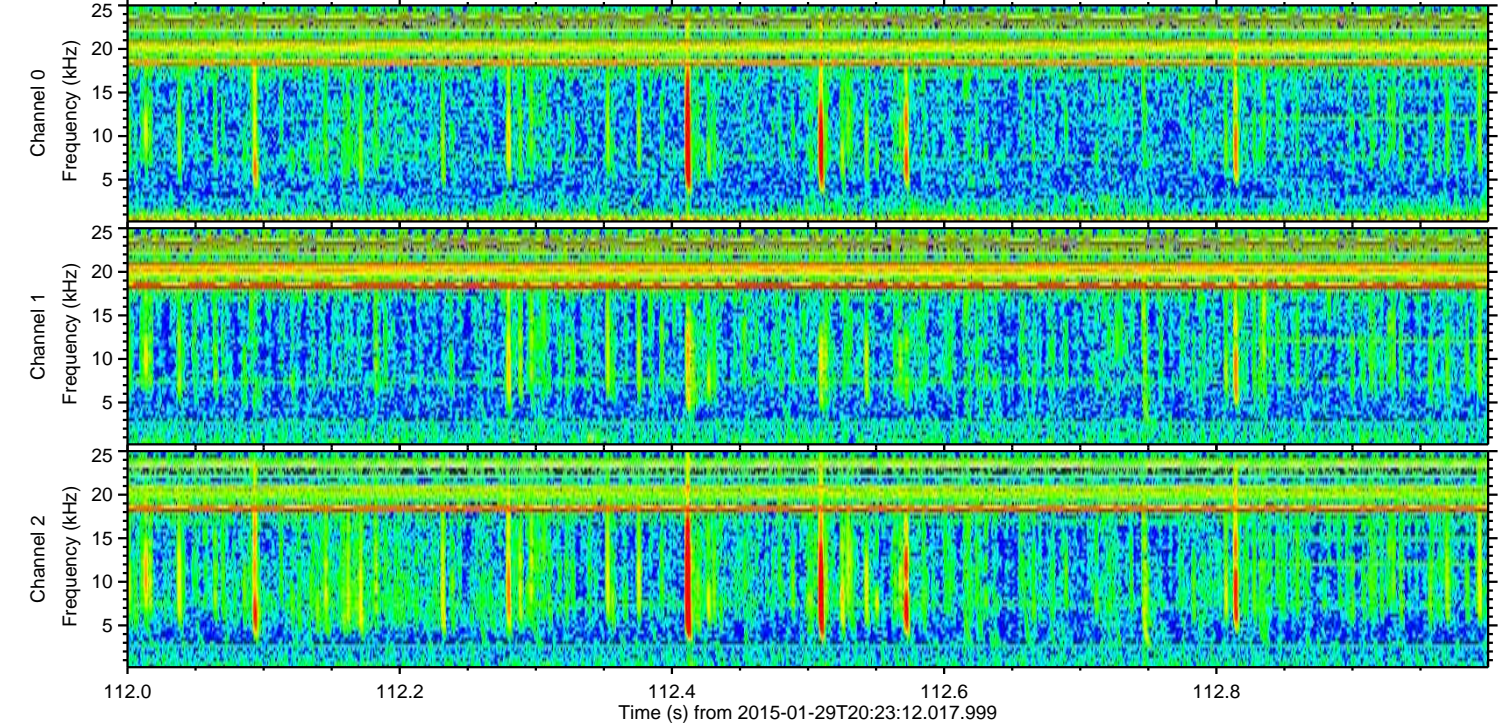
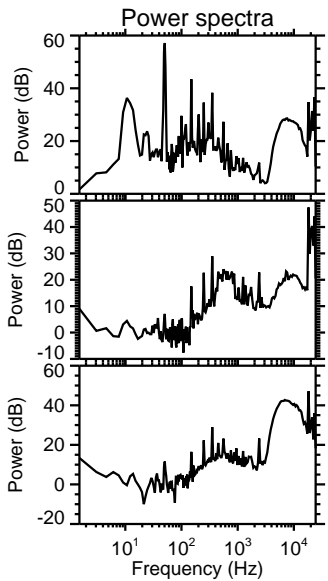
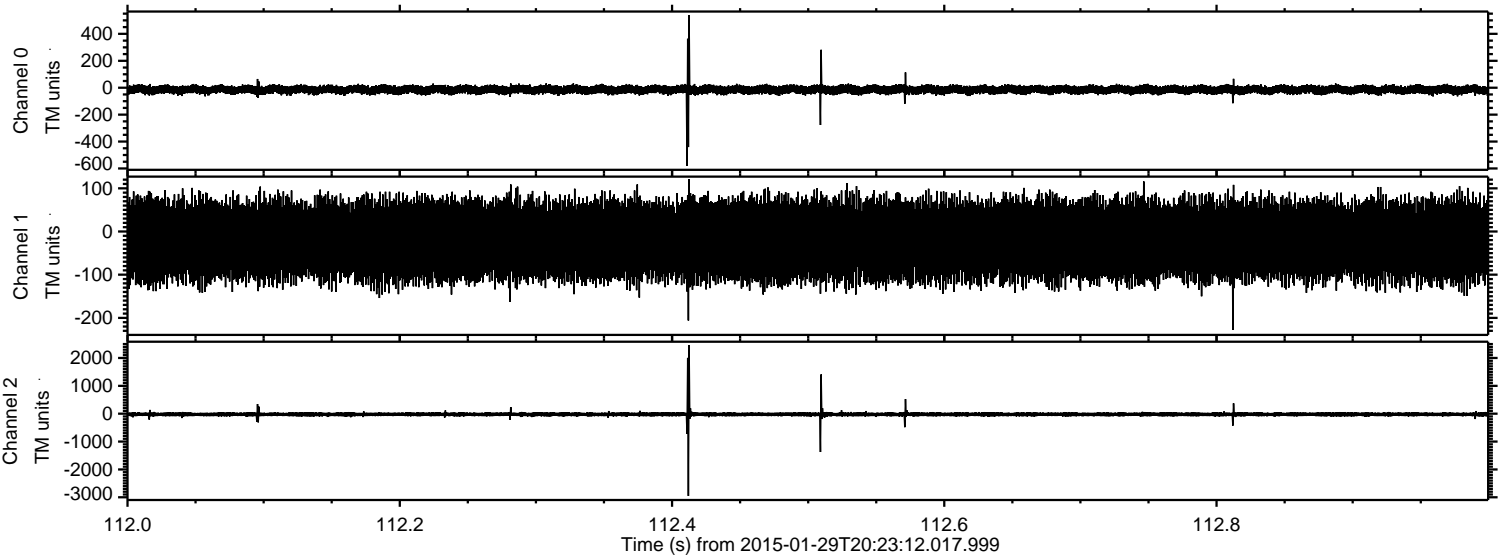

Channel 0
mn: -581
mx: 539
 μ : -14.7
 σ : 16.7

Channel 1
mn: -228
mx: 121
 μ : -20.4
 σ : 44.5

Channel 2
mn: -2950
mx: 2461
 μ : -23.3
 σ : 47.5

ELMAVAN 3D WAVEFORMS (Measured data sampled at 50 kHz) 49810 packets of 144 samples from 2015-01-29T20:23:12.017.999. Part 32/144

Processed Thu Feb 12 12:02:15 2015 by ELM ver.2012-10-06 from 001__elm20150129_202311__dat00.bin

