

# ELMAVAN 3D WAVEFORMS (Measured data sampled at 50 kHz) 49806 packets of 144 samples from 2015-01-29T17:53:06.614.999.

Processed Thu Feb 12 11:23:38 2015 by ELM ver.2012-10-06 from 001\_\_elm20150129\_175305\_\_dat00.bin

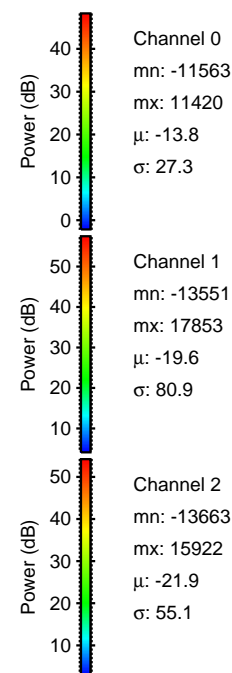

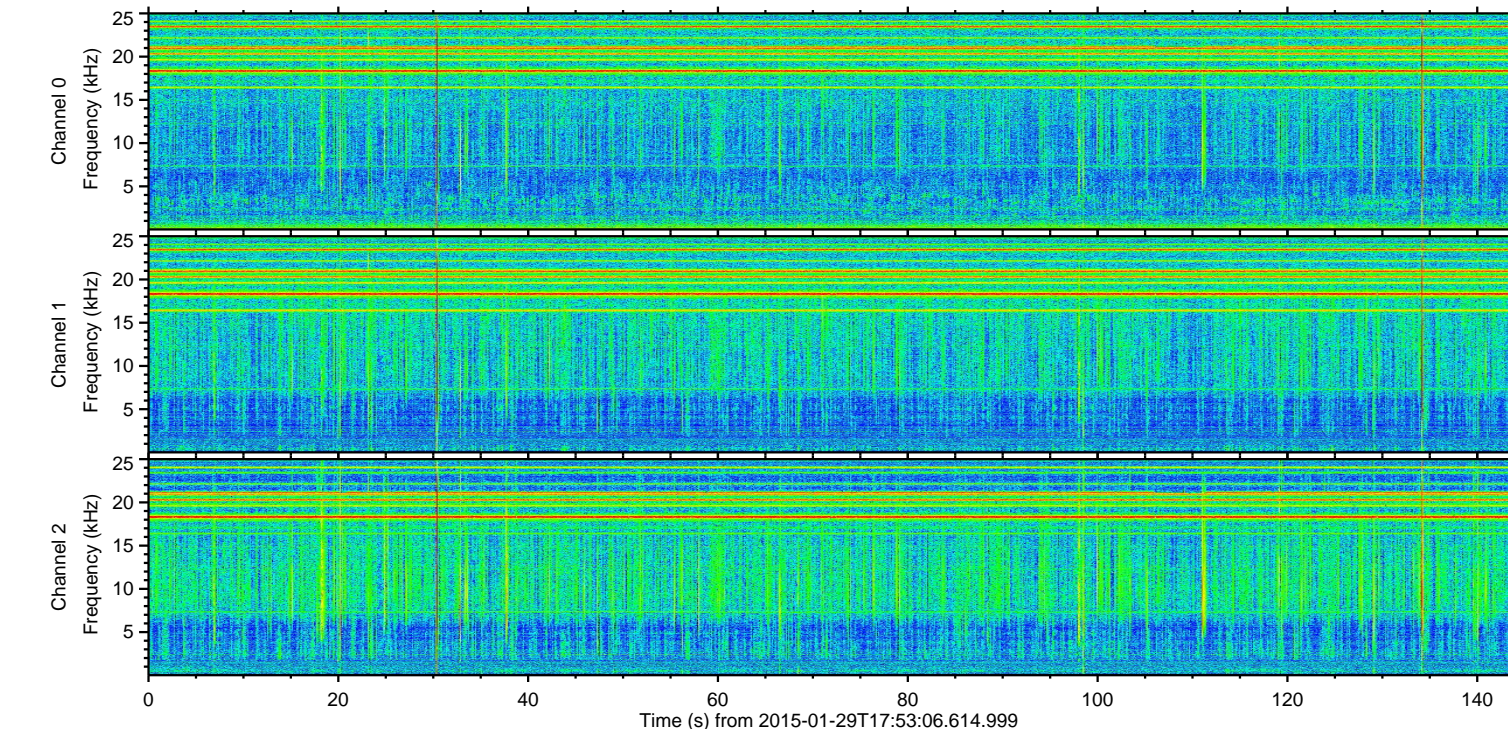
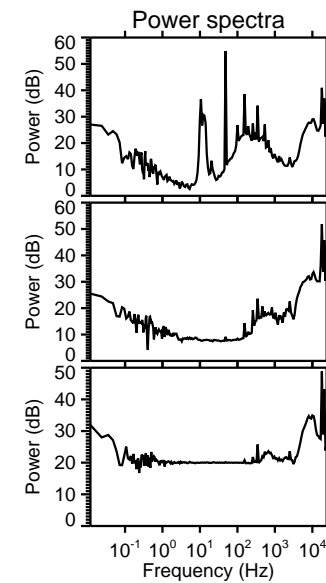
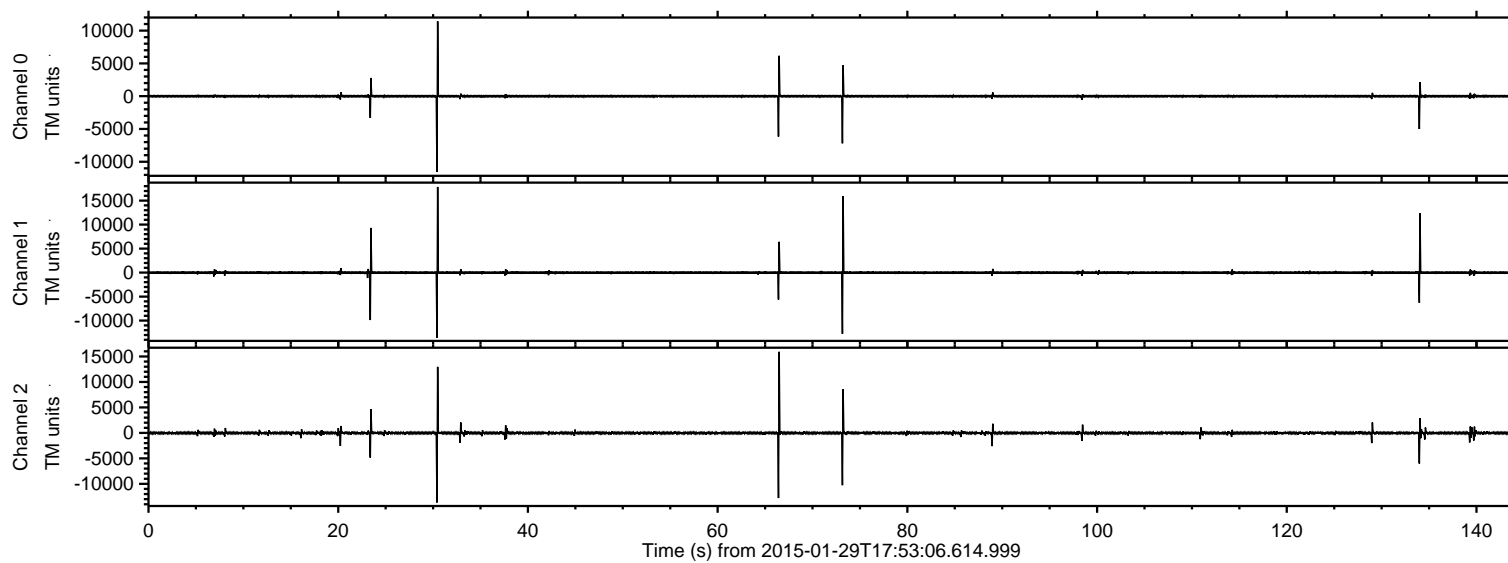

ELMAVAN 3D WAVEFORMS (Measured data sampled at 50 kHz) 49806 packets of 144 samples from 2015-01-29T17:53:06.614.999. Part 31/144

Processed Thu Feb 12 11:23:53 2015 by ELM ver.2012-10-06 from 001\_\_elm20150129\_175305\_\_dat00.bin

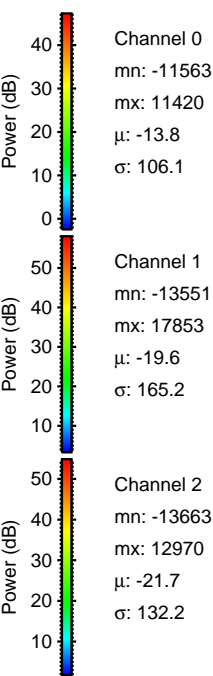
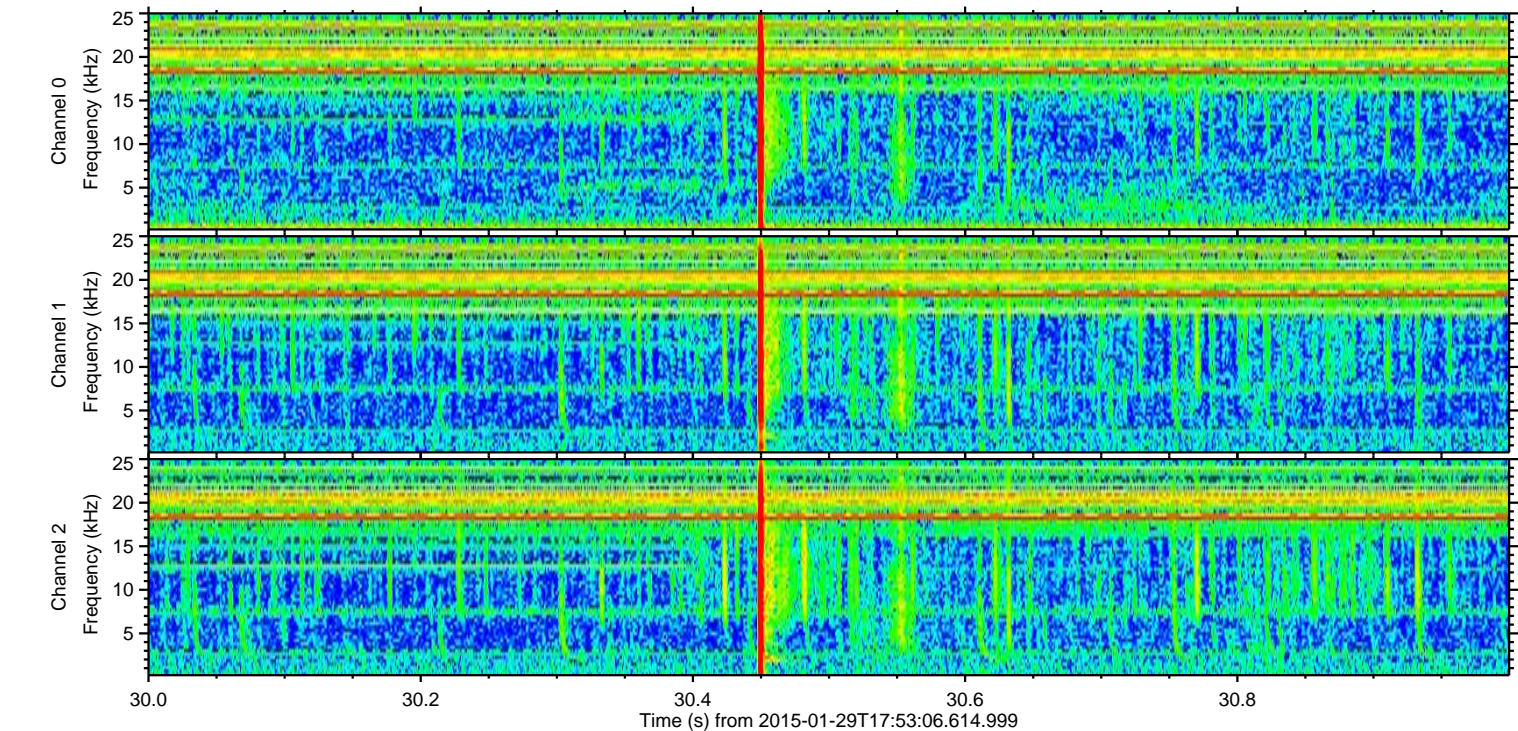
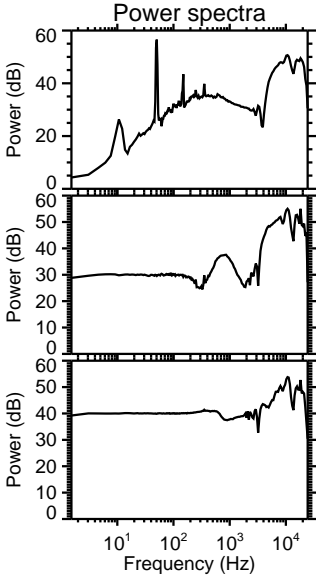
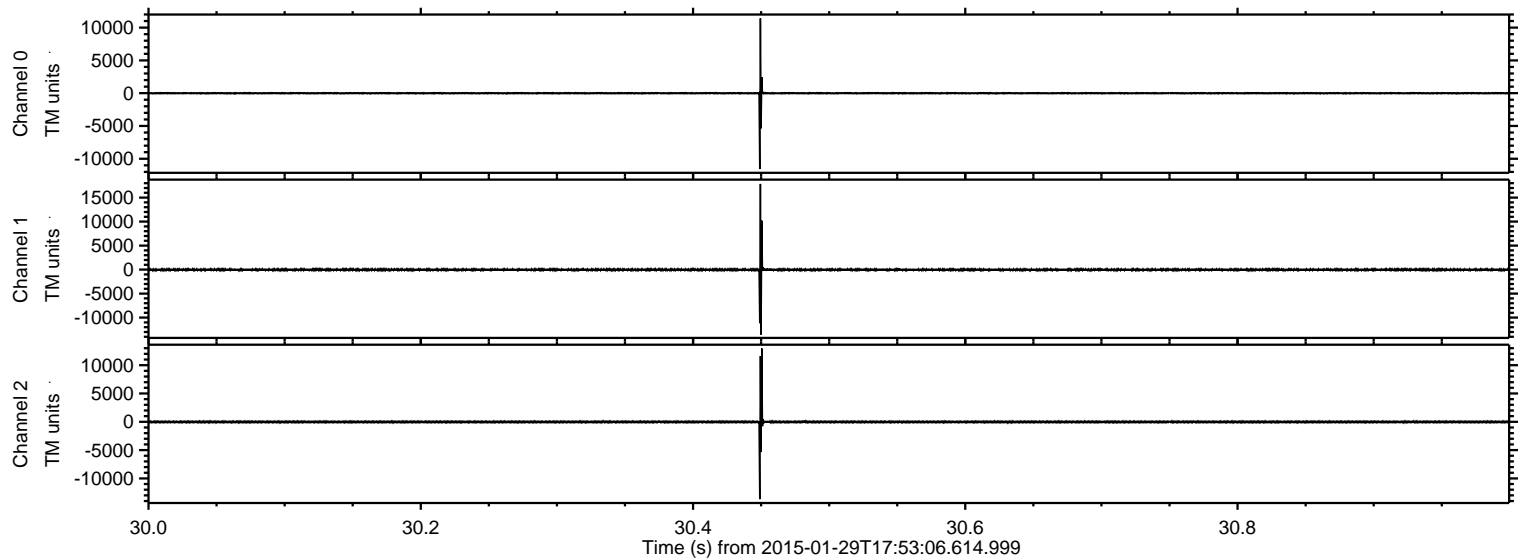



Processed Thu Feb 12 11:23:54 2015 by ELM ver.2012-10-06 from 001\_\_elm20150129\_175305\_\_dat00.bin

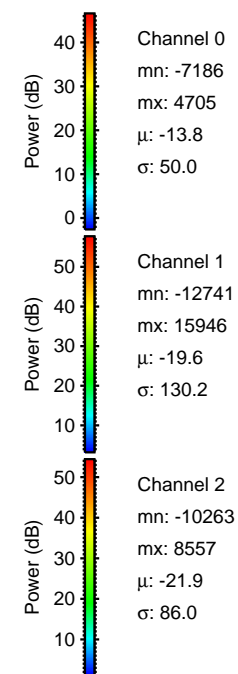
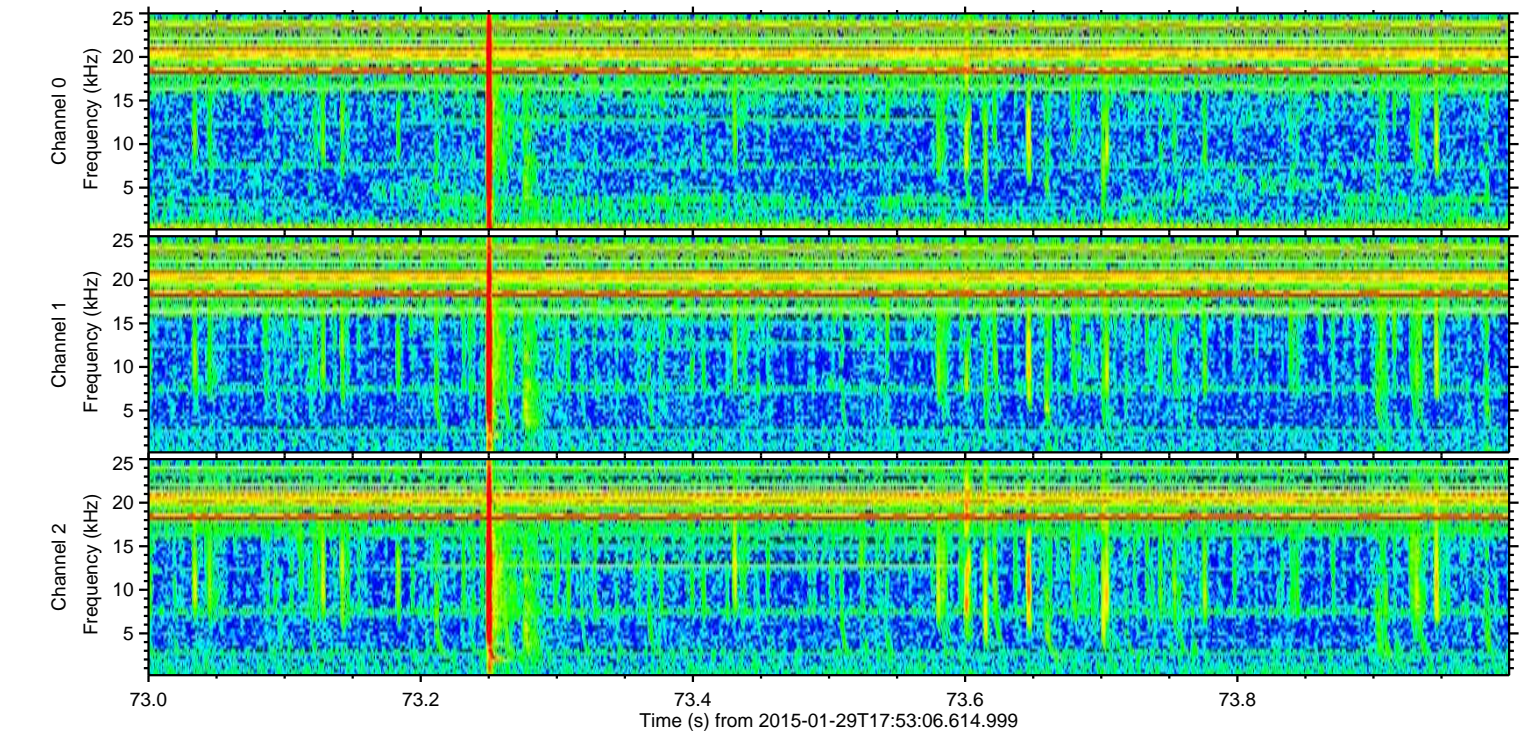
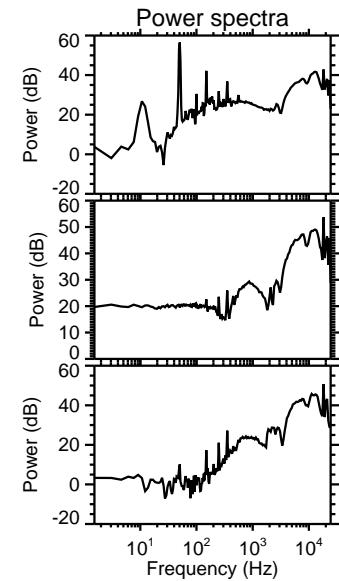
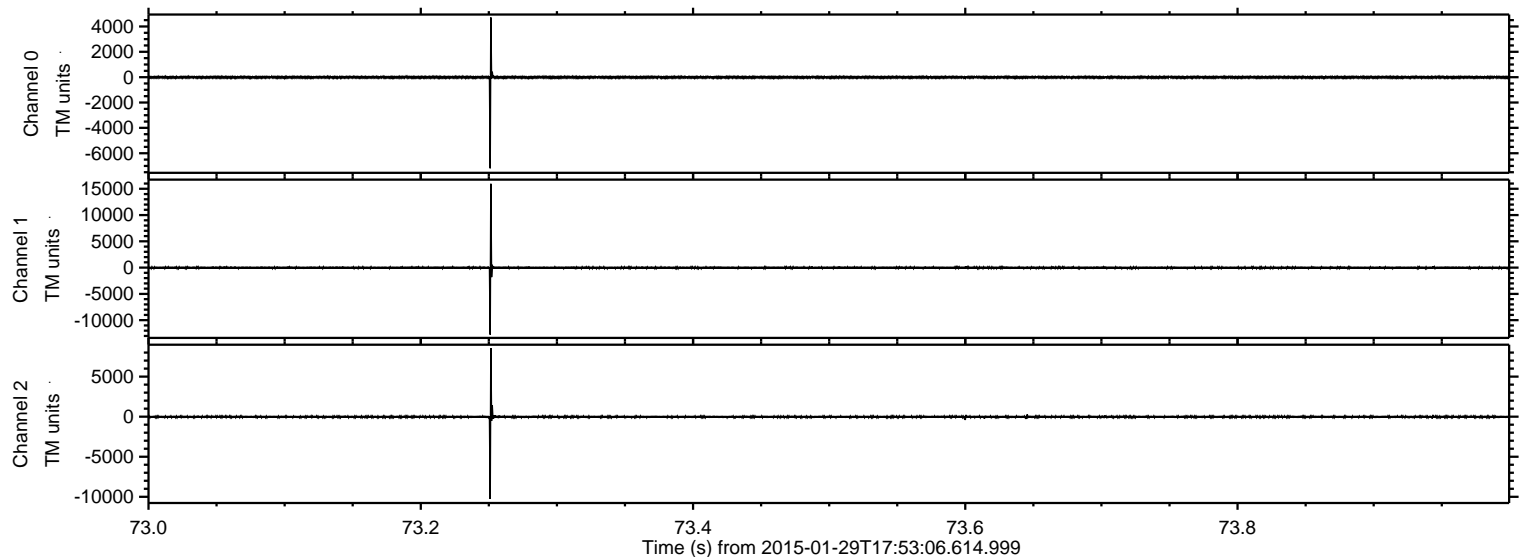



Processed Thu Feb 12 11:23:55 2015 by ELM ver.2012-10-06 from 001\_\_elm20150129\_175305\_\_dat00.bin

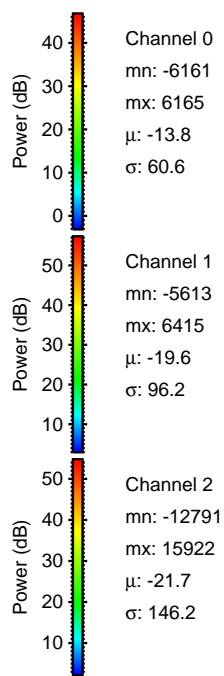
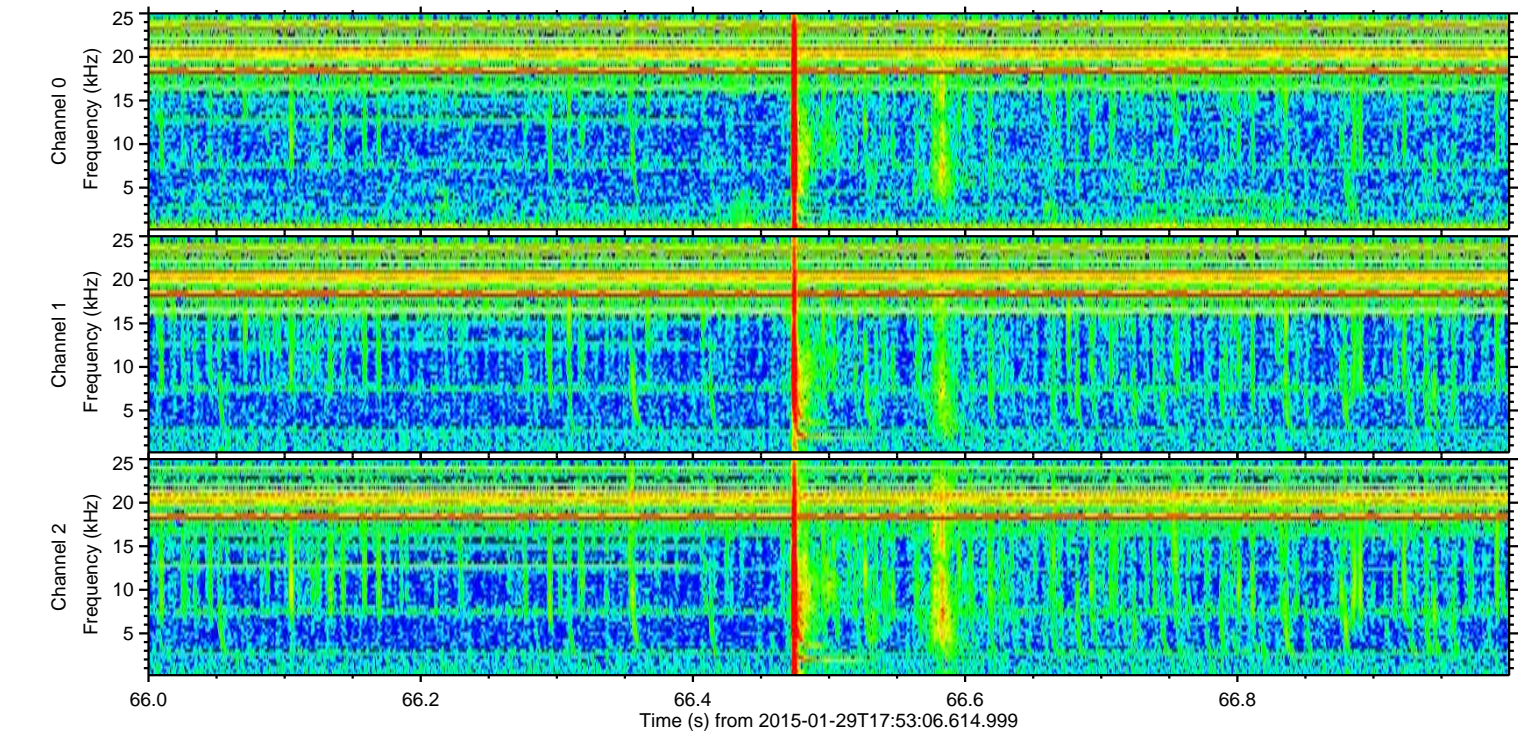
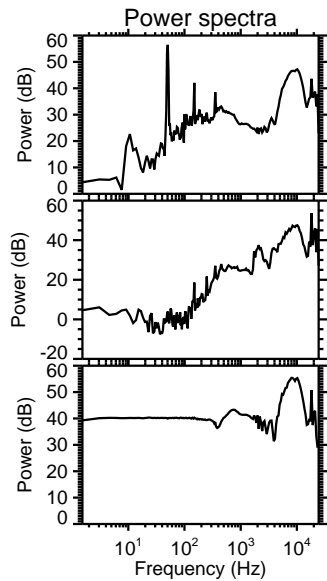
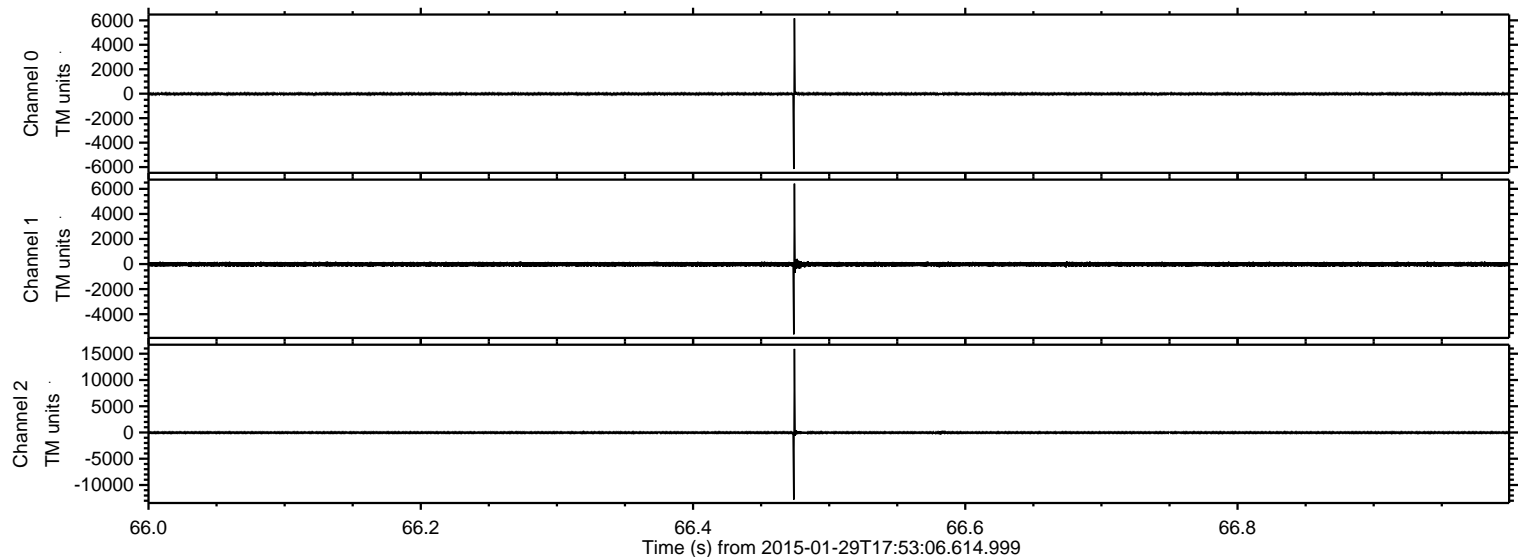



ELMAVAN 3D WAVEFORMS (Measured data sampled at 50 kHz) 49806 packets of 144 samples from 2015-01-29T17:53:06.614.999. Part 135/144

Processed Thu Feb 12 11:23:56 2015 by ELM ver.2012-10-06 from 001\_\_elm20150129\_175305\_\_dat00.bin

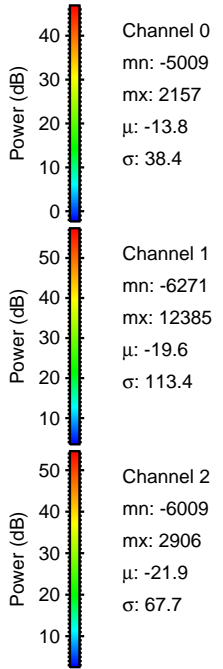
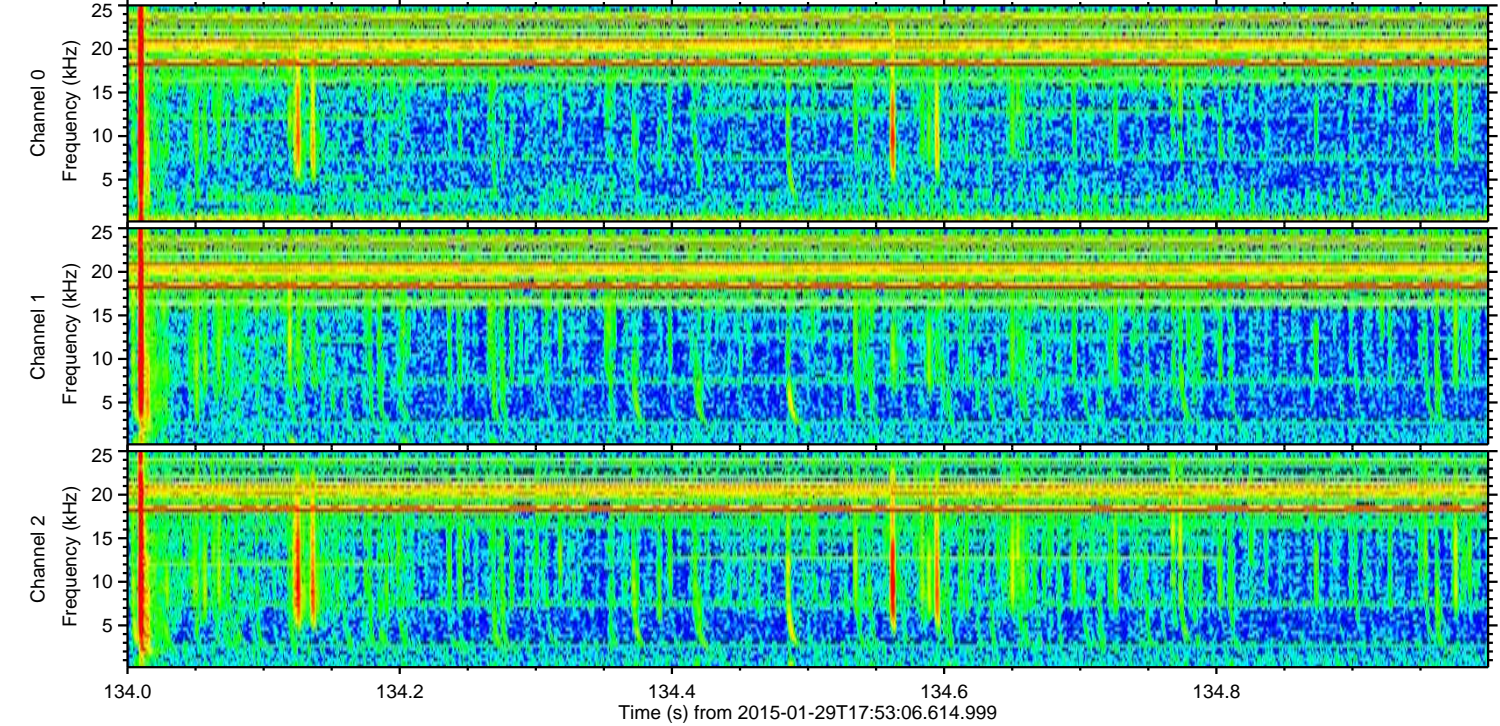
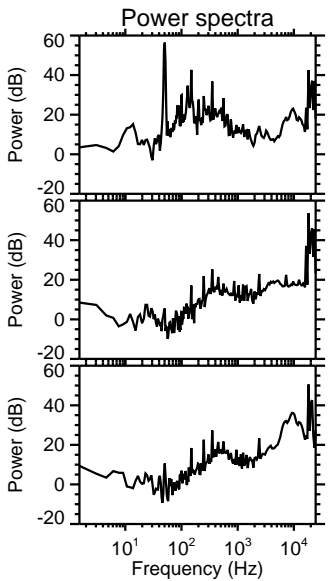
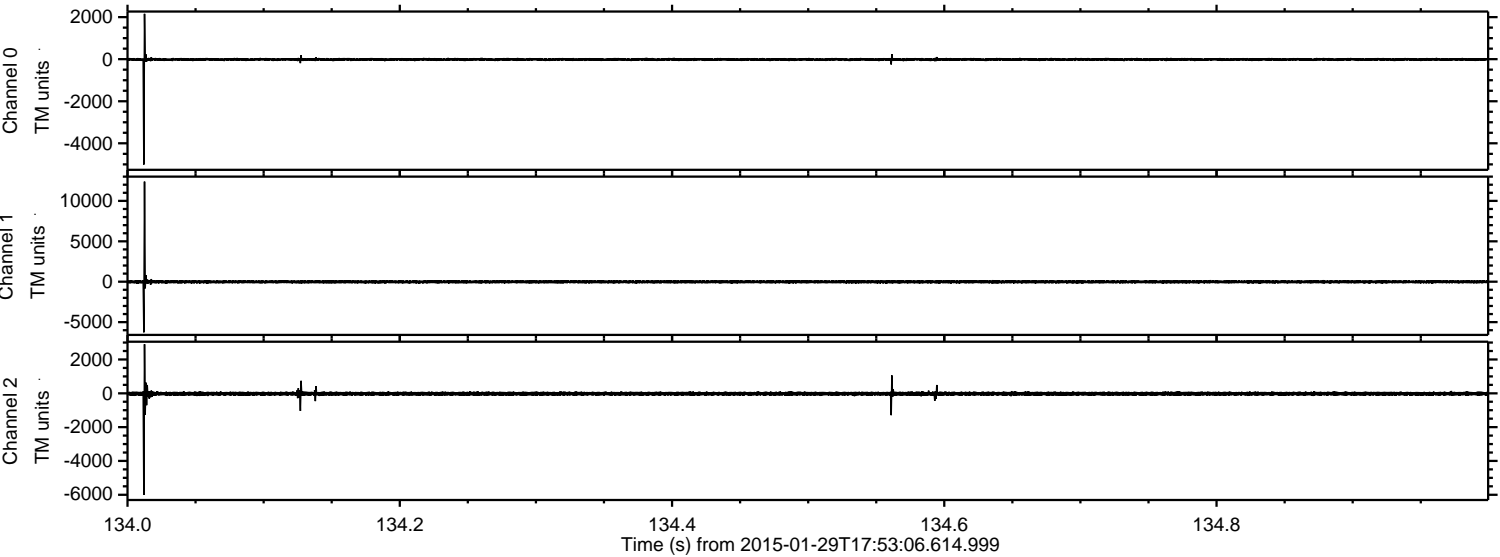



ELMAVAN 3D WAVEFORMS (Measured data sampled at 50 kHz) 49806 packets of 144 samples from 2015-01-29T17:53:06.614.999. Part 24/144

Processed Thu Feb 12 11:23:57 2015 by ELM ver.2012-10-06 from 001\_\_elm20150129\_175305\_\_dat00.bin

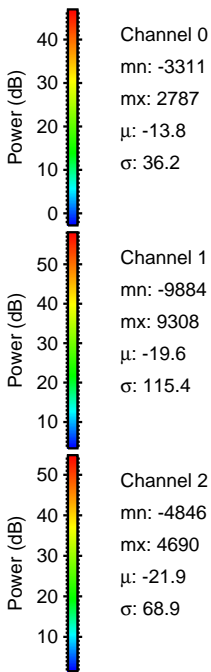
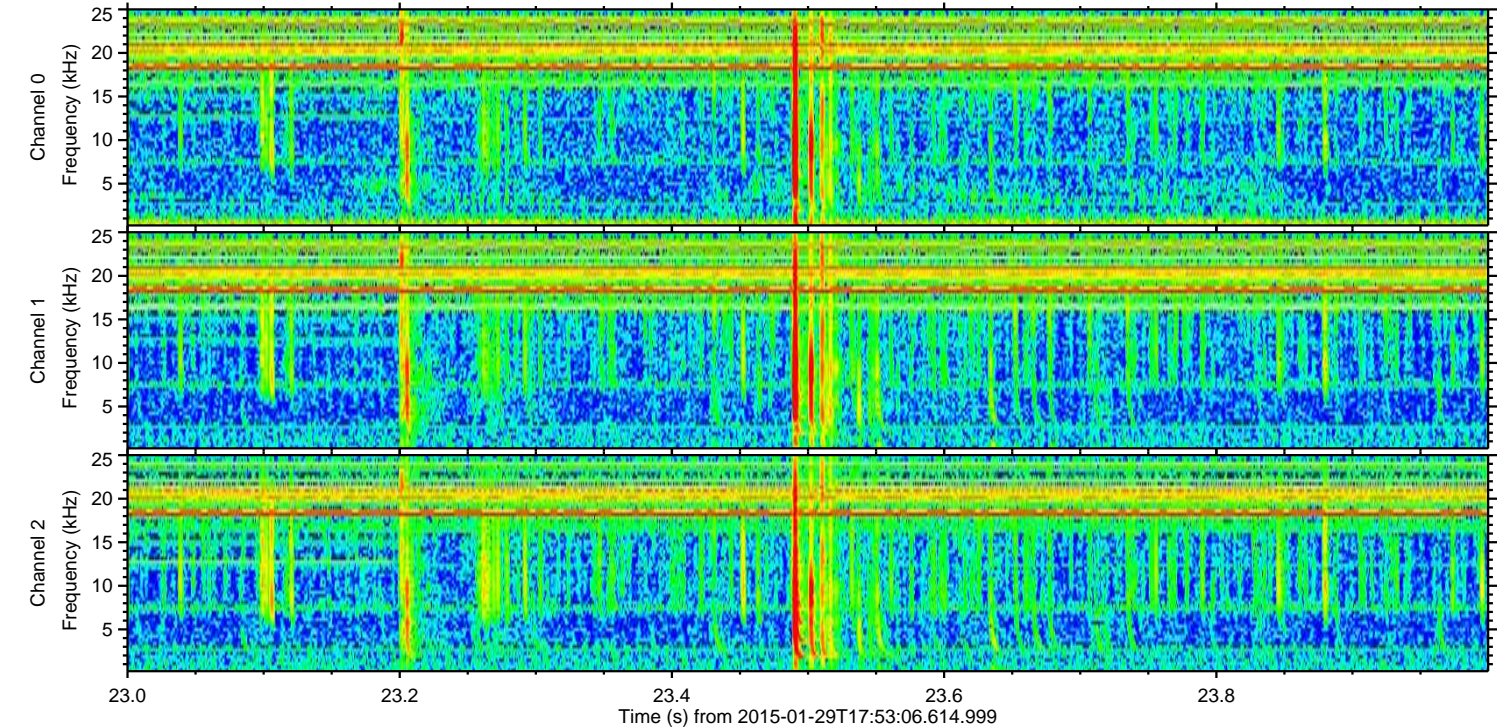
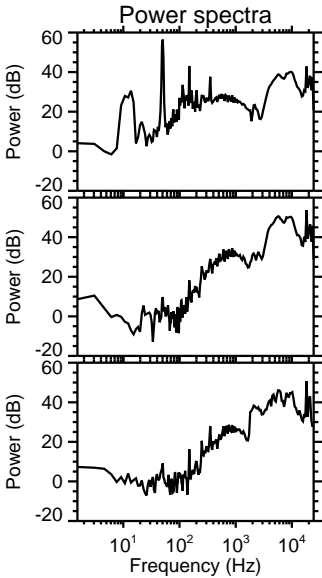
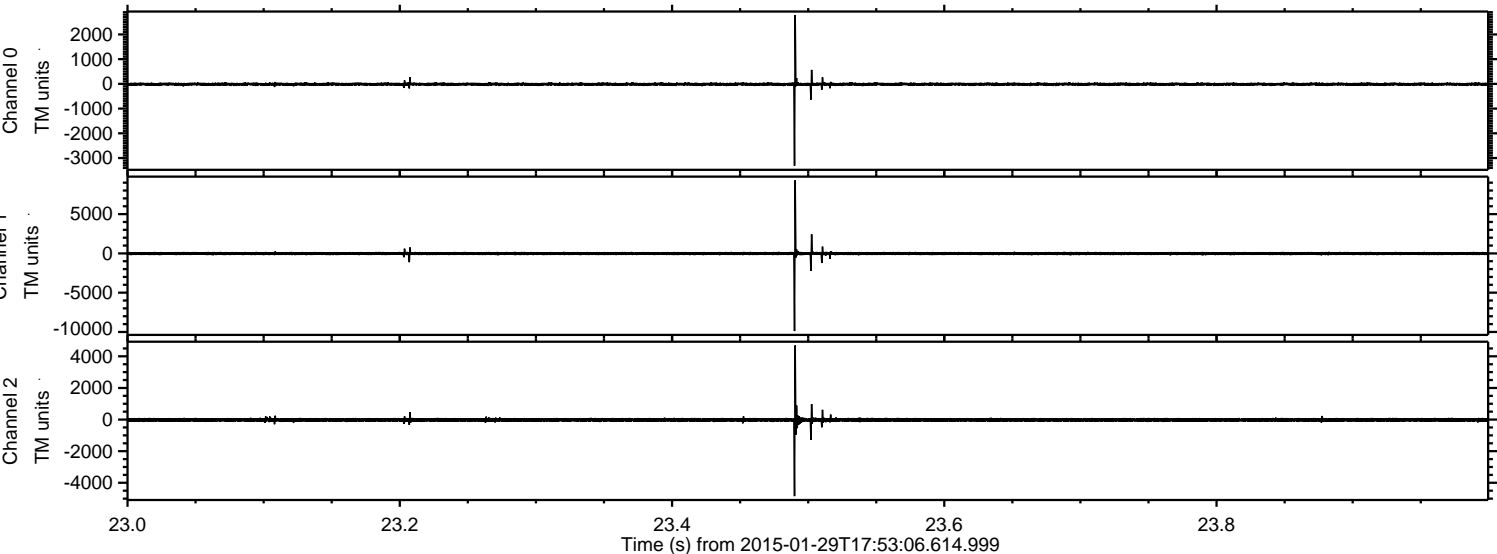



Processed Thu Feb 12 11:23:58 2015 by ELM ver.2012-10-06 from 001\_\_elm20150129\_175305\_\_dat00.bin

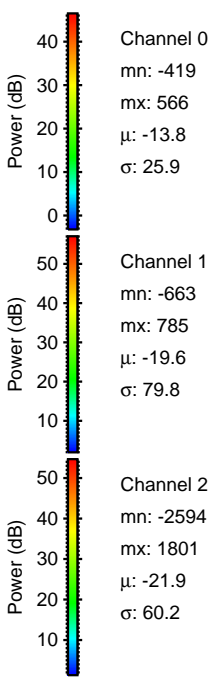
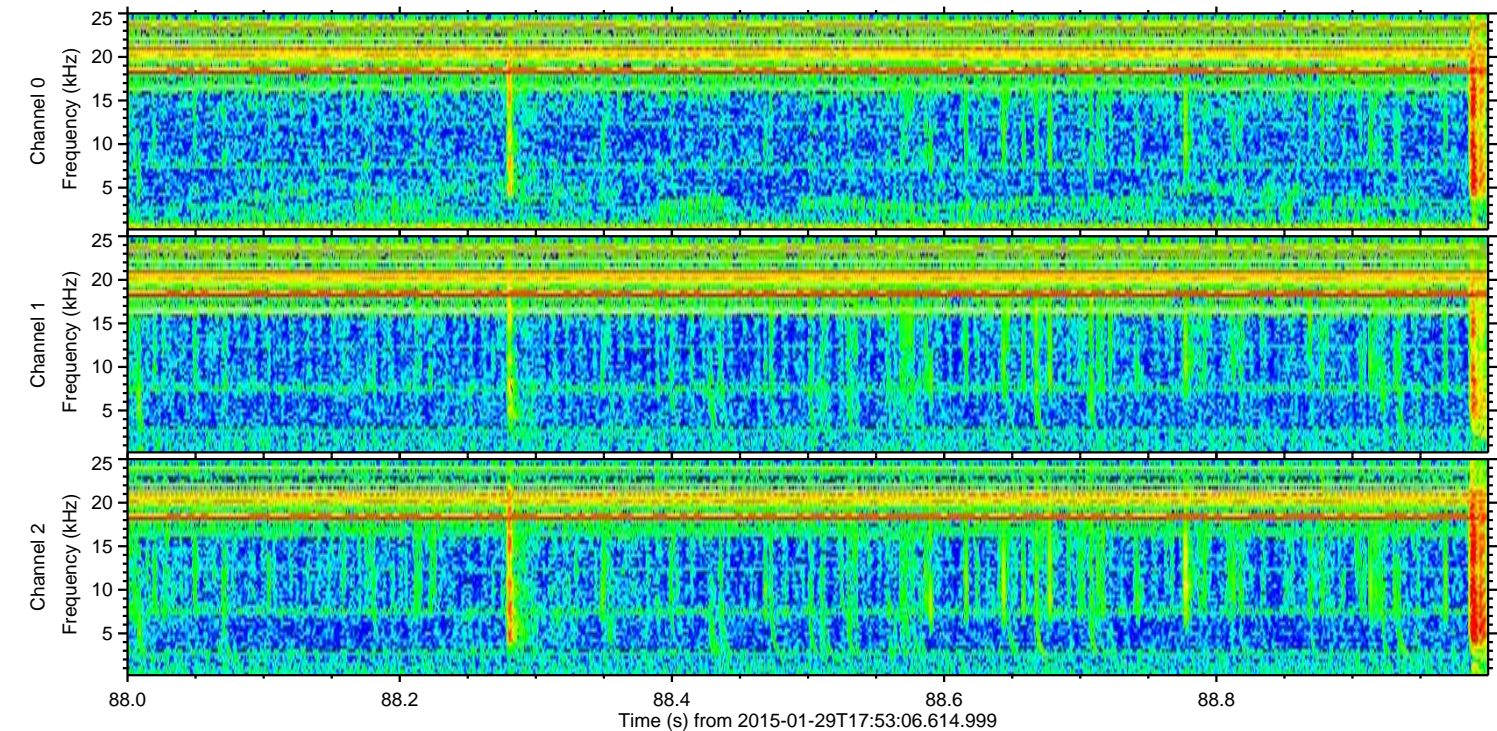
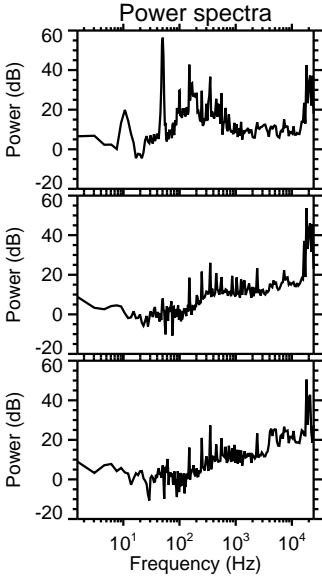
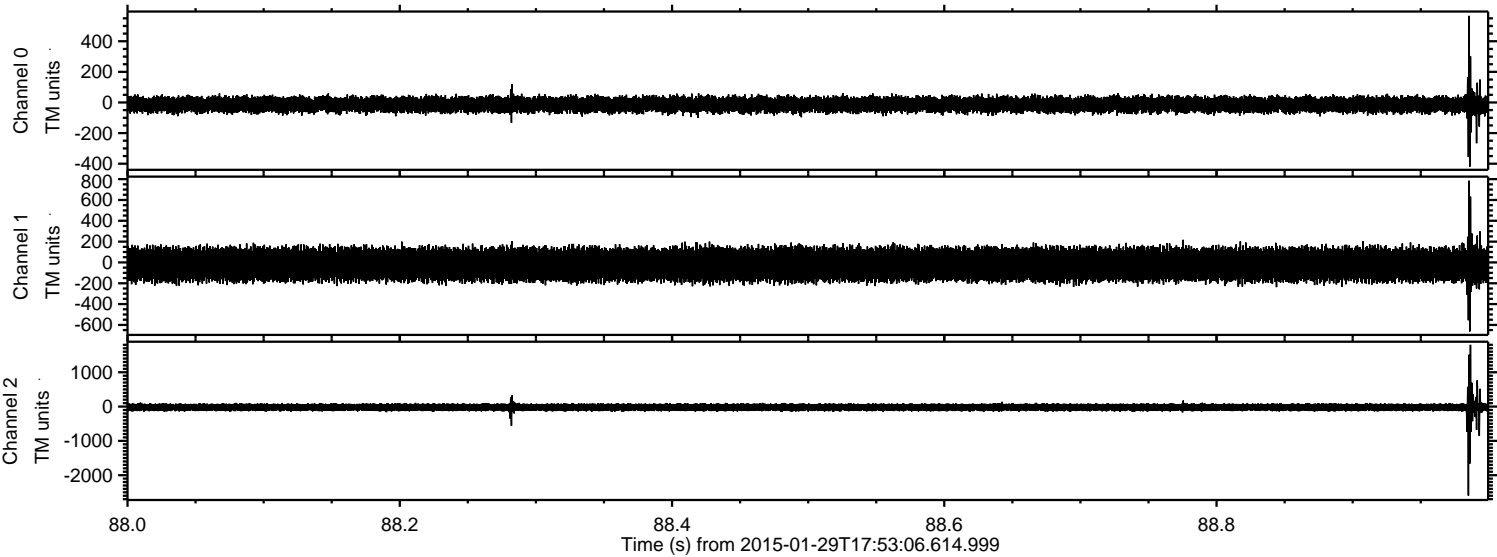



Processed Thu Feb 12 11:23:59 2015 by ELM ver.2012-10-06 from 001\_\_elm20150129\_175305\_\_dat00.bin

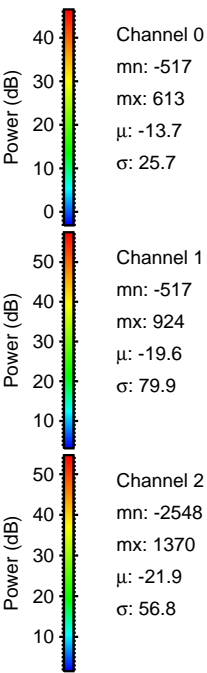
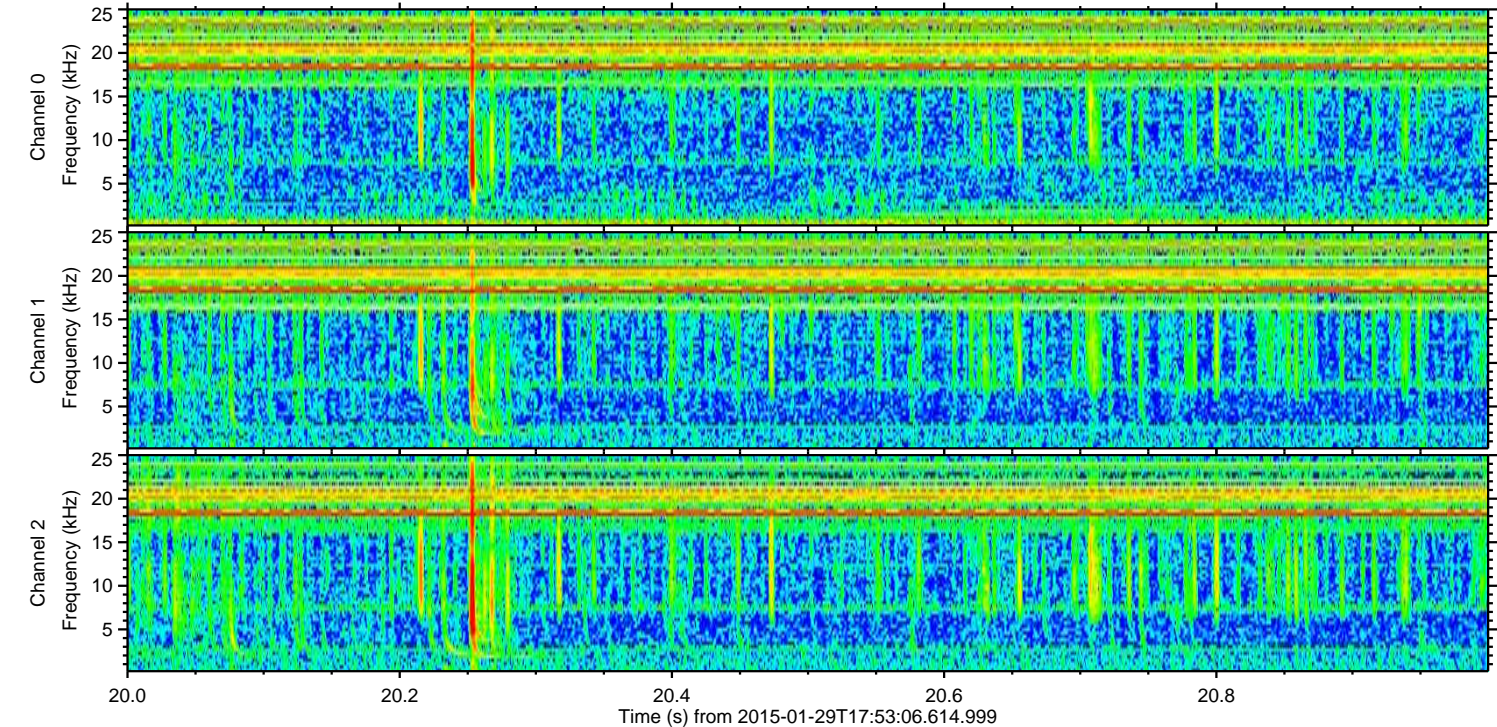
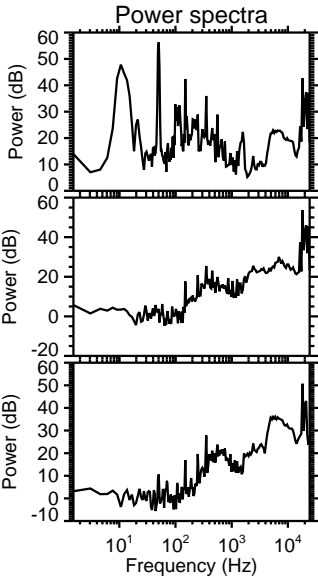
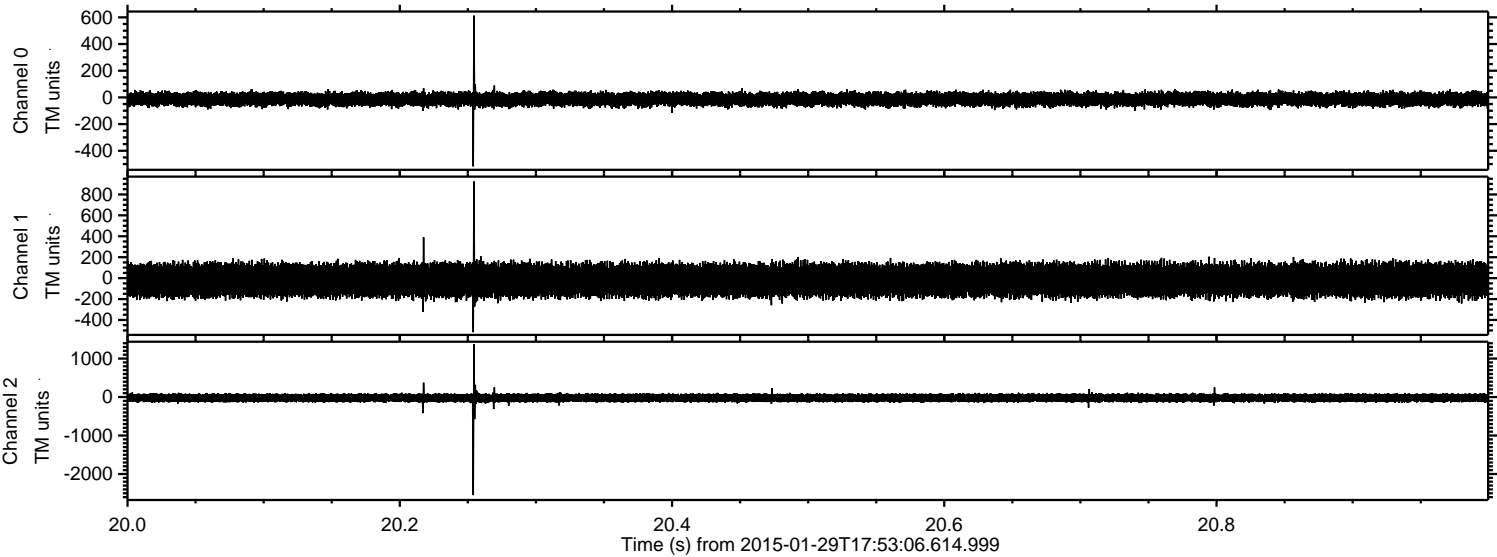



ELMAVAN 3D WAVEFORMS (Measured data sampled at 50 kHz) 49806 packets of 144 samples from 2015-01-29T17:53:06.614.999. Part 129/144

Processed Thu Feb 12 11:24:00 2015 by ELM ver.2012-10-06 from 001\_\_elm20150129\_175305\_\_dat00.bin

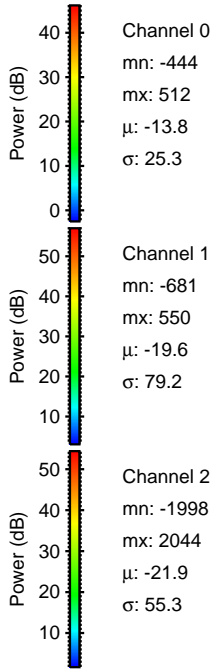
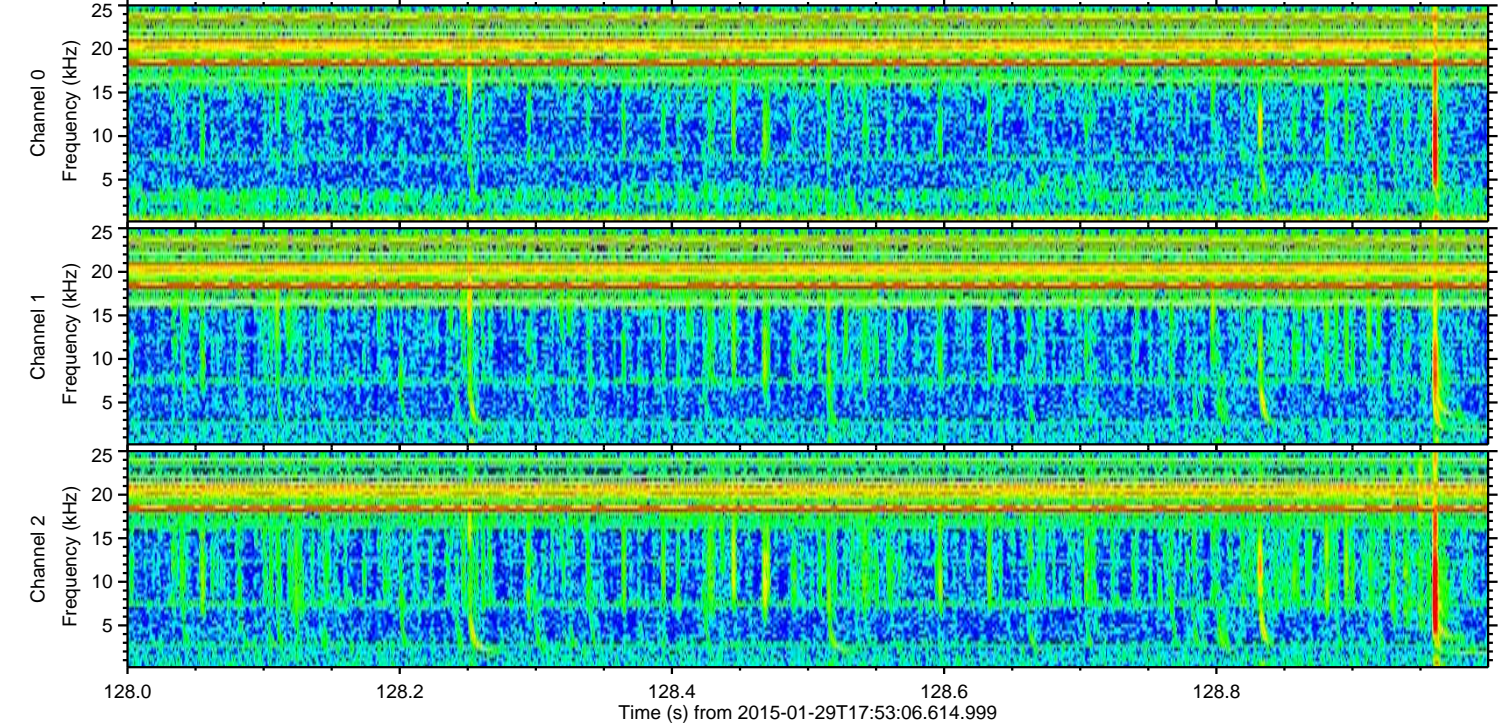
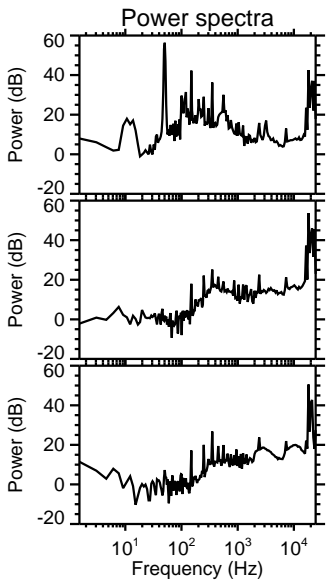
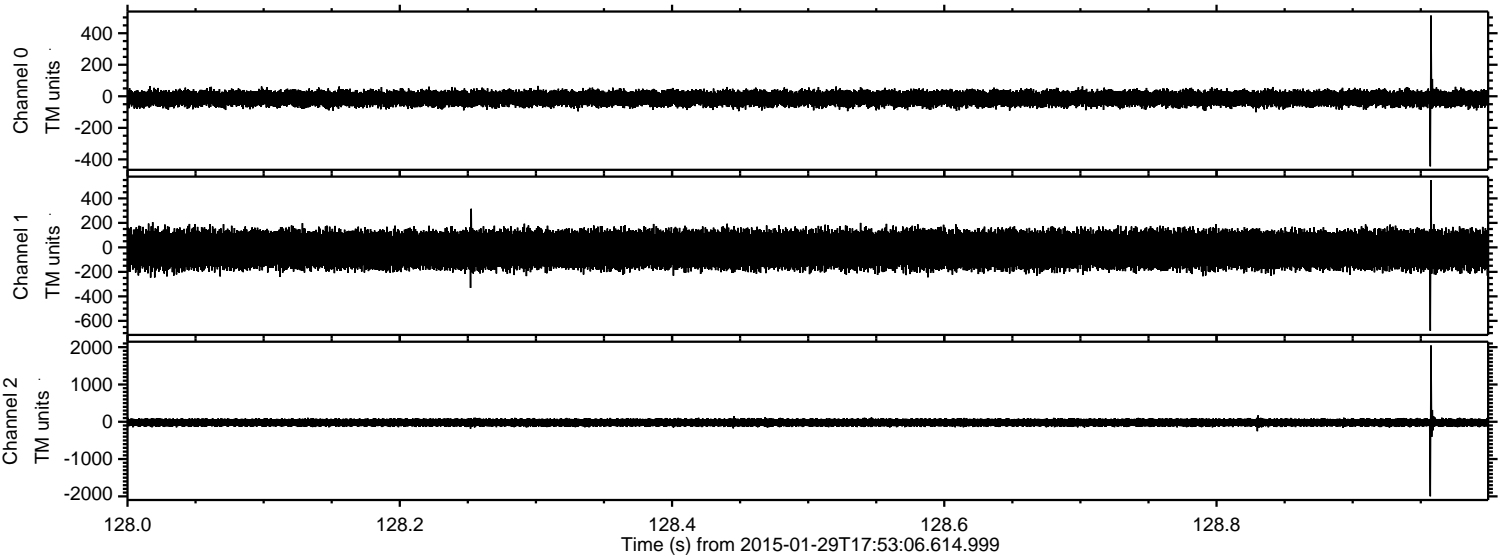

Channel 0  
mn: -444  
mx: 512  
 $\mu$ : -13.8  
 $\sigma$ : 25.3

Channel 1  
mn: -681  
mx: 550  
 $\mu$ : -19.6  
 $\sigma$ : 79.2

Channel 2  
mn: -1998  
mx: 2044  
 $\mu$ : -21.9  
 $\sigma$ : 55.3



Processed Thu Feb 12 11:24:01 2015 by ELM ver.2012-10-06 from 001\_\_elm20150129\_175305\_\_dat00.bin

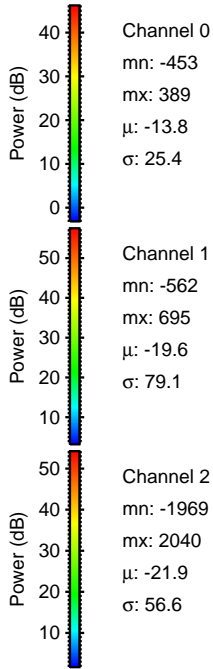
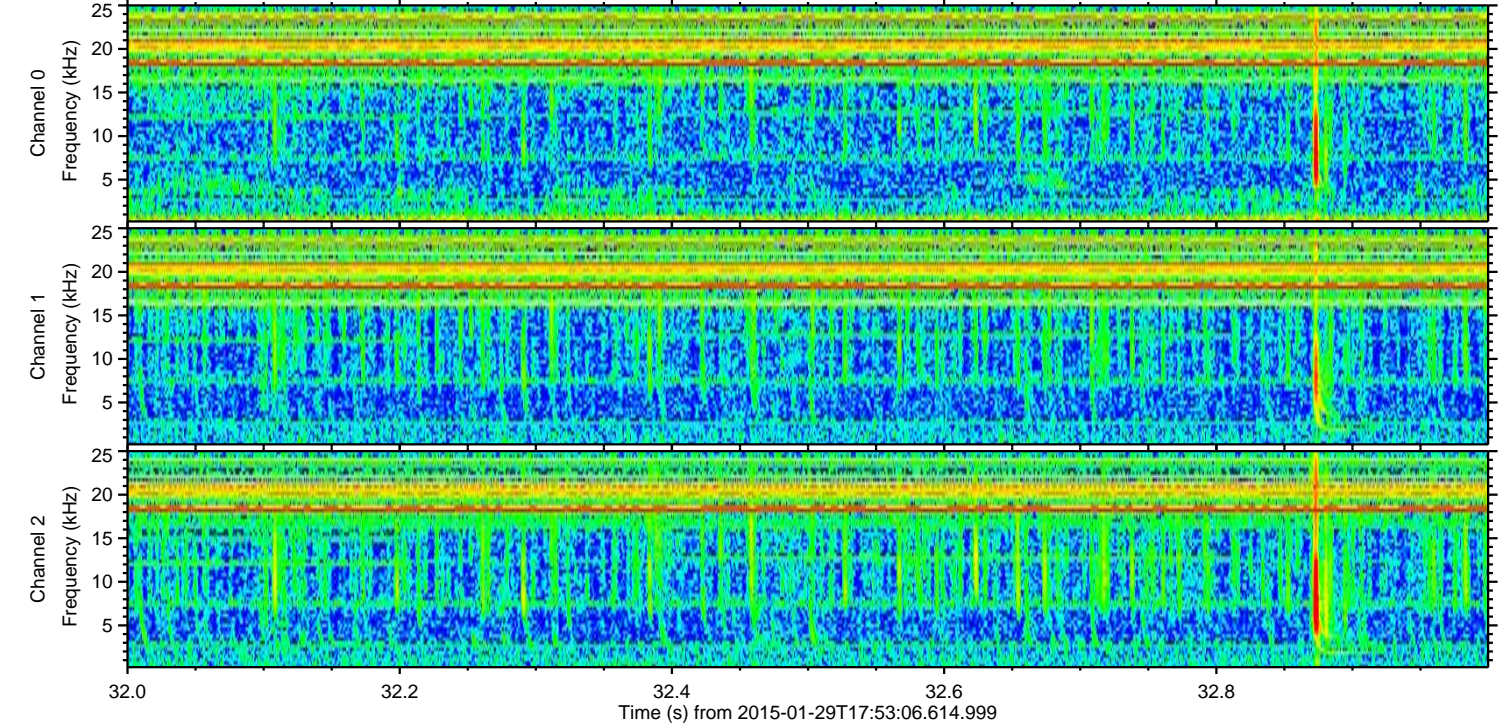
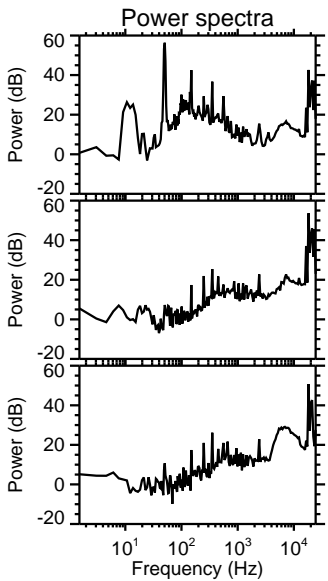
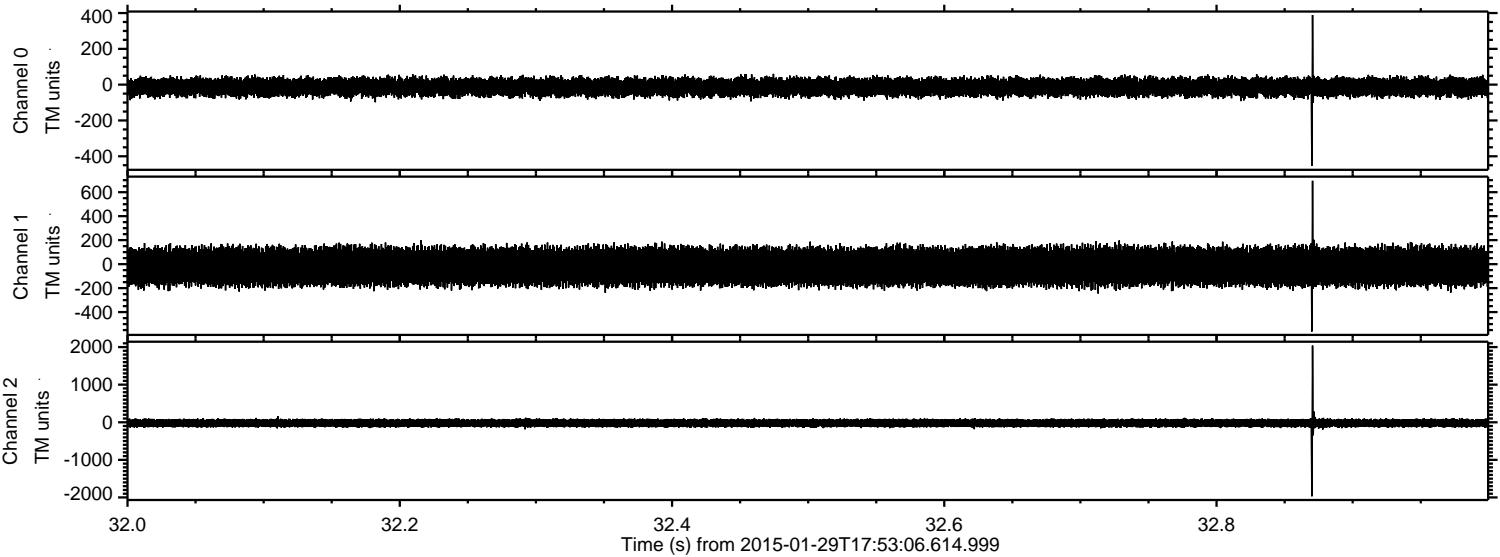



Processed Thu Feb 12 11:24:02 2015 by ELM ver.2012-10-06 from 001\_\_elm20150129\_175305\_\_dat00.bin

