

ELMAVAN 3D WAVEFORMS (Measured data sampled at 50 kHz) 49785 packets of 144 samples from 2015-01-29T07:37:44.727.000.

Processed Thu Feb 12 07:42:43 2015 by ELM ver.2012-10-06 from 001__elm20150129_073743__dat00.bin

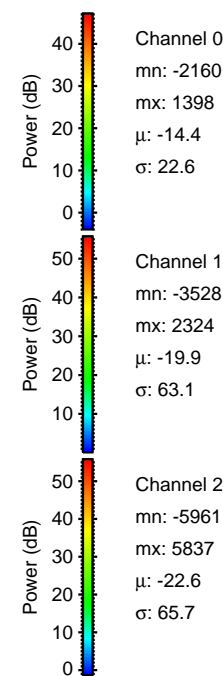
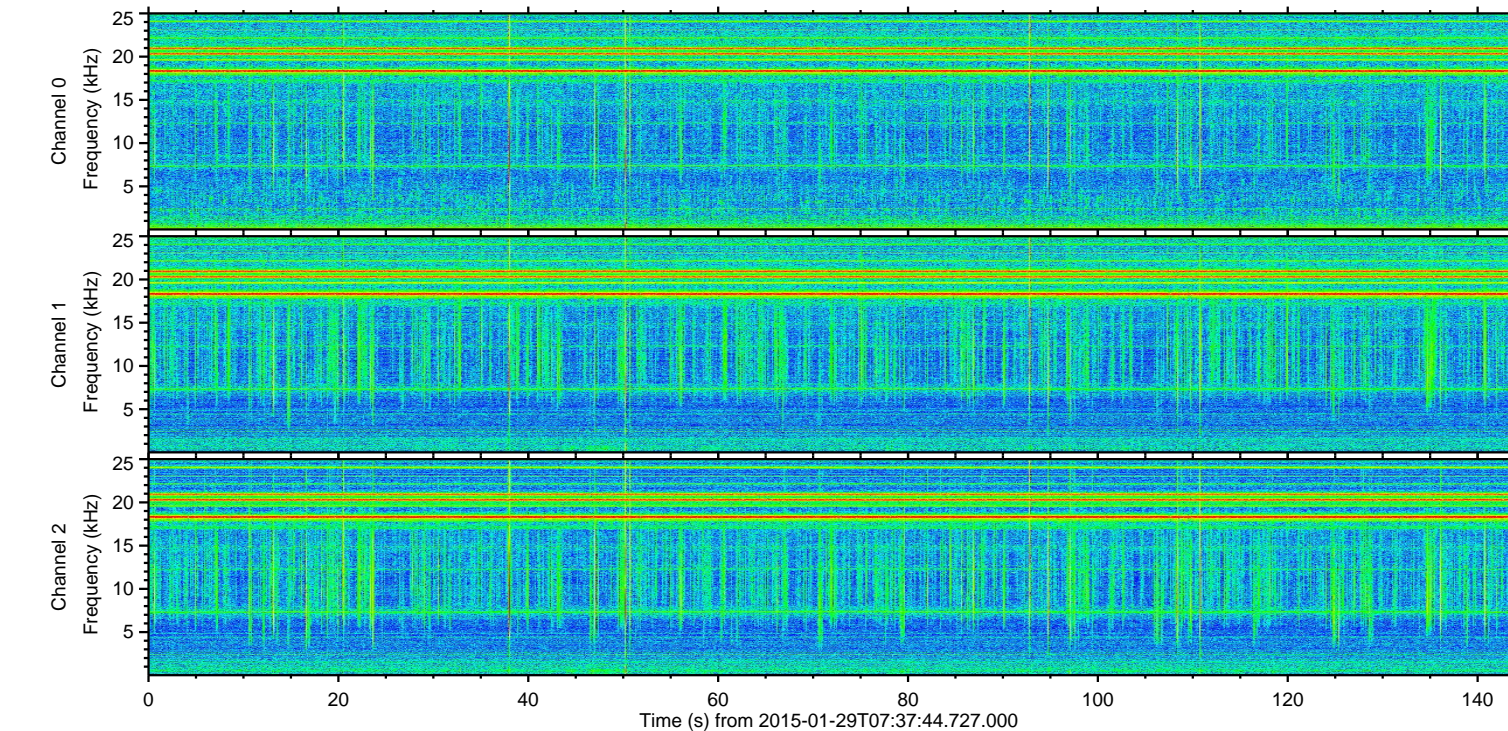
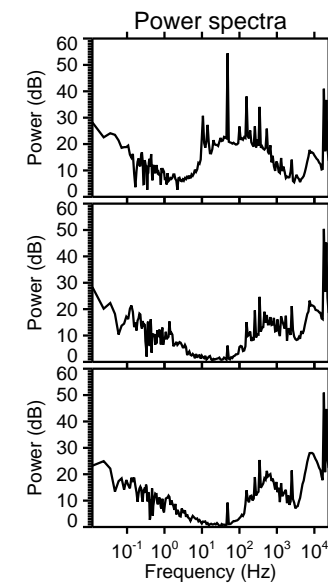
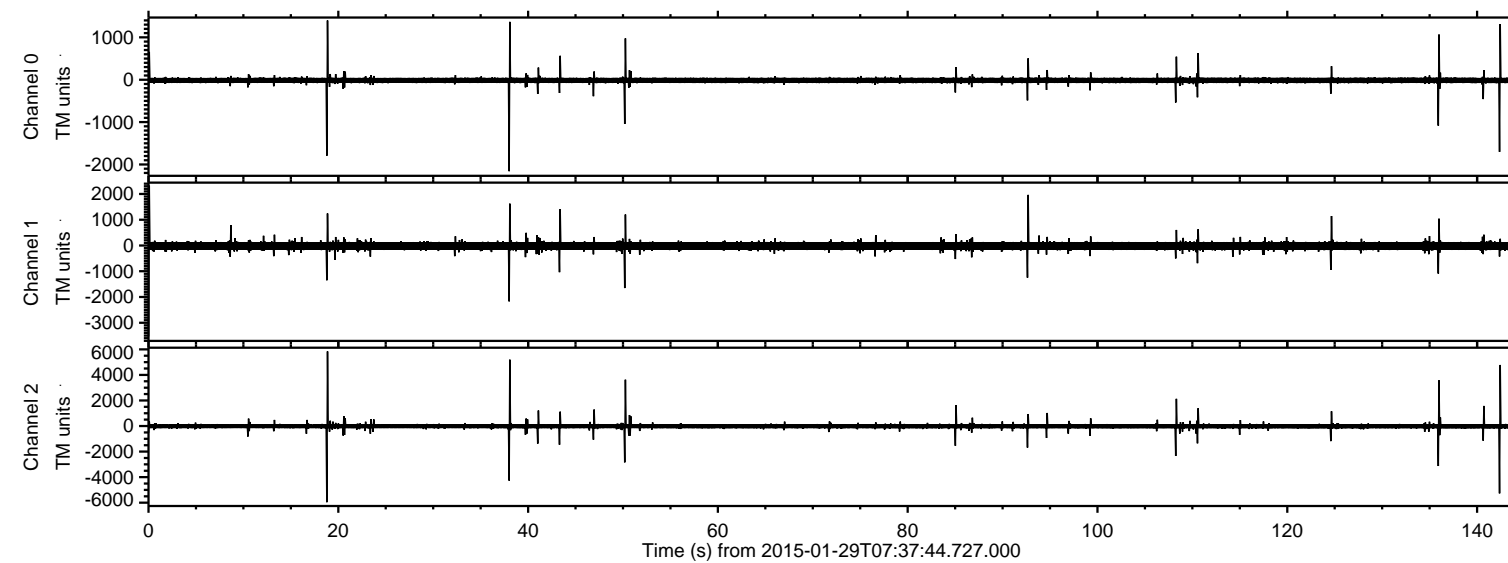

Channel 0
mn: -2160
mx: 1398
 μ : -14.4
 σ : 22.6

Channel 1
mn: -3528
mx: 2324
 μ : -19.9
 σ : 63.1

Channel 2
mn: -5961
mx: 5837
 μ : -22.6
 σ : 65.7

Processed Thu Feb 12 07:43:01 2015 by ELM ver.2012-10-06 from 001__elm20150129_073743__dat00.bin

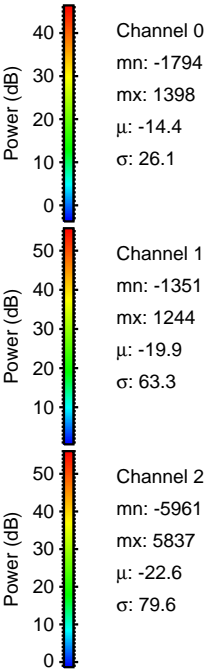
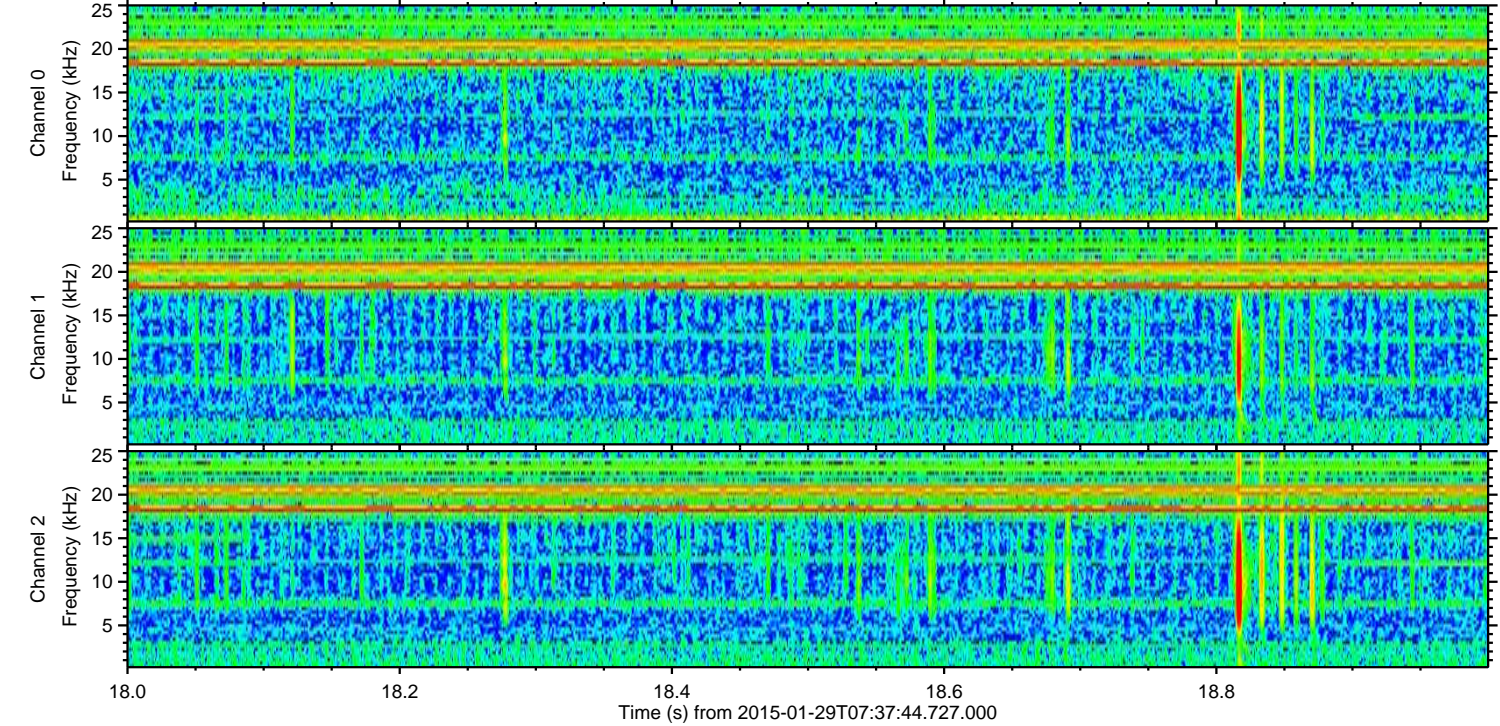
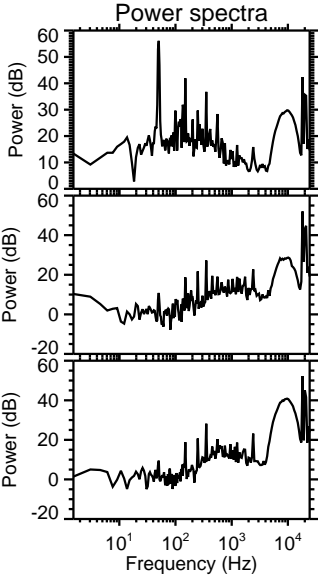
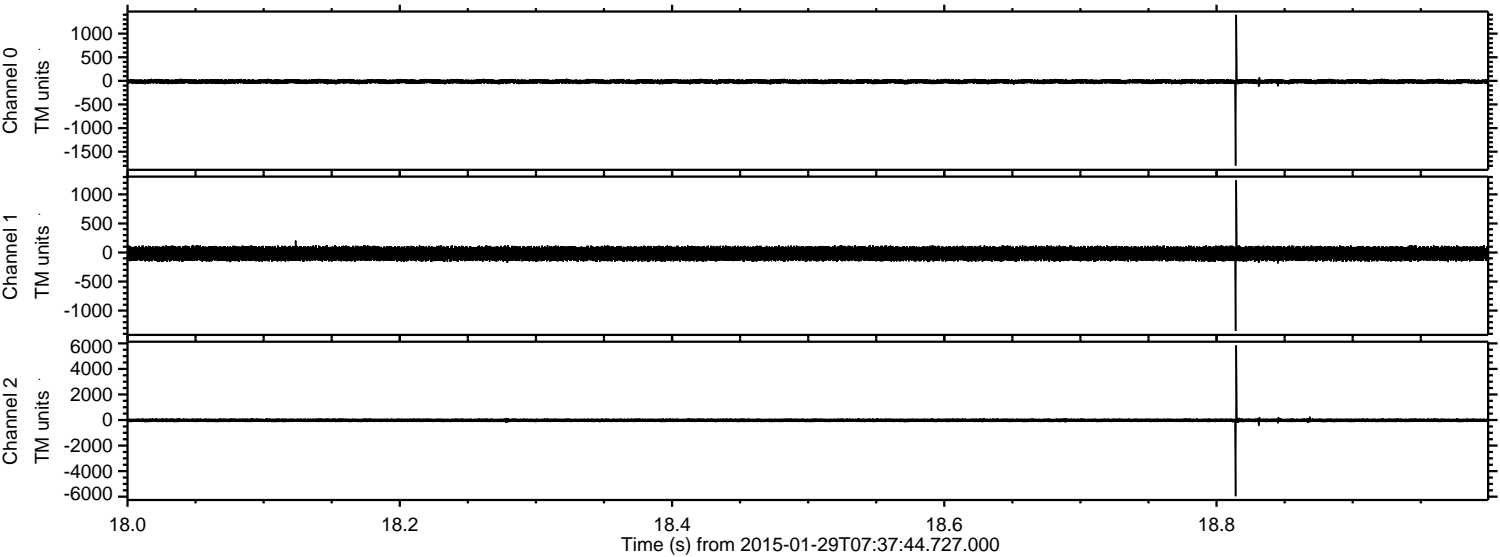

ELMAVAN 3D WAVEFORMS (Measured data sampled at 50 kHz) 49785 packets of 144 samples from 2015-01-29T07:37:44.727.000. Part 143/144

Processed Thu Feb 12 07:43:04 2015 by ELM ver.2012-10-06 from 001__elm20150129_073743__dat00.bin

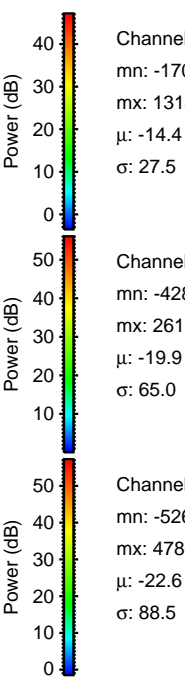
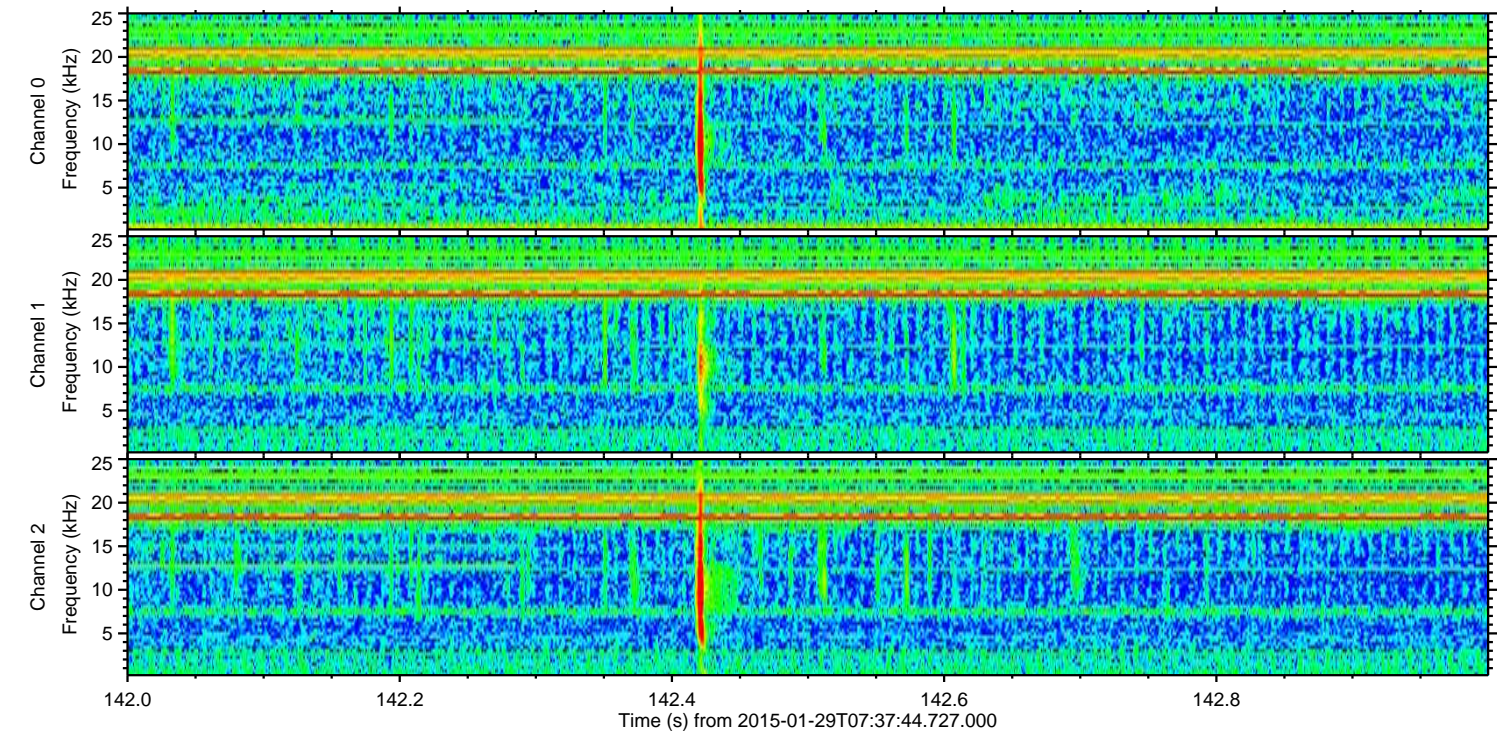
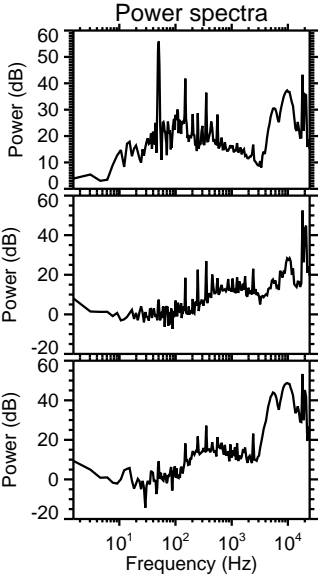
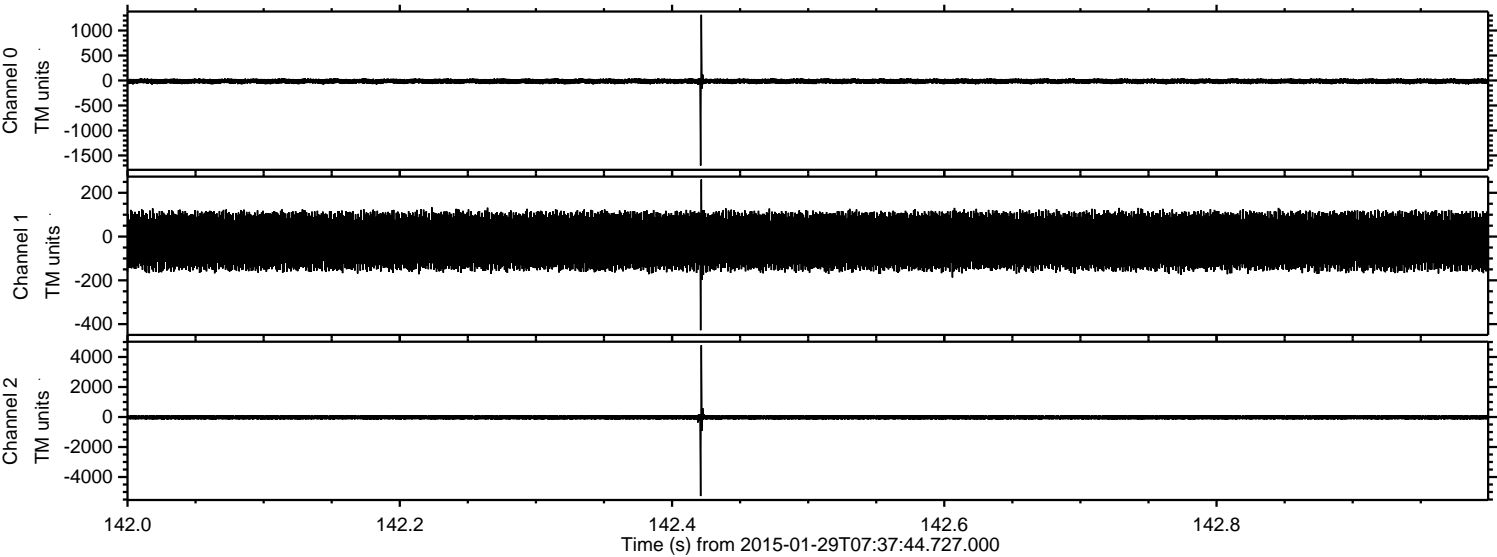

Channel 0
mn: -1702
mx: 1314
 μ : -14.4
 σ : 27.5

Channel 1
mn: -428
mx: 261
 μ : -19.9
 σ : 65.0

Channel 2
mn: -5269
mx: 4780
 μ : -22.6
 σ : 88.5

Processed Thu Feb 12 07:43:06 2015 by ELM ver.2012-10-06 from 001__elm20150129_073743__dat00.bin

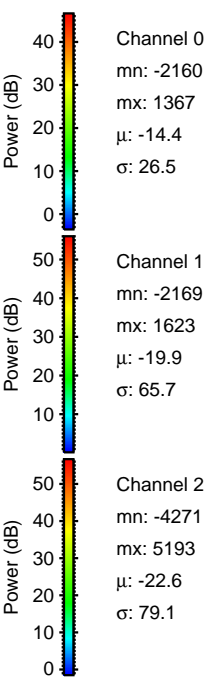
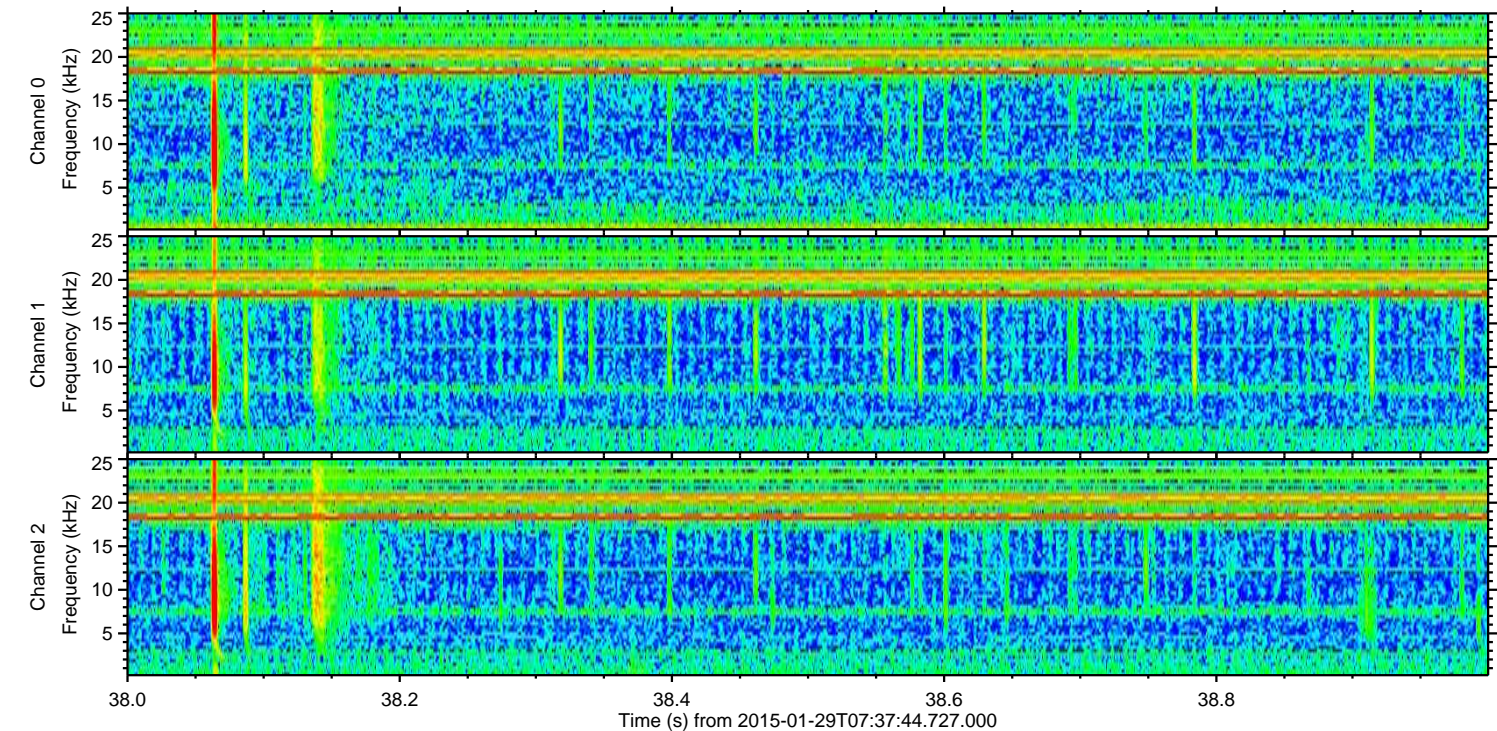
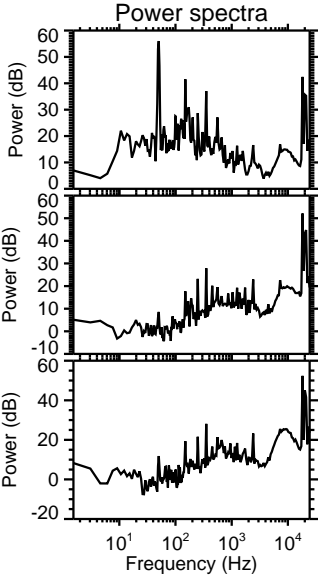
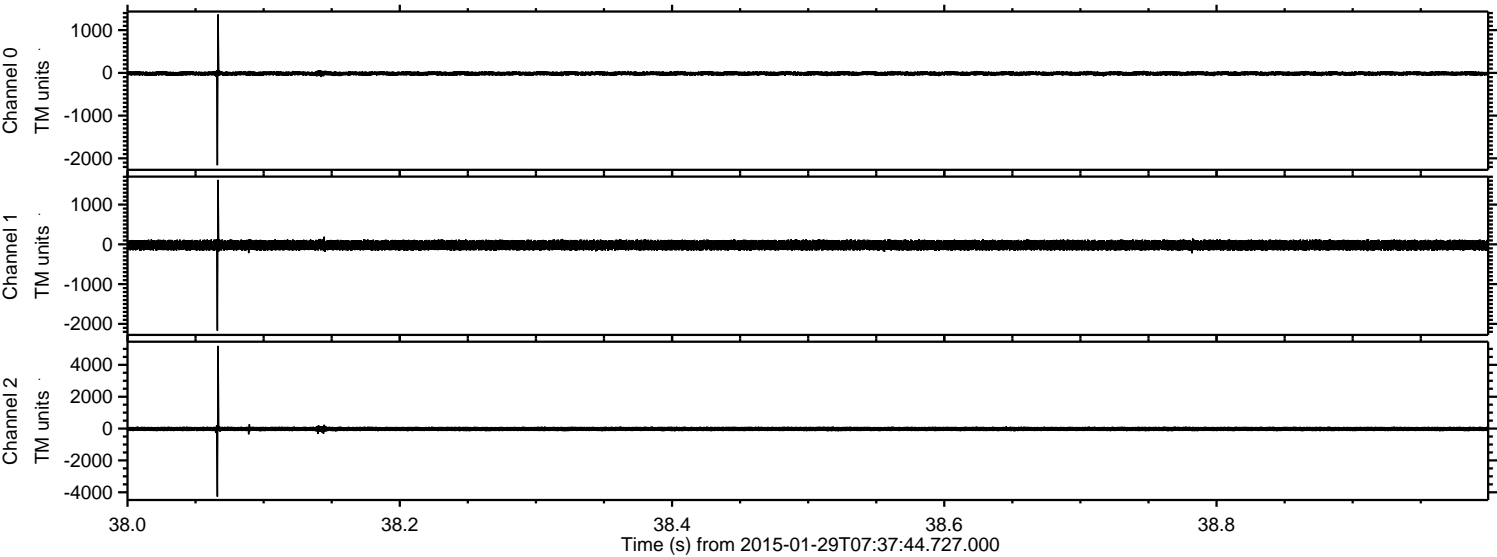

Channel 0
mn: -2160
mx: 1367
 μ : -14.4
 σ : 26.5

Channel 1
mn: -2169
mx: 1623
 μ : -19.9
 σ : 65.7

Channel 2
mn: -4271
mx: 5193
 μ : -22.6
 σ : 79.1

Processed Thu Feb 12 07:43:08 2015 by ELM ver.2012-10-06 from 001__elm20150129_073743__dat00.bin

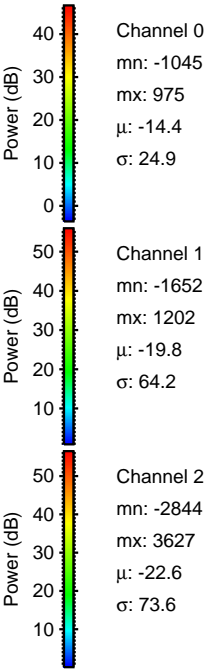
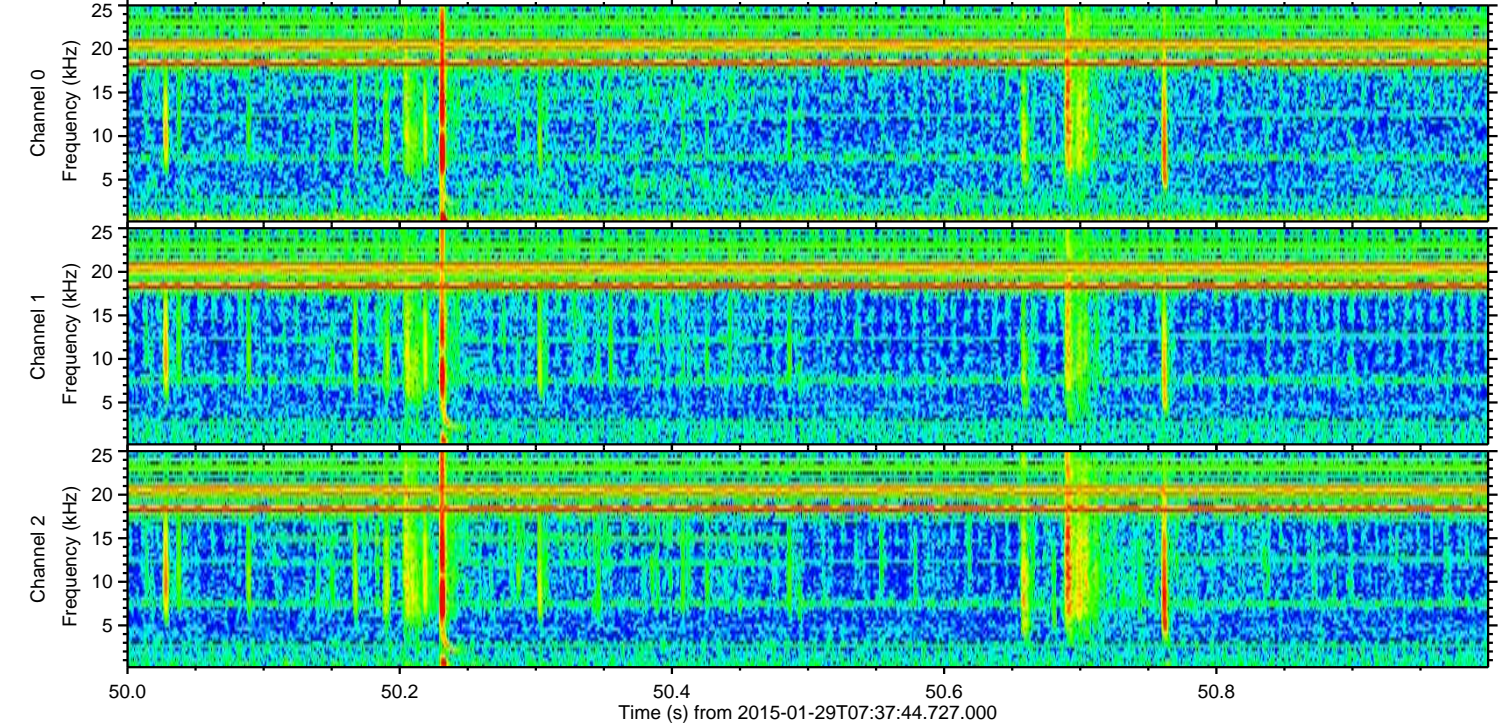
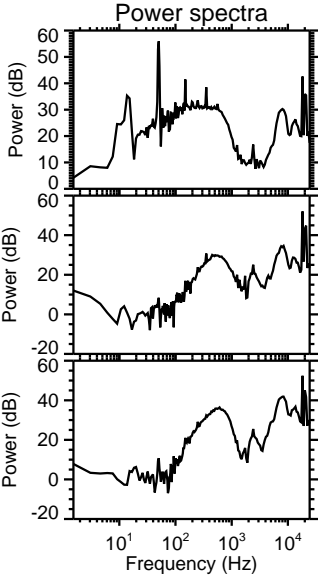
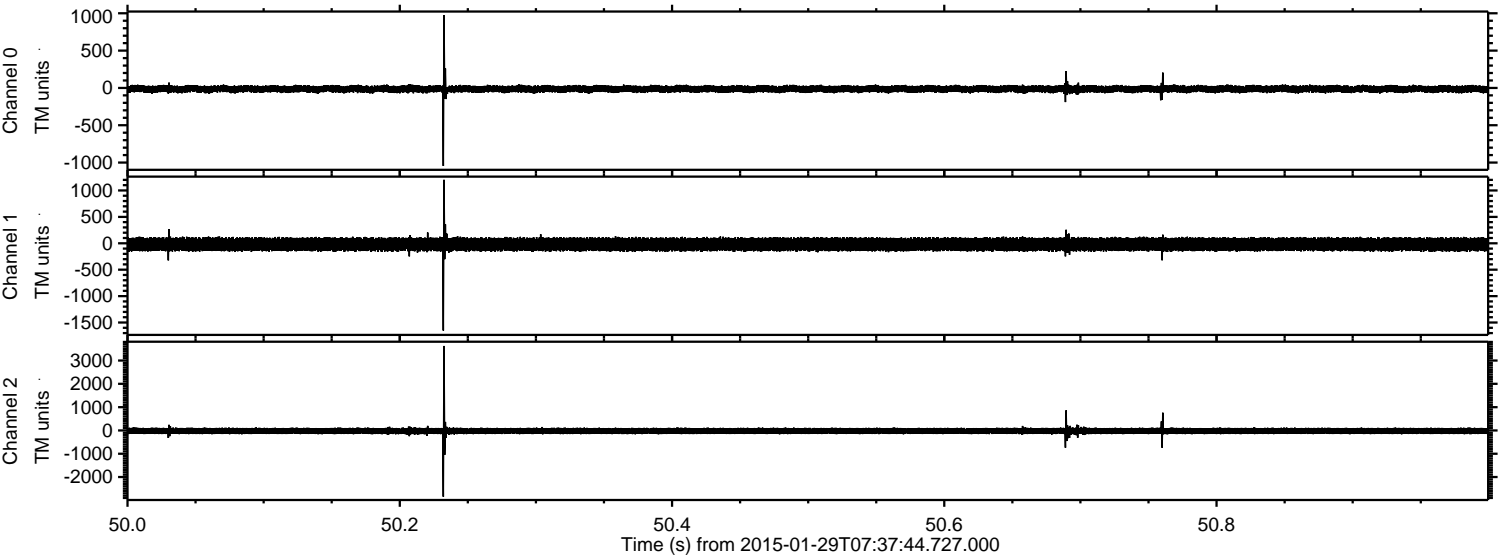

ELMAVAN 3D WAVEFORMS (Measured data sampled at 50 kHz) 49785 packets of 144 samples from 2015-01-29T07:37:44.727.000. Part 137/144

Processed Thu Feb 12 07:43:09 2015 by ELM ver.2012-10-06 from 001__elm20150129_073743__dat00.bin

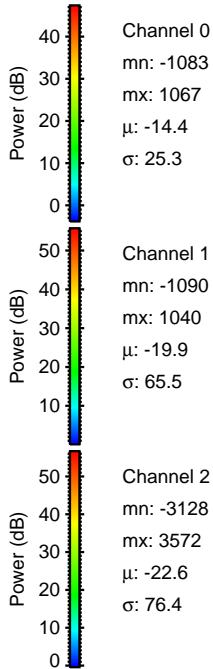
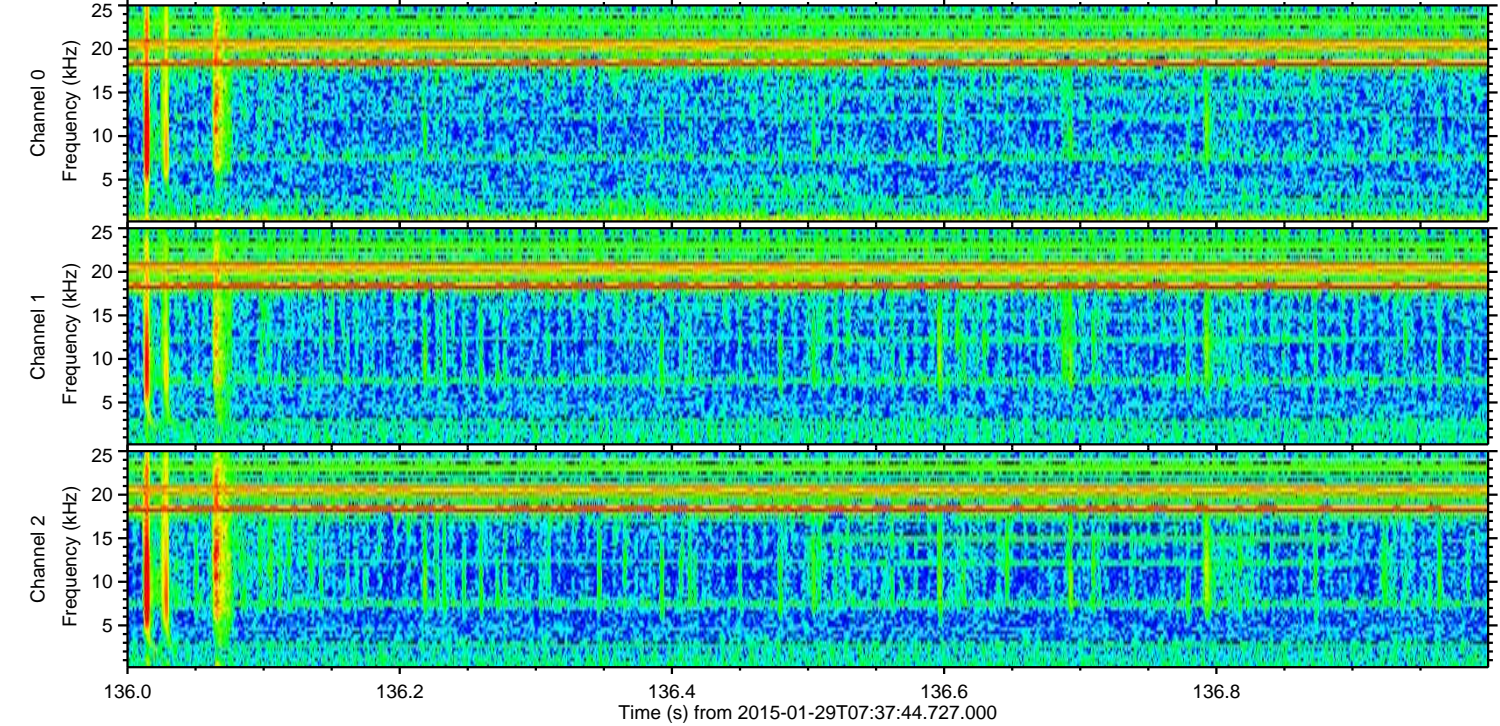
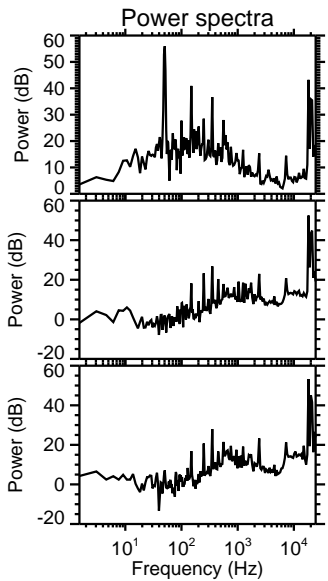
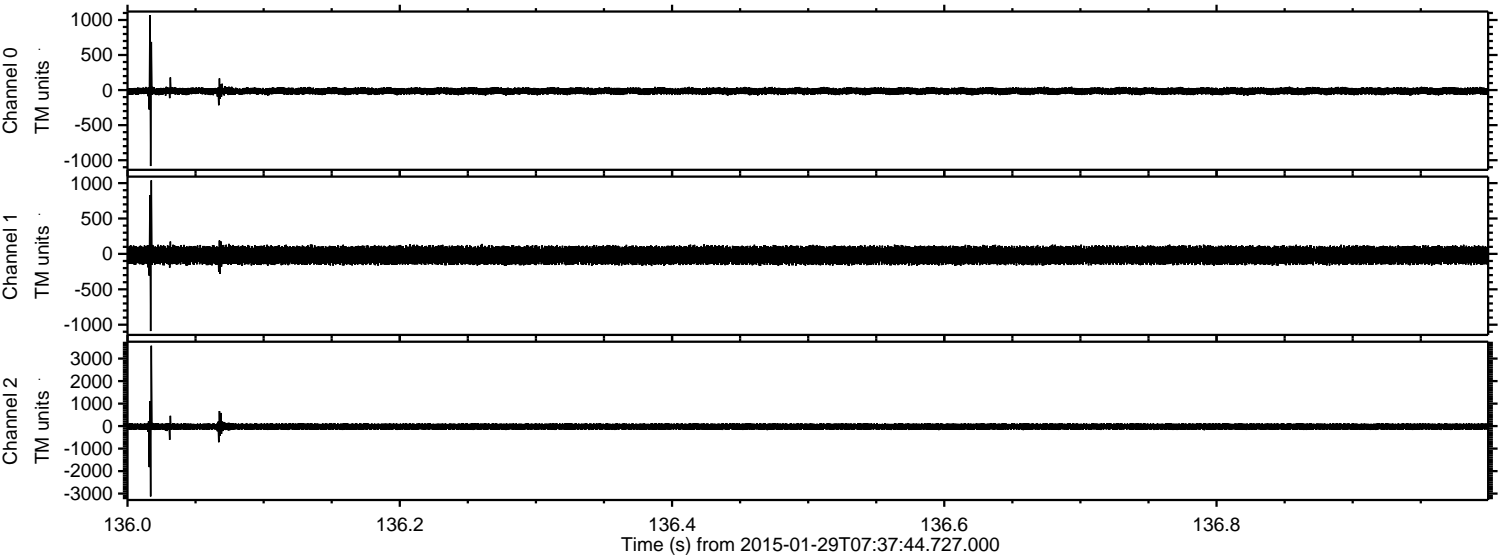

ELMAVAN 3D WAVEFORMS (Measured data sampled at 50 kHz) 49785 packets of 144 samples from 2015-01-29T07:37:44.727.000. Part 1/144

Processed Thu Feb 12 07:43:10 2015 by ELM ver.2012-10-06 from 001__elm20150129_073743__dat00.bin

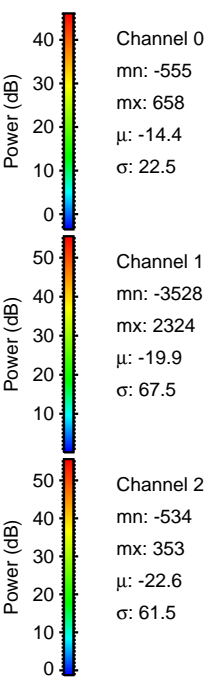
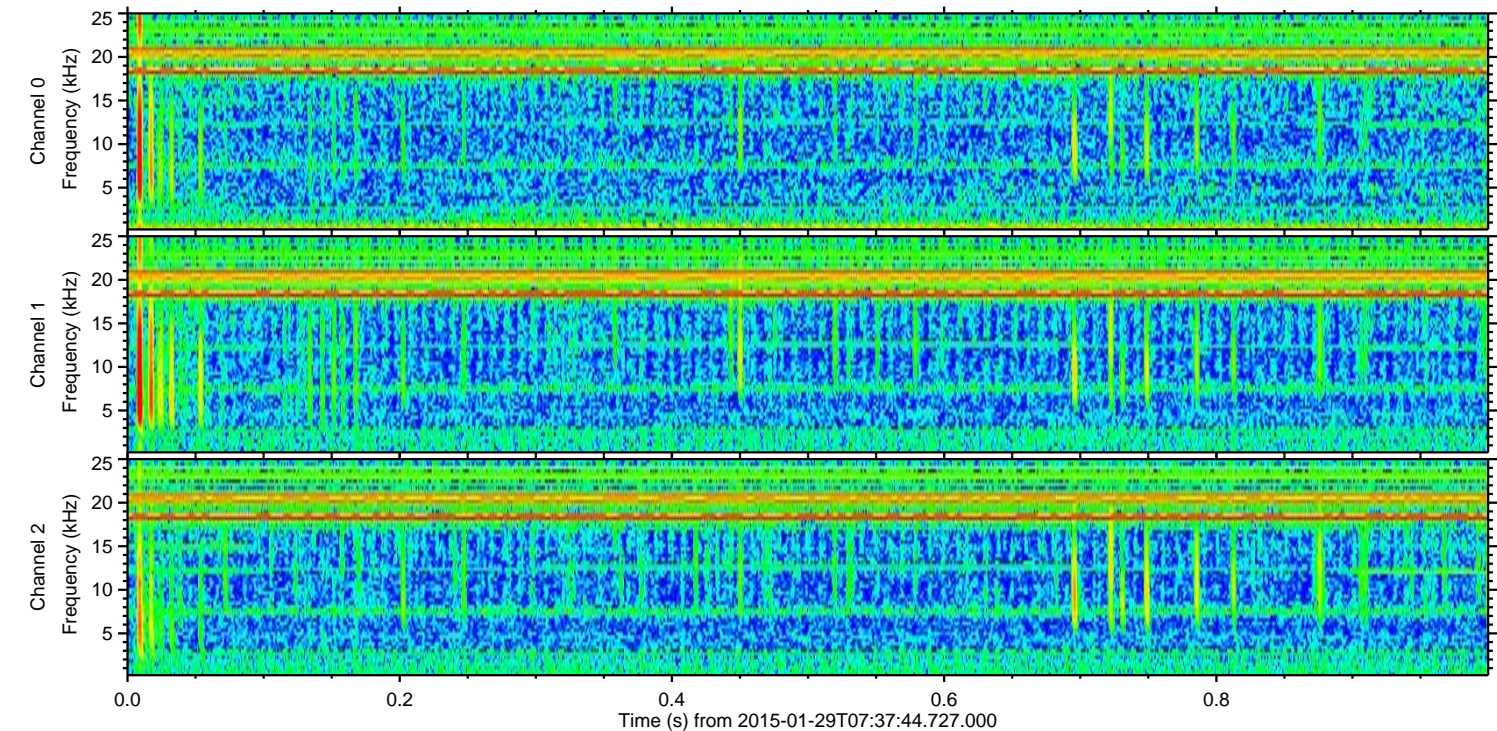
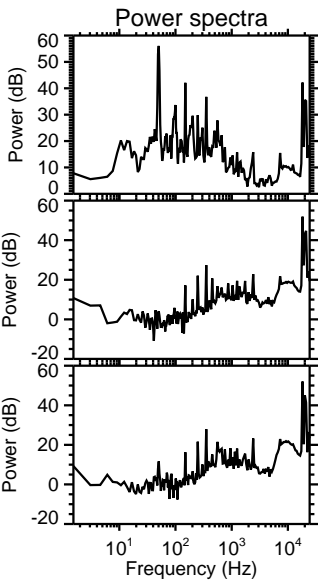
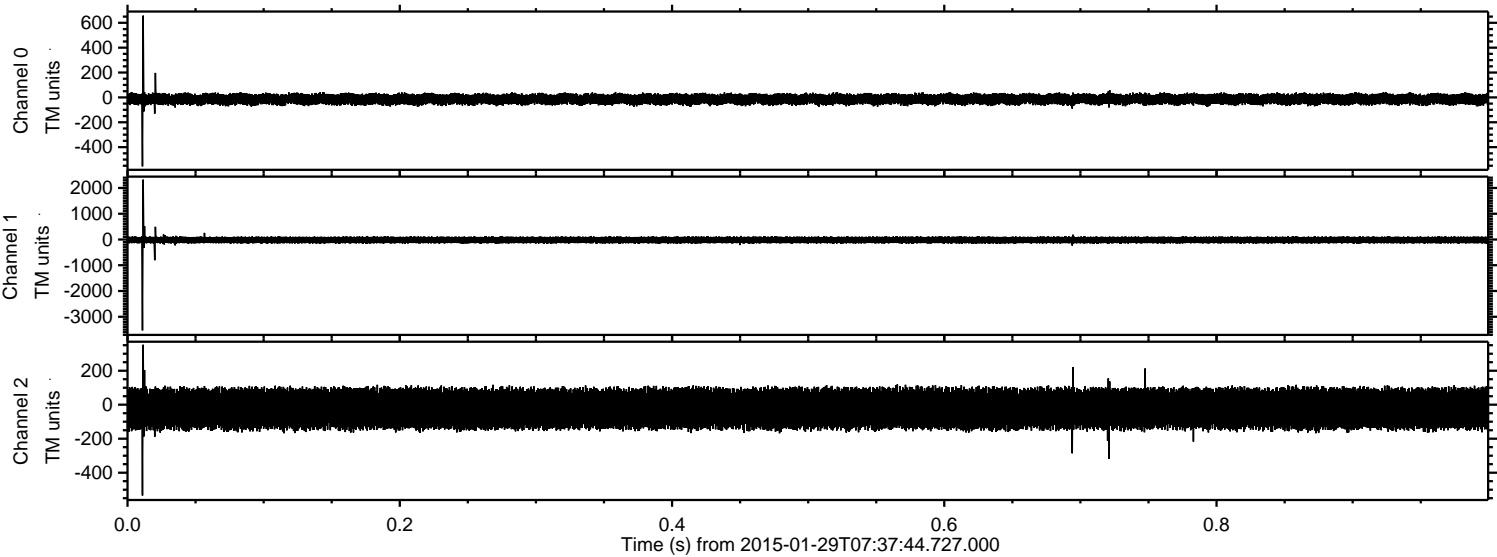

Processed Thu Feb 12 07:43:11 2015 by ELM ver.2012-10-06 from 001__elm20150129_073743__dat00.bin

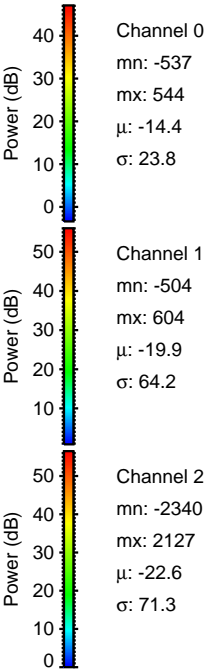
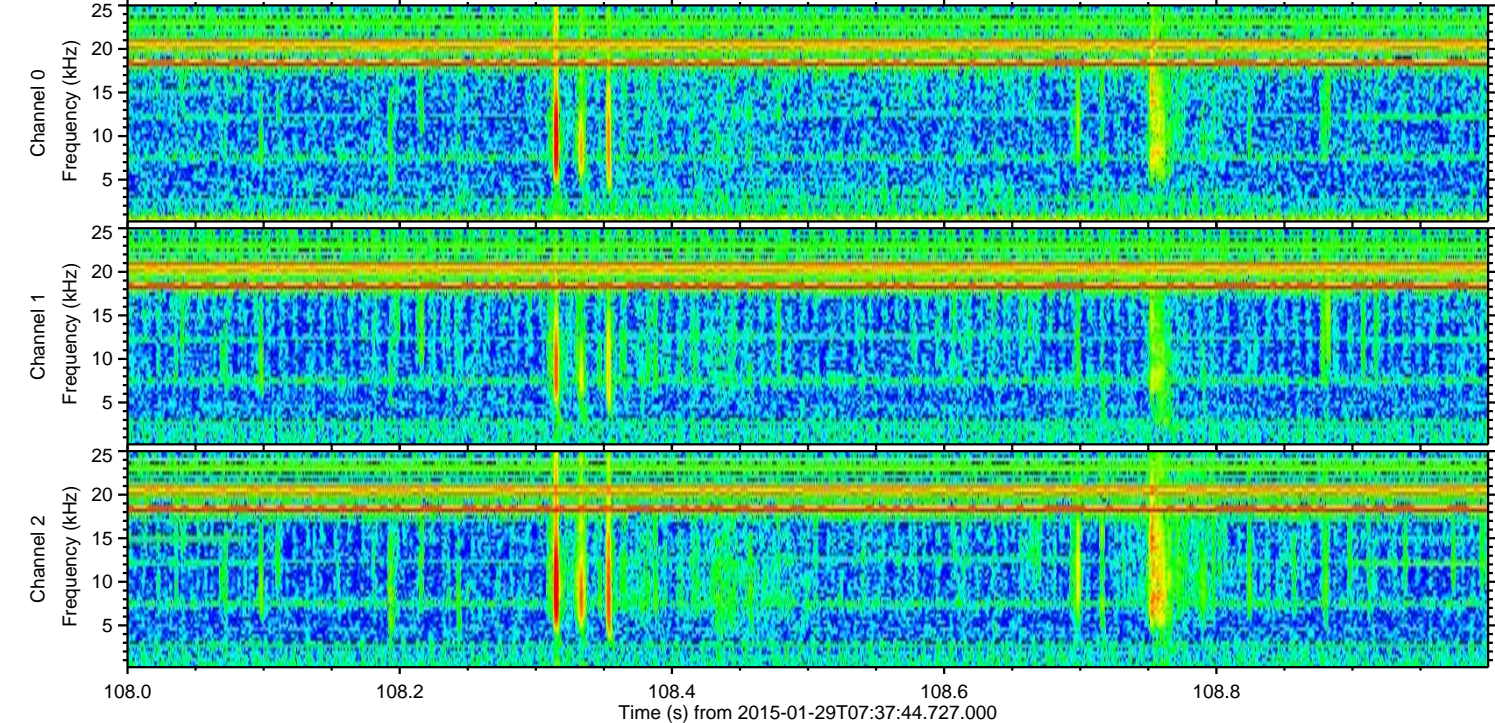
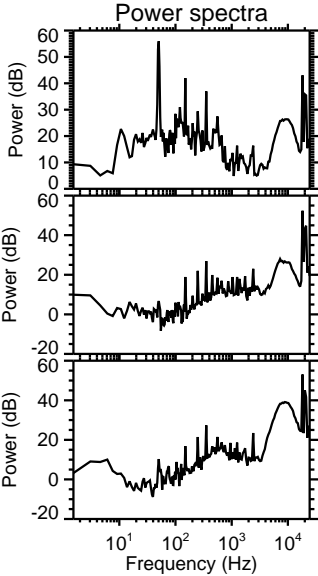
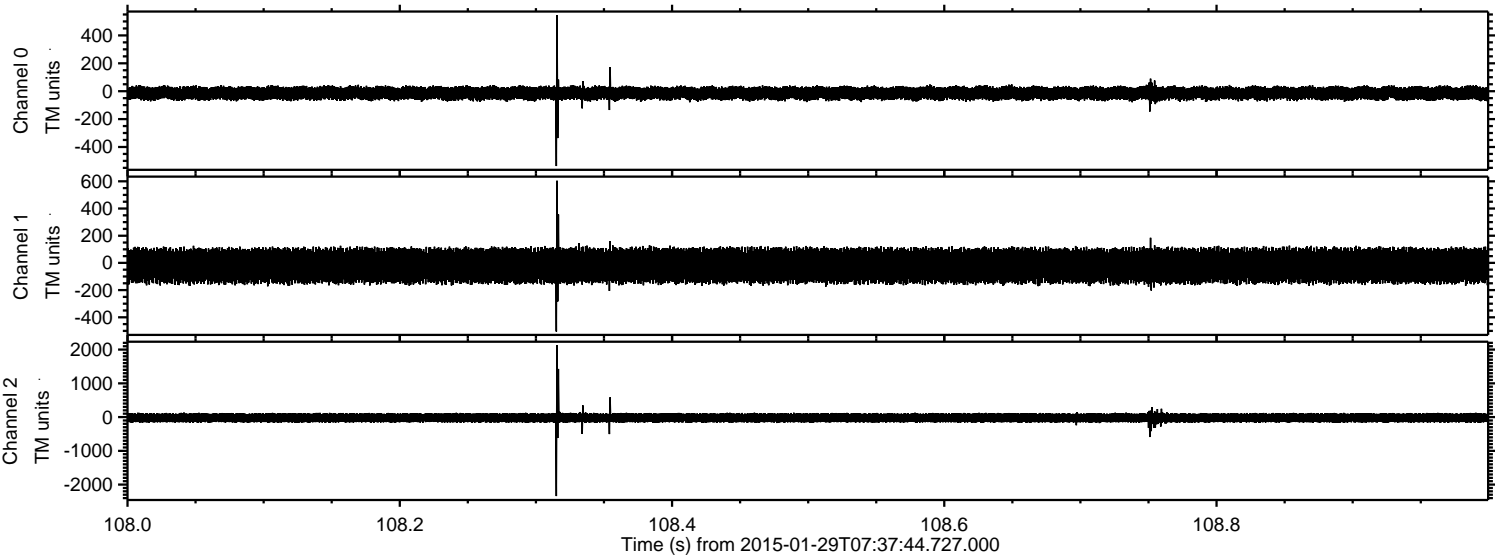

Processed Thu Feb 12 07:43:12 2015 by ELM ver.2012-10-06 from 001__elm20150129_073743__dat00.bin

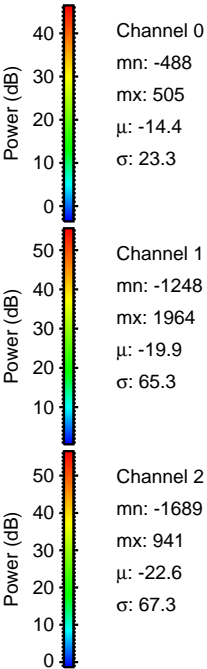
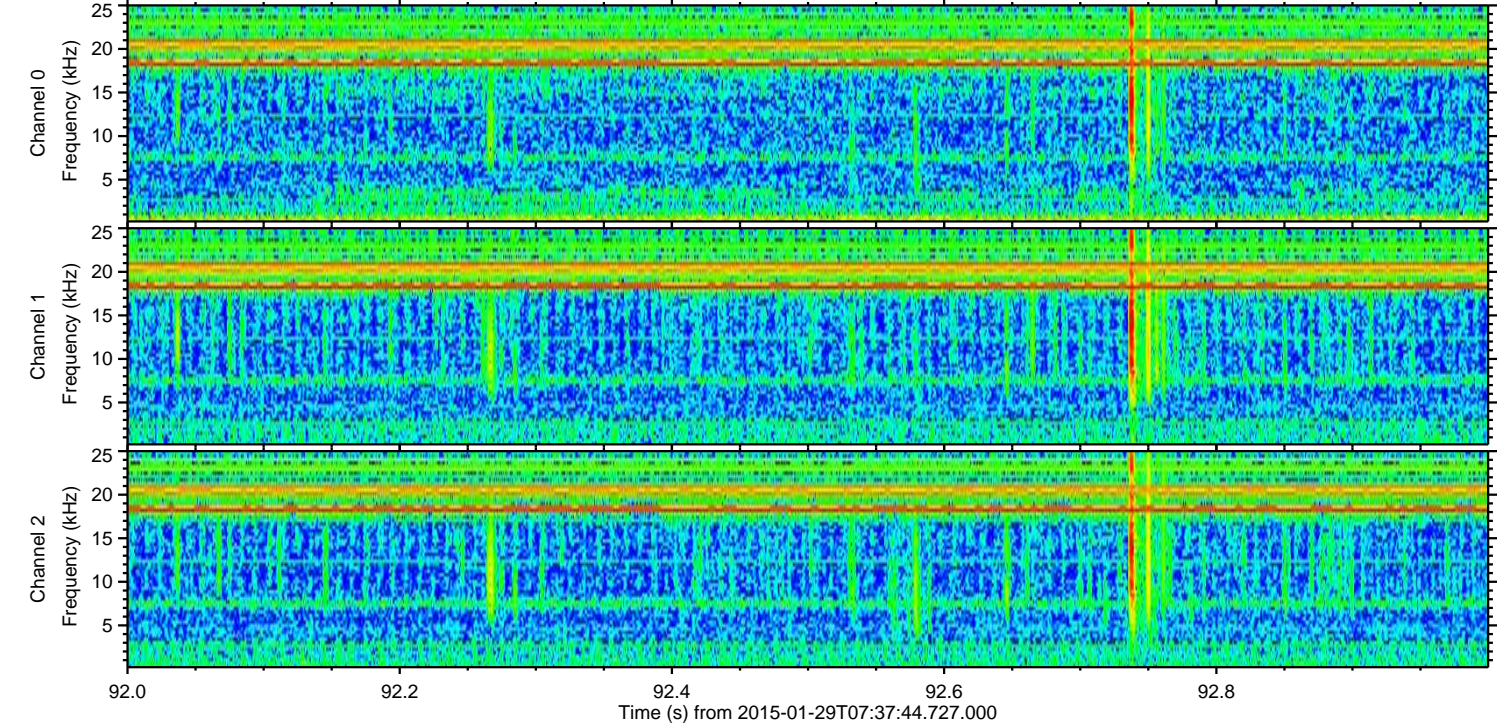
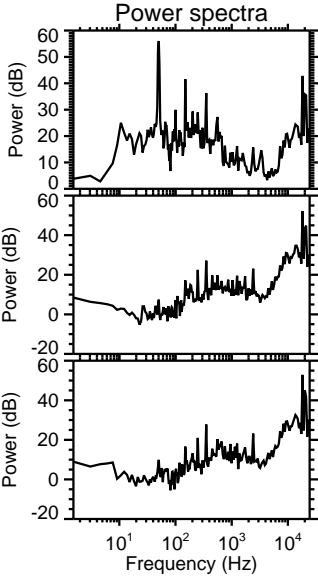
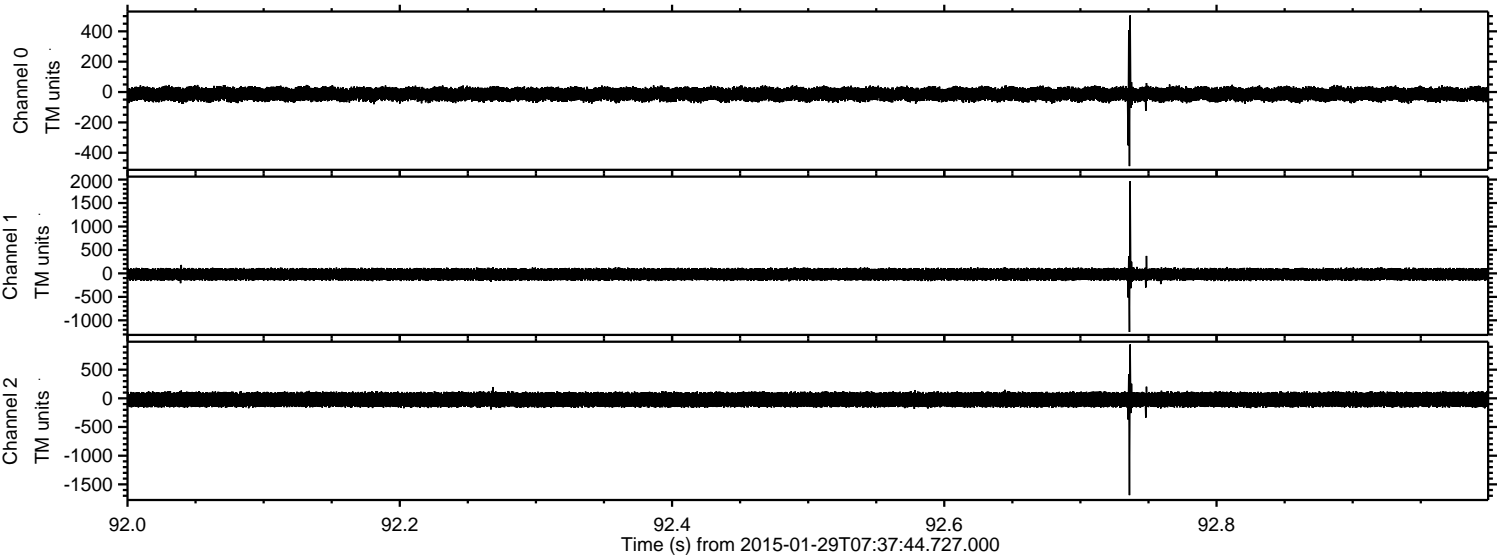

Processed Thu Feb 12 07:43:13 2015 by ELM ver.2012-10-06 from 001__elm20150129_073743__dat00.bin

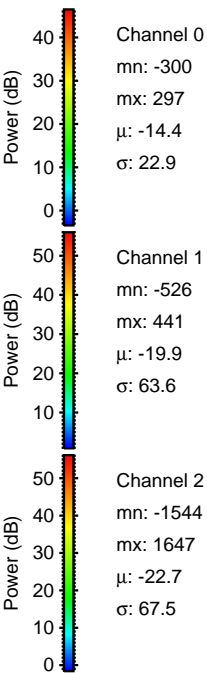
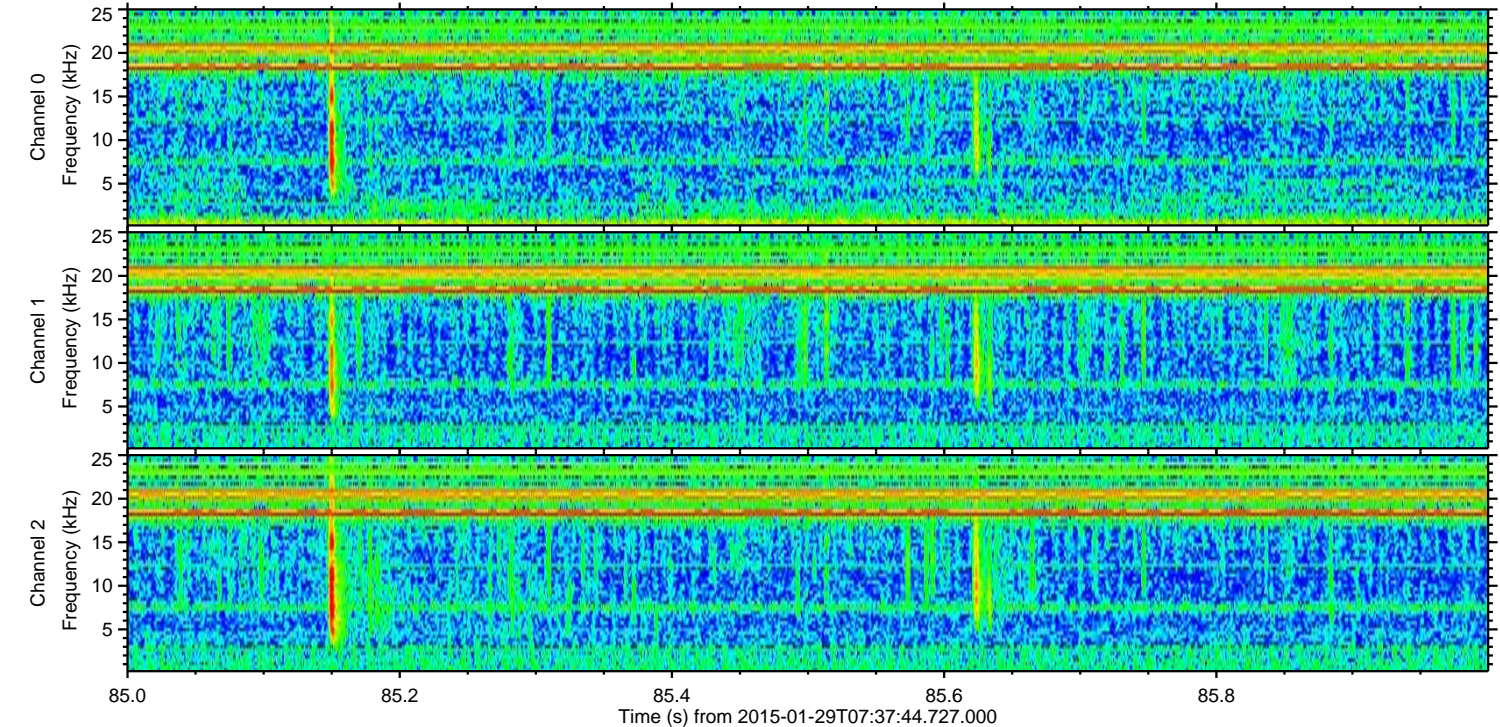
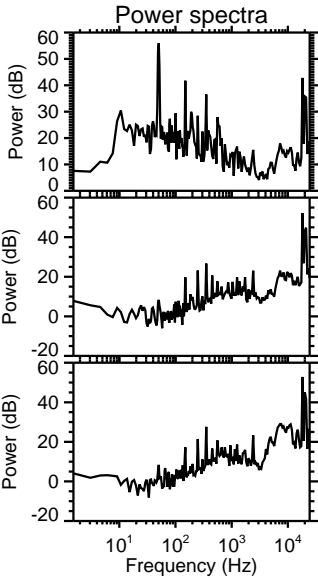
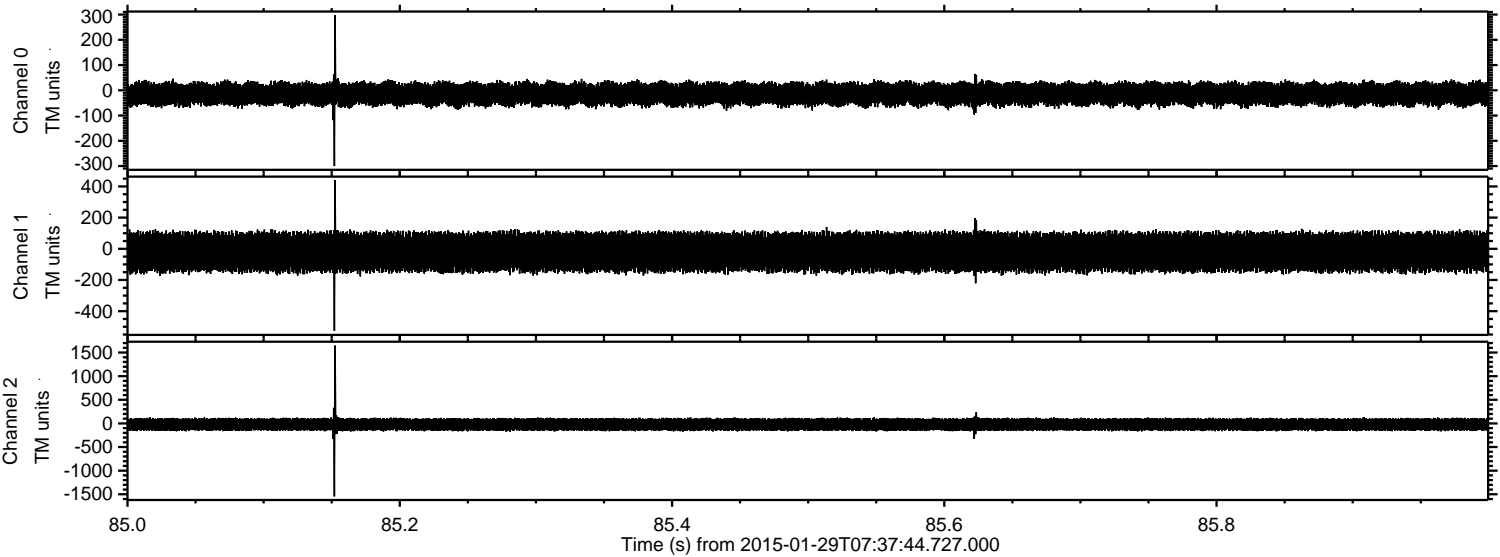

Processed Thu Feb 12 07:43:14 2015 by ELM ver.2012-10-06 from 001__elm20150129_073743__dat00.bin

