

ELMAVAN 3D WAVEFORMS (Measured data sampled at 50 kHz) 49809 packets of 144 samples from 2015-01-29T05:22:39.916.000.

Processed Thu Feb 12 07:10:52 2015 by ELM ver.2012-10-06 from 001__elm20150129_052238__dat00.bin

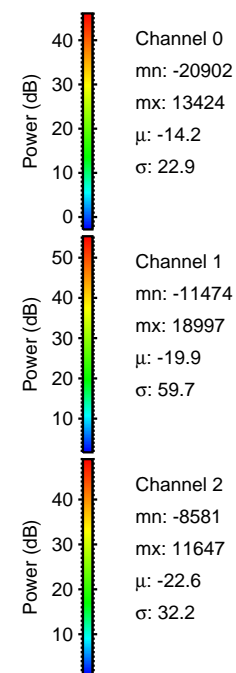

Processed Thu Feb 12 07:11:03 2015 by ELM ver.2012-10-06 from 001__elm20150129_052238__dat00.bin

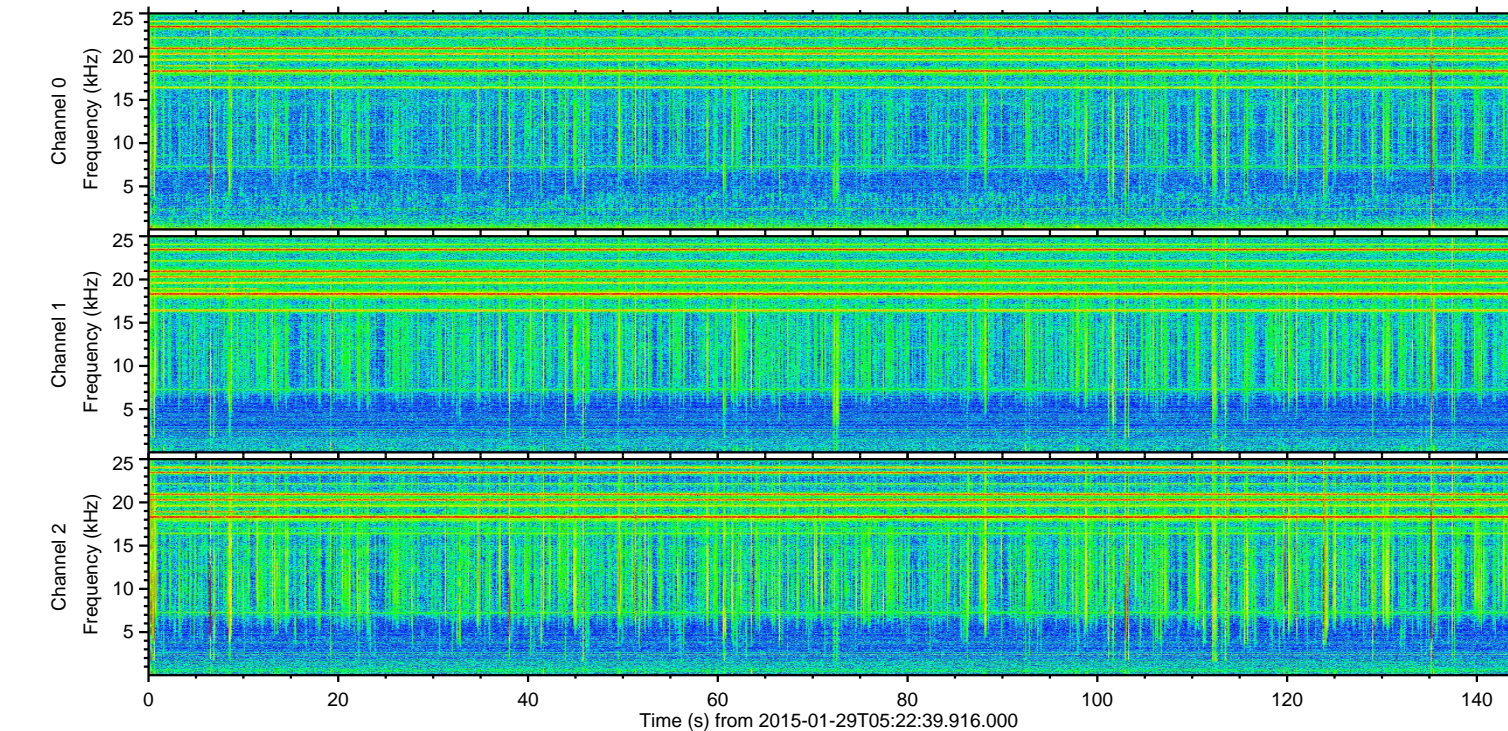
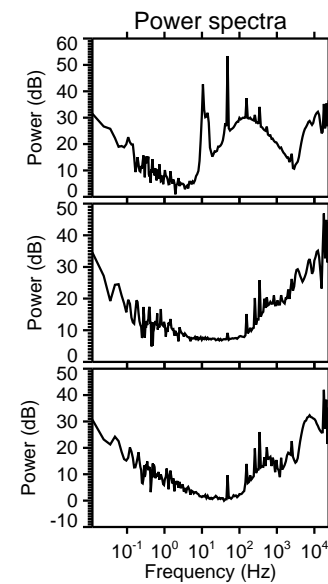
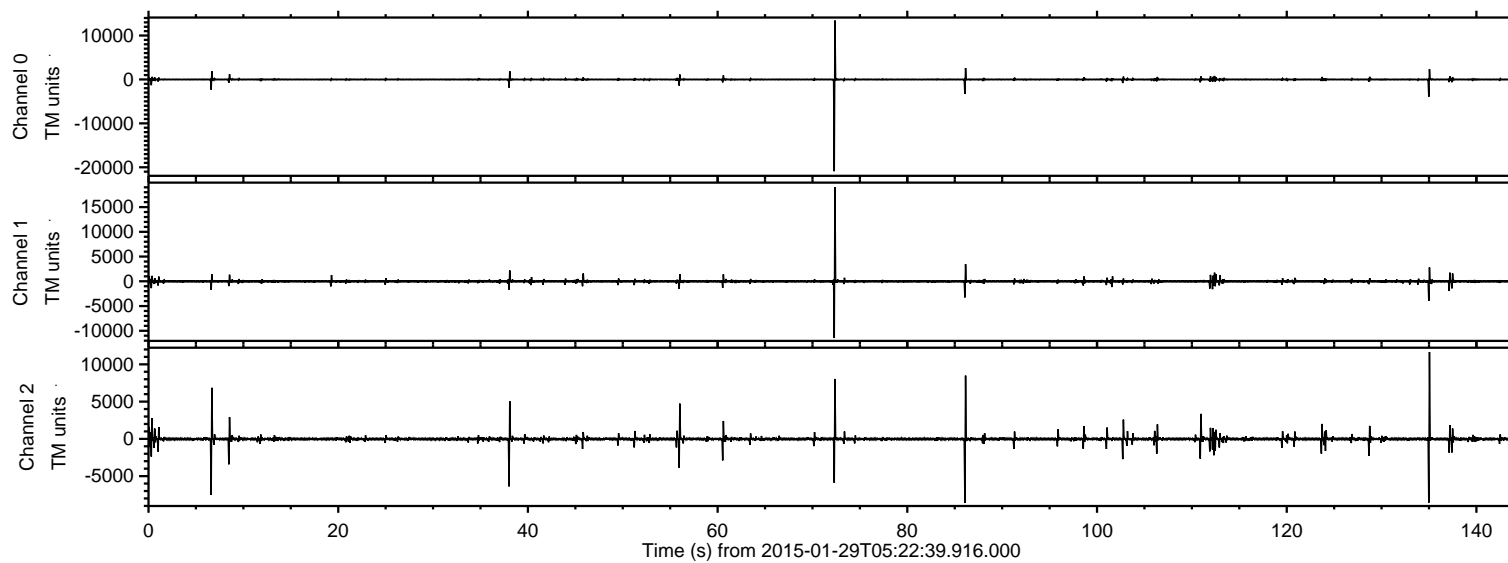
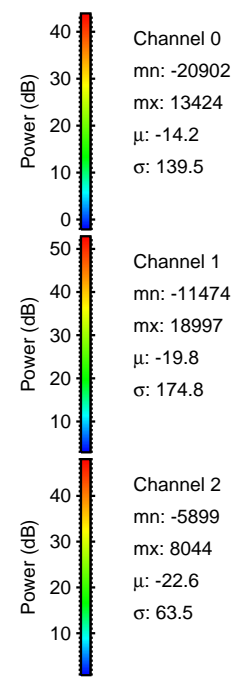
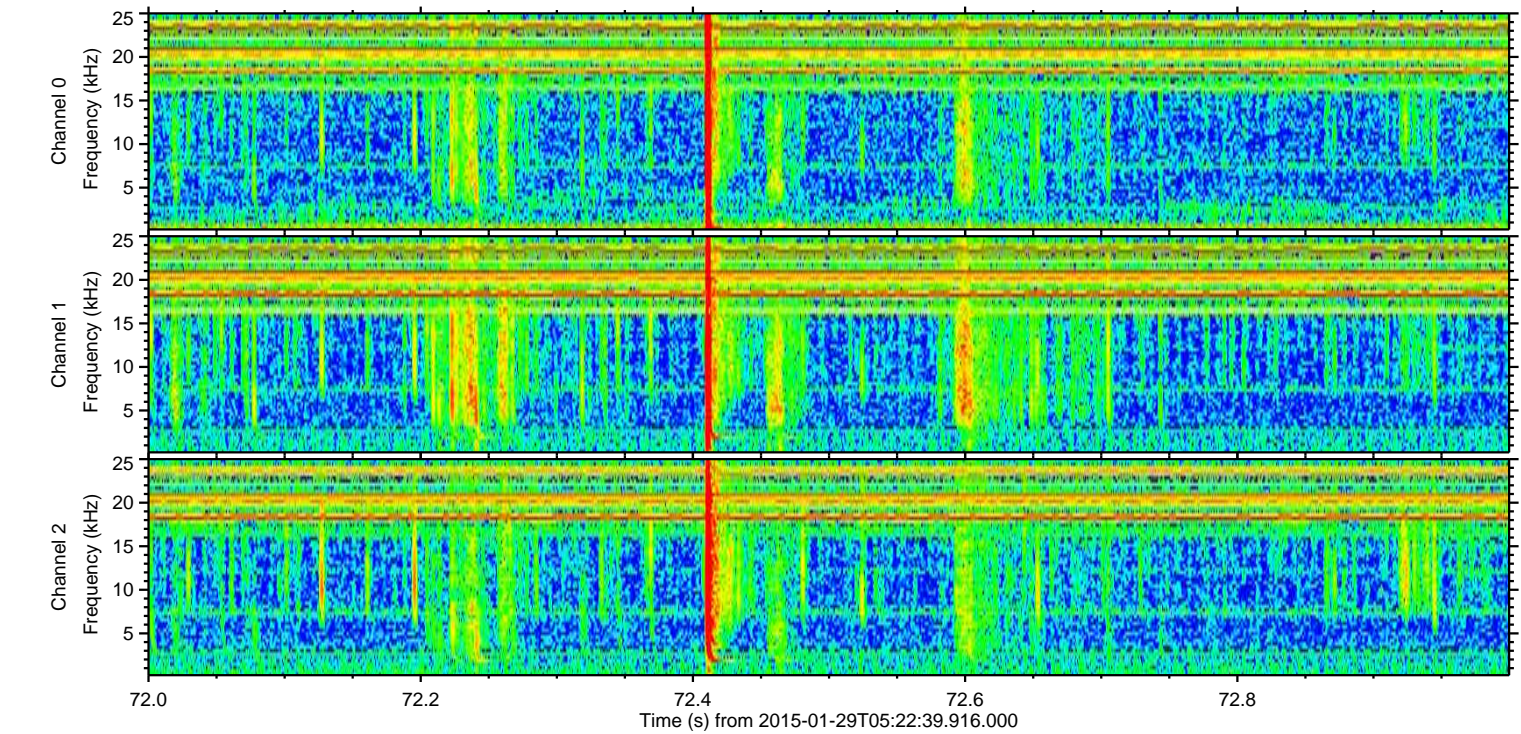
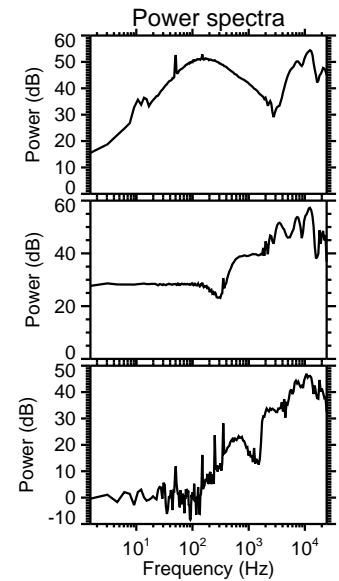
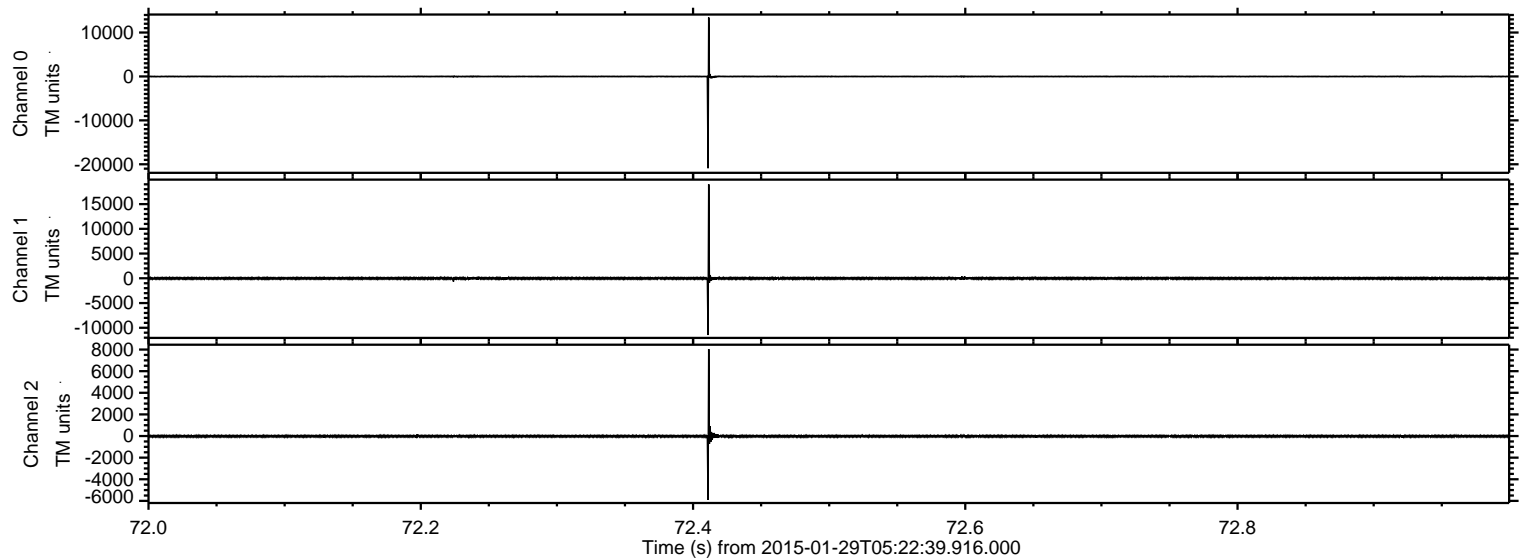

ELMAVAN 3D WAVEFORMS (Measured data sampled at 50 kHz) 49809 packets of 144 samples from 2015-01-29T05:22:39.916.000. Part 135/144

Processed Thu Feb 12 07:11:04 2015 by ELM ver.2012-10-06 from 001__elm20150129_052238__dat00.bin

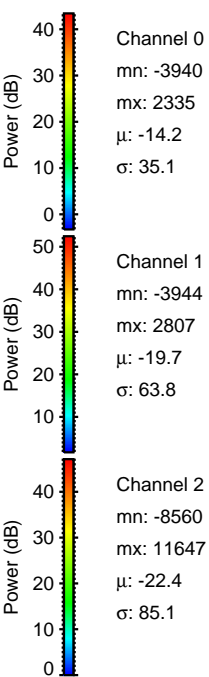
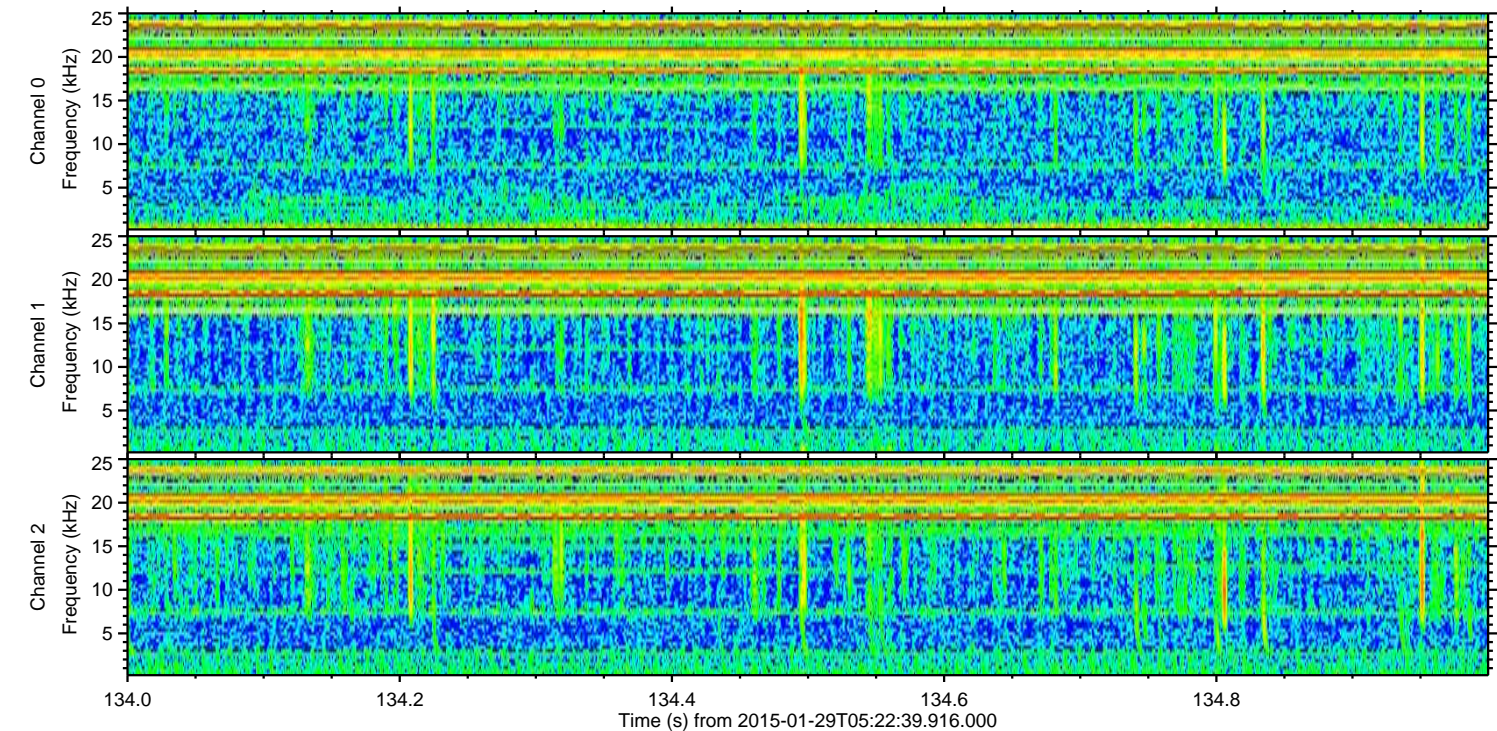
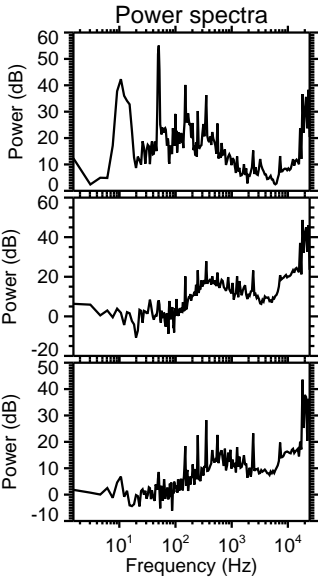
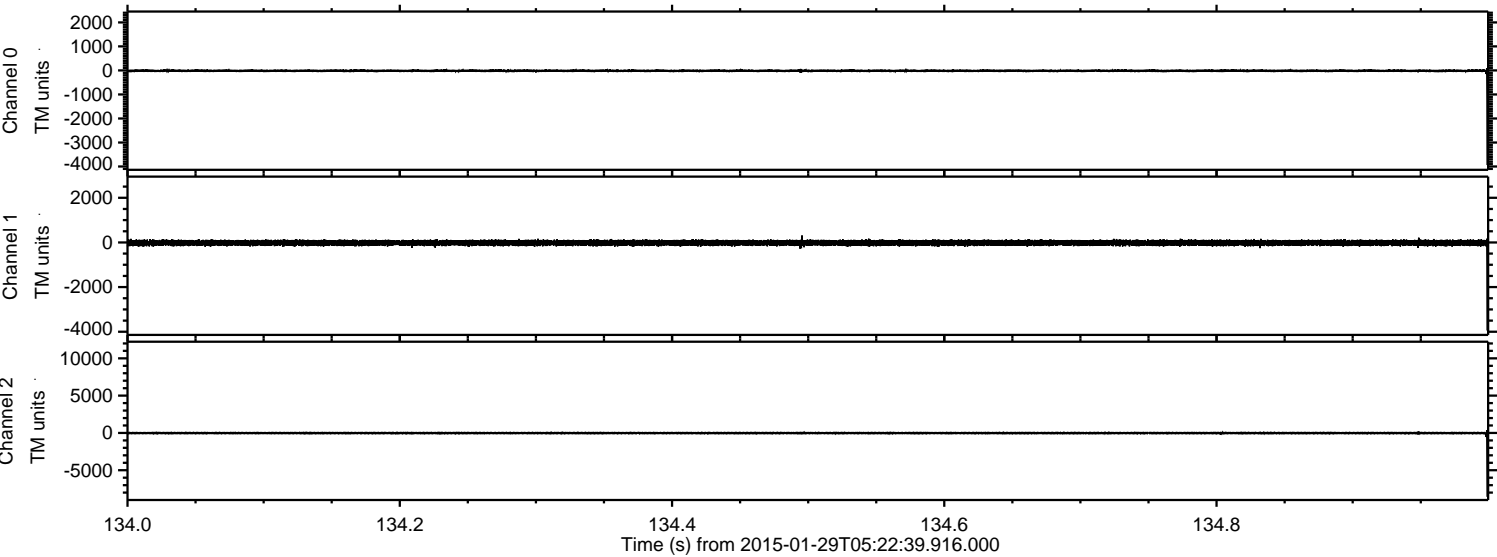

Processed Thu Feb 12 07:11:05 2015 by ELM ver.2012-10-06 from 001__elm20150129_052238__dat00.bin

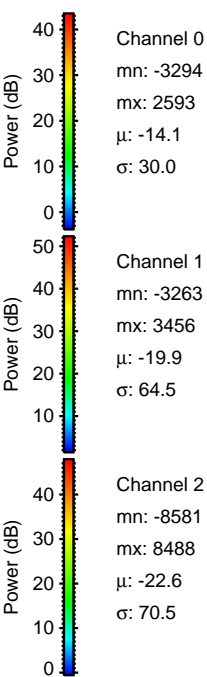
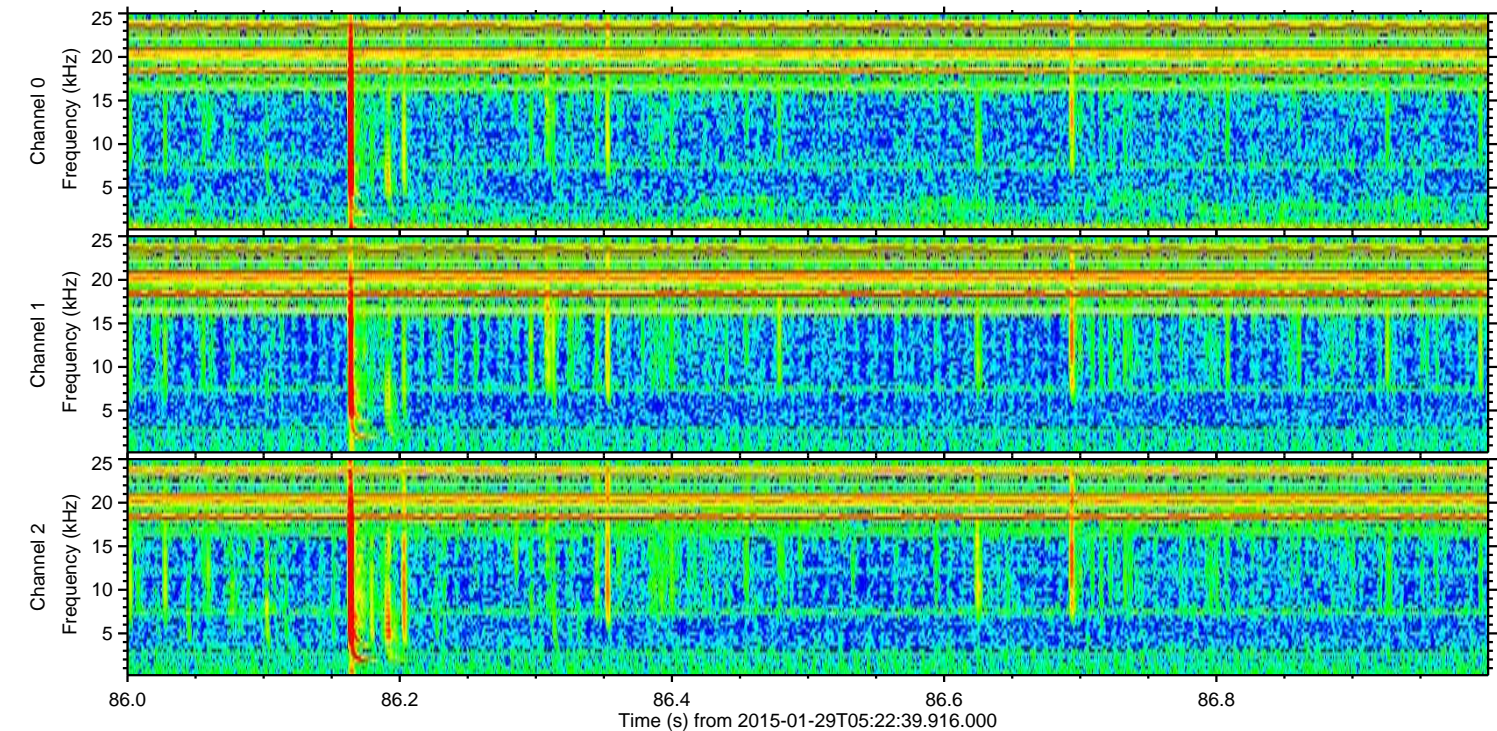
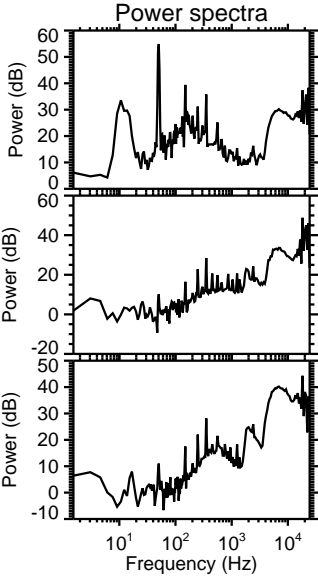
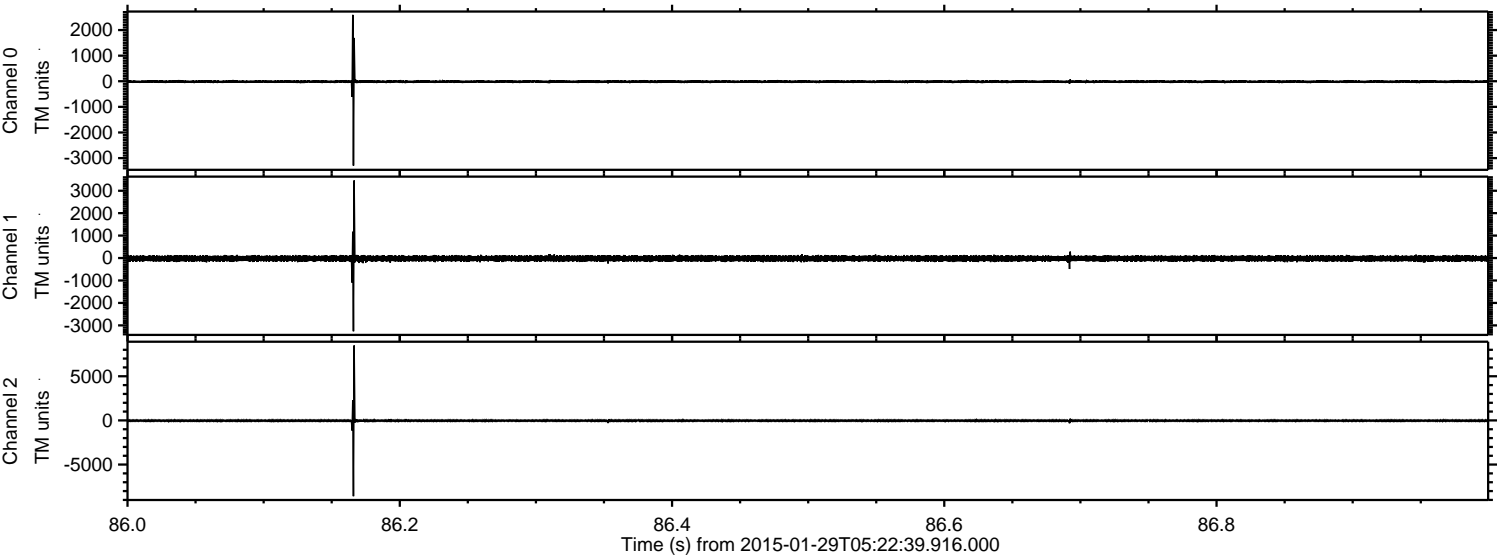

Processed Thu Feb 12 07:11:06 2015 by ELM ver.2012-10-06 from 001__elm20150129_052238__dat00.bin

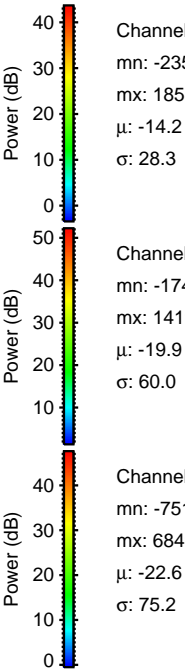
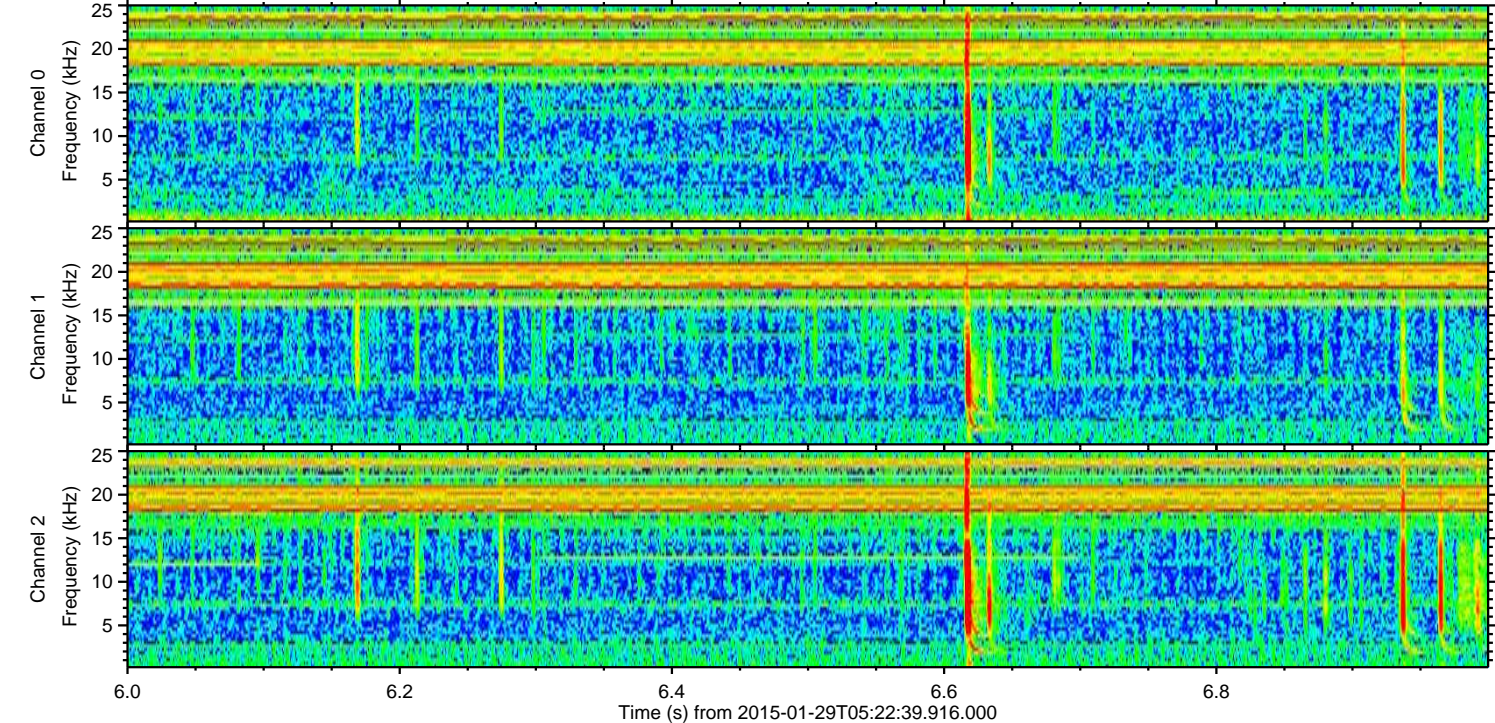
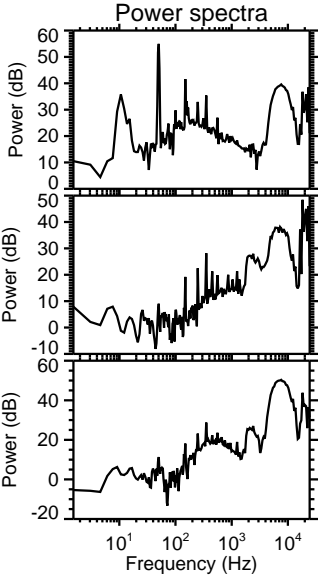
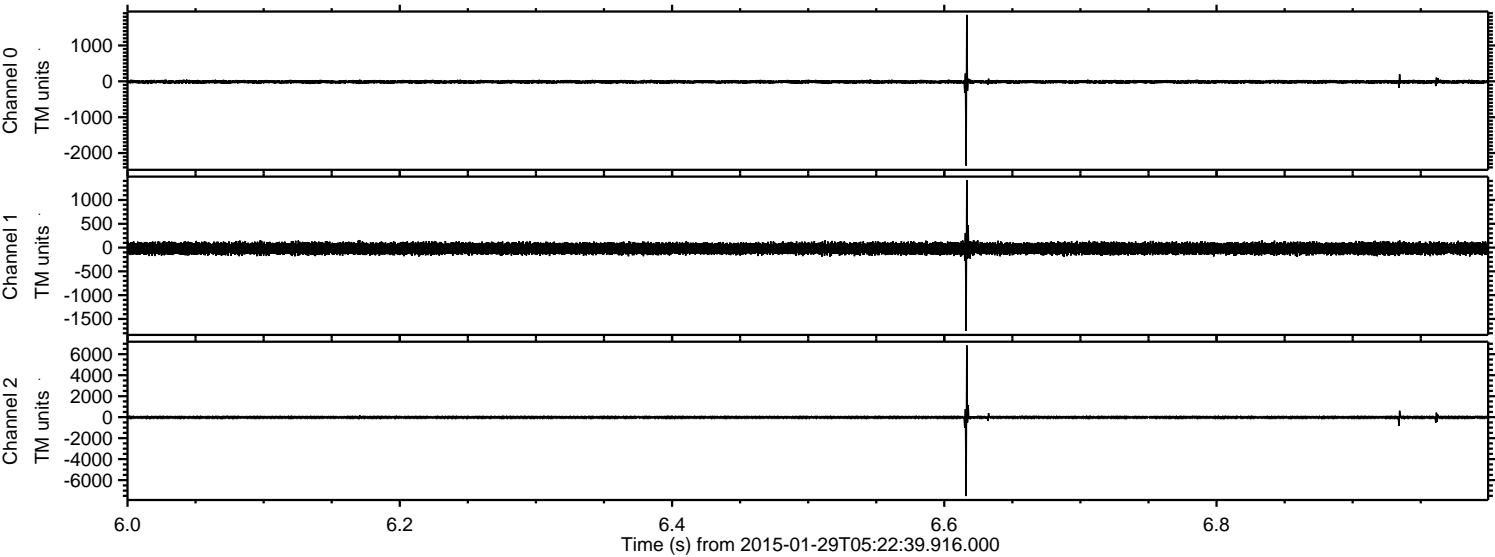

Processed Thu Feb 12 07:11:07 2015 by ELM ver.2012-10-06 from 001__elm20150129_052238__dat00.bin

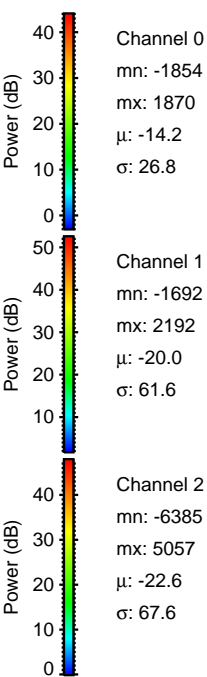
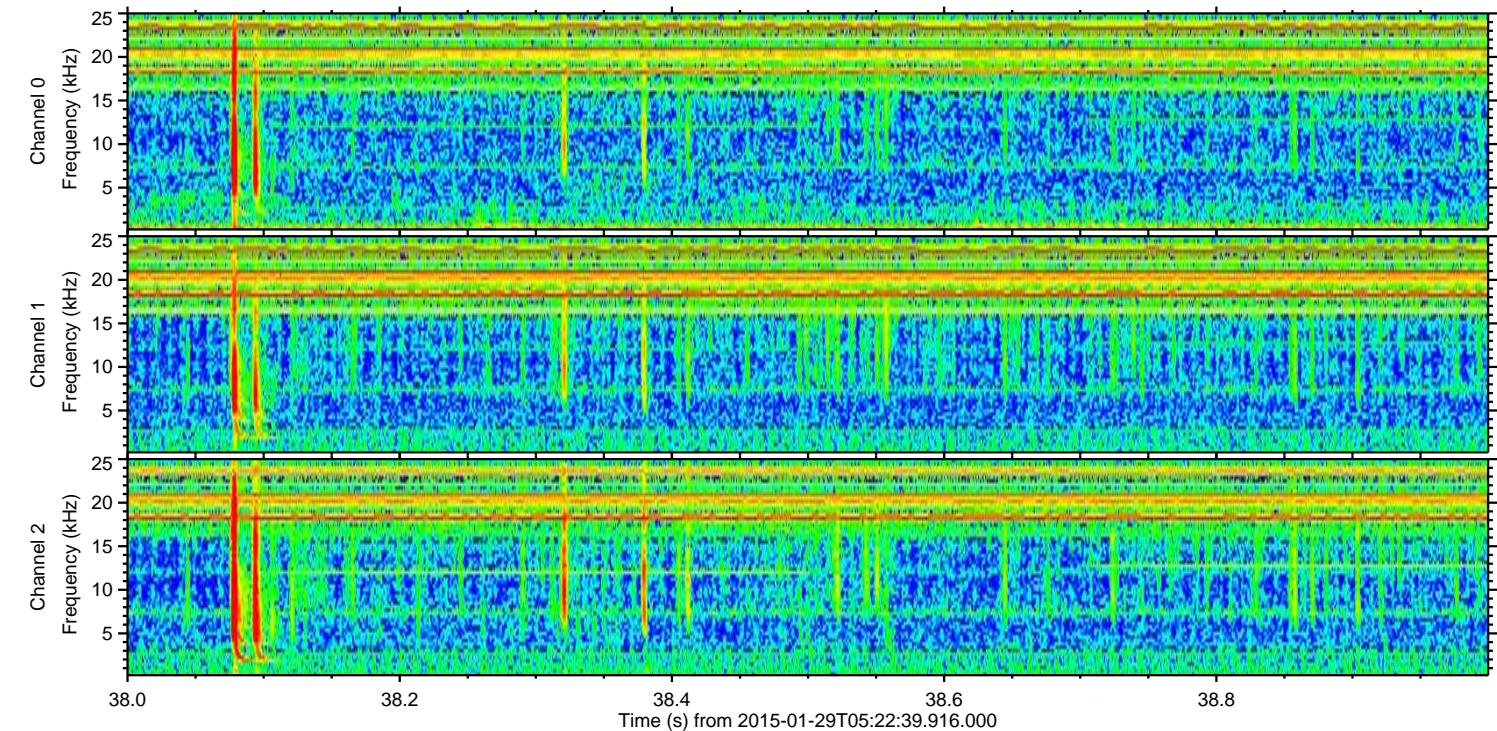
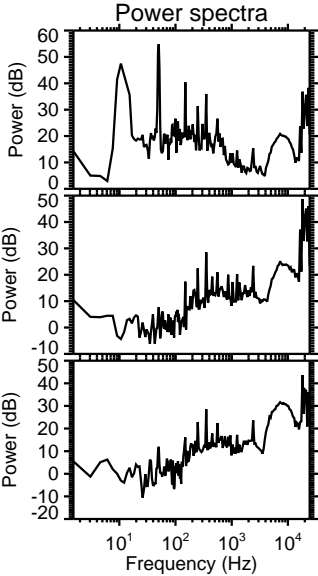
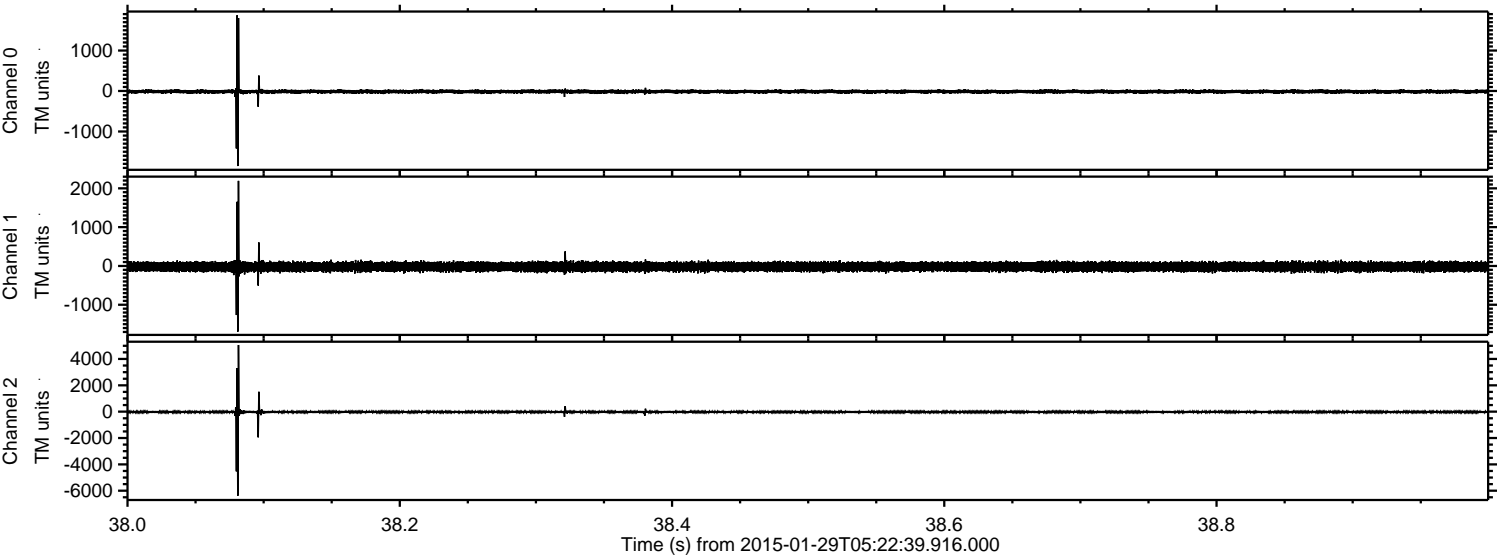

Processed Thu Feb 12 07:11:08 2015 by ELM ver.2012-10-06 from 001__elm20150129_052238__dat00.bin

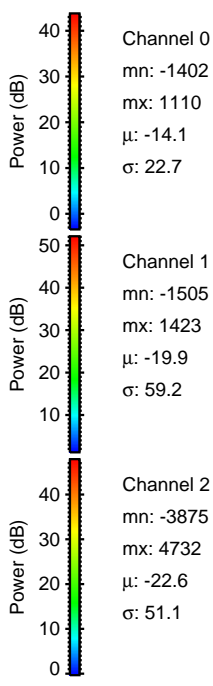
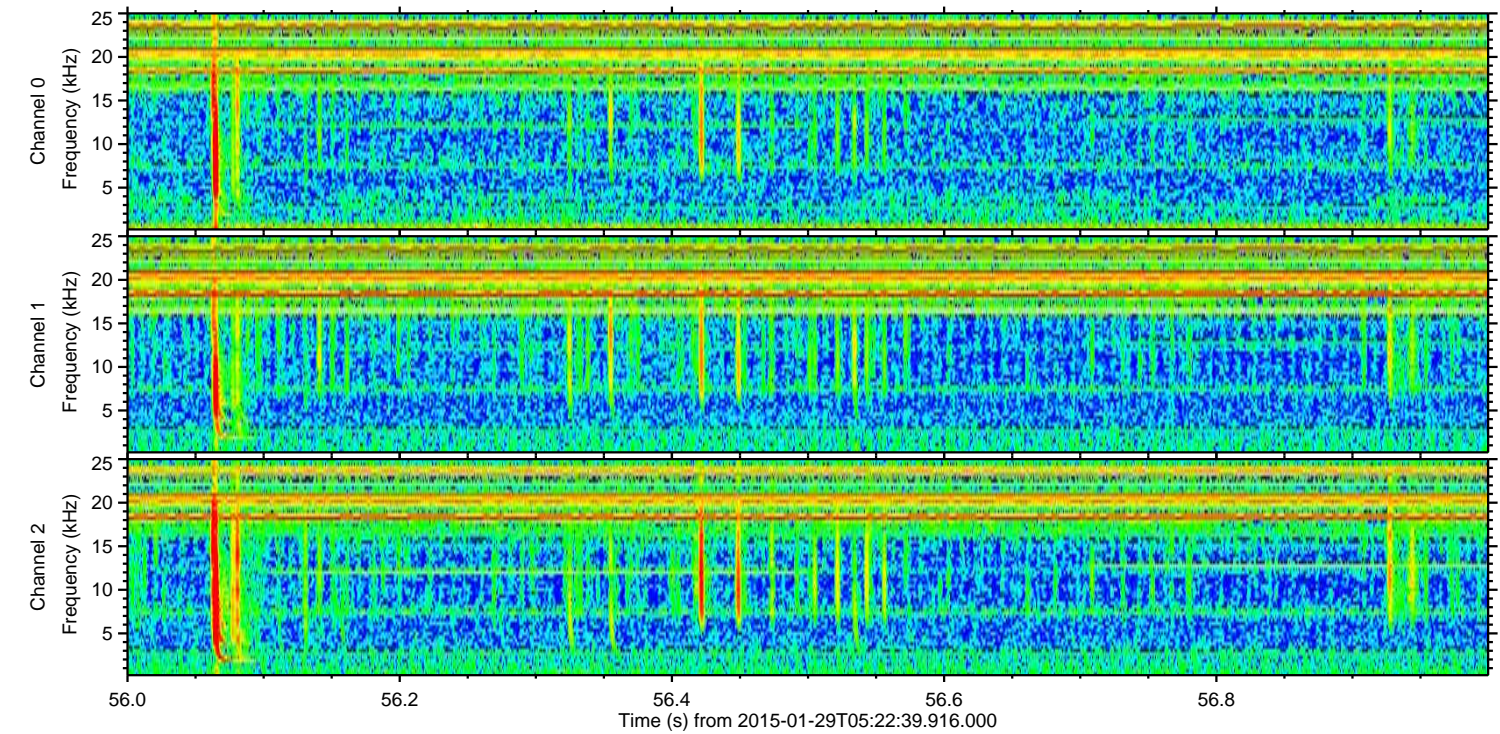
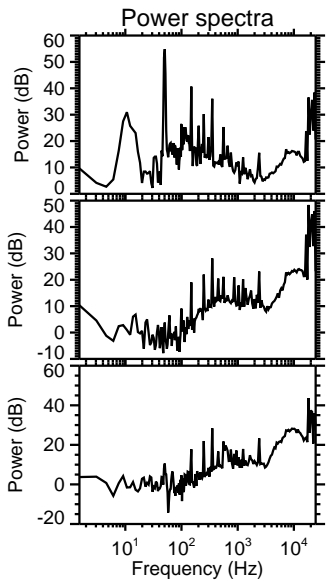
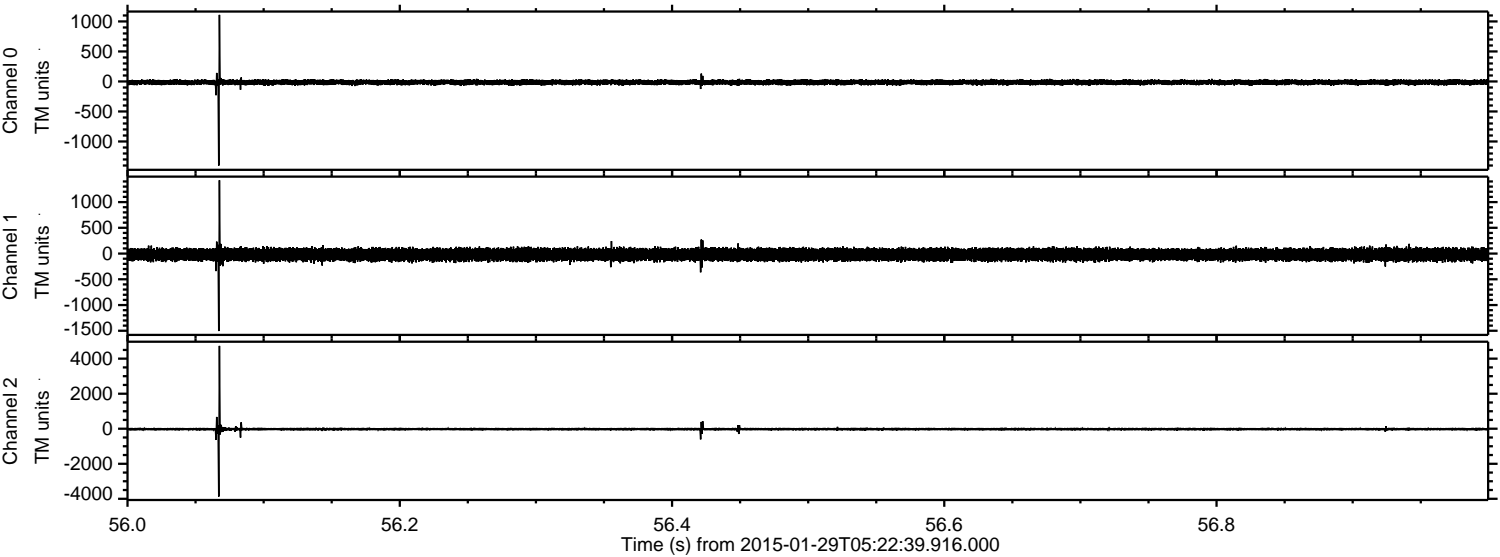

Channel 0
mn: -1402
mx: 1110
 μ : -14.1
 σ : 22.7

Channel 1
mn: -1505
mx: 1423
 μ : -19.9
 σ : 59.2

Channel 2
mn: -3875
mx: 4732
 μ : -22.6
 σ : 51.1

Processed Thu Feb 12 07:11:09 2015 by ELM ver.2012-10-06 from 001__elm20150129_052238__dat00.bin

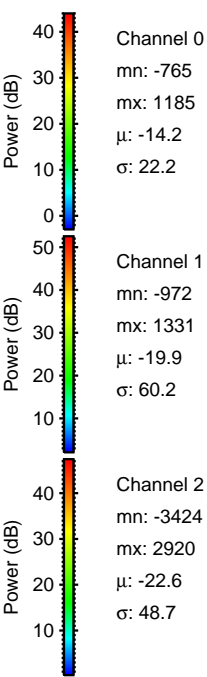
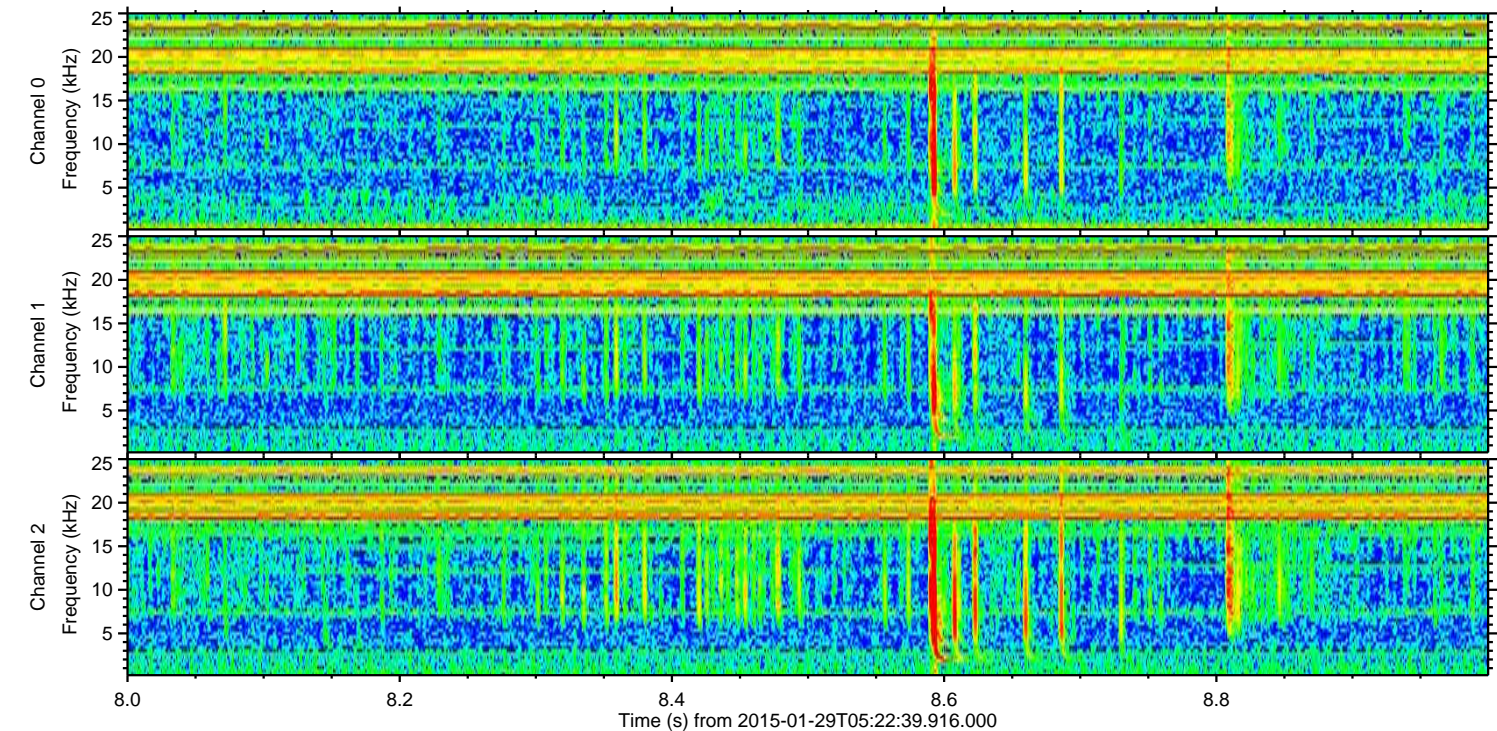
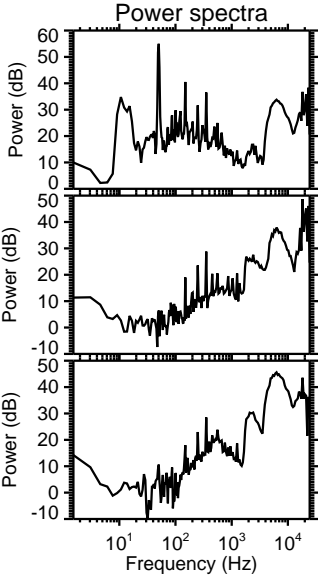
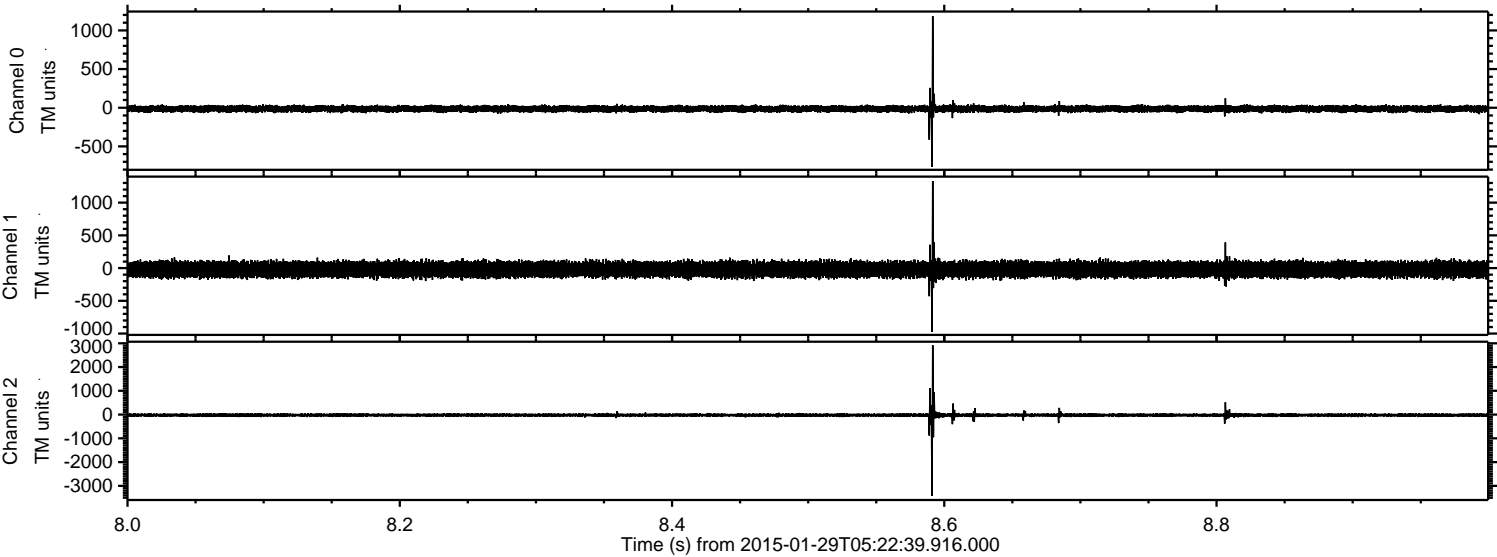

ELMAVAN 3D WAVEFORMS (Measured data sampled at 50 kHz) 49809 packets of 144 samples from 2015-01-29T05:22:39.916.000. Part 111/144

Processed Thu Feb 12 07:11:10 2015 by ELM ver.2012-10-06 from 001__elm20150129_052238__dat00.bin

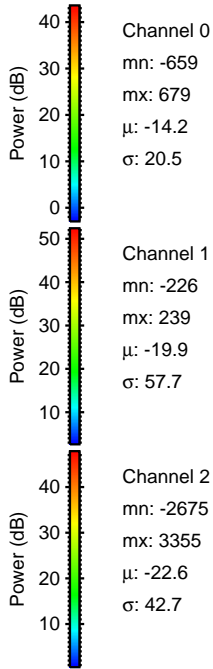
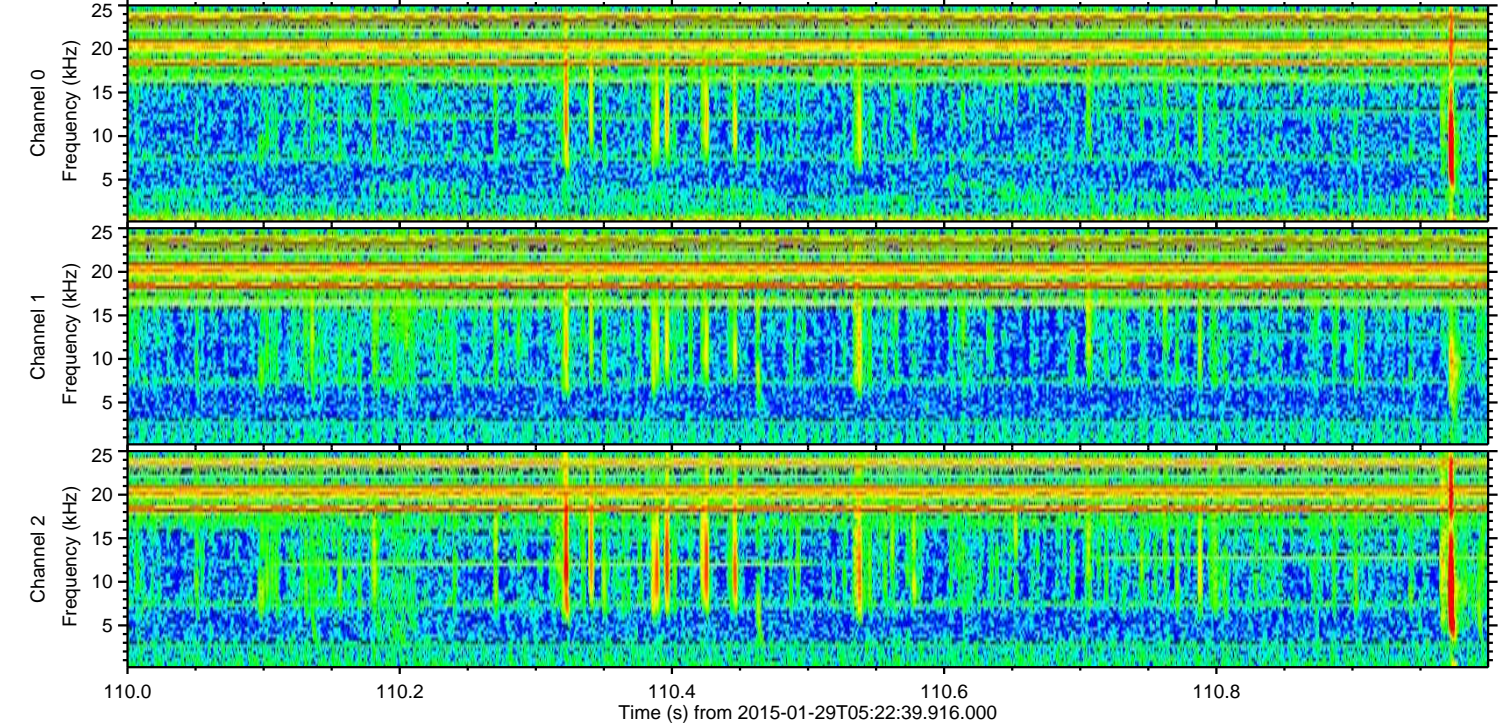
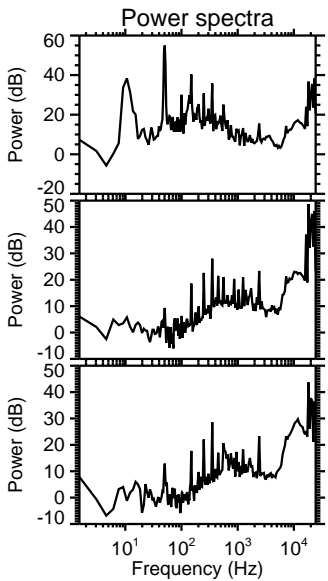
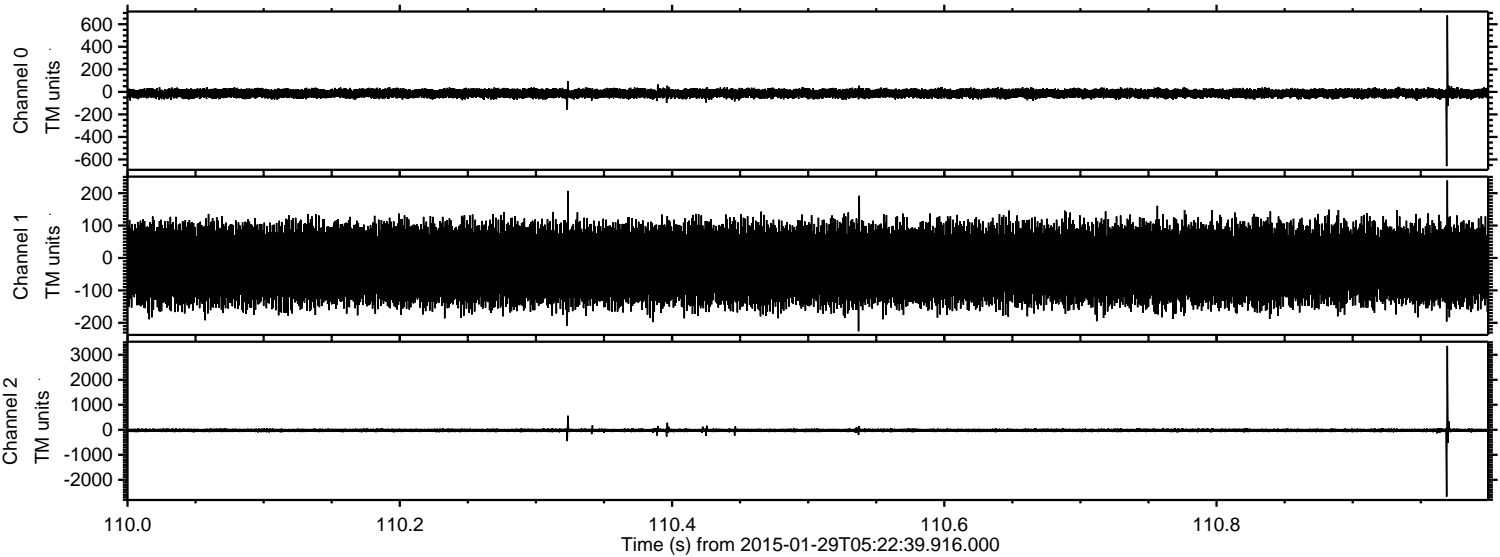

Processed Thu Feb 12 07:11:11 2015 by ELM ver.2012-10-06 from 001__elm20150129_052238__dat00.bin

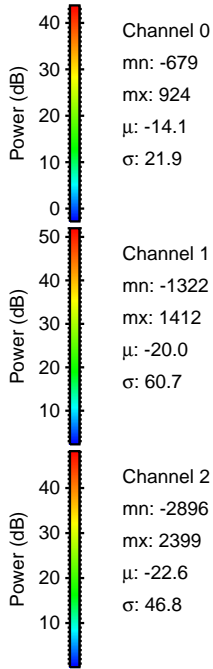
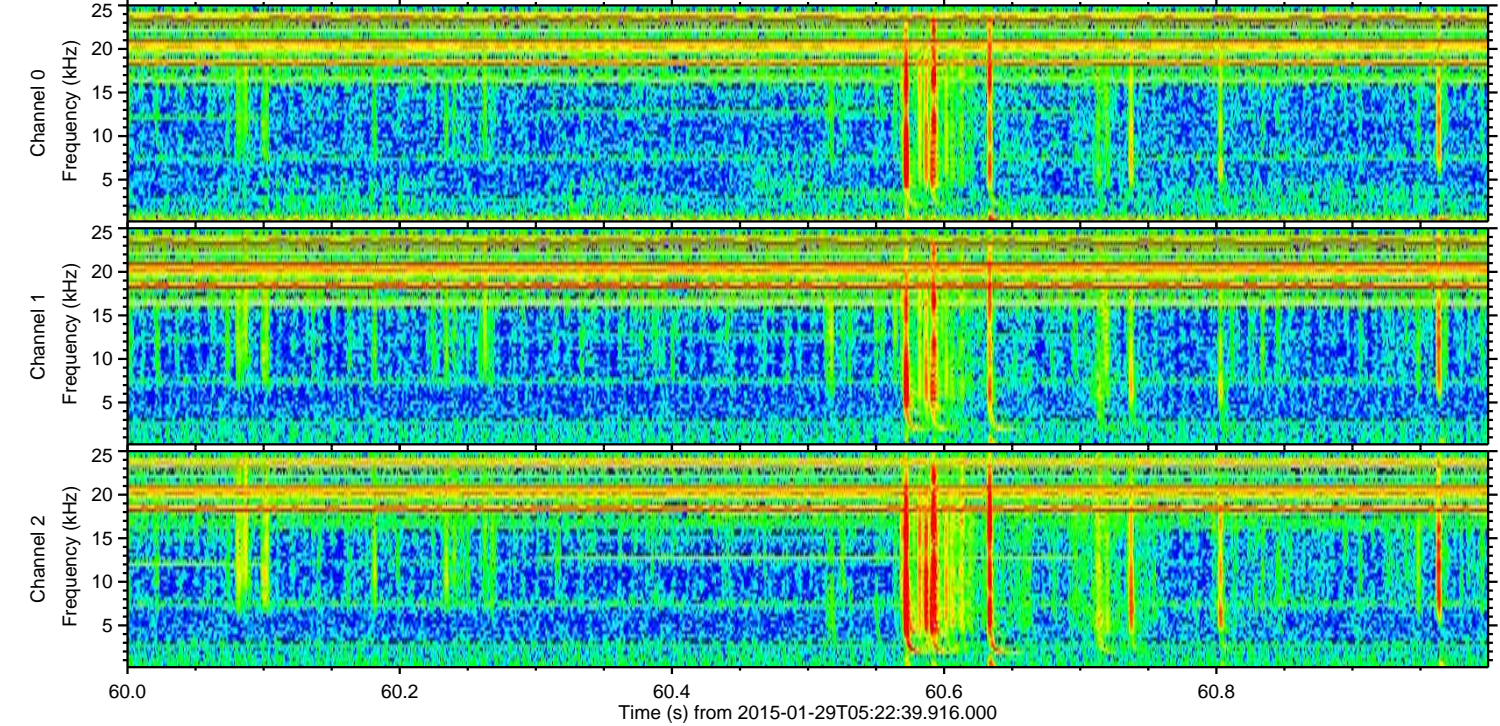
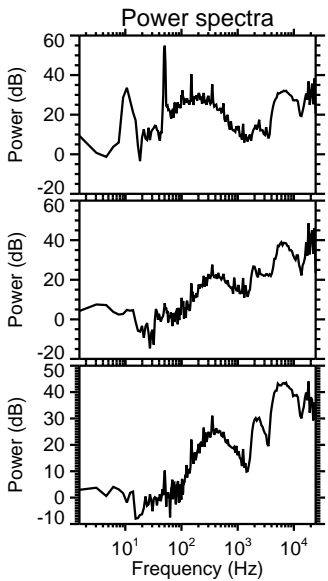
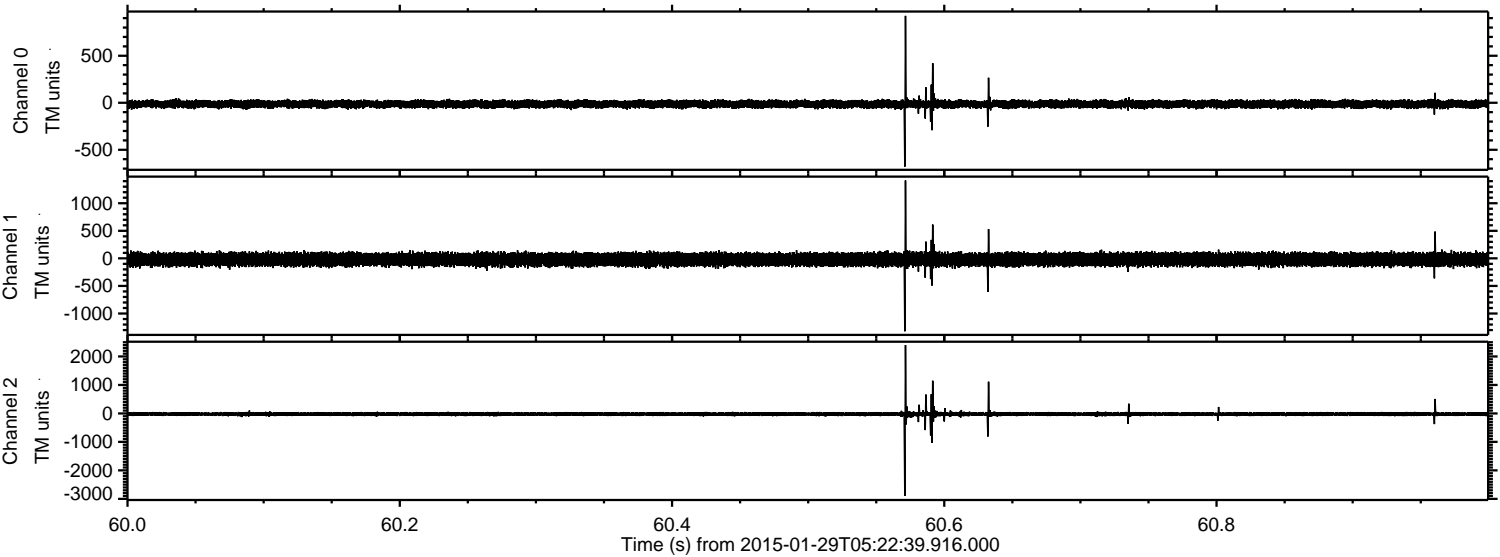

Channel 0
mn: -679
mx: 924
 μ : -14.1
 σ : 21.9

Channel 1
mn: -1322
mx: 1412
 μ : -20.0
 σ : 60.7

Channel 2
mn: -2896
mx: 2399
 μ : -22.6
 σ : 46.8

