

ELMAVAN 3D WAVEFORMS (Measured data sampled at 50 kHz) 49808 packets of 144 samples from 2015-01-29T04:47:38.654.000.

Processed Thu Feb 12 07:02:30 2015 by ELM ver.2012-10-06 from 001__elm20150129_044737__dat00.bin

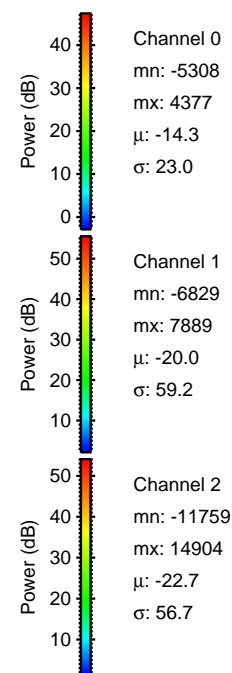
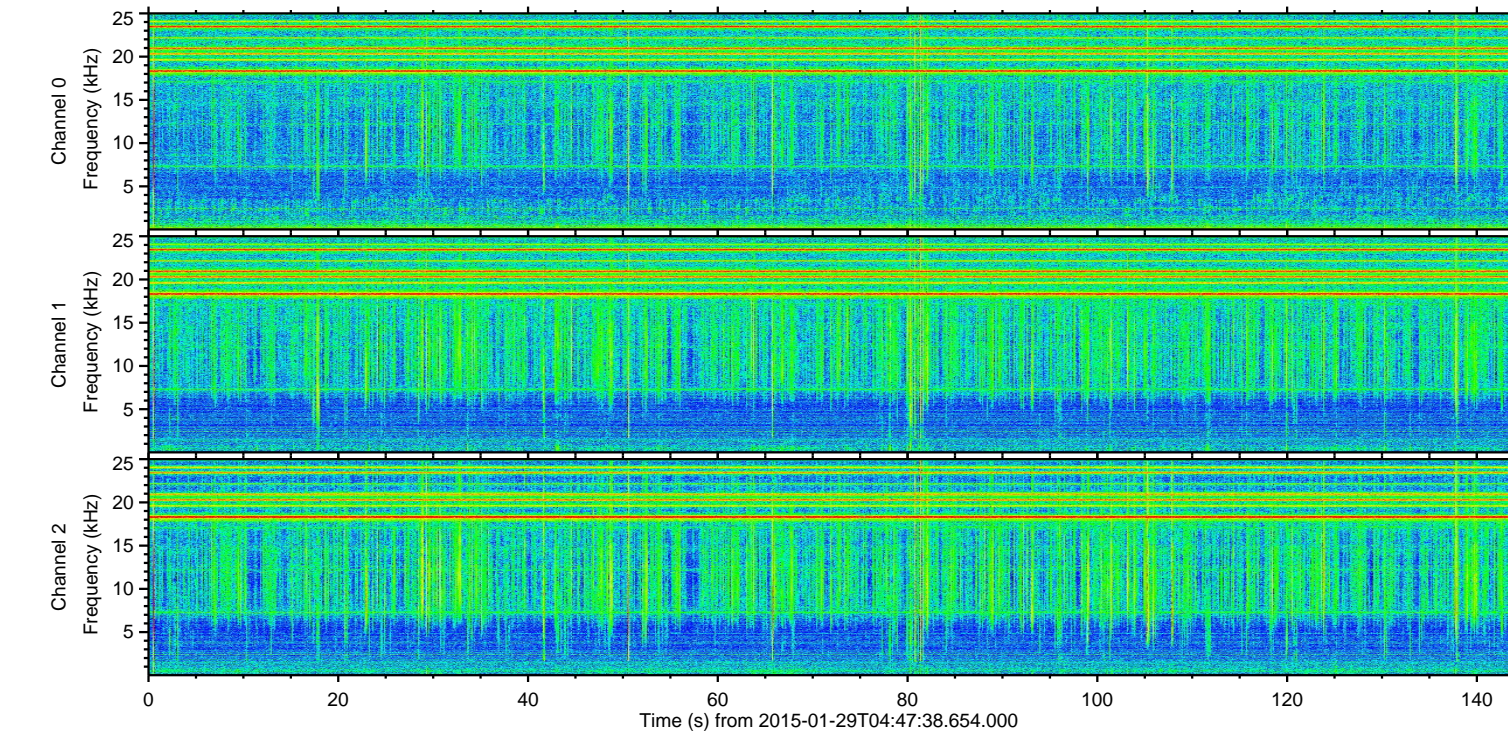
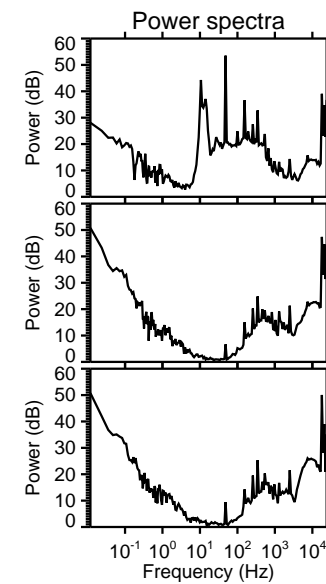
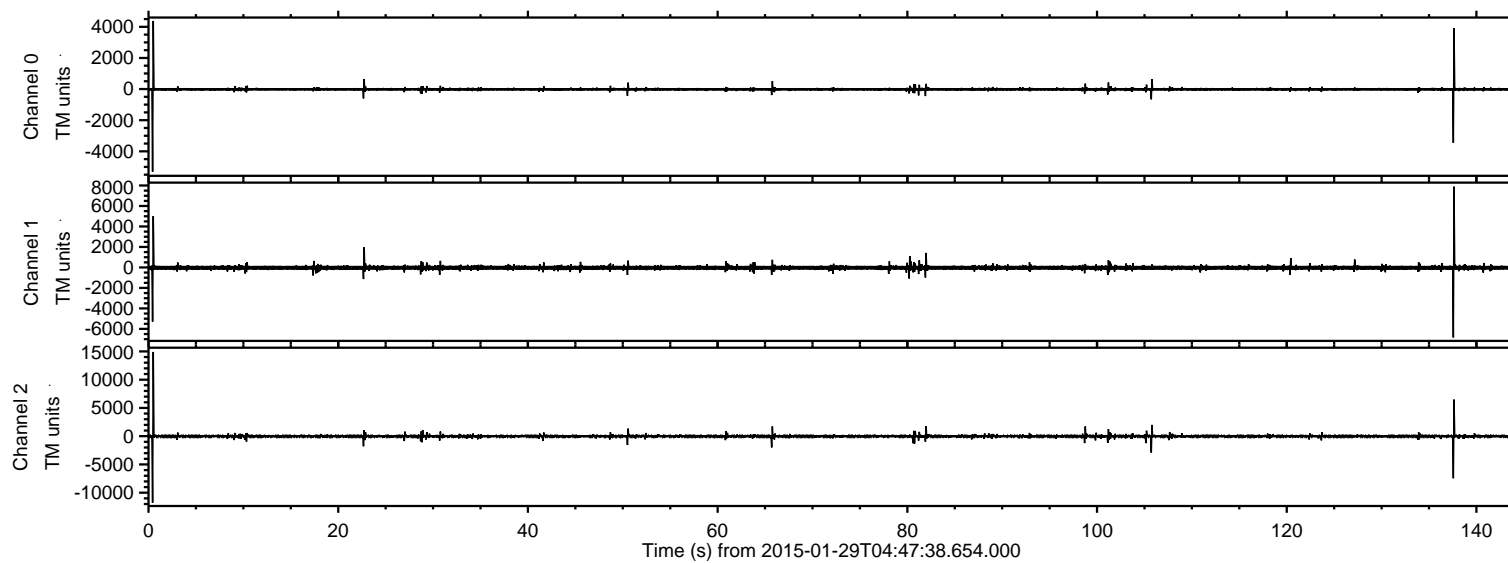

ELMAVAN 3D WAVEFORMS (Measured data sampled at 50 kHz) 49808 packets of 144 samples from 2015-01-29T04:47:38.654.000. Part 1/144

Processed Thu Feb 12 07:02:44 2015 by ELM ver.2012-10-06 from 001__elm20150129_044737__dat00.bin

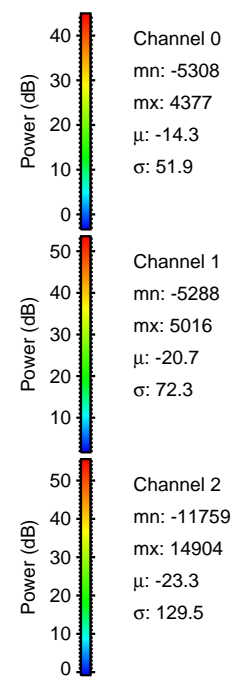
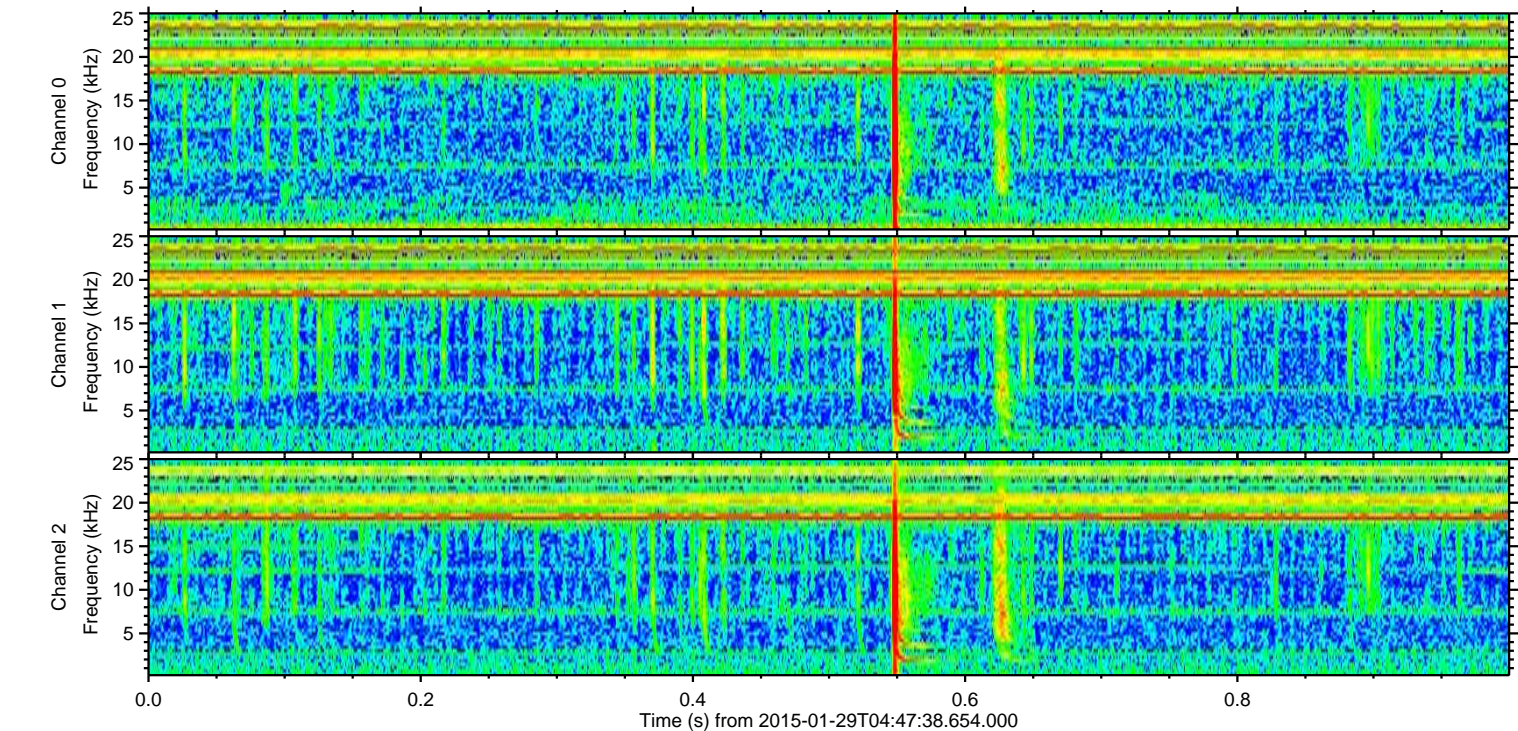
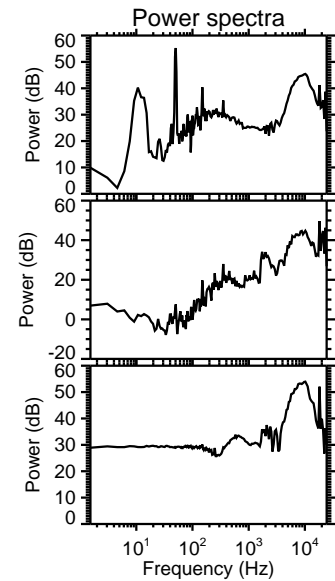
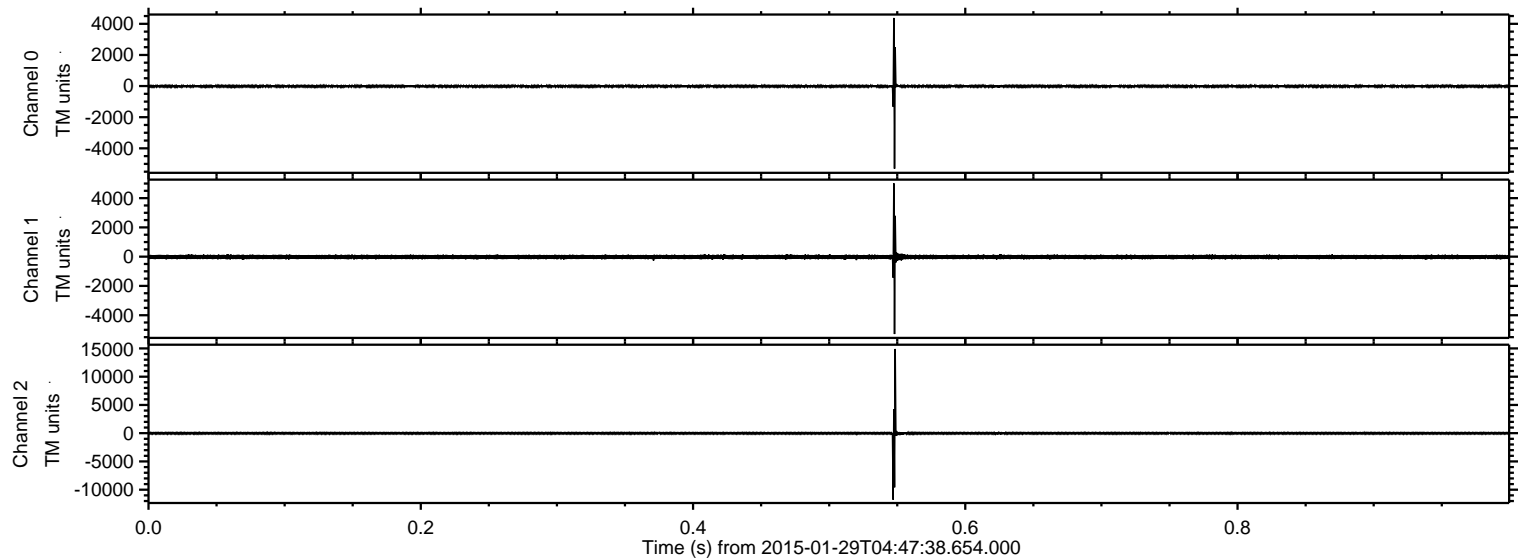

ELMAVAN 3D WAVEFORMS (Measured data sampled at 50 kHz) 49808 packets of 144 samples from 2015-01-29T04:47:38.654.000. Part 138/144

Processed Thu Feb 12 07:02:45 2015 by ELM ver.2012-10-06 from 001__elm20150129_044737__dat00.bin

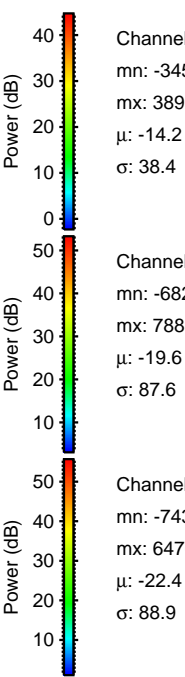
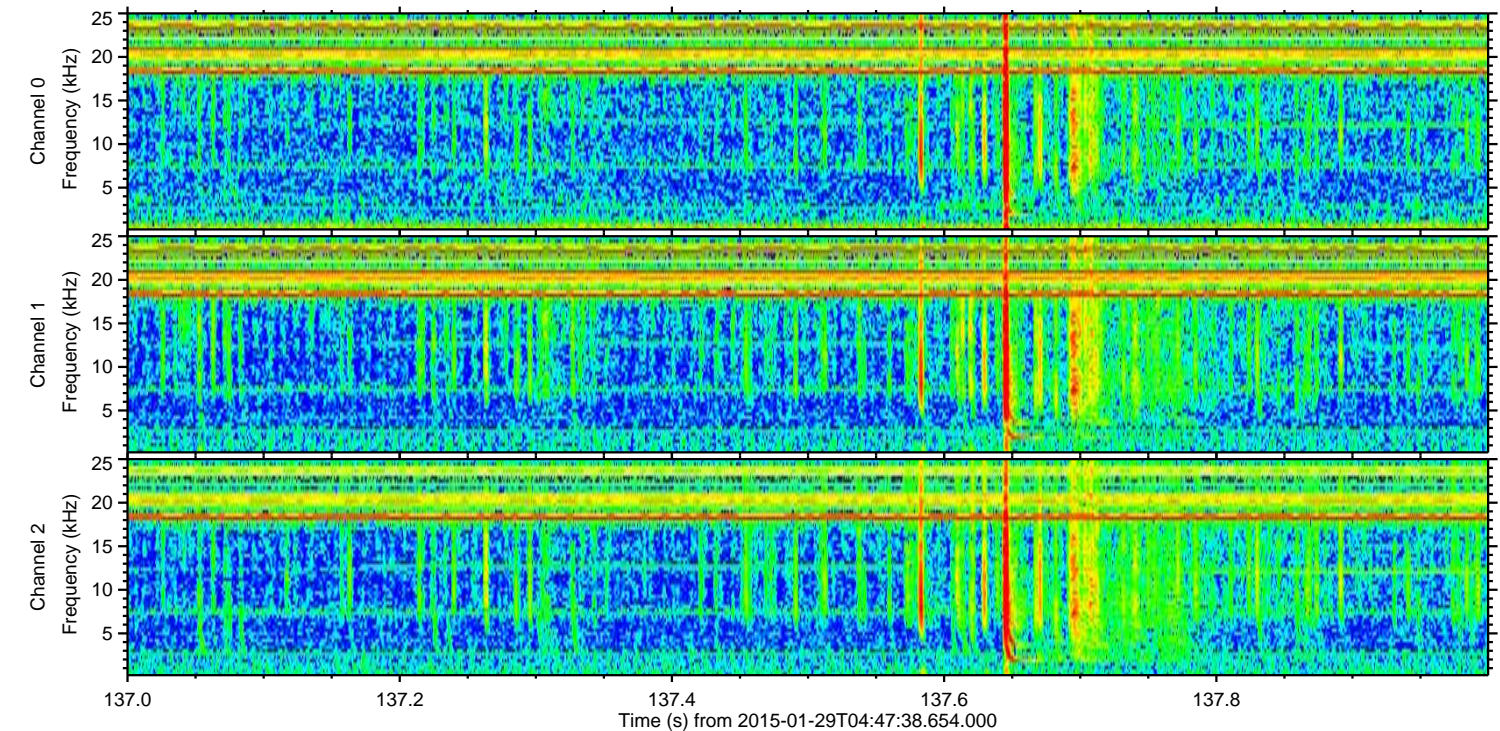
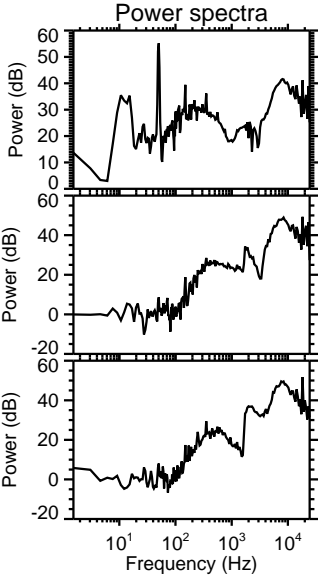
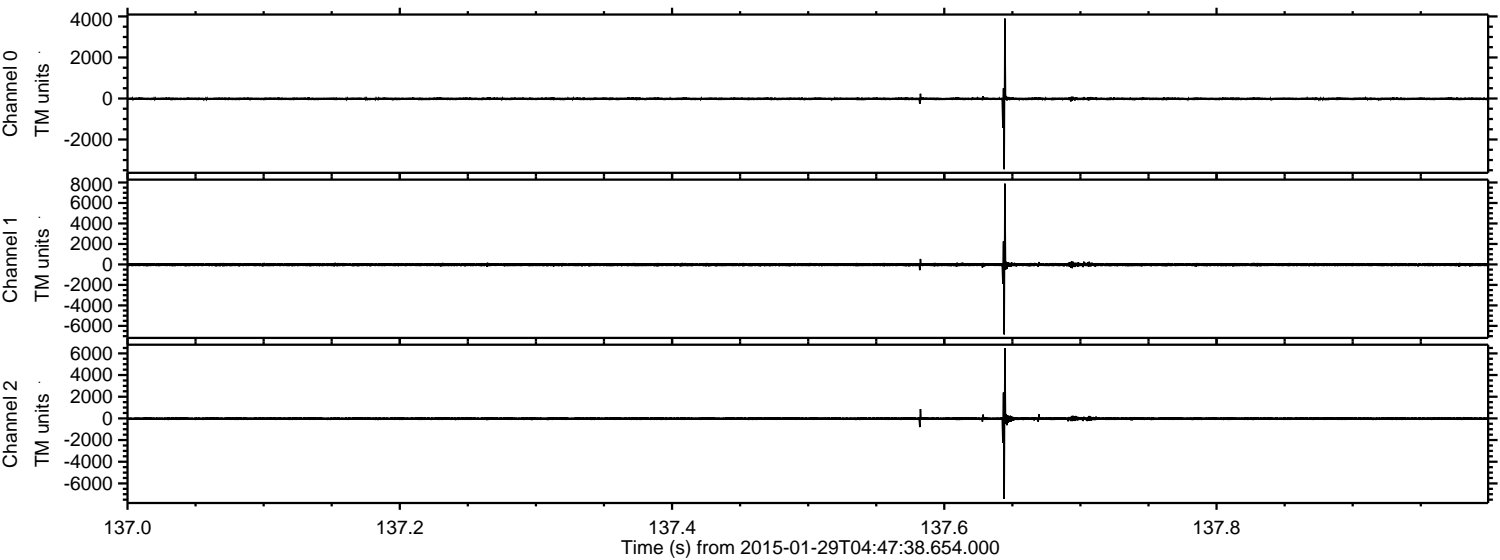

Channel 0
mn: -3451
mx: 3899
 μ : -14.2
 σ : 38.4

Channel 1
mn: -6829
mx: 7889
 μ : -19.6
 σ : 87.6

Channel 2
mn: -7436
mx: 6476
 μ : -22.4
 σ : 88.9

ELMAVAN 3D WAVEFORMS (Measured data sampled at 50 kHz) 49808 packets of 144 samples from 2015-01-29T04:47:38.654.000. Part 106/144

Processed Thu Feb 12 07:02:46 2015 by ELM ver.2012-10-06 from 001__elm20150129_044737__dat00.bin

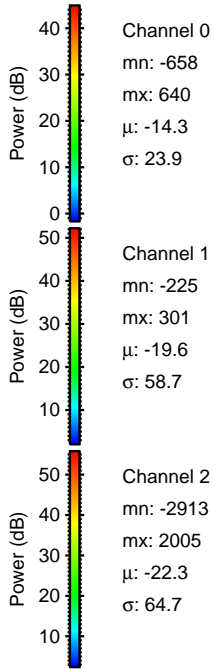
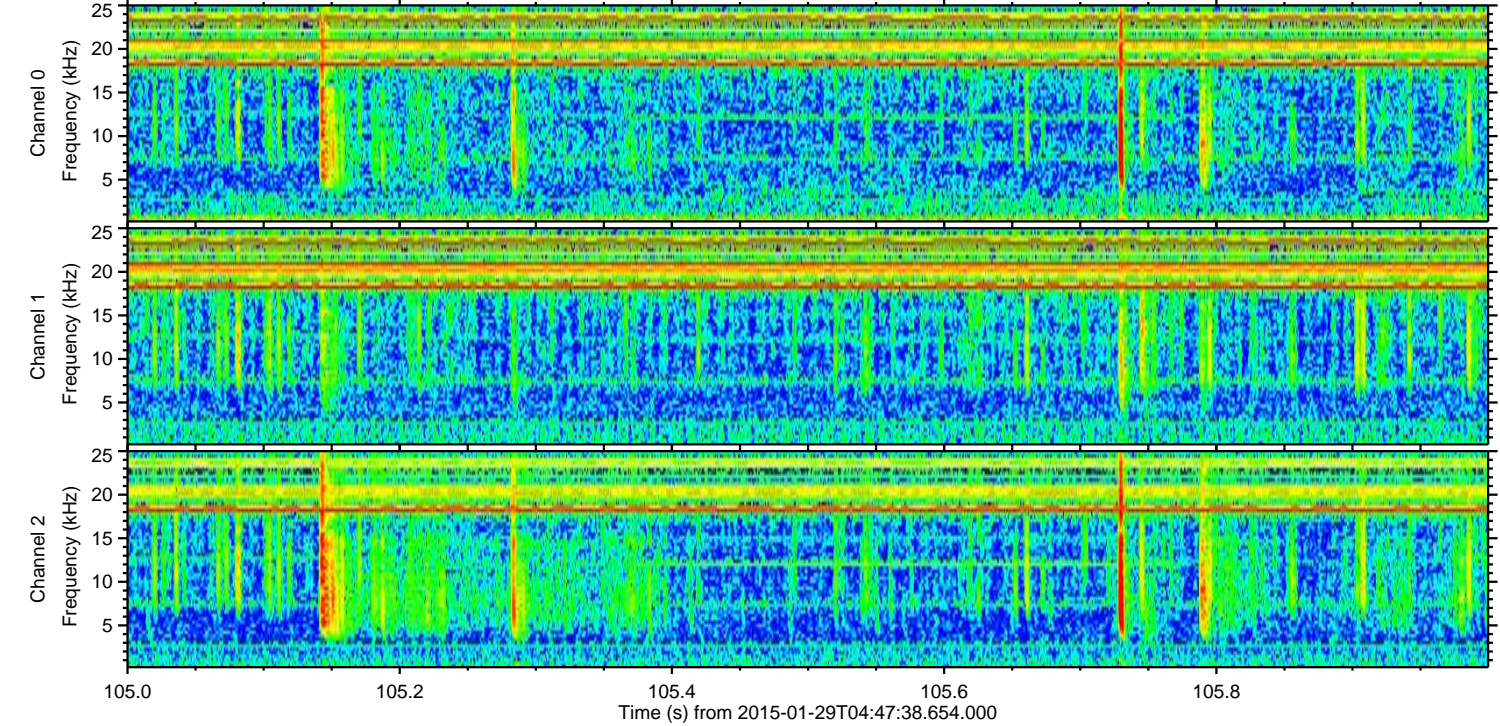
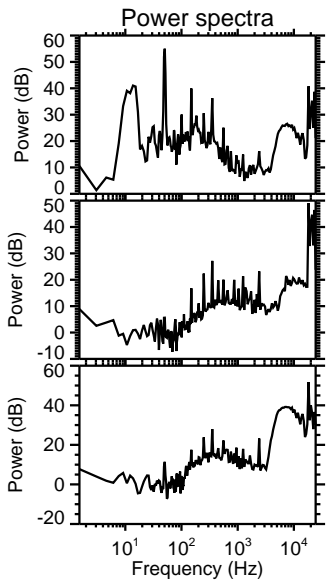
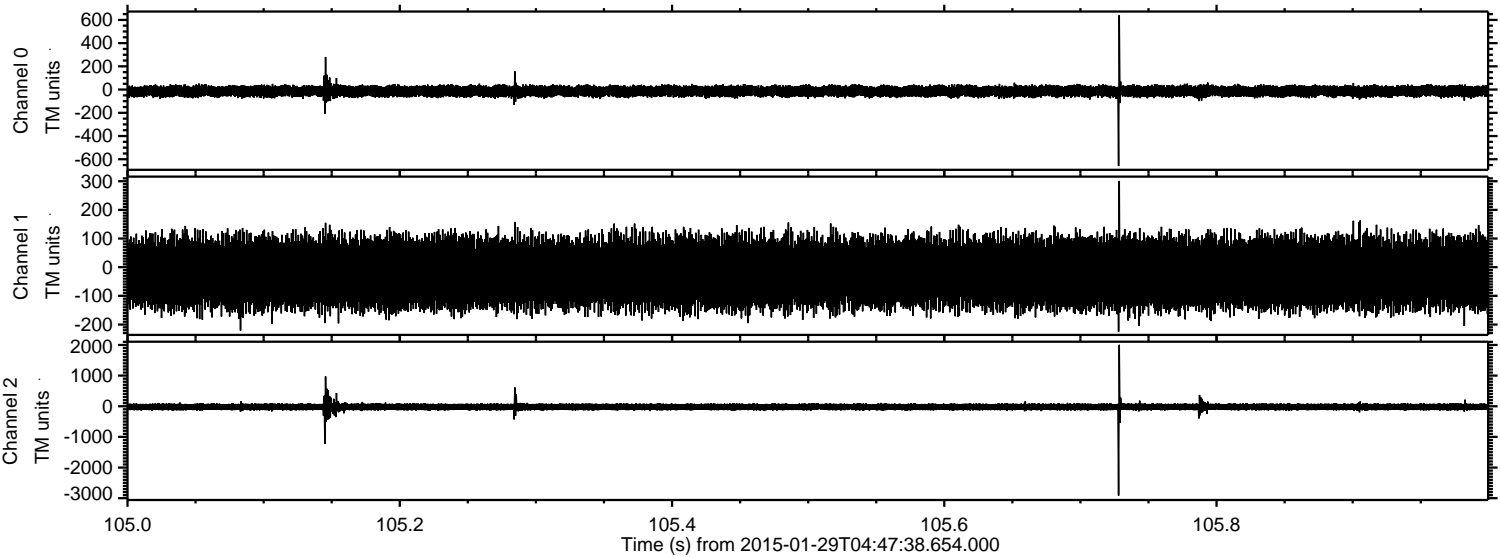

Processed Thu Feb 12 07:02:47 2015 by ELM ver.2012-10-06 from 001__elm20150129_044737__dat00.bin

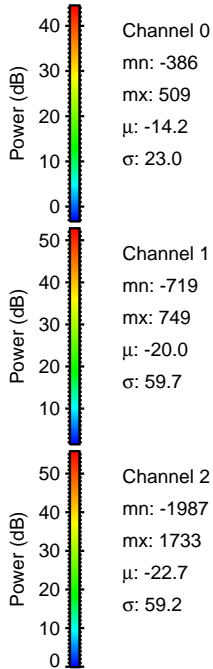
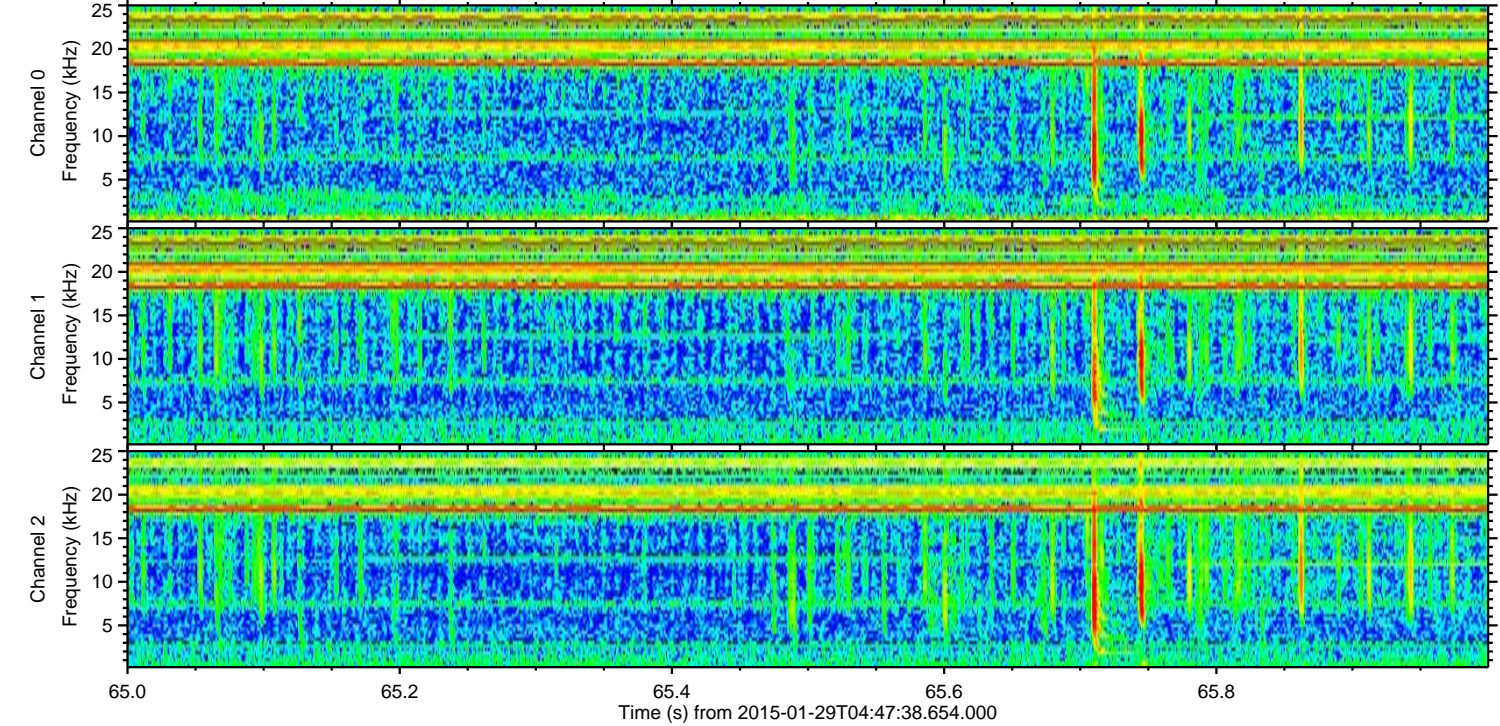
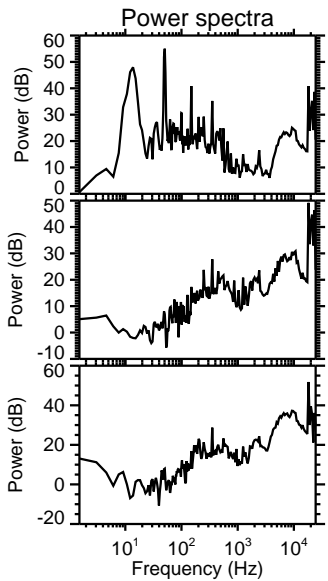
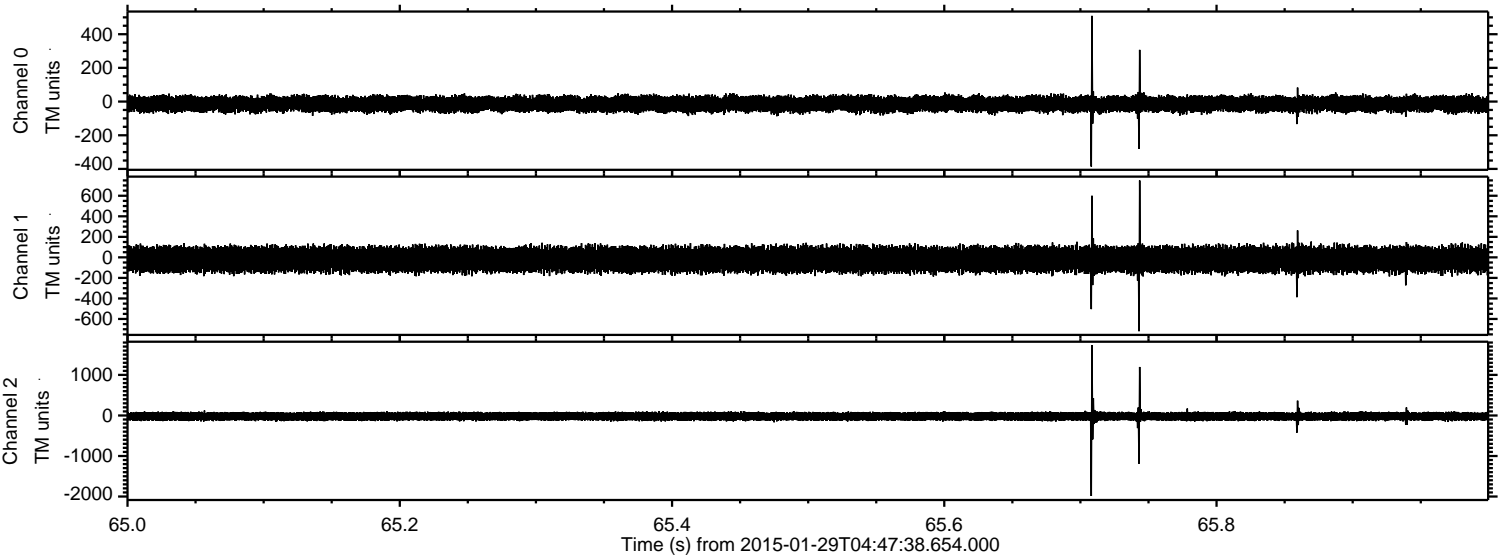

ELMAVAN 3D WAVEFORMS (Measured data sampled at 50 kHz) 49808 packets of 144 samples from 2015-01-29T04:47:38.654.000. Part 23/144

Processed Thu Feb 12 07:02:48 2015 by ELM ver.2012-10-06 from 001__elm20150129_044737__dat00.bin

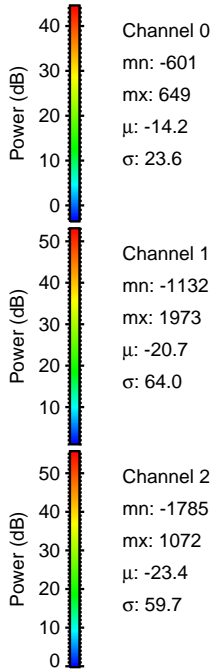
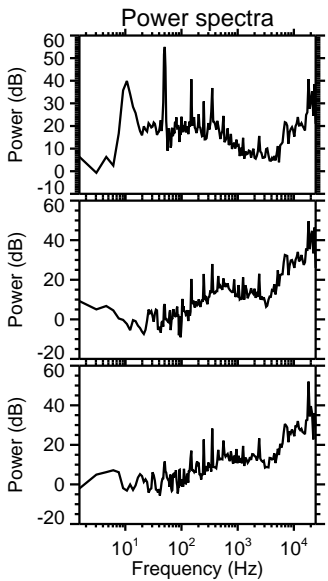
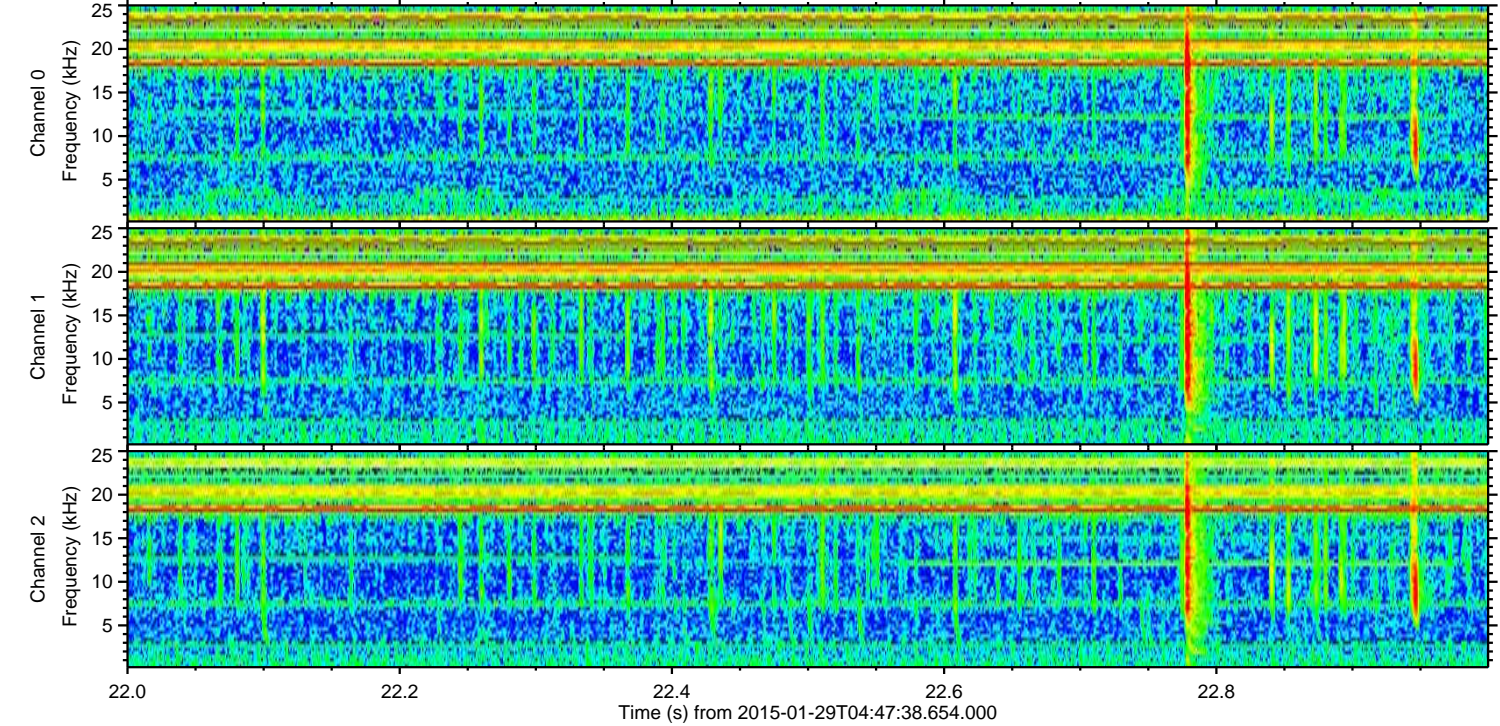
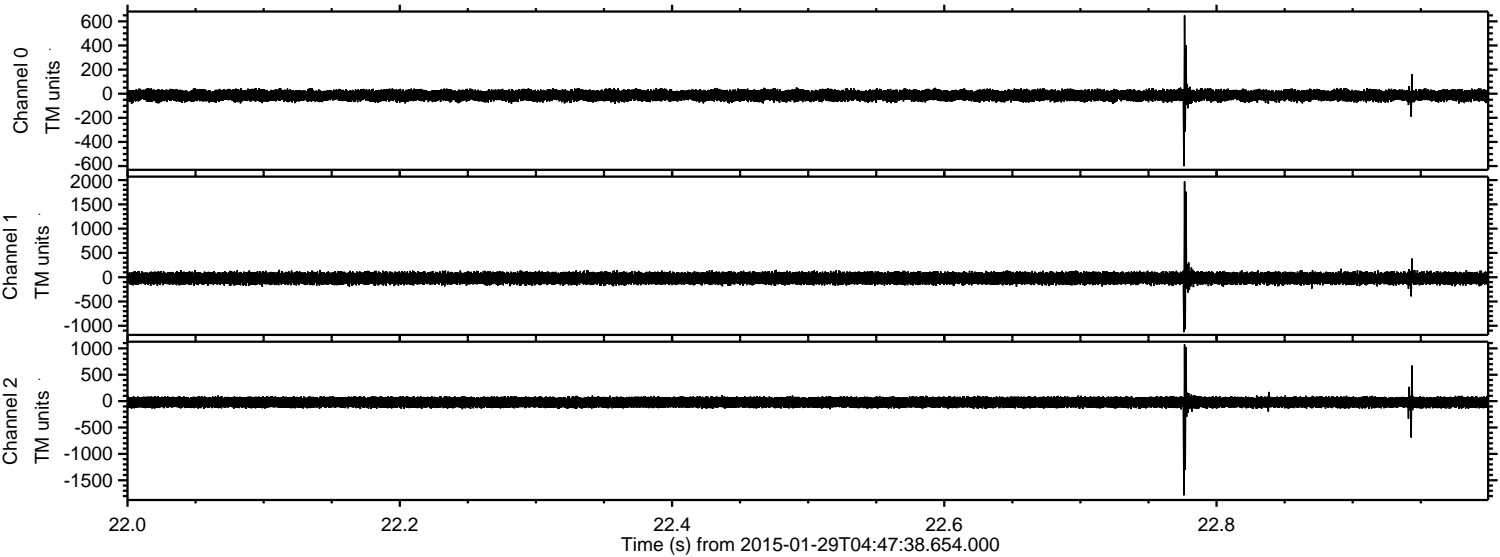

Processed Thu Feb 12 07:02:49 2015 by ELM ver.2012-10-06 from 001__elm20150129_044737__dat00.bin

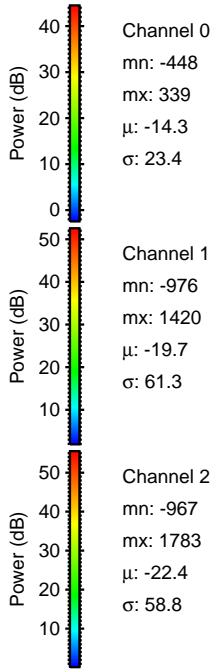
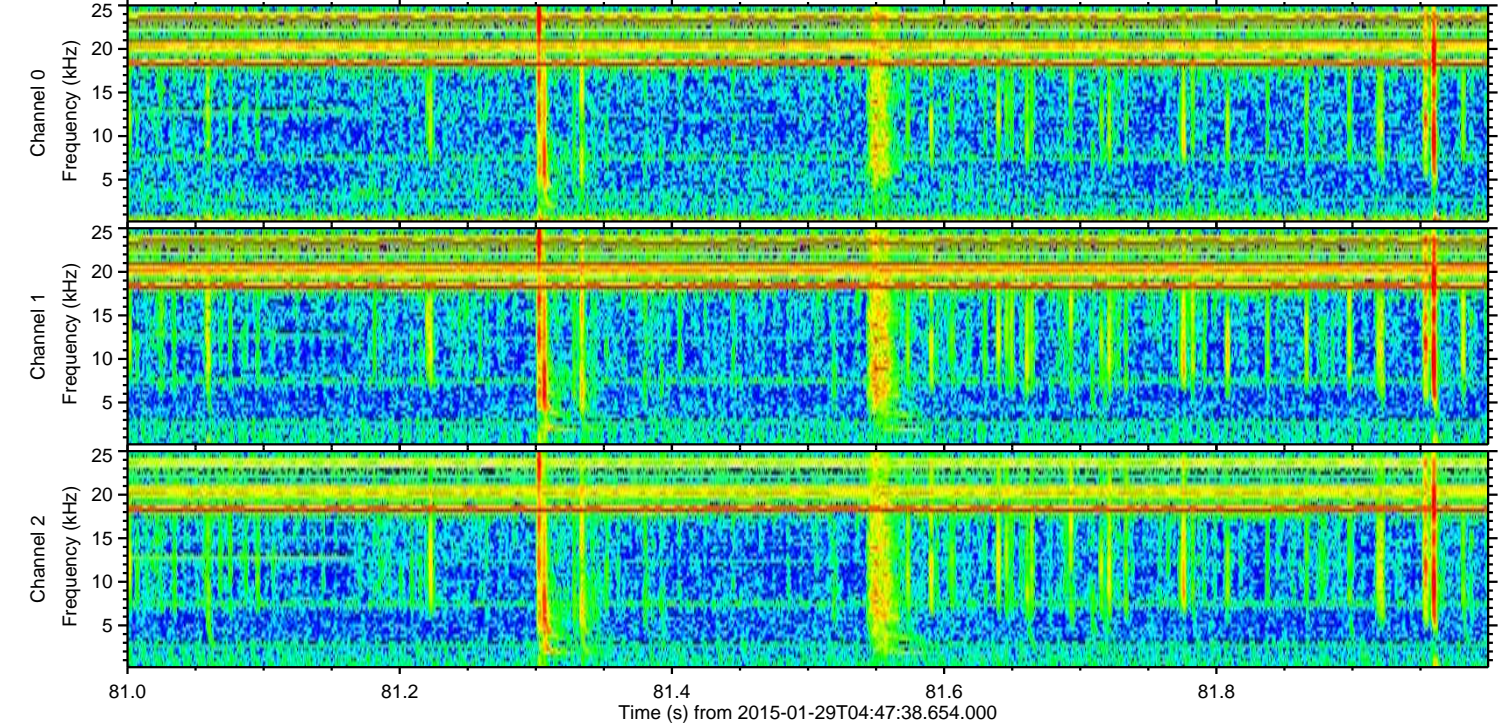
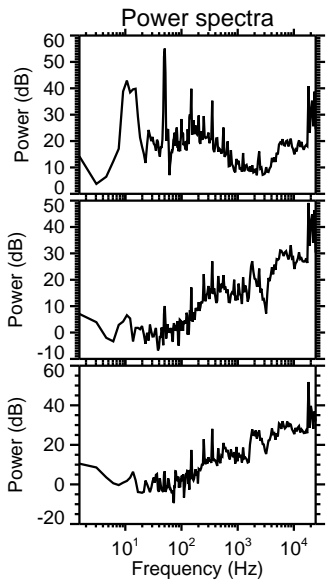
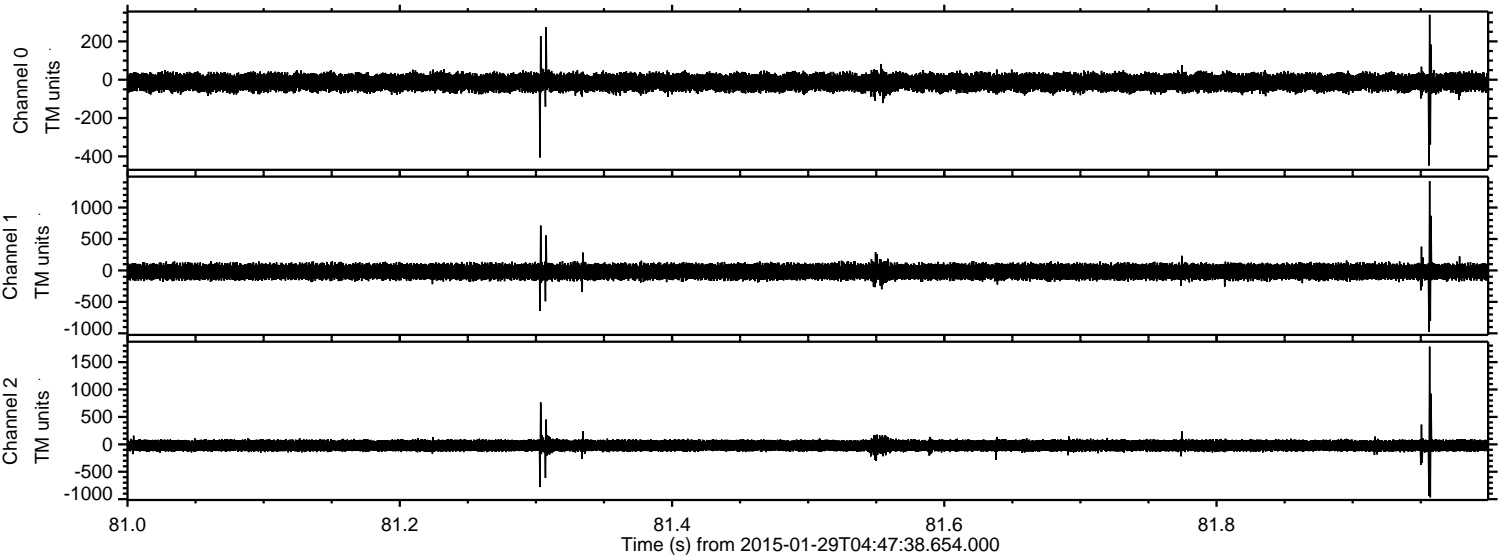

Processed Thu Feb 12 07:02:50 2015 by ELM ver.2012-10-06 from 001__elm20150129_044737__dat00.bin

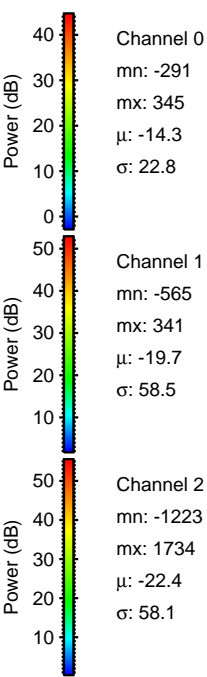
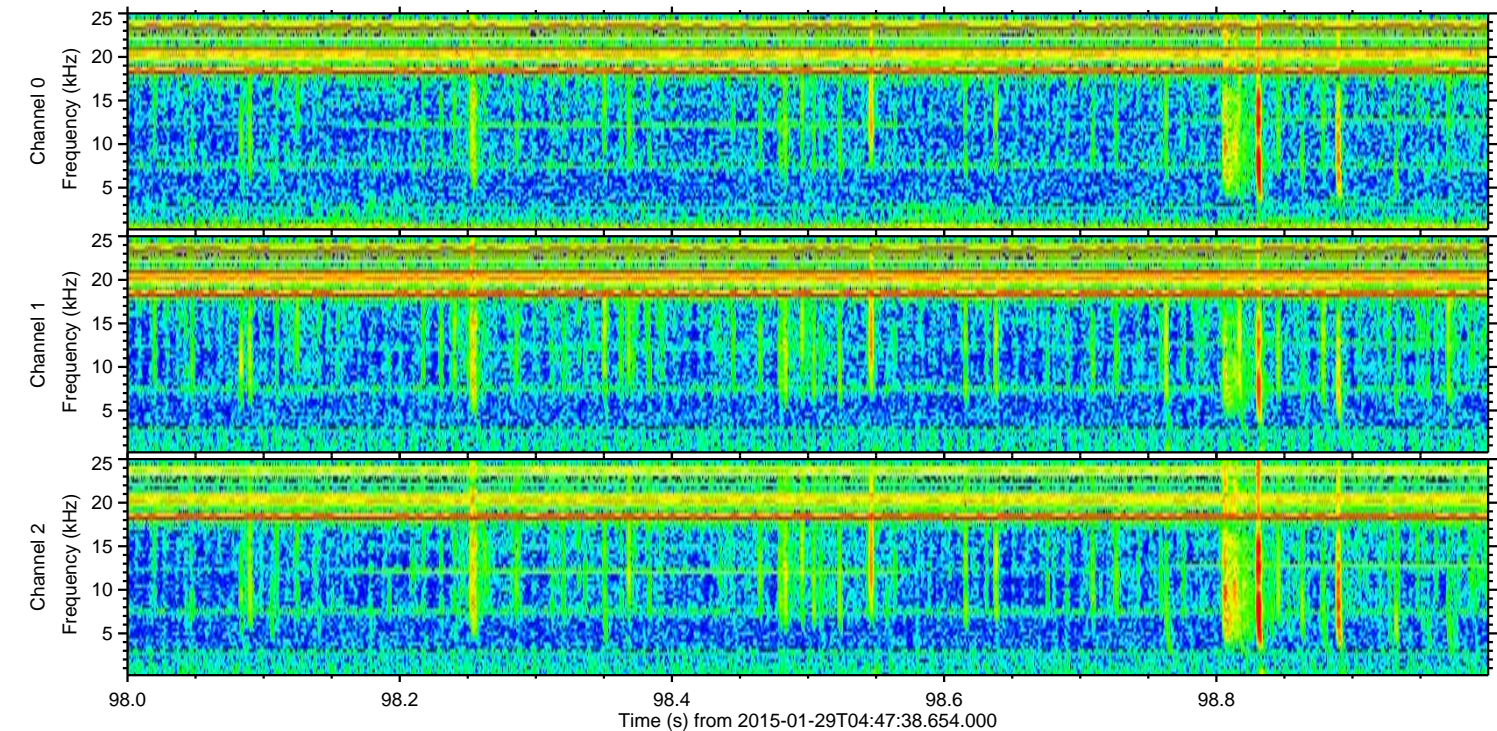
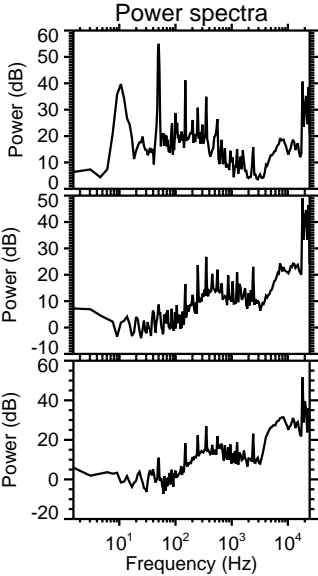
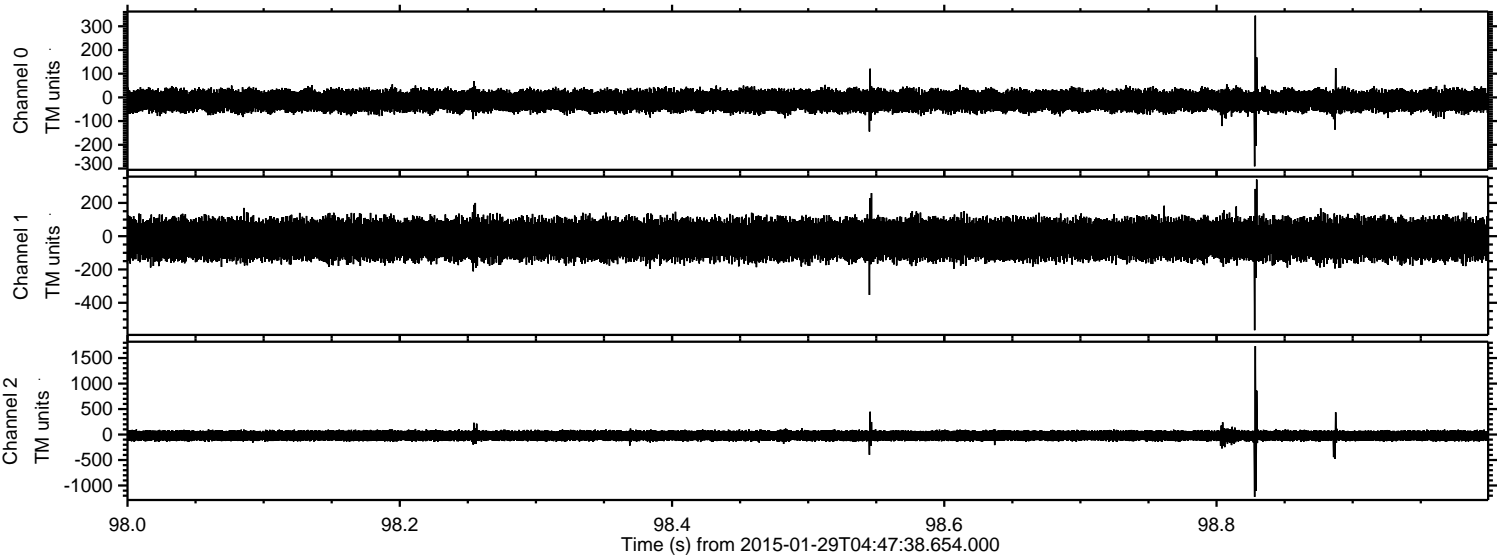

Processed Thu Feb 12 07:02:51 2015 by ELM ver.2012-10-06 from 001__elm20150129_044737__dat00.bin

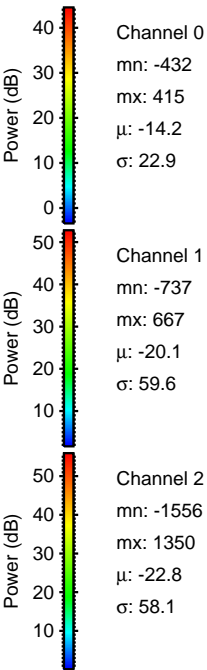
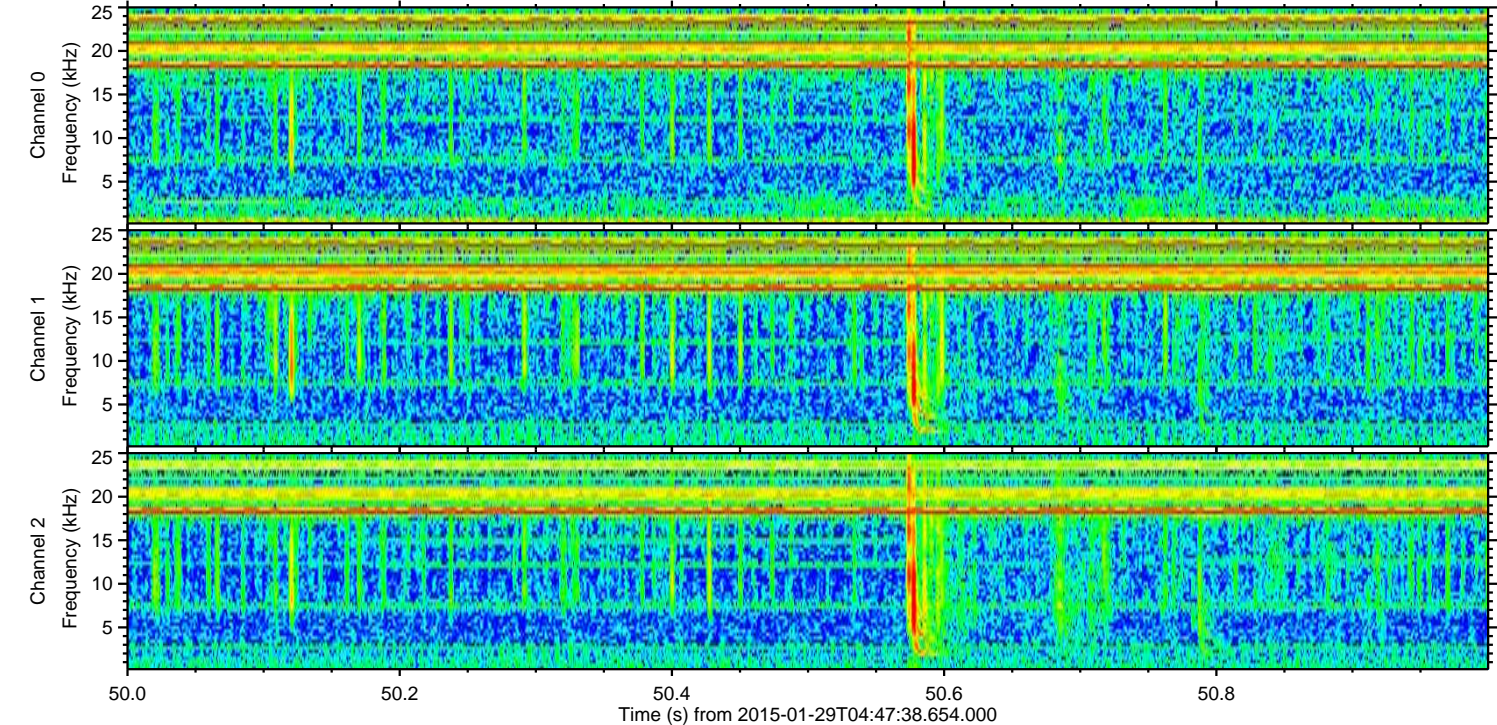
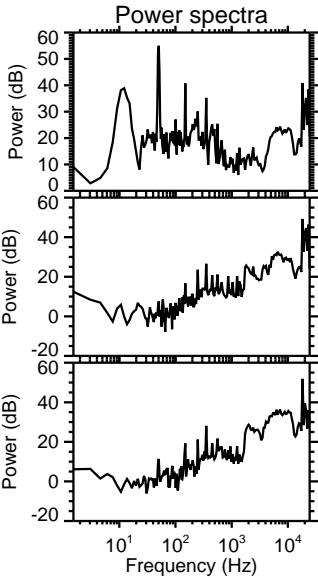
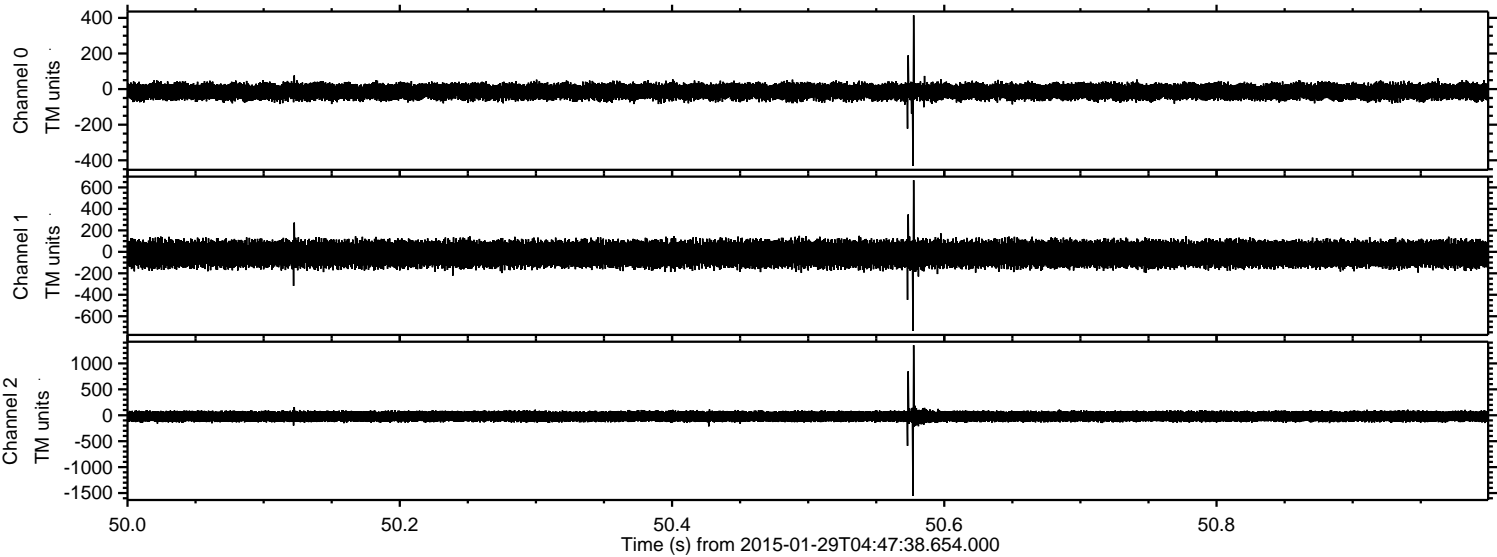

Channel 0
mn: -432
mx: 415
 μ : -14.2
 σ : 22.9

Channel 1
mn: -737
mx: 667
 μ : -20.1
 σ : 59.6

Channel 2
mn: -1556
mx: 1350
 μ : -22.8
 σ : 58.1

Processed Thu Feb 12 07:02:52 2015 by ELM ver.2012-10-06 from 001__elm20150129_044737__dat00.bin

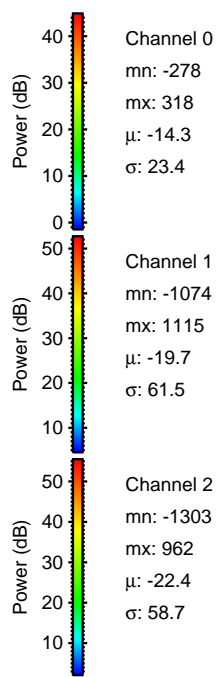
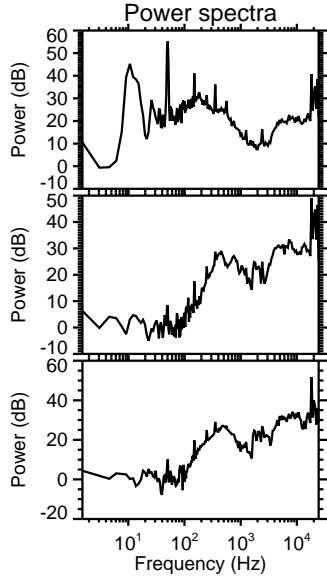
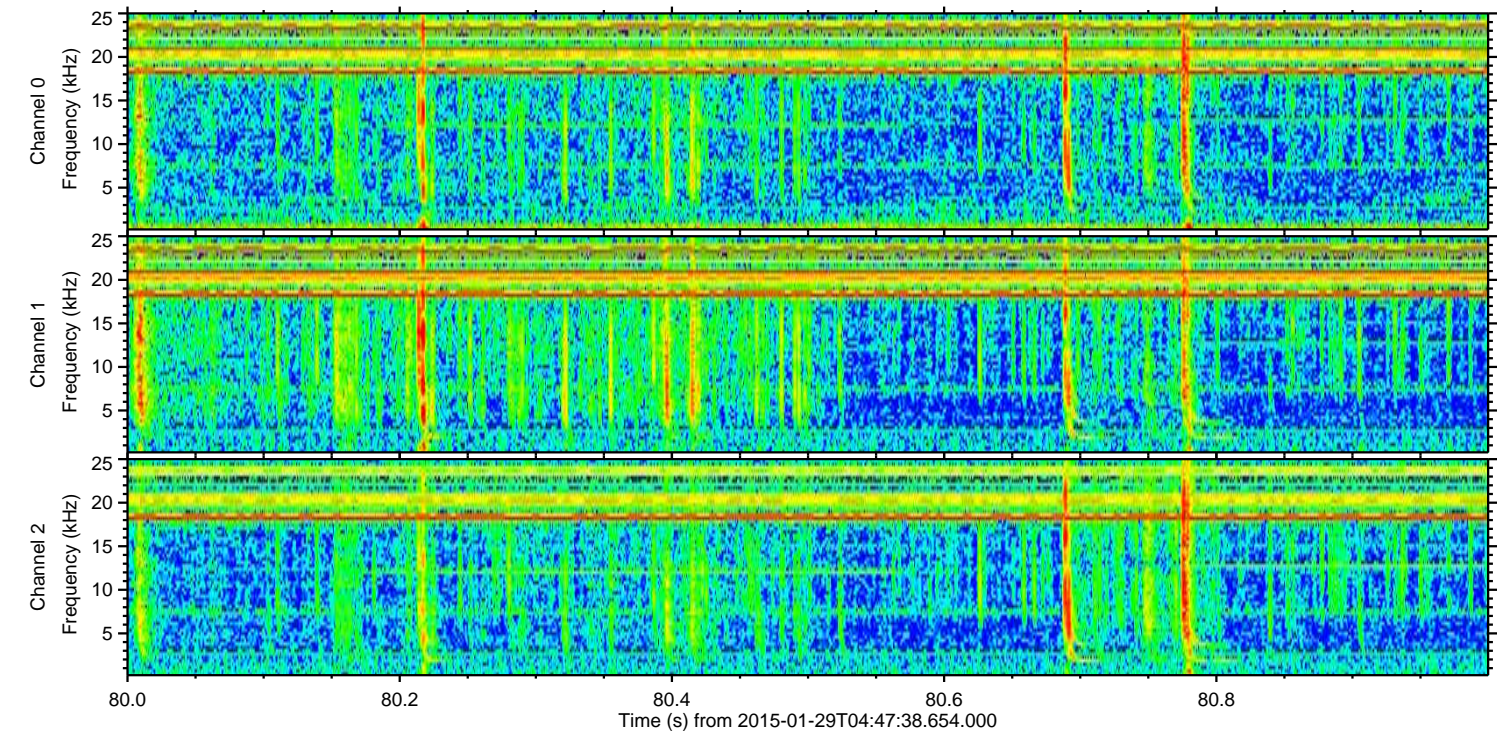
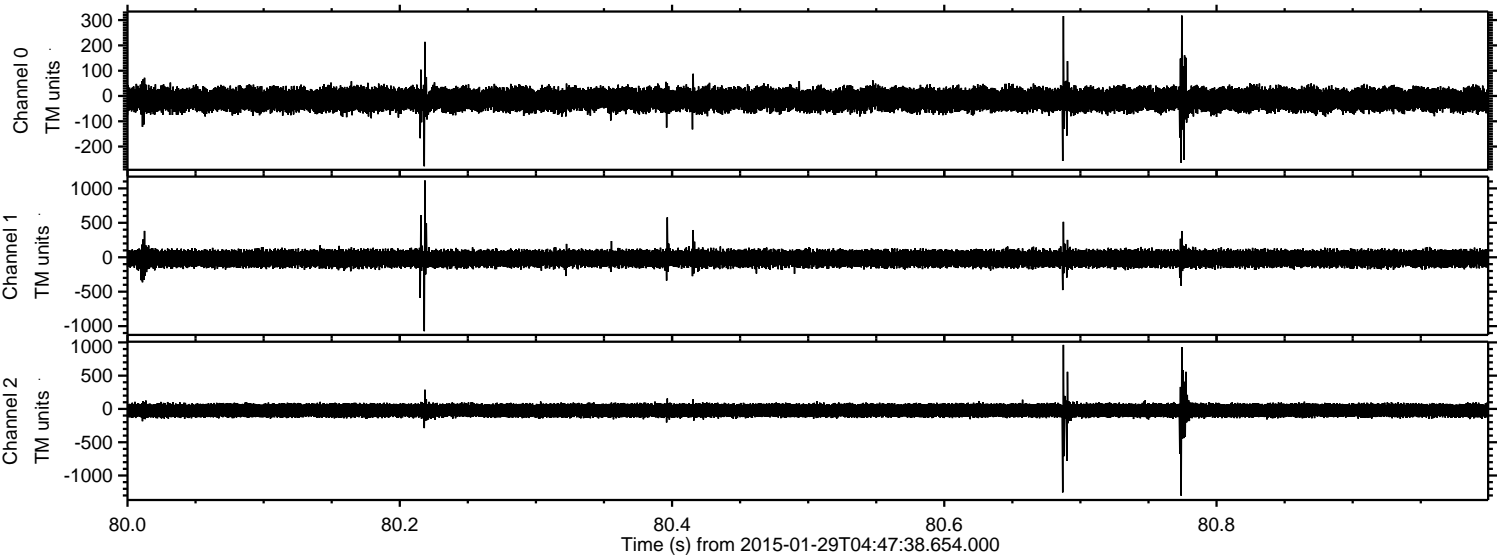

Processed Thu Feb 12 07:02:53 2015 by ELM ver.2012-10-06 from 001__elm20150129_044737__dat00.bin

