

# ELMAVAN 3D WAVEFORMS (Measured data sampled at 50 kHz) 49808 packets of 144 samples from 2015-01-29T04:37:38.302.999.

Processed Thu Feb 12 07:00:19 2015 by ELM ver.2012-10-06 from 001\_\_elm20150129\_043737\_\_dat00.bin

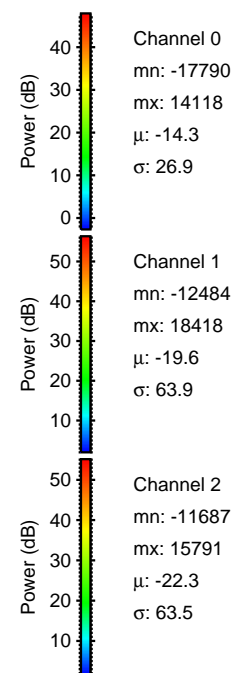

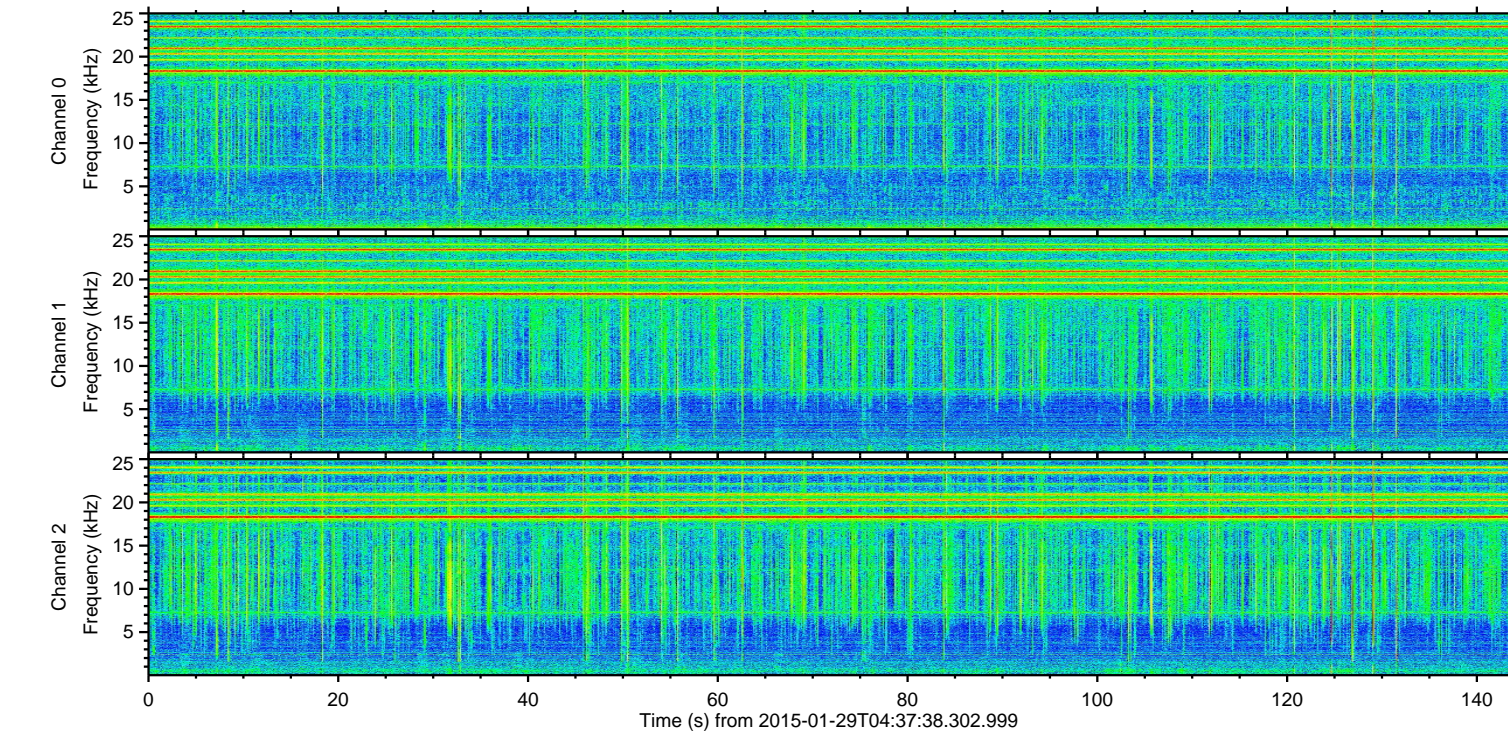
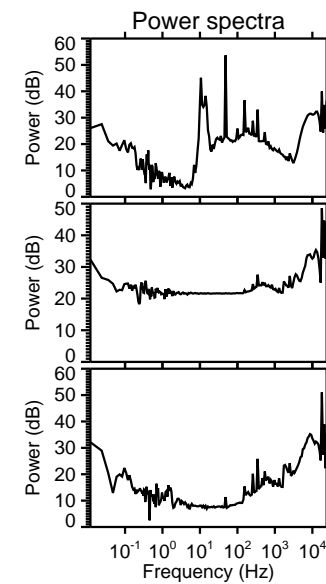
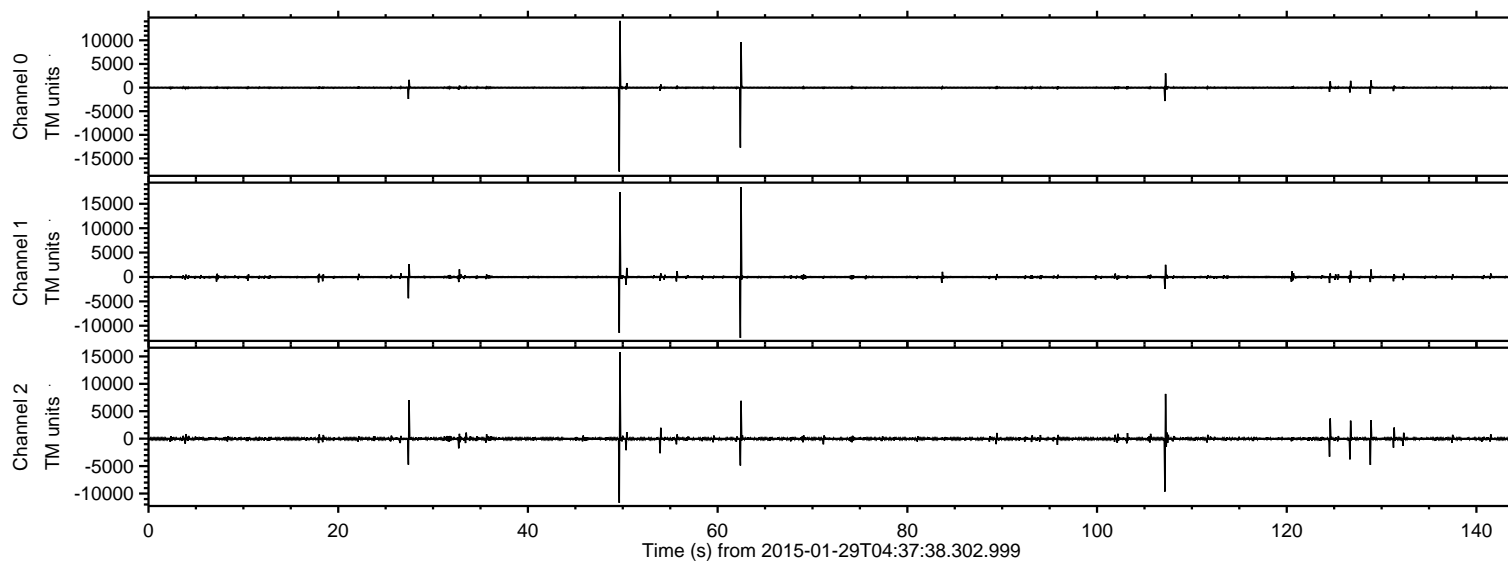

Processed Thu Feb 12 07:00:30 2015 by ELM ver.2012-10-06 from 001\_\_elm20150129\_043737\_\_dat00.bin

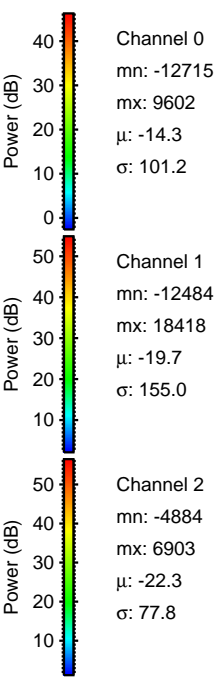
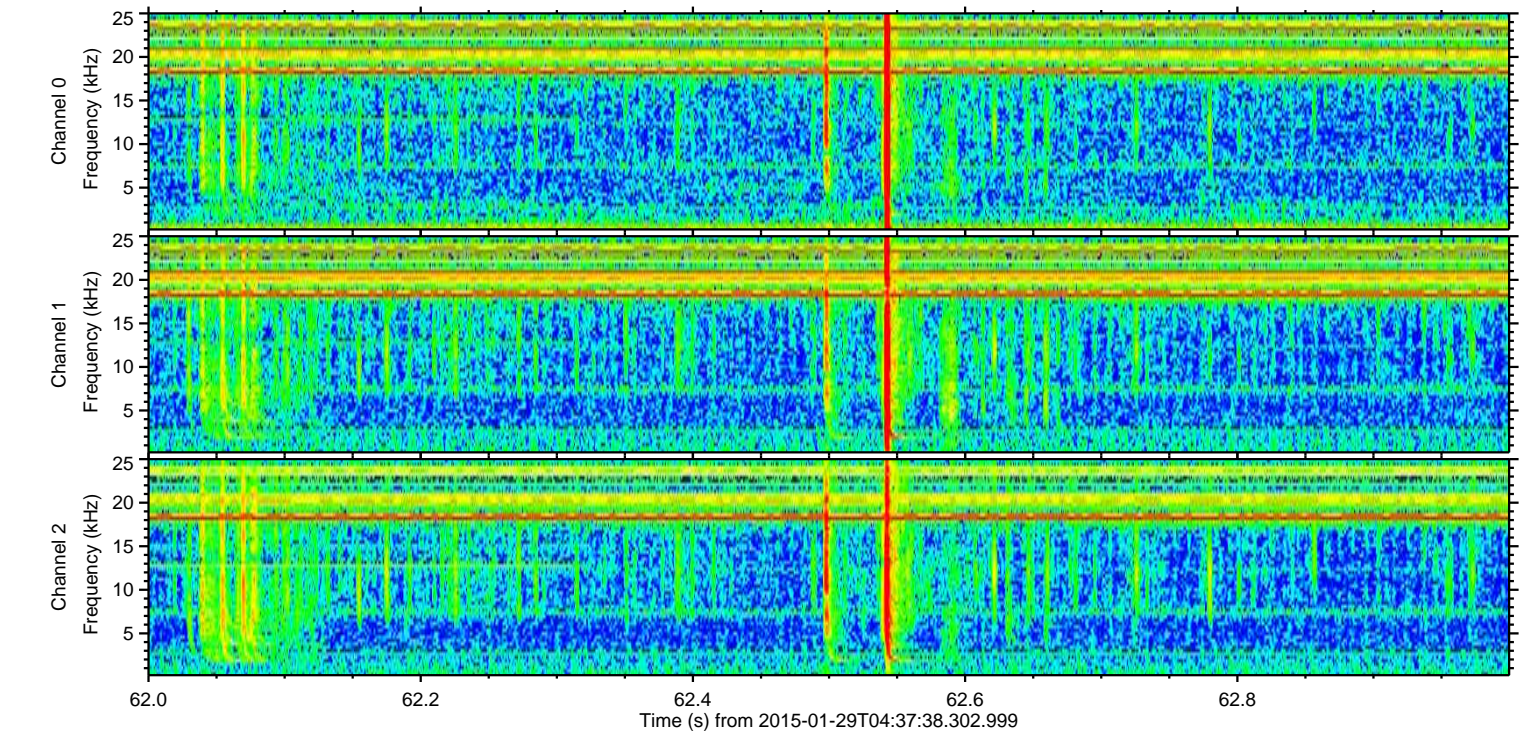
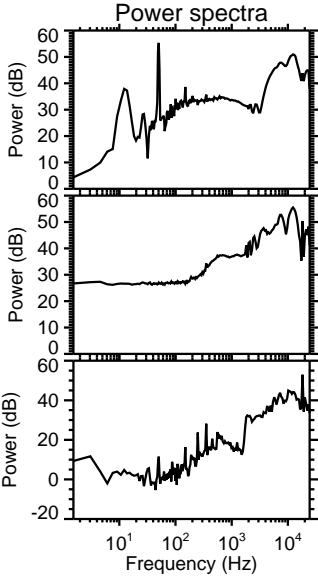
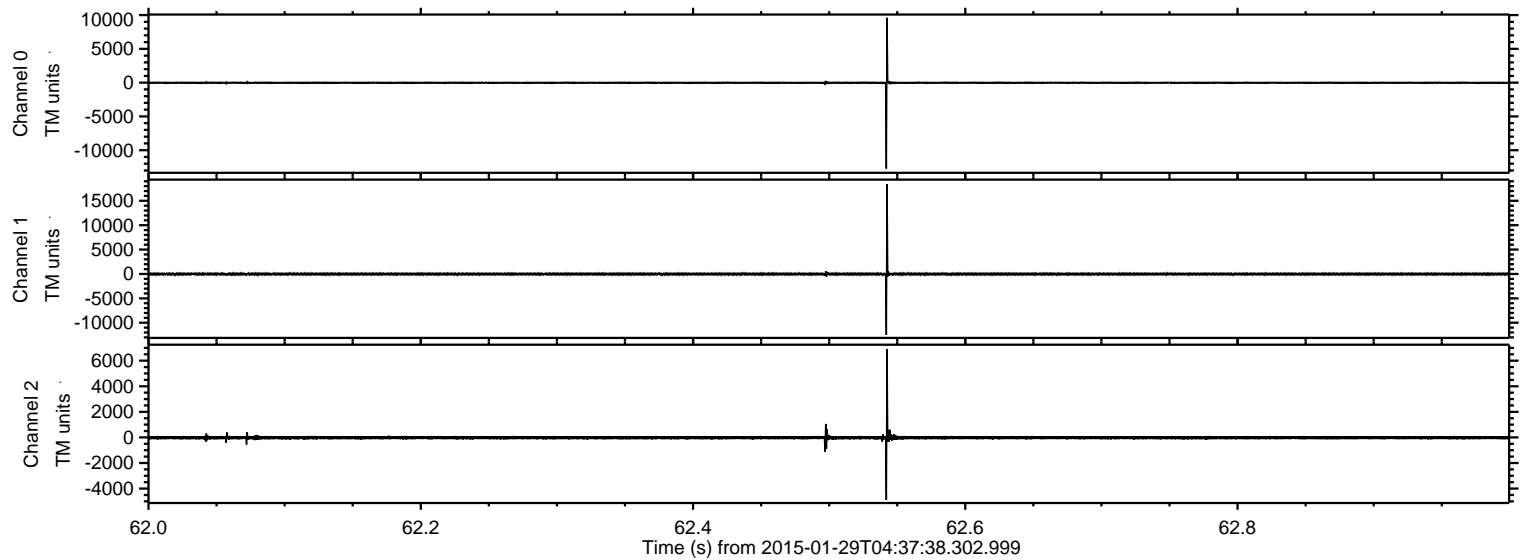



Processed Thu Feb 12 07:00:31 2015 by ELM ver.2012-10-06 from 001\_\_elm20150129\_043737\_\_dat00.bin

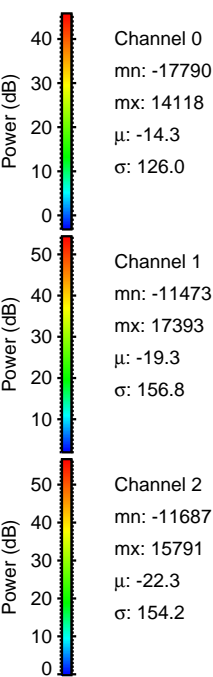
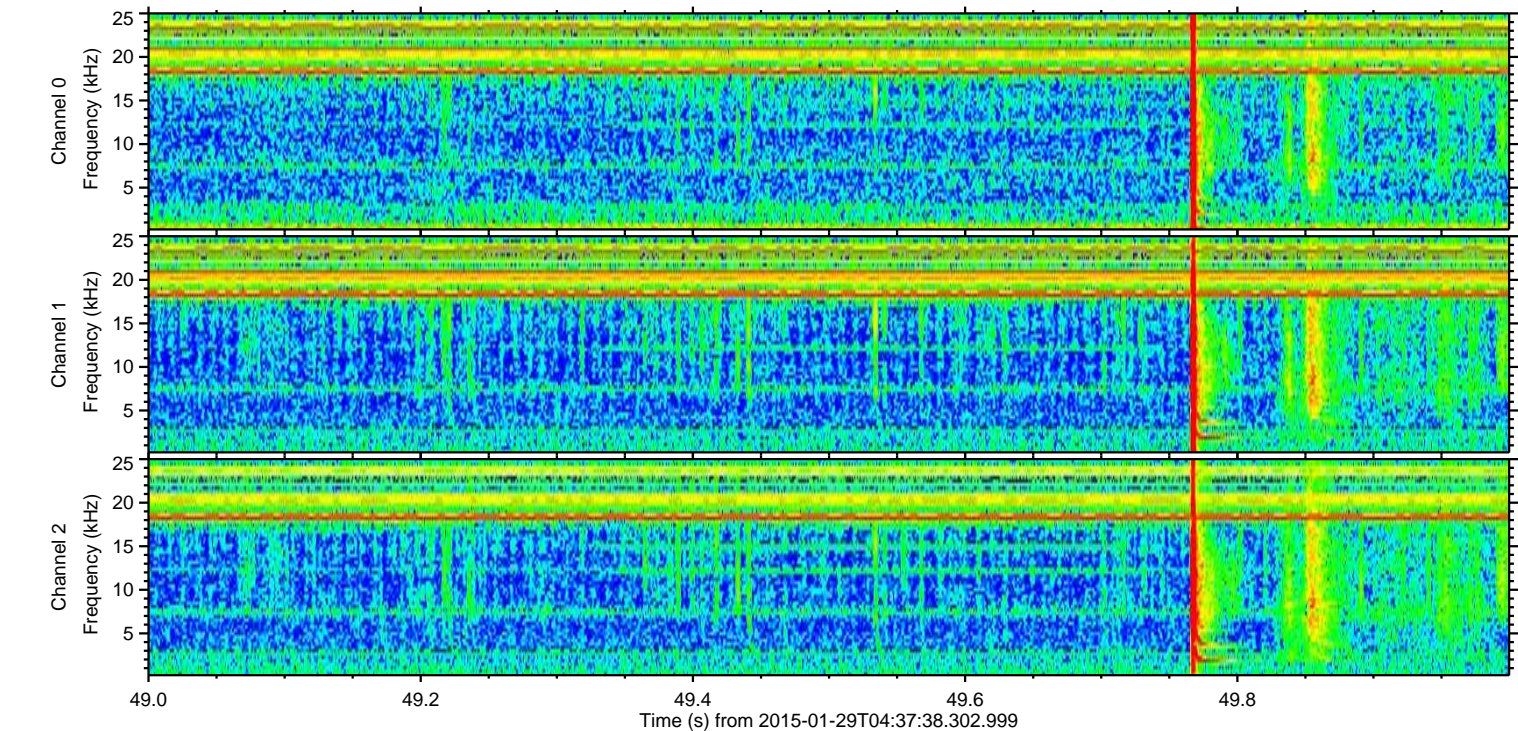
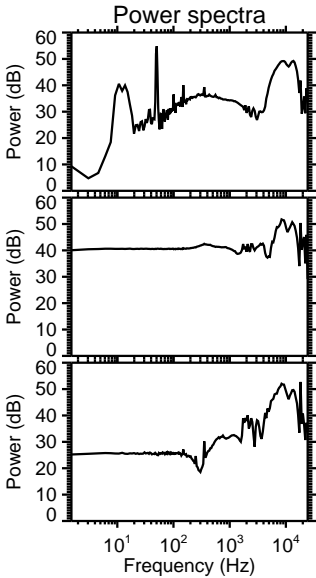
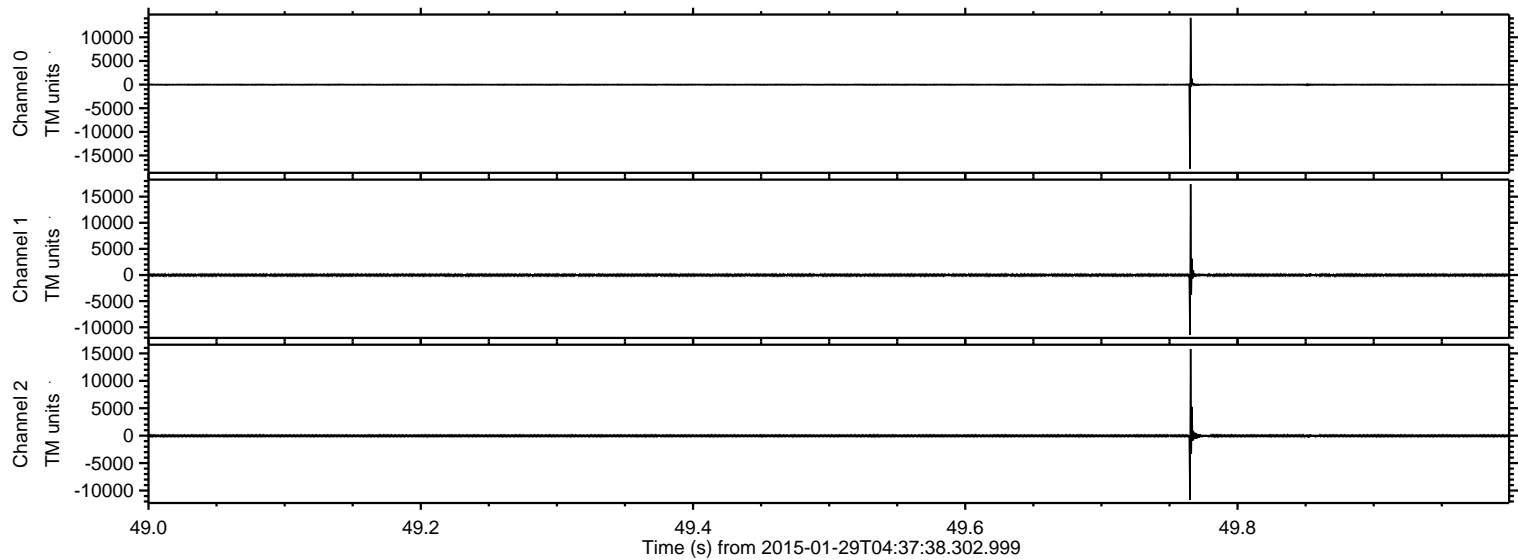



ELMAVAN 3D WAVEFORMS (Measured data sampled at 50 kHz) 49808 packets of 144 samples from 2015-01-29T04:37:38.302.999. Part 108/144

Processed Thu Feb 12 07:00:32 2015 by ELM ver.2012-10-06 from 001\_\_elm20150129\_043737\_\_dat00.bin

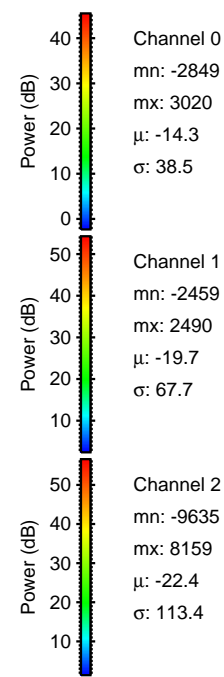
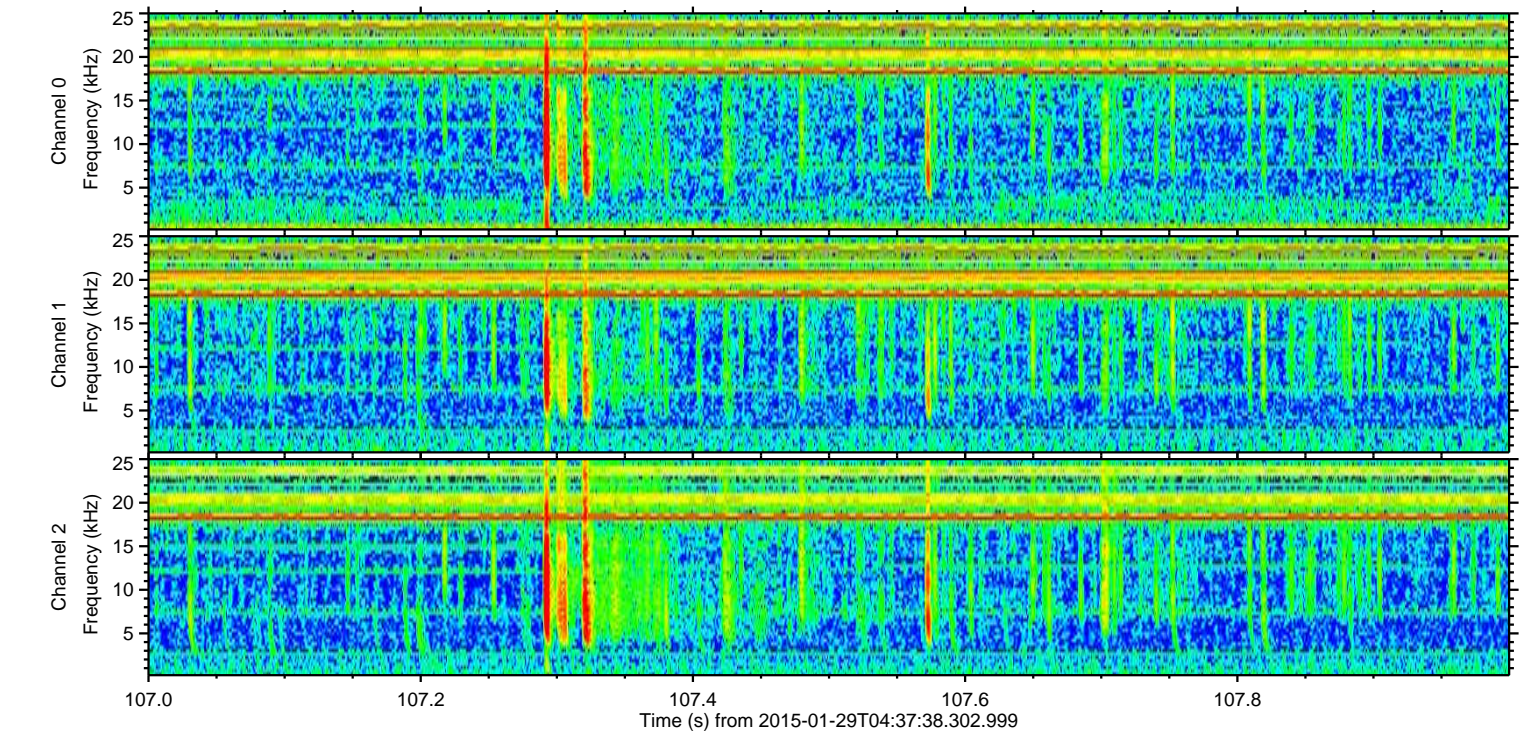
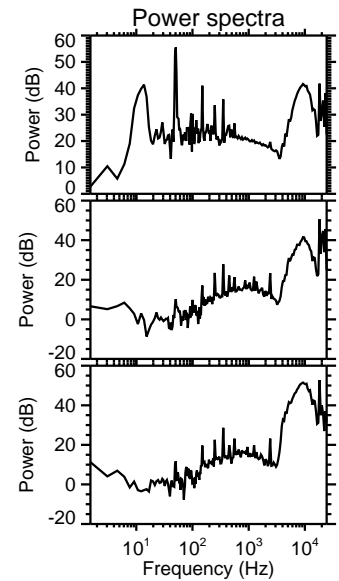
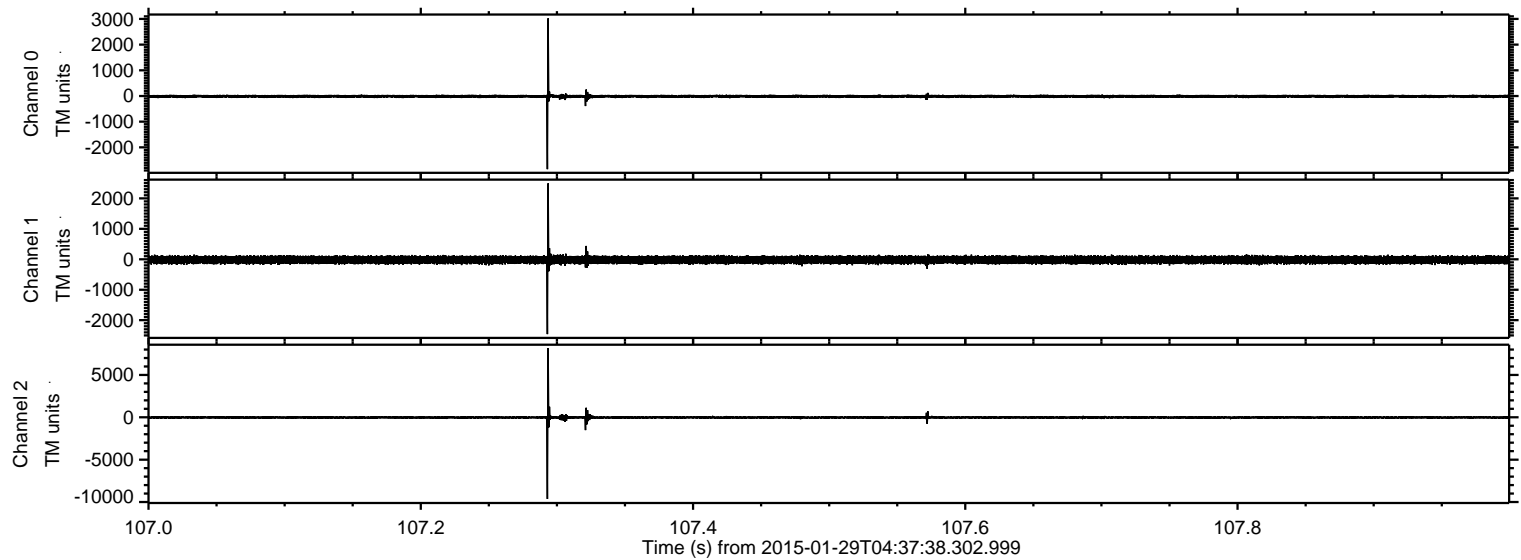



Processed Thu Feb 12 07:00:33 2015 by ELM ver.2012-10-06 from 001\_\_elm20150129\_043737\_\_dat00.bin

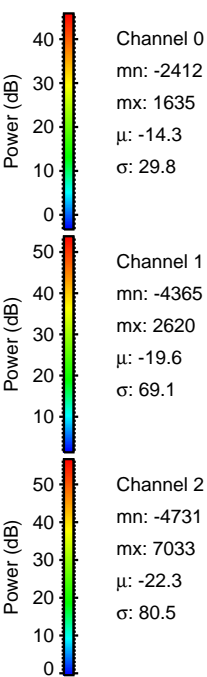
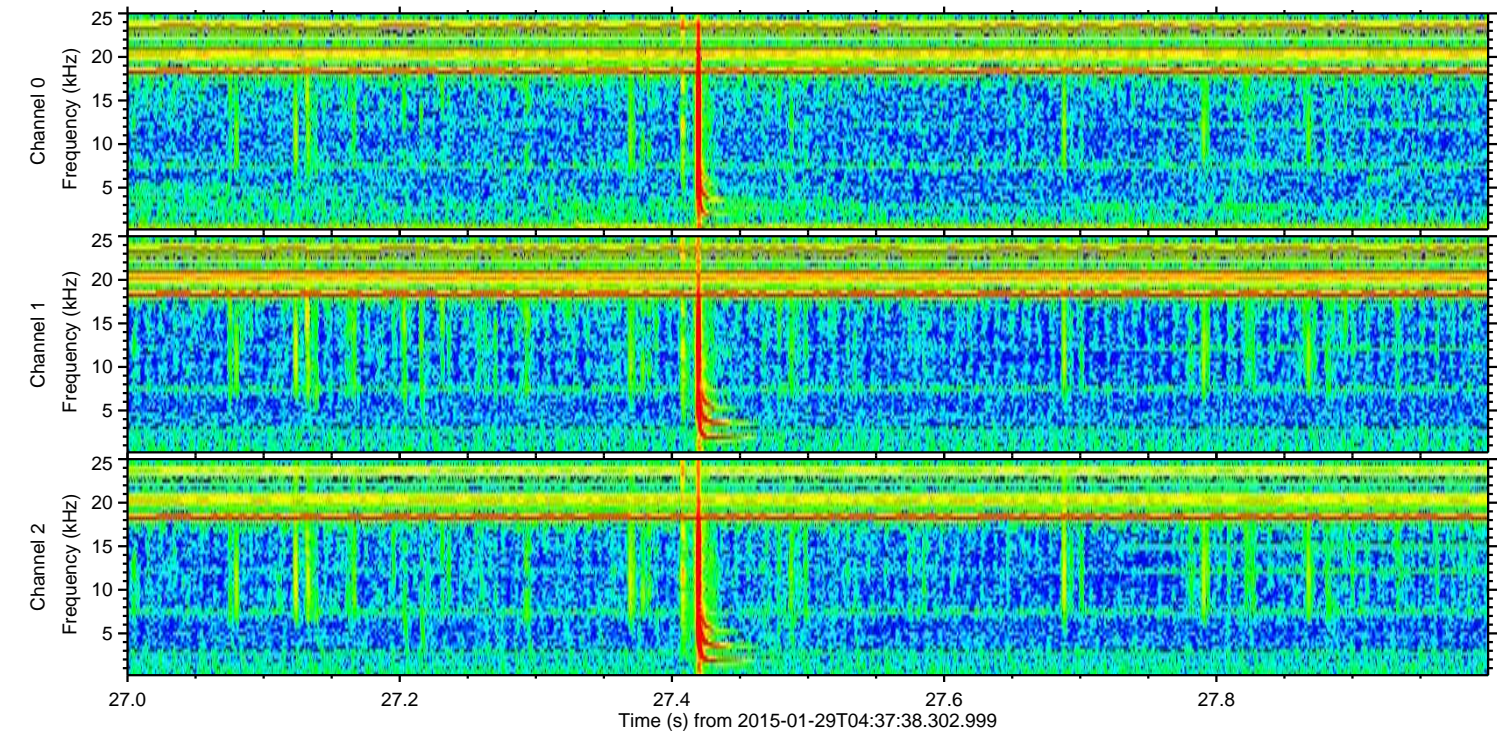
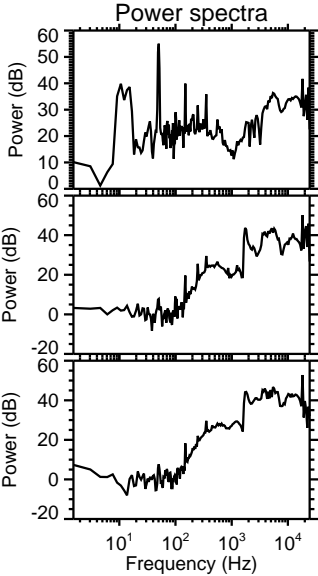
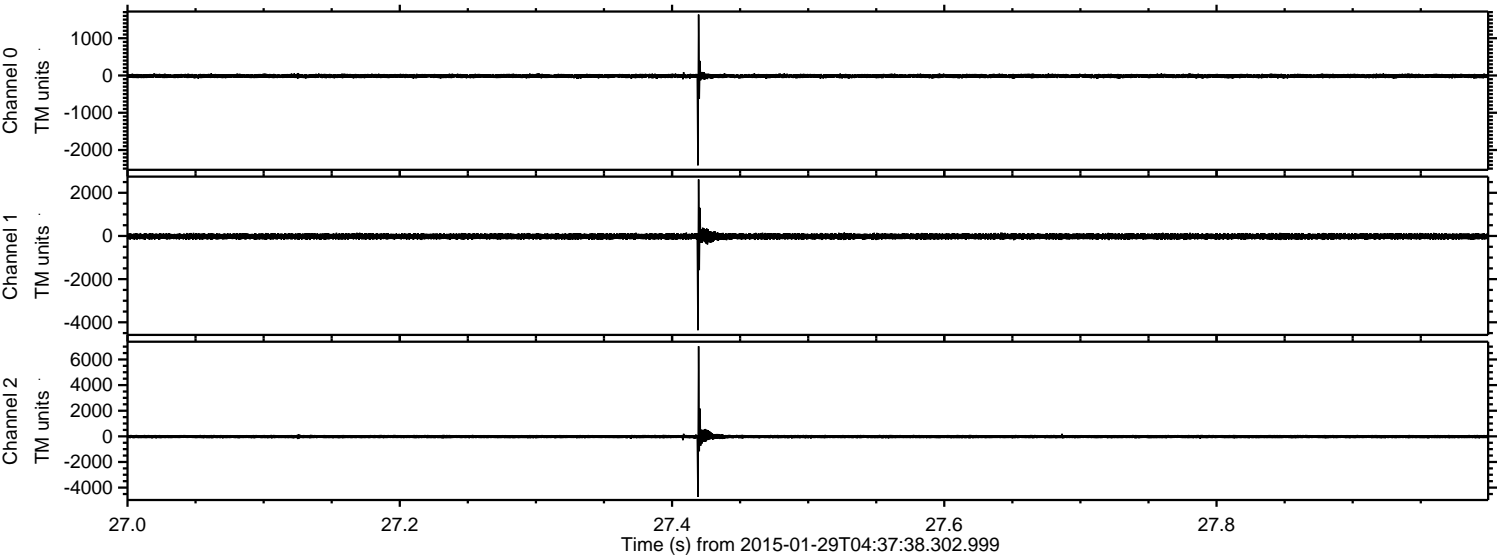



ELMAVAN 3D WAVEFORMS (Measured data sampled at 50 kHz) 49808 packets of 144 samples from 2015-01-29T04:37:38.302.999. Part 129/144

Processed Thu Feb 12 07:00:34 2015 by ELM ver.2012-10-06 from 001\_\_elm20150129\_043737\_\_dat00.bin

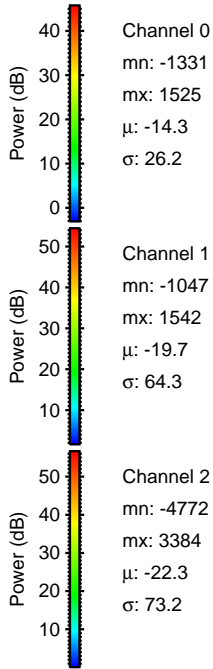
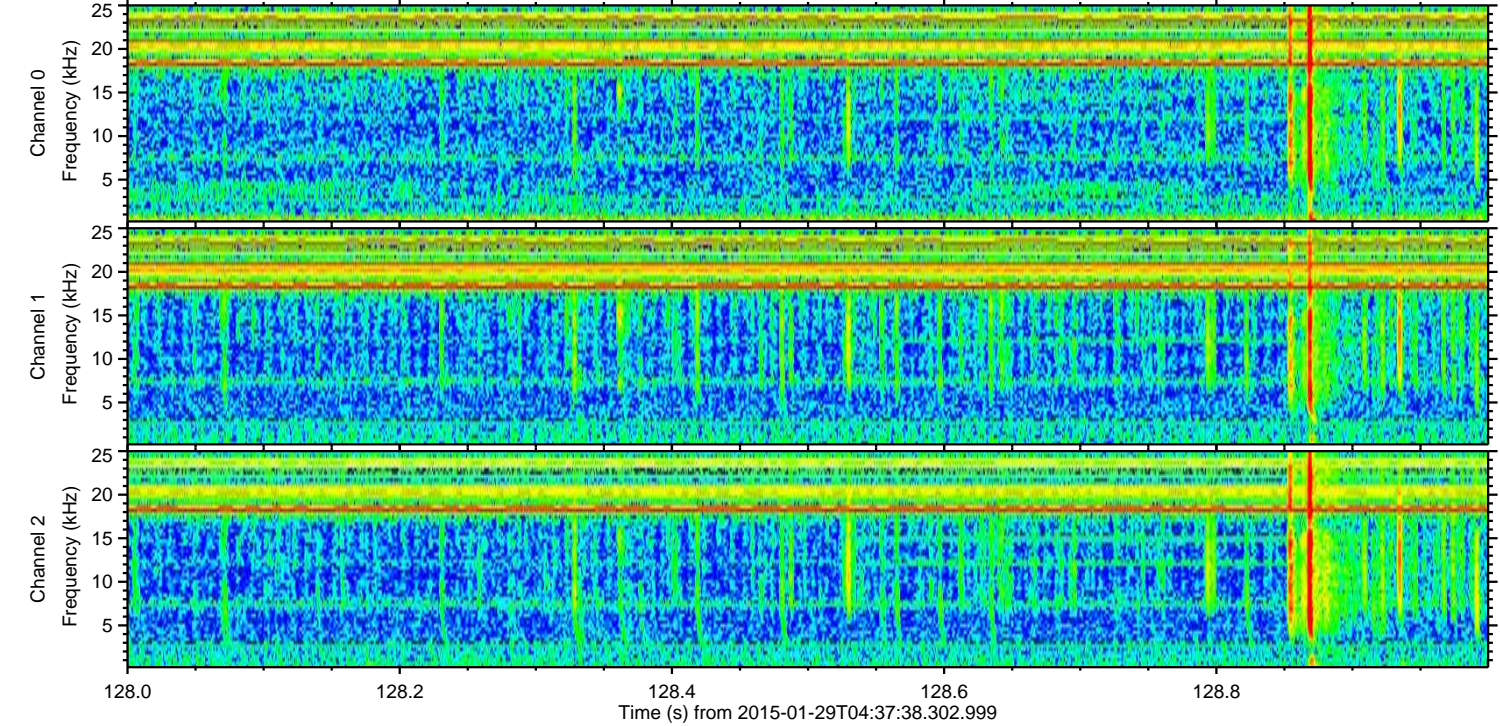
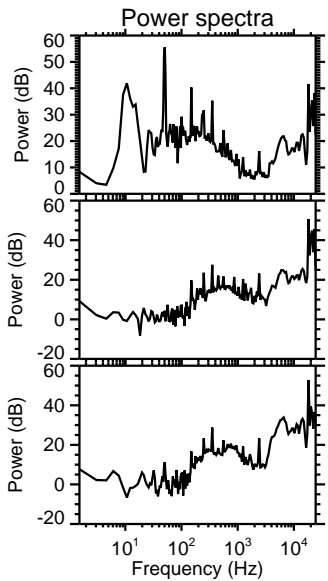
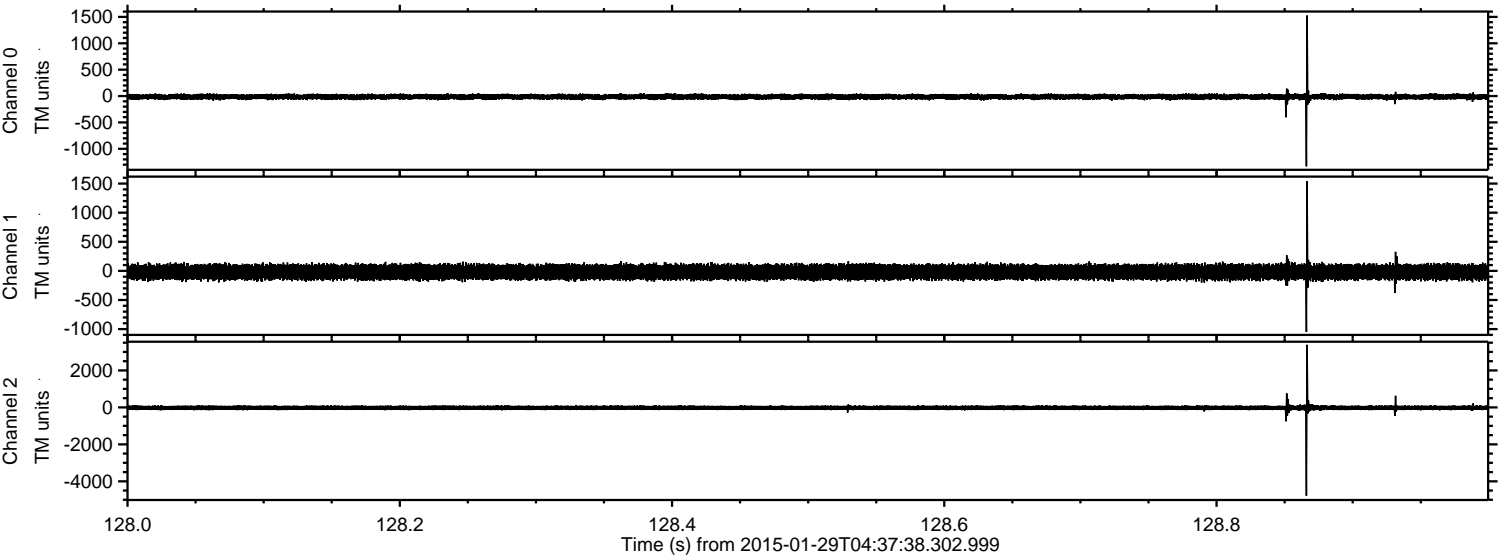



ELMAVAN 3D WAVEFORMS (Measured data sampled at 50 kHz) 49808 packets of 144 samples from 2015-01-29T04:37:38.302.999. Part 127/144

Processed Thu Feb 12 07:00:35 2015 by ELM ver.2012-10-06 from 001\_\_elm20150129\_043737\_\_dat00.bin

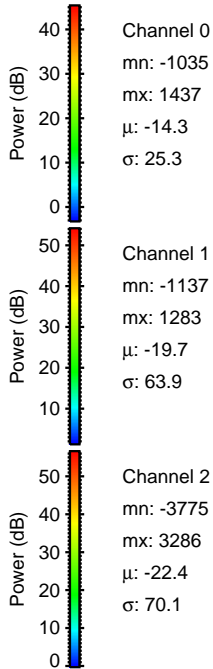
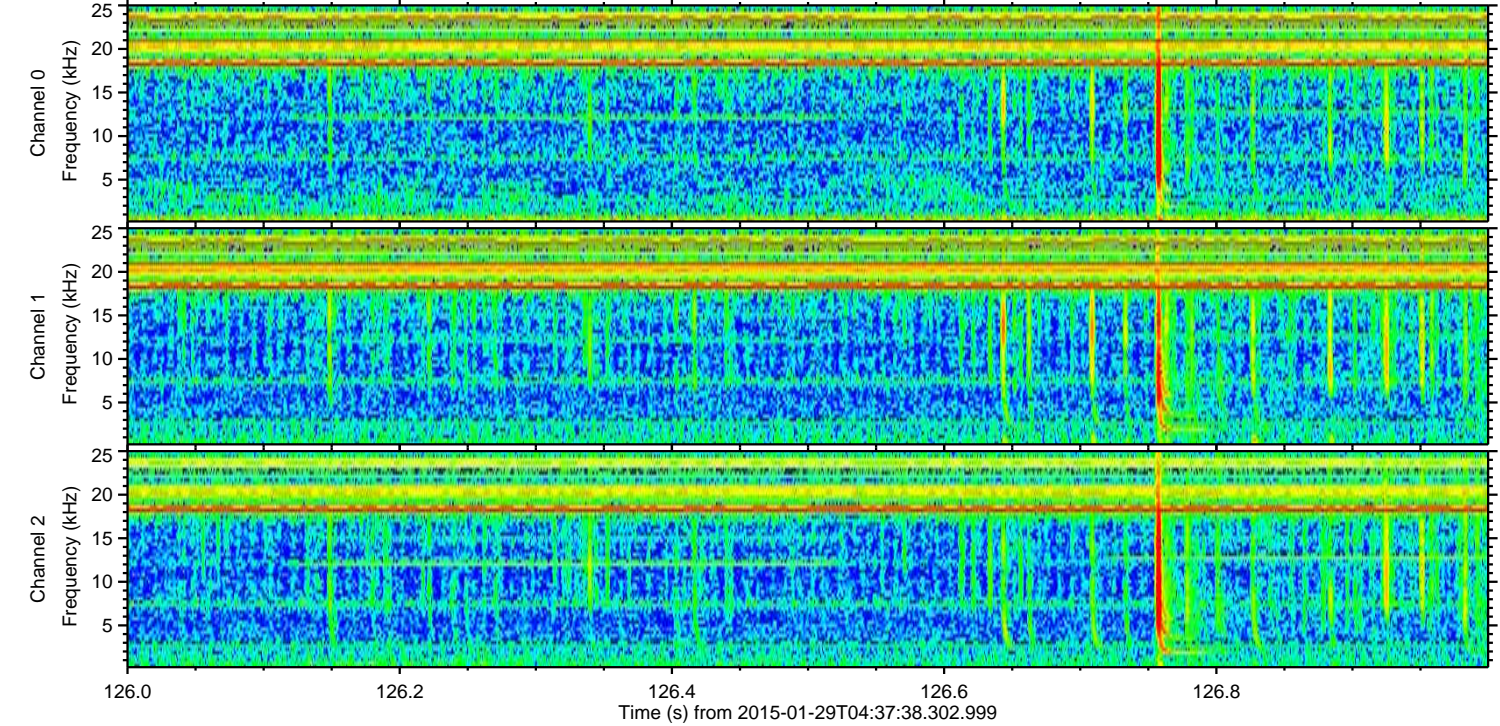
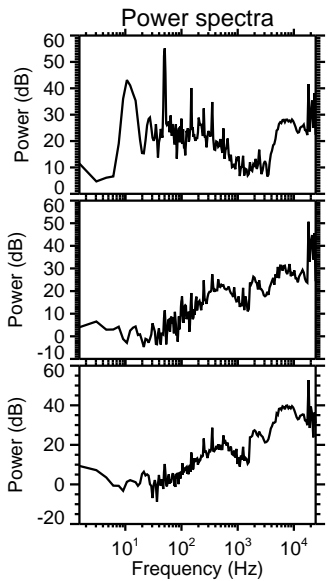
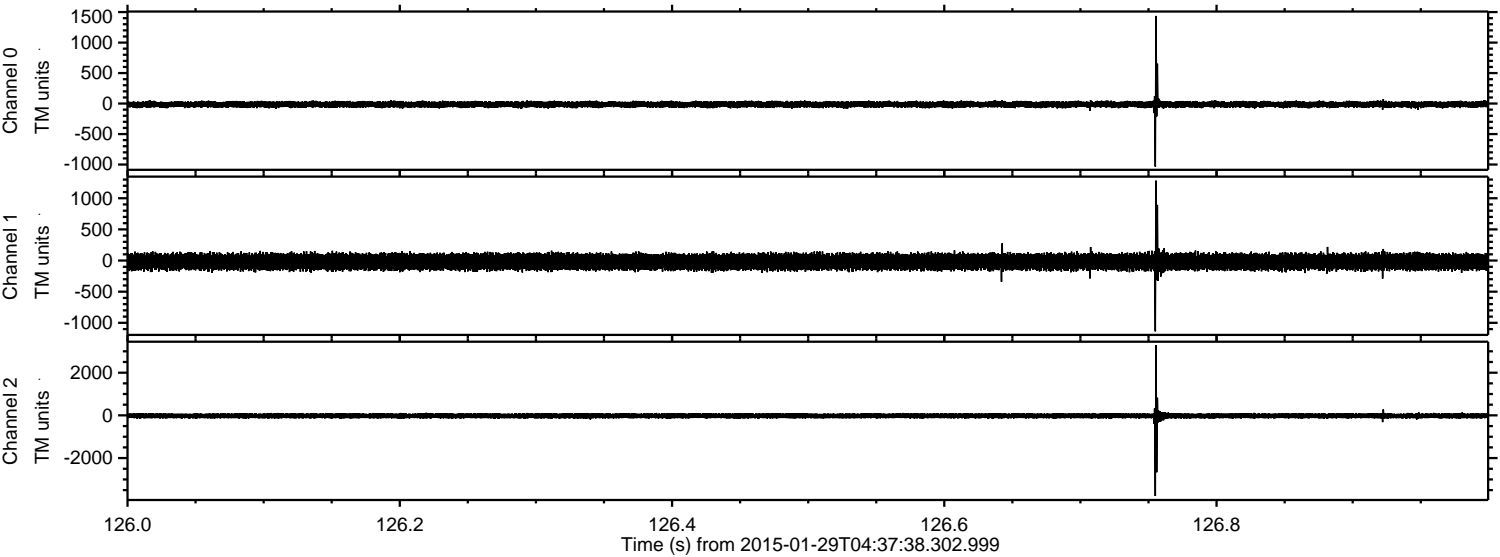



ELMAVAN 3D WAVEFORMS (Measured data sampled at 50 kHz) 49808 packets of 144 samples from 2015-01-29T04:37:38.302.999. Part 125/144

Processed Thu Feb 12 07:00:36 2015 by ELM ver.2012-10-06 from 001\_\_elm20150129\_043737\_\_dat00.bin

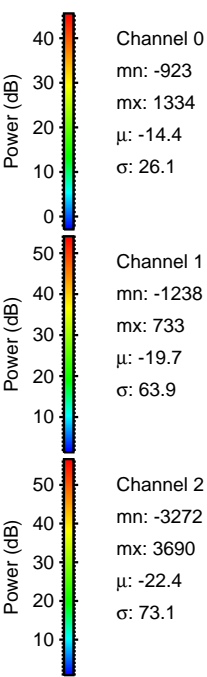
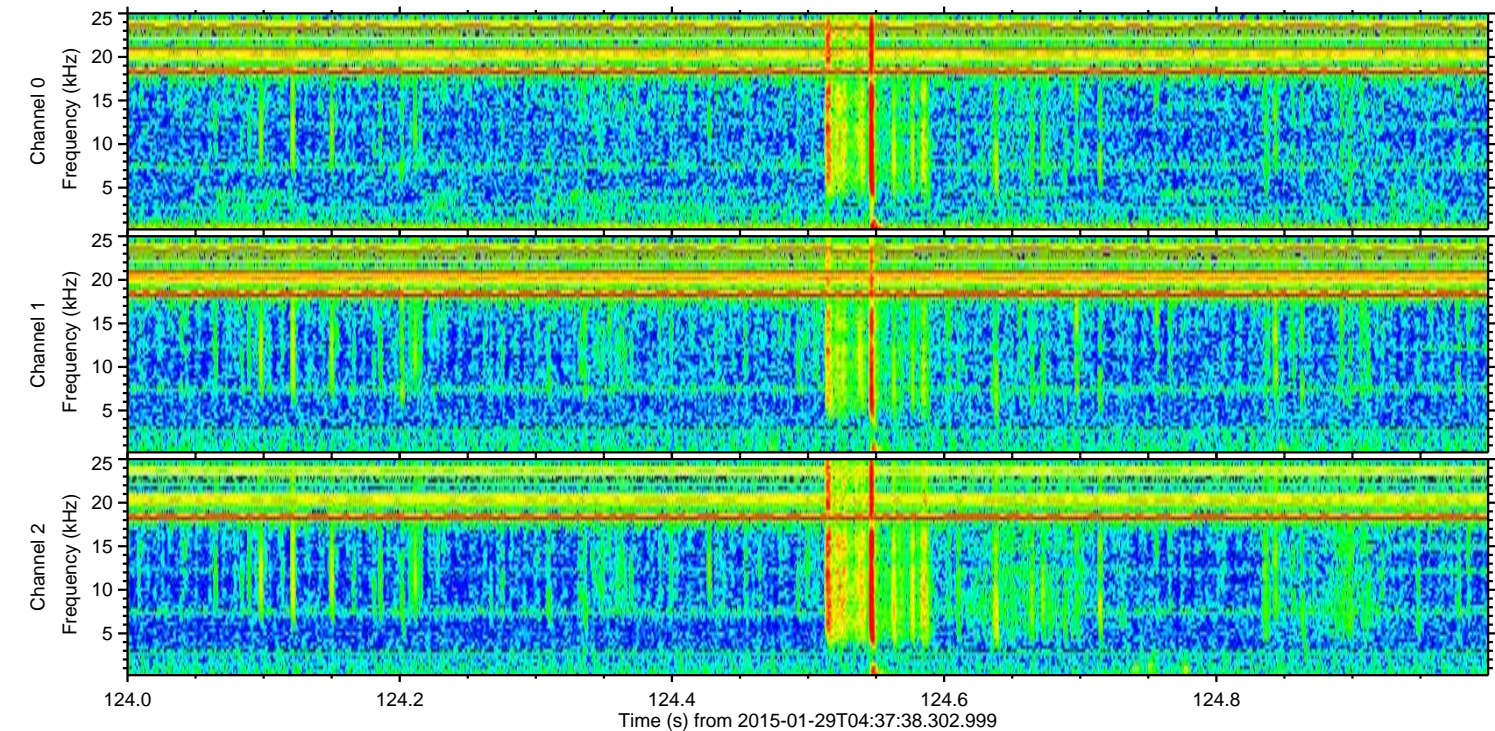
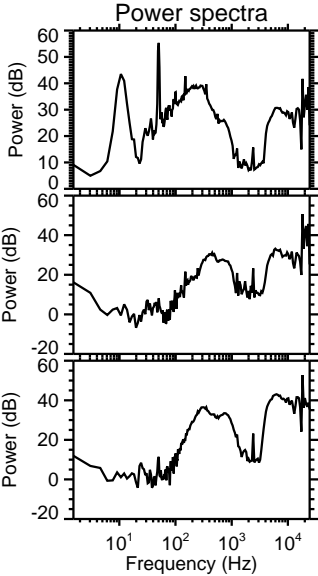
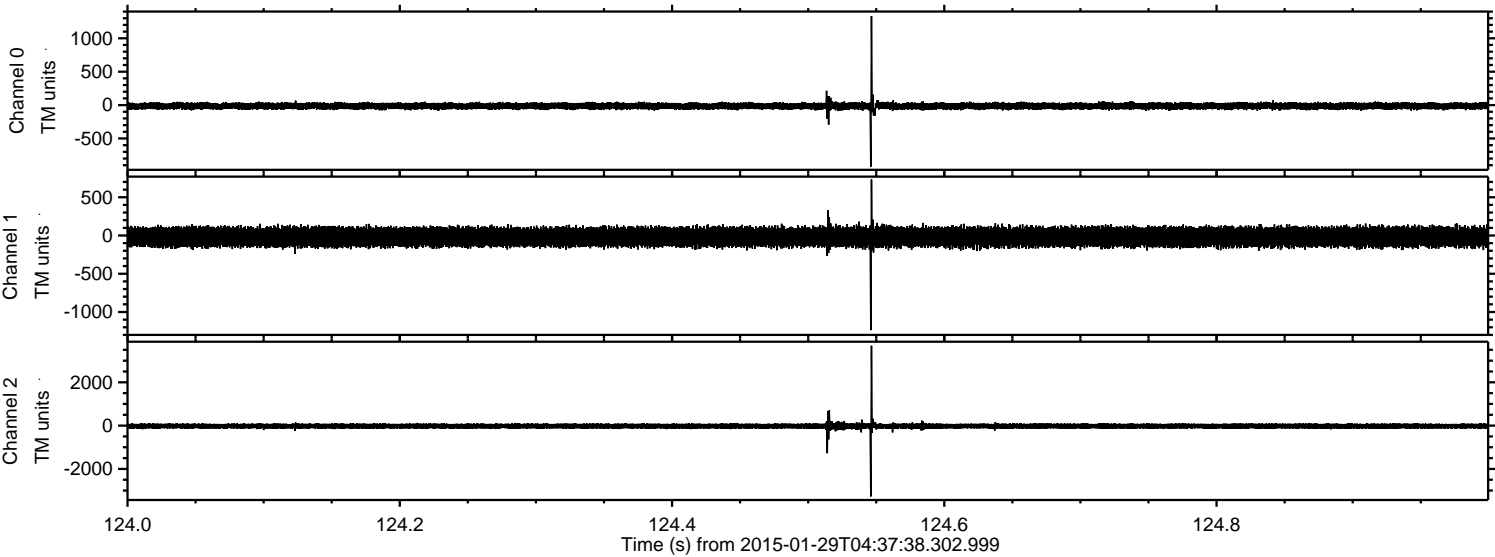

Channel 0  
mn: -923  
mx: 1334  
 $\mu$ : -14.4  
 $\sigma$ : 26.1

Channel 1  
mn: -1238  
mx: 733  
 $\mu$ : -19.7  
 $\sigma$ : 63.9

Channel 2  
mn: -3272  
mx: 3690  
 $\mu$ : -22.4  
 $\sigma$ : 73.1



Processed Thu Feb 12 07:00:37 2015 by ELM ver.2012-10-06 from 001\_\_elm20150129\_043737\_\_dat00.bin

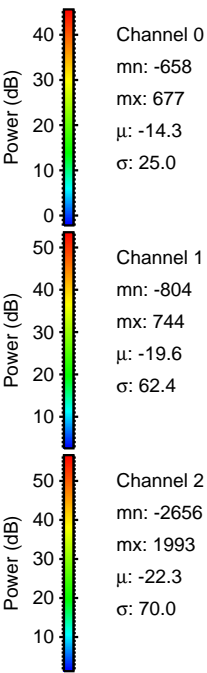
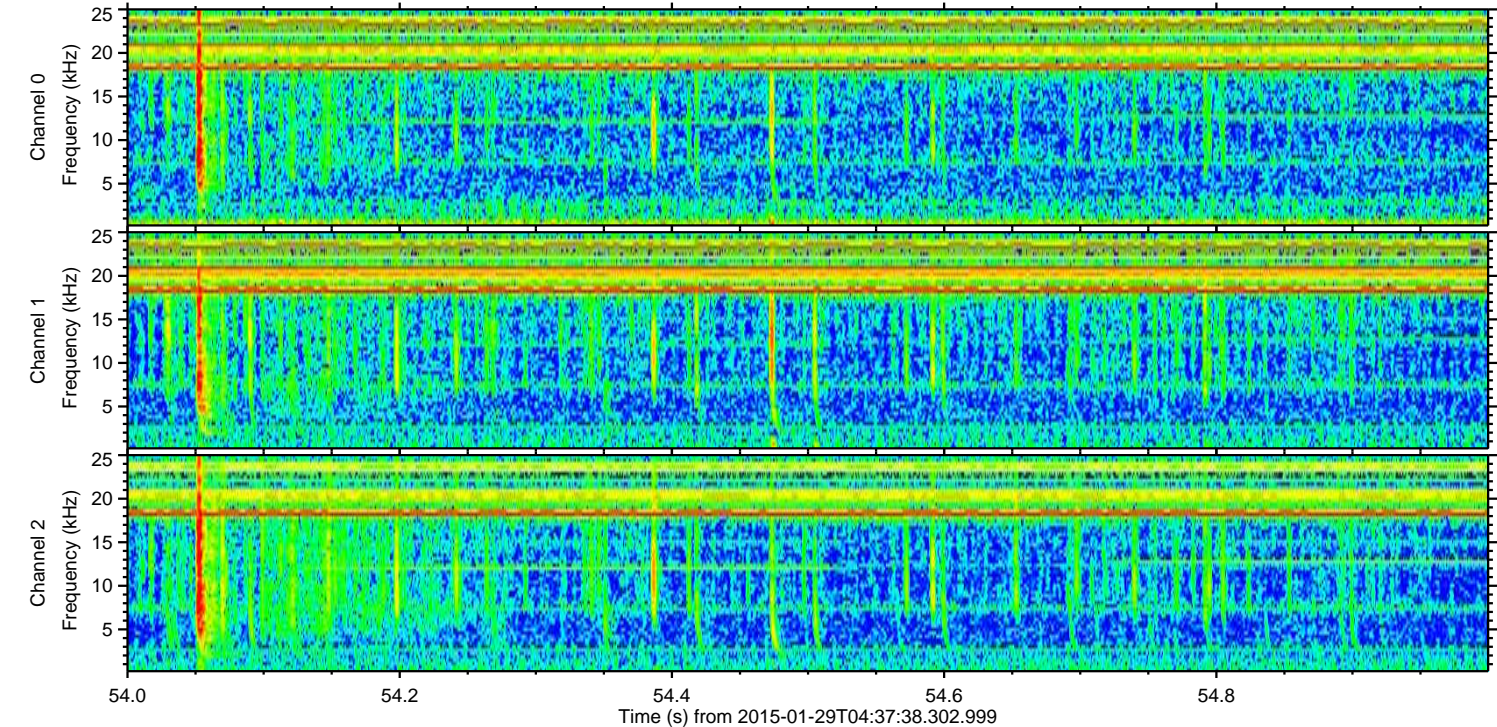
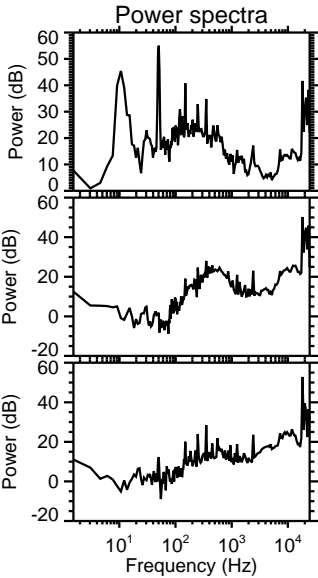
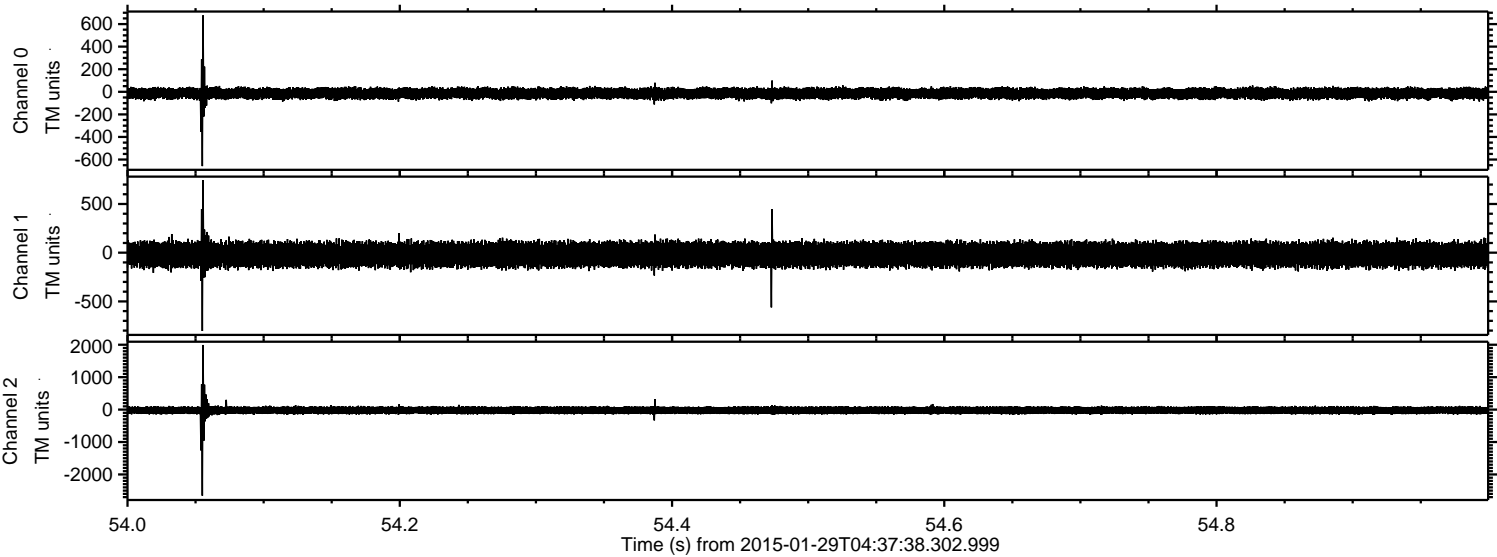



Processed Thu Feb 12 07:00:38 2015 by ELM ver.2012-10-06 from 001\_\_elm20150129\_043737\_\_dat00.bin

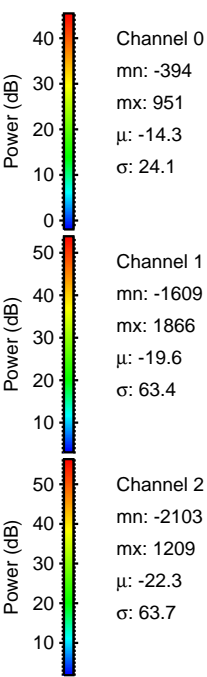
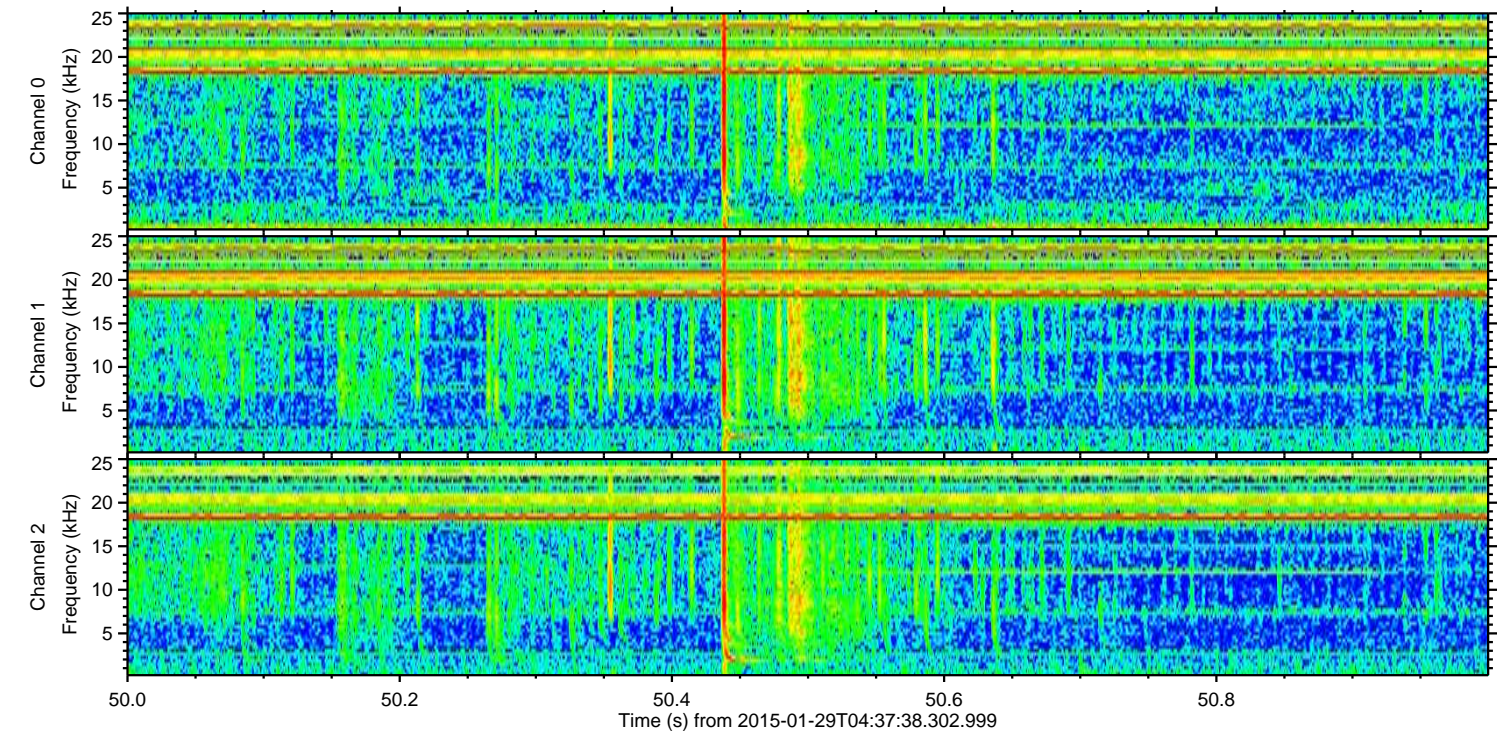
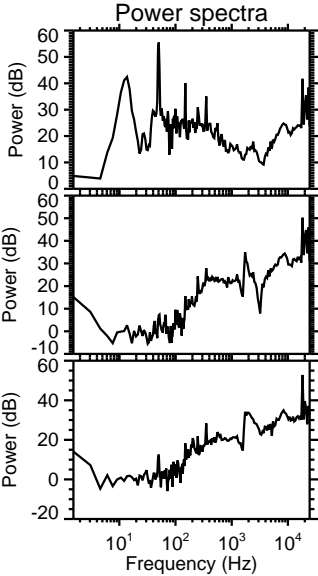
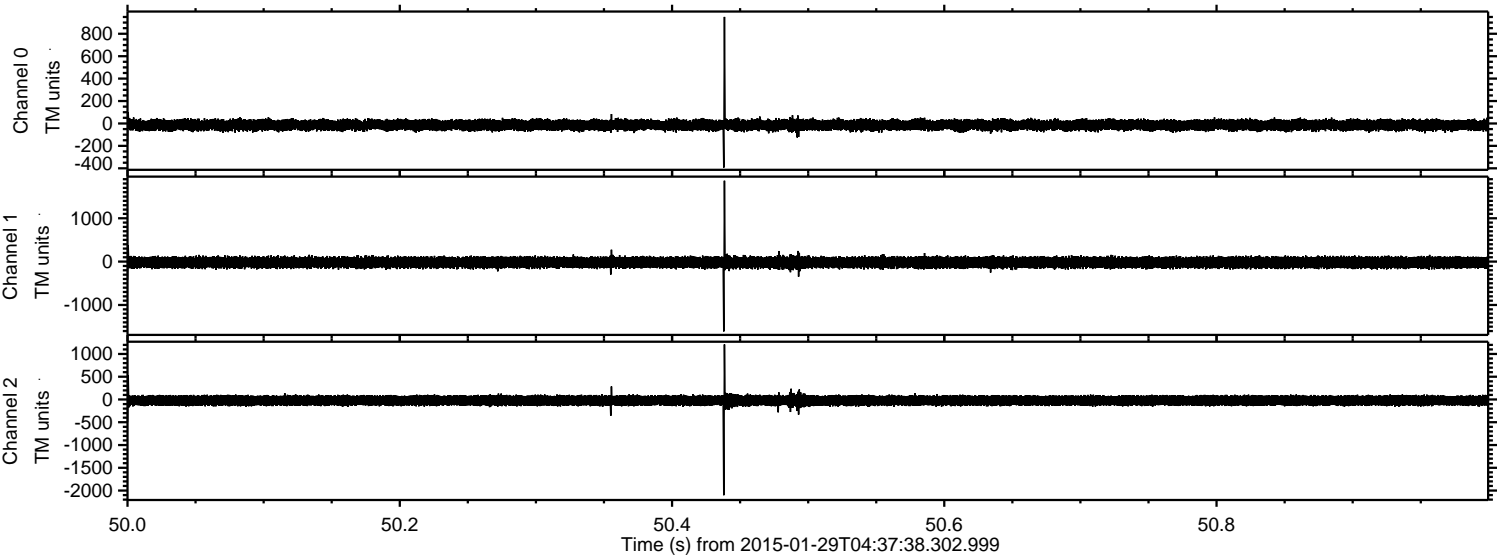



Processed Thu Feb 12 07:00:39 2015 by ELM ver.2012-10-06 from 001\_\_elm20150129\_043737\_\_dat00.bin

