

ELMAVAN 3D WAVEFORMS (Measured data sampled at 50 kHz) 49809 packets of 144 samples from 2015-01-29T04:07:37.208.000.

Processed Thu Feb 12 06:53:45 2015 by ELM ver.2012-10-06 from 001__elm20150129_040736__dat00.bin

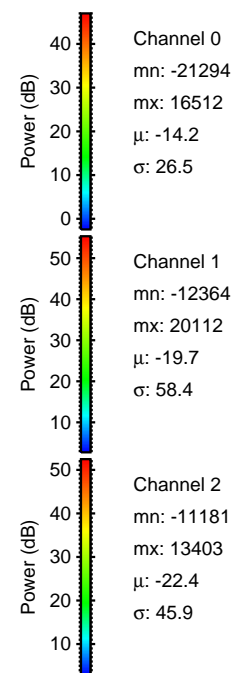

Processed Thu Feb 12 06:53:57 2015 by ELM ver.2012-10-06 from 001__elm20150129_040736__dat00.bin

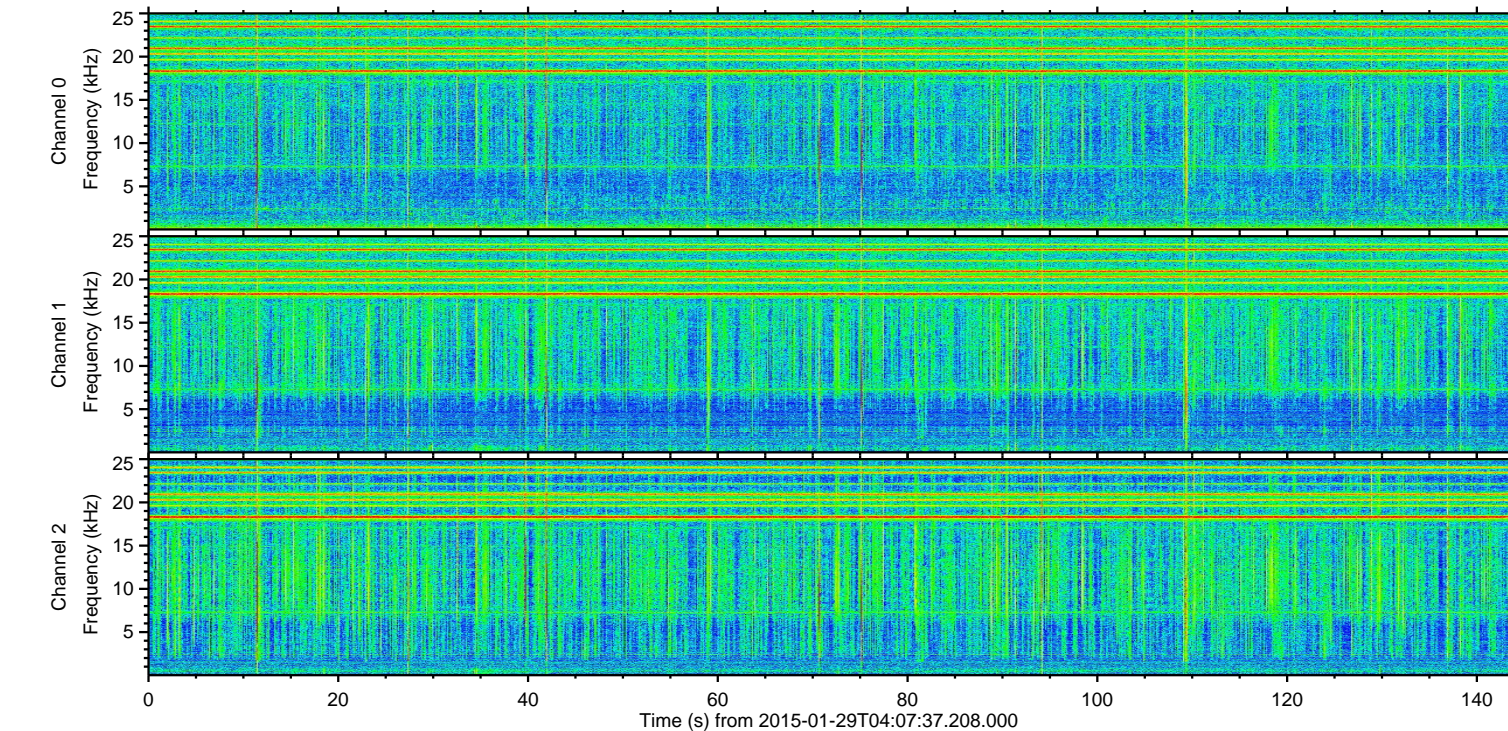
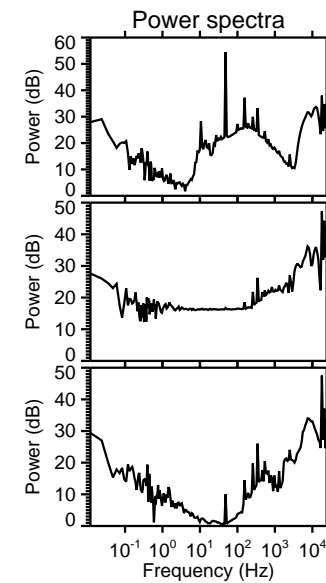
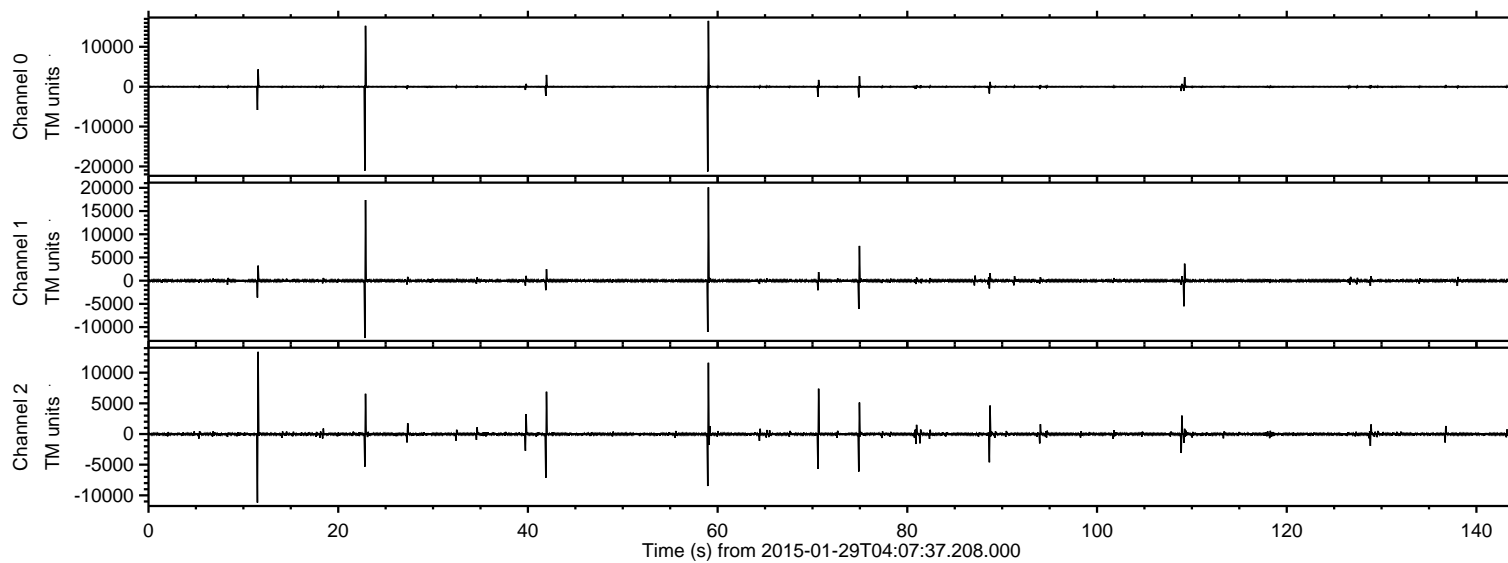
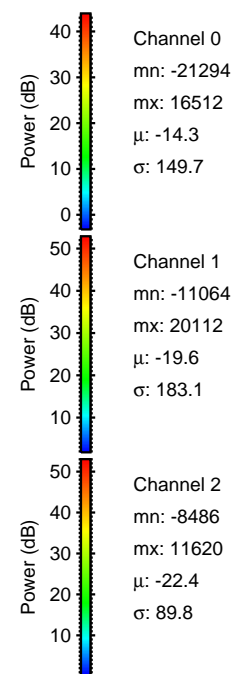
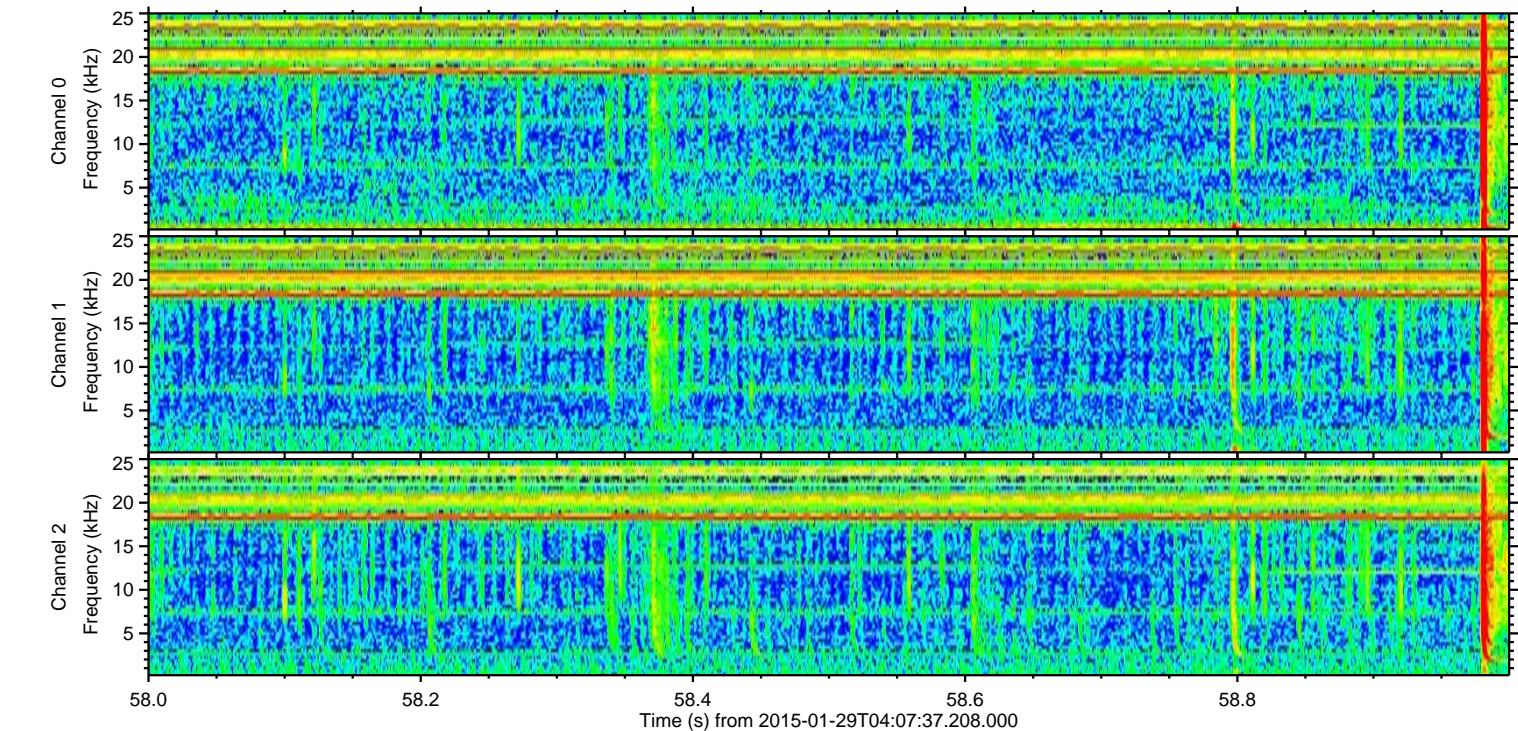
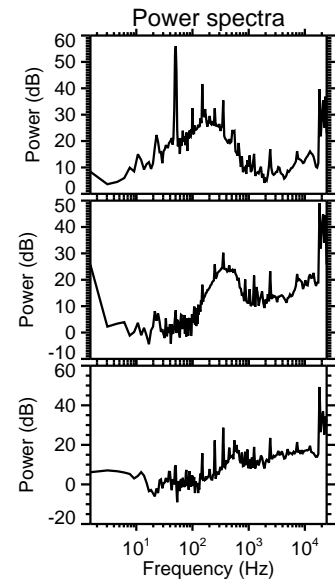
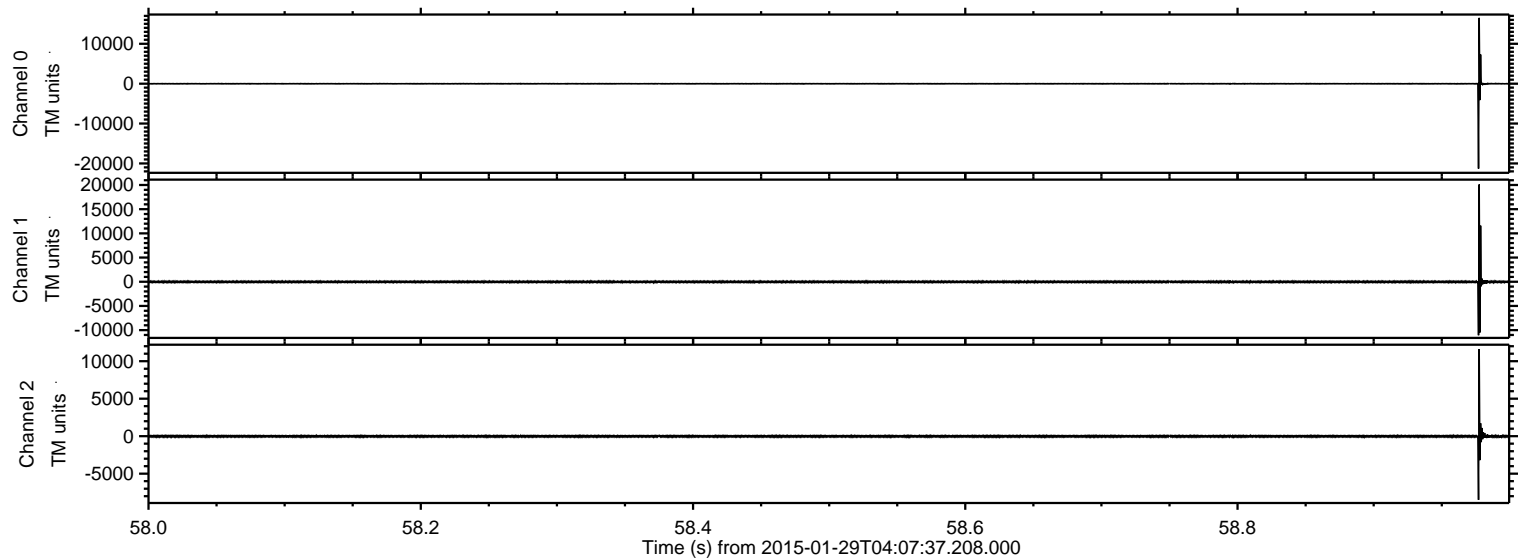

ELMAVAN 3D WAVEFORMS (Measured data sampled at 50 kHz) 49809 packets of 144 samples from 2015-01-29T04:07:37.208.000. Part 23/144

Processed Thu Feb 12 06:53:58 2015 by ELM ver.2012-10-06 from 001__elm20150129_040736__dat00.bin

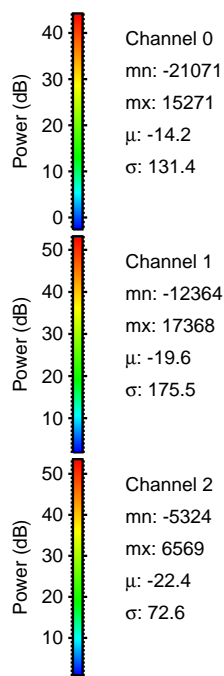
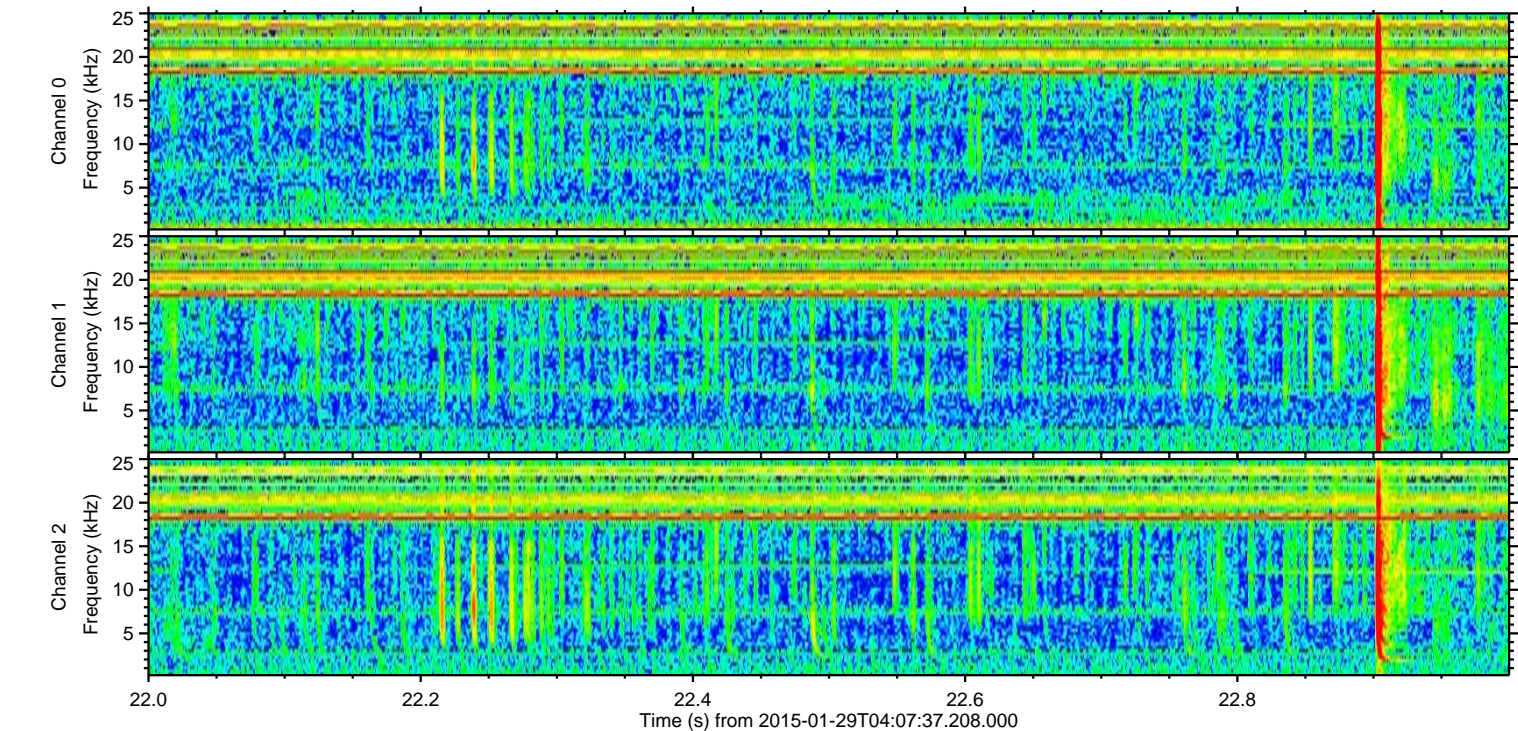
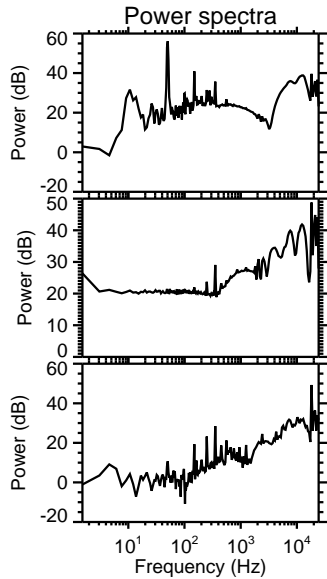
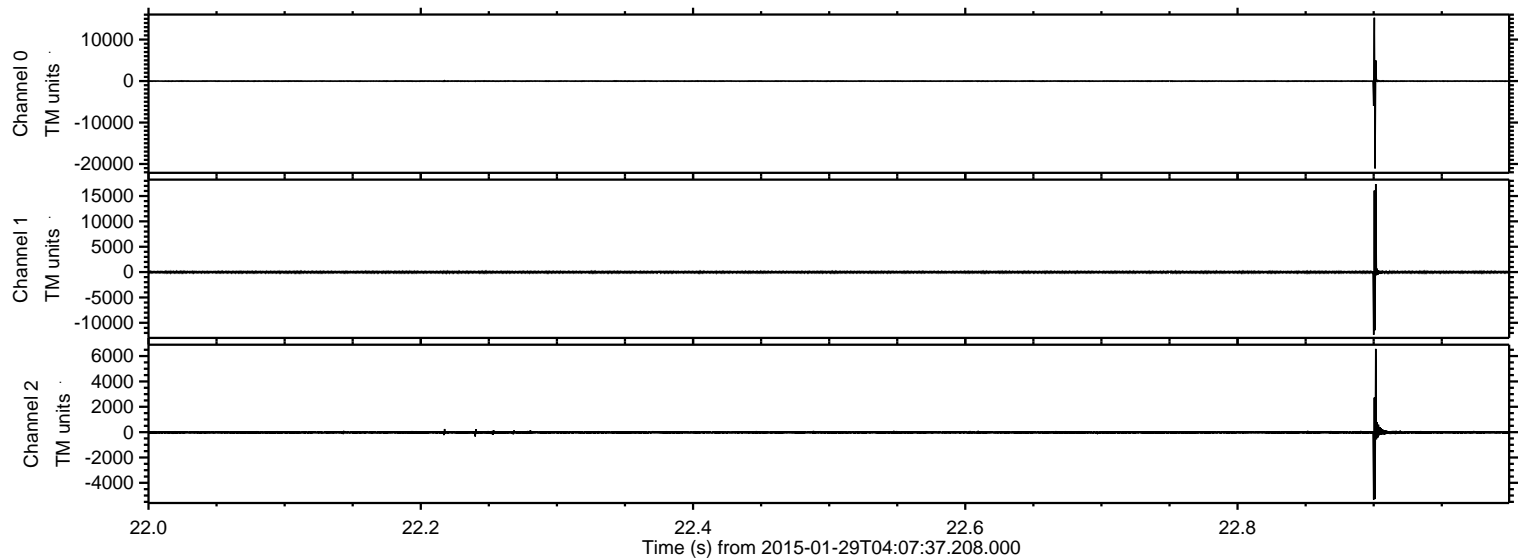

ELMAVAN 3D WAVEFORMS (Measured data sampled at 50 kHz) 49809 packets of 144 samples from 2015-01-29T04:07:37.208.000. Part 12/144

Processed Thu Feb 12 06:53:59 2015 by ELM ver.2012-10-06 from 001__elm20150129_040736__dat00.bin

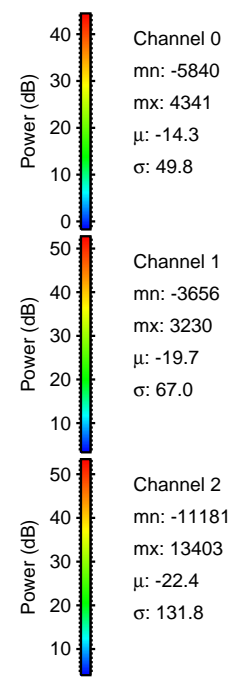
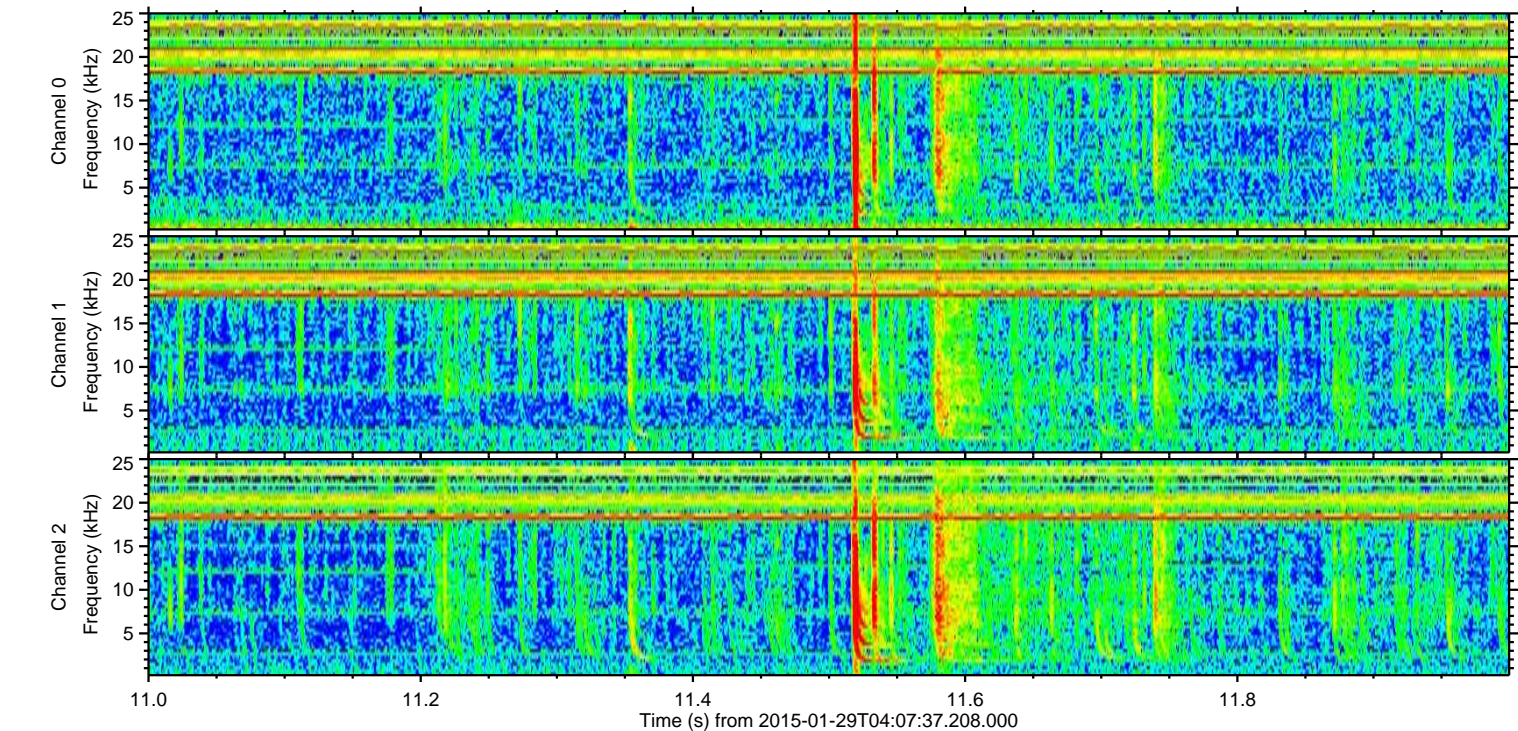
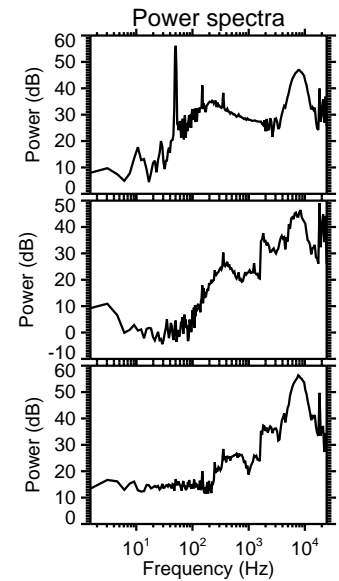
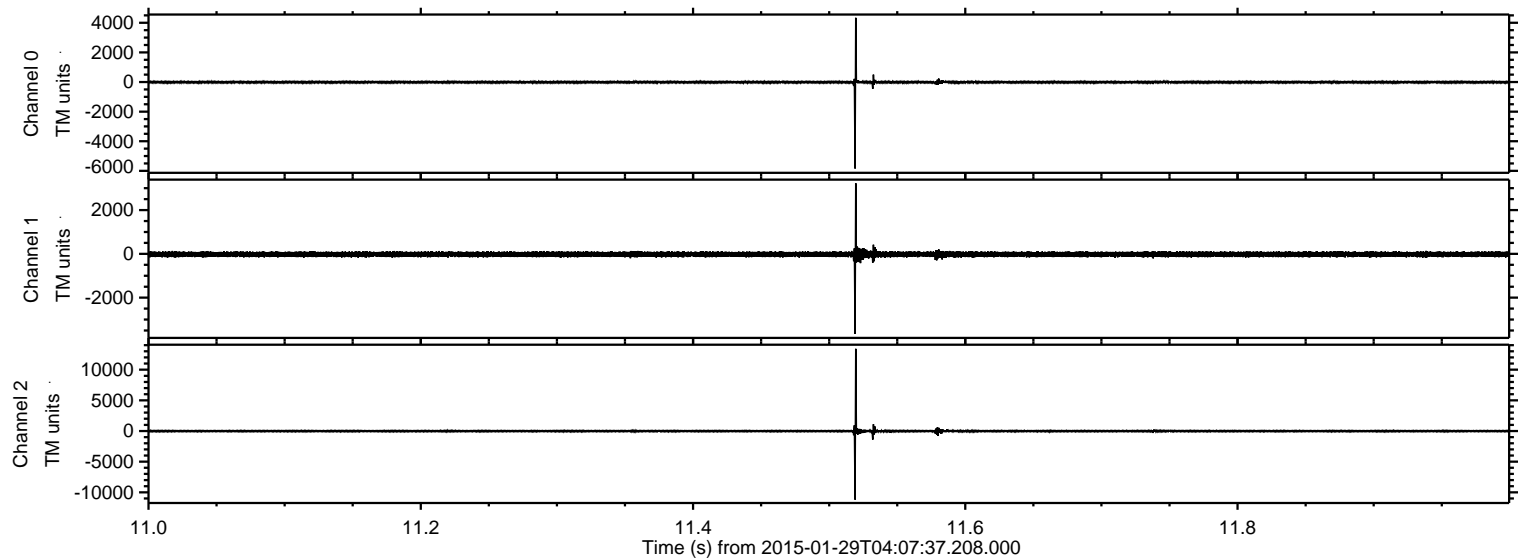

Processed Thu Feb 12 06:54:00 2015 by ELM ver.2012-10-06 from 001__elm20150129_040736__dat00.bin

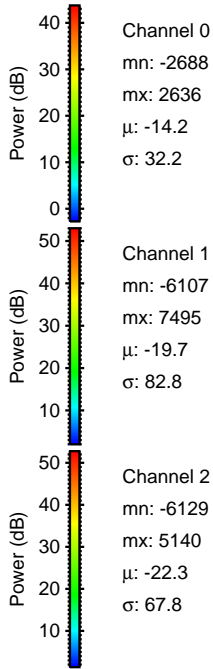
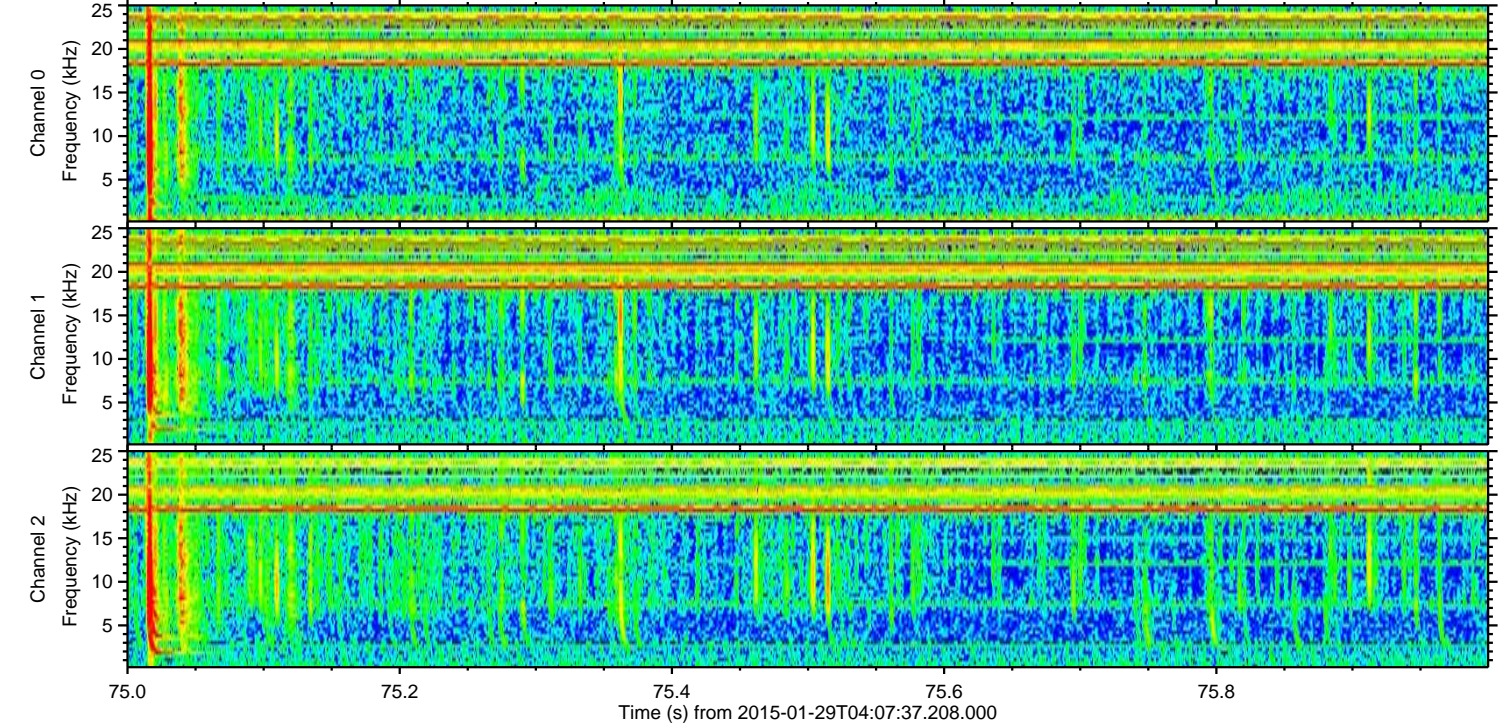
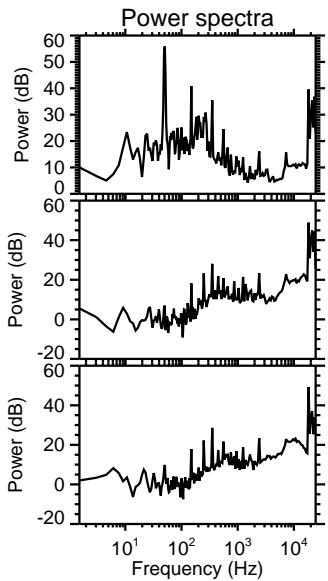
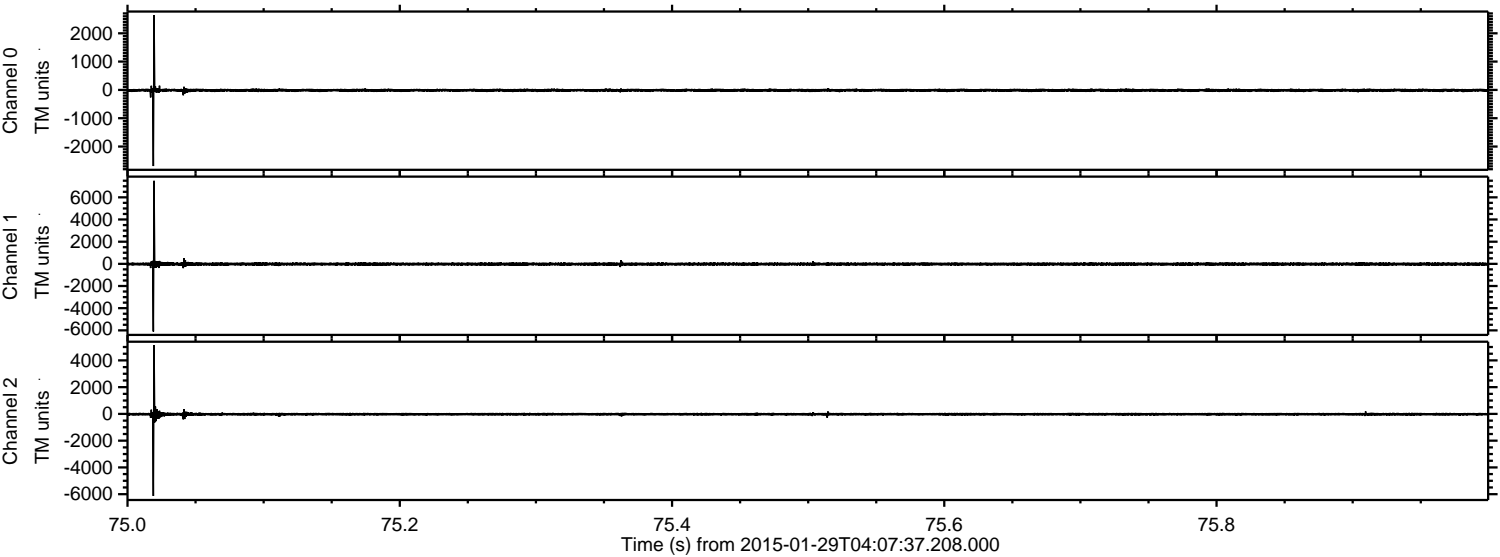

Processed Thu Feb 12 06:54:00 2015 by ELM ver.2012-10-06 from 001__elm20150129_040736__dat00.bin

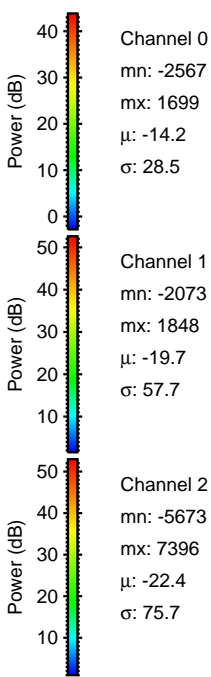
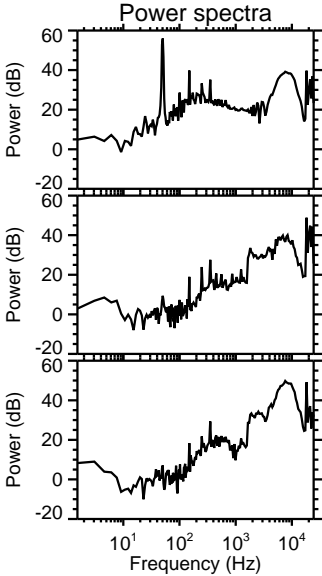
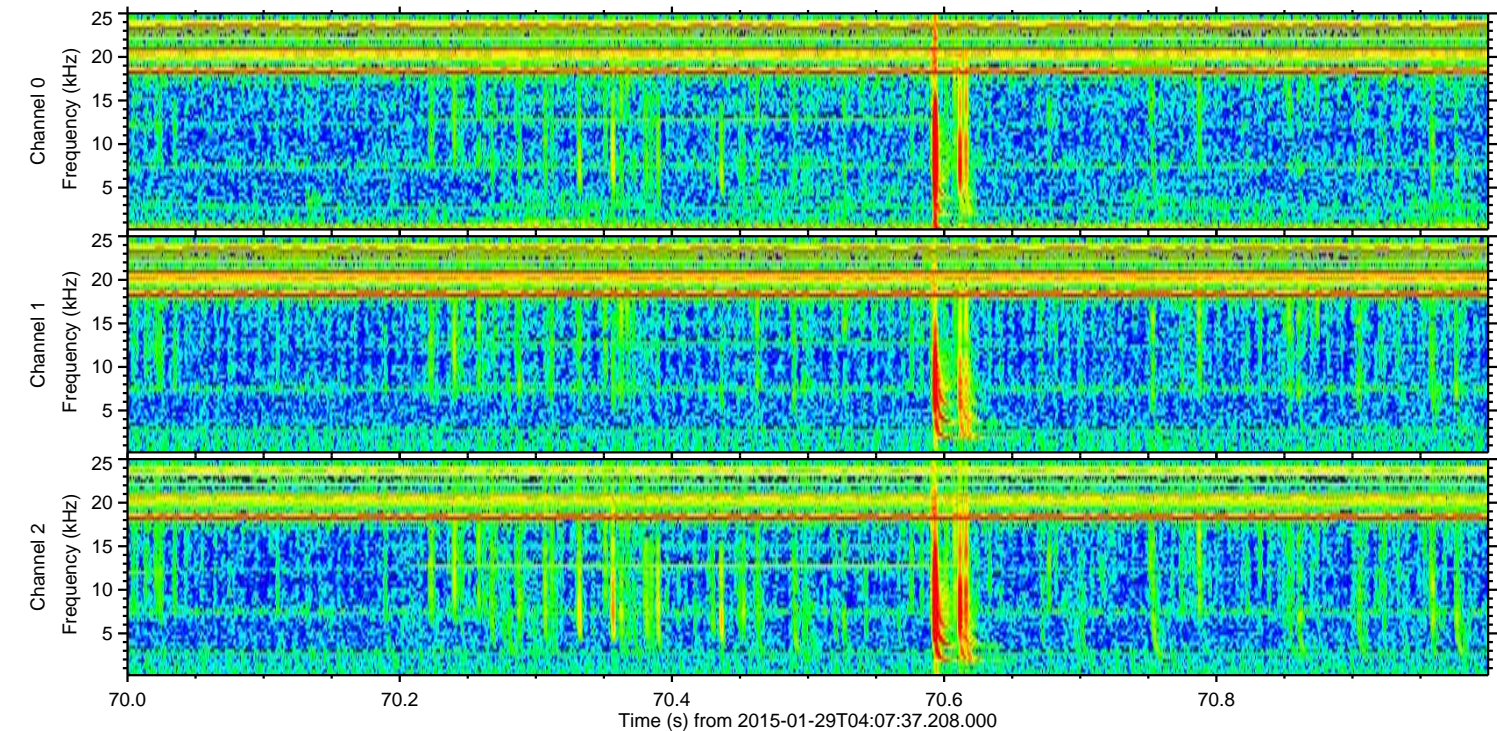
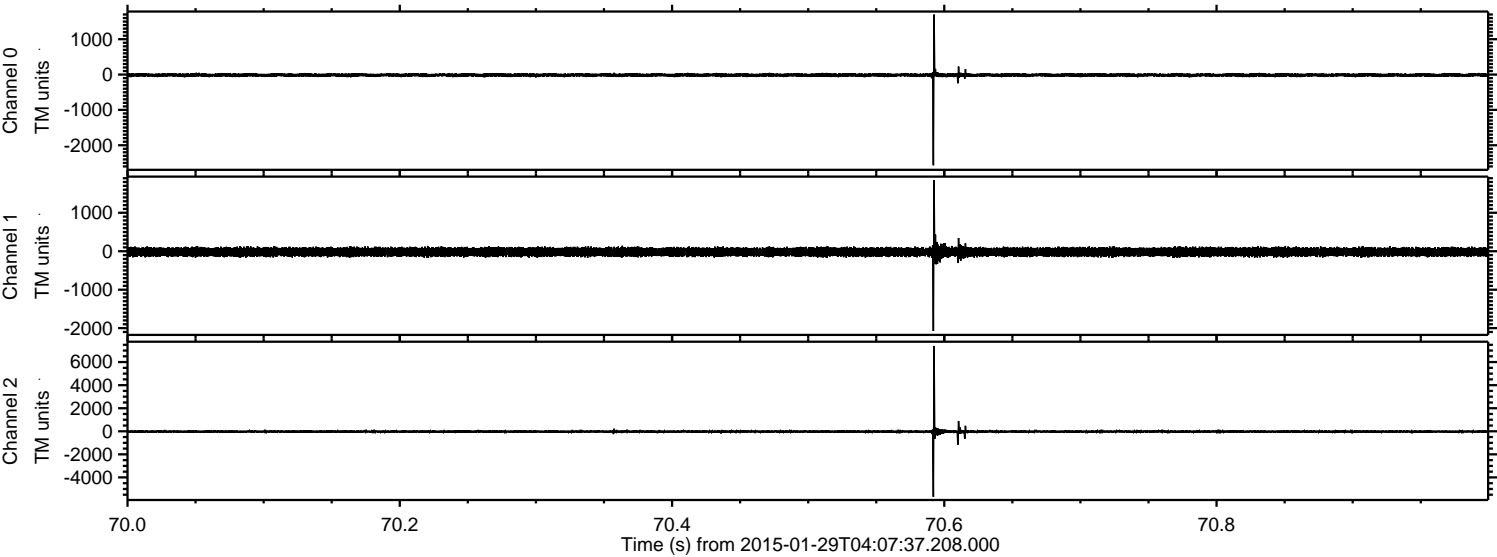

Processed Thu Feb 12 06:54:01 2015 by ELM ver.2012-10-06 from 001__elm20150129_040736__dat00.bin

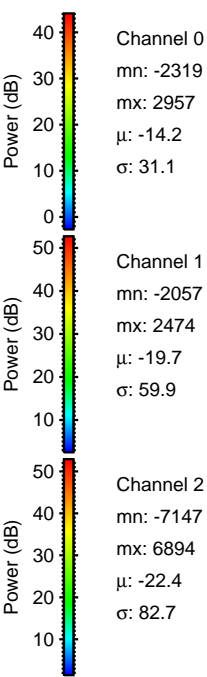
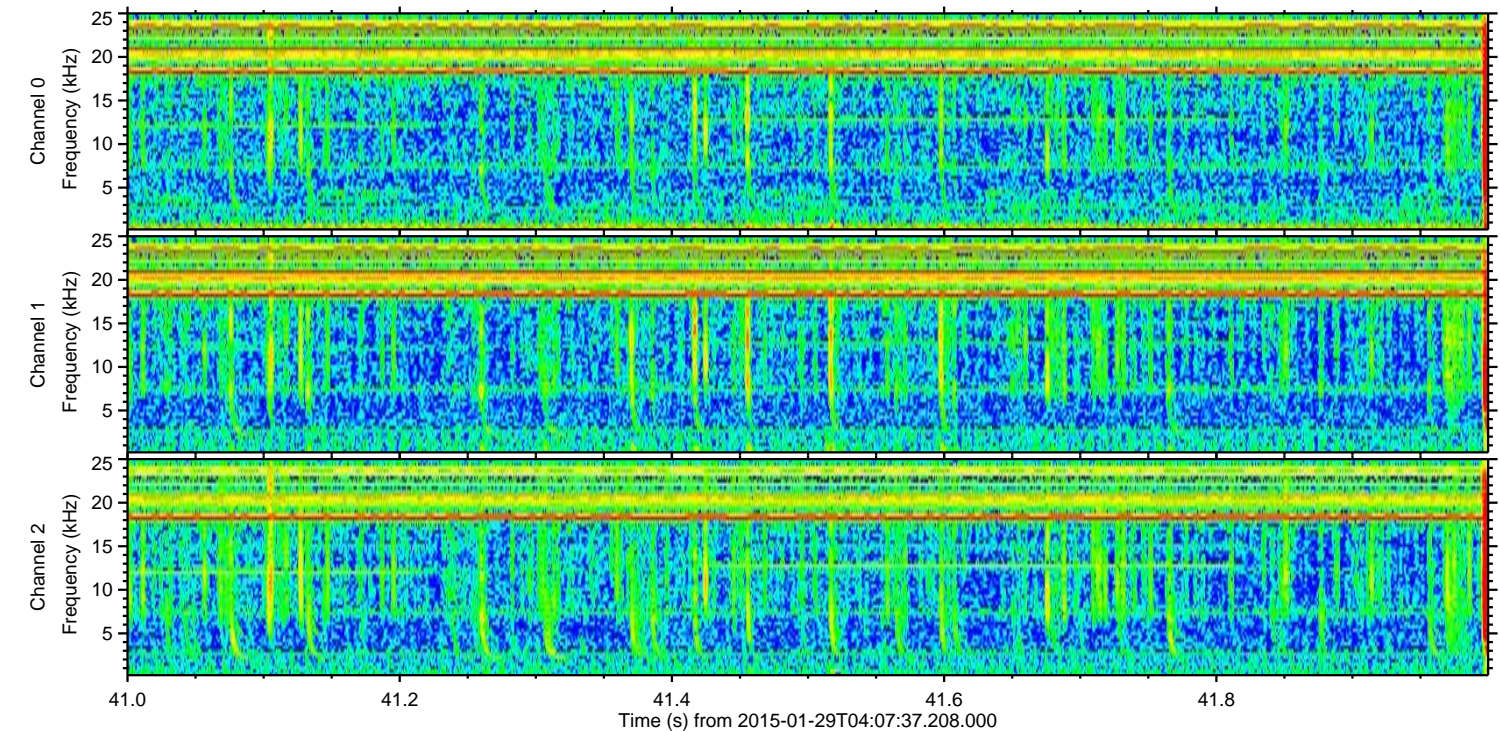
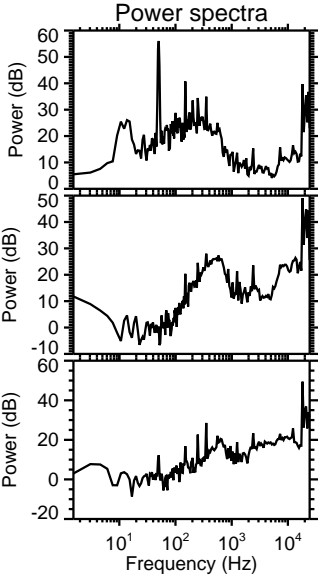
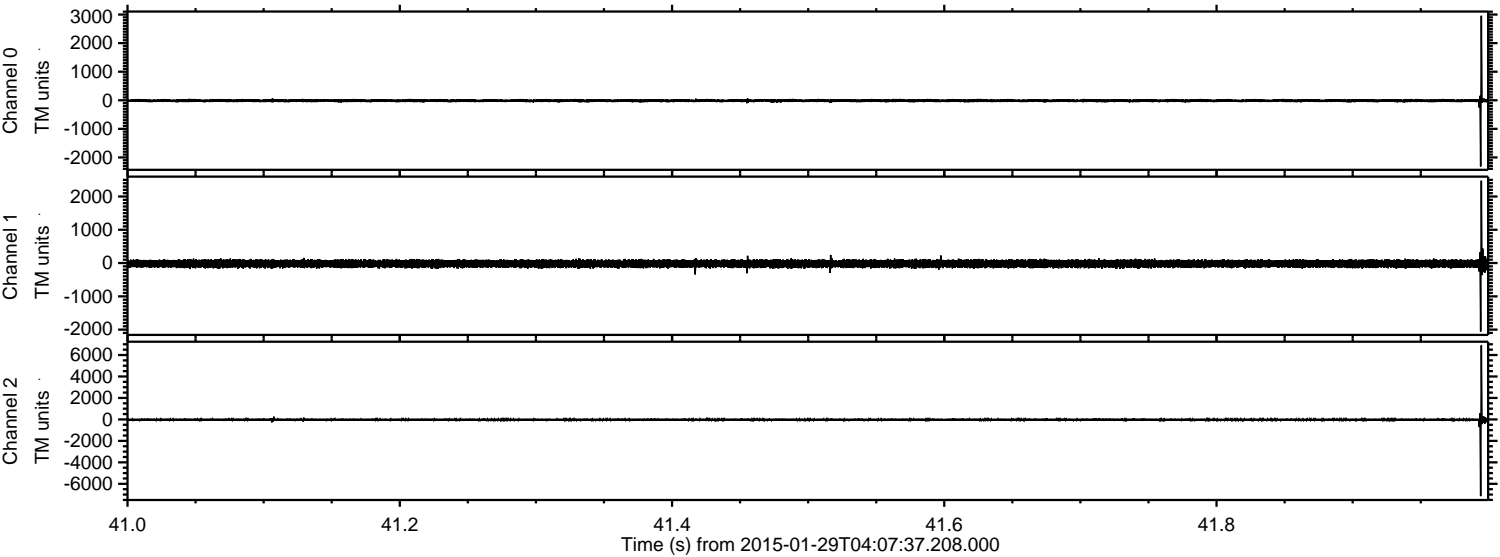

ELMAVAN 3D WAVEFORMS (Measured data sampled at 50 kHz) 49809 packets of 144 samples from 2015-01-29T04:07:37.208.000. Part 110/144

Processed Thu Feb 12 06:54:02 2015 by ELM ver.2012-10-06 from 001__elm20150129_040736__dat00.bin

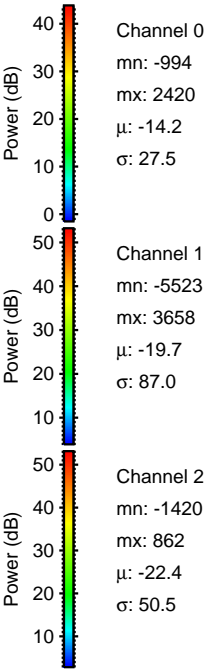
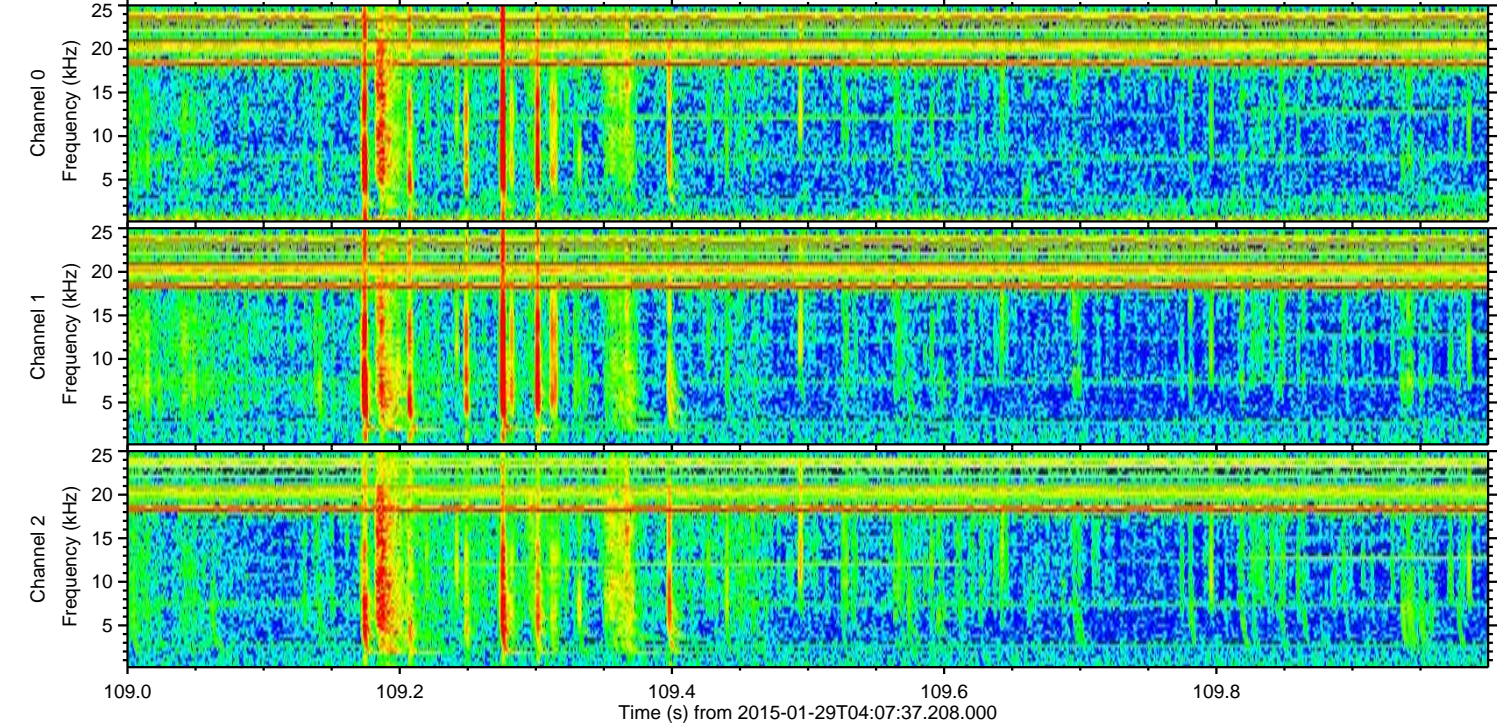
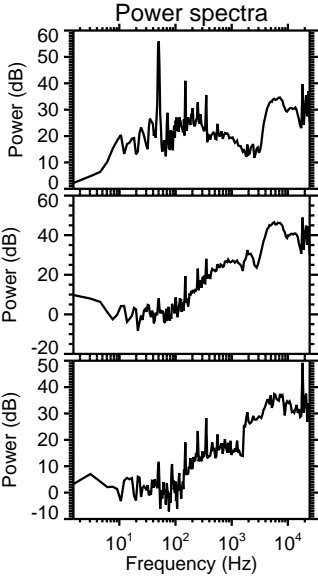
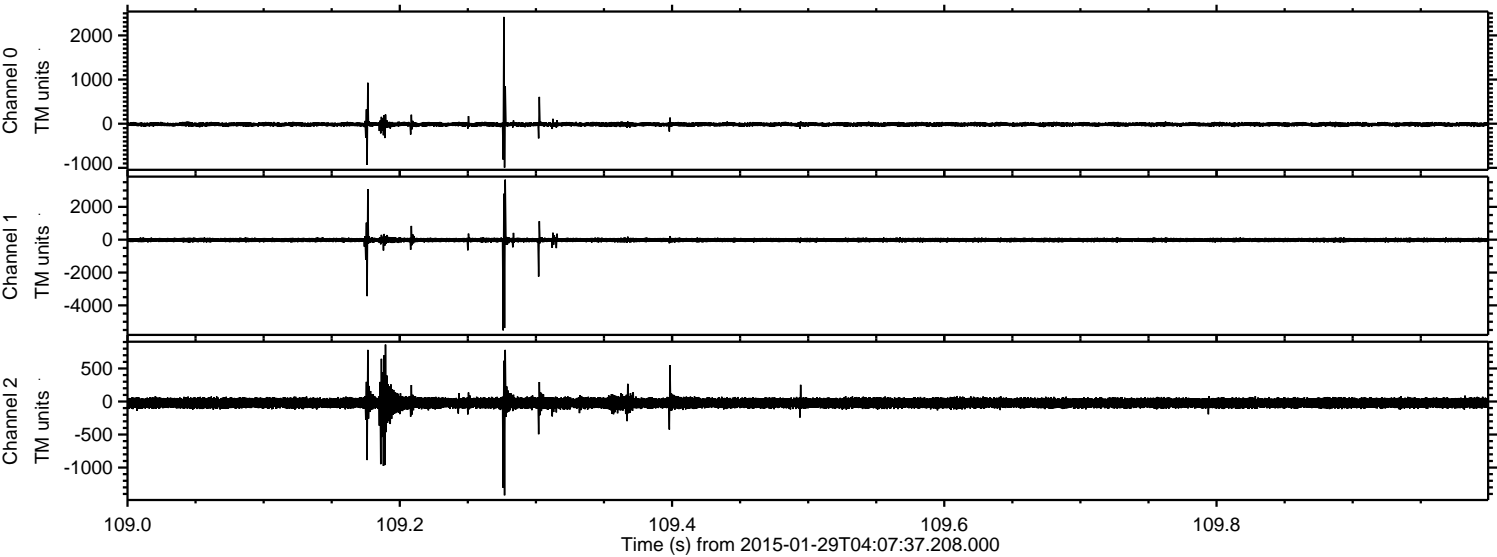

Processed Thu Feb 12 06:54:03 2015 by ELM ver.2012-10-06 from 001__elm20150129_040736__dat00.bin

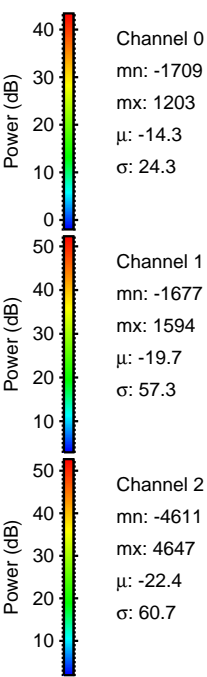
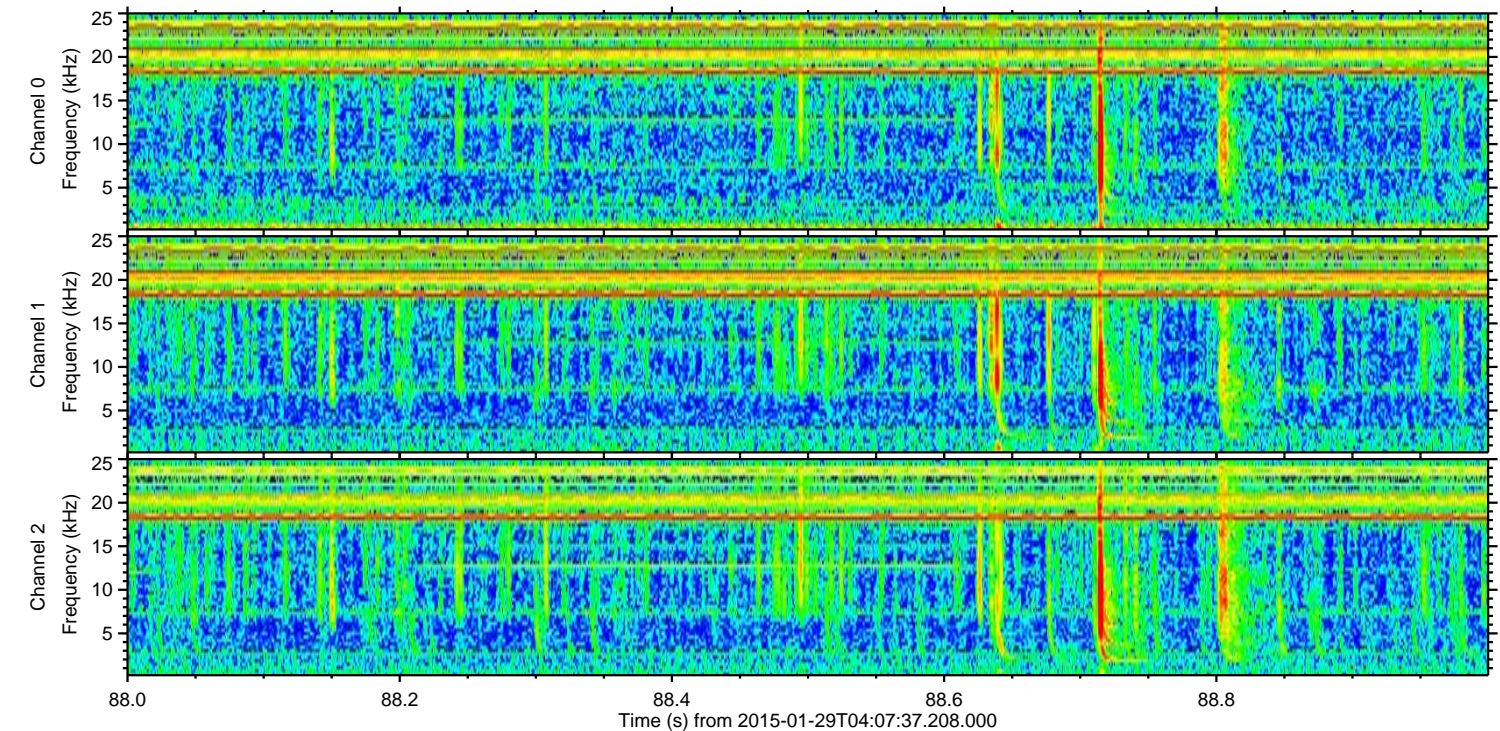
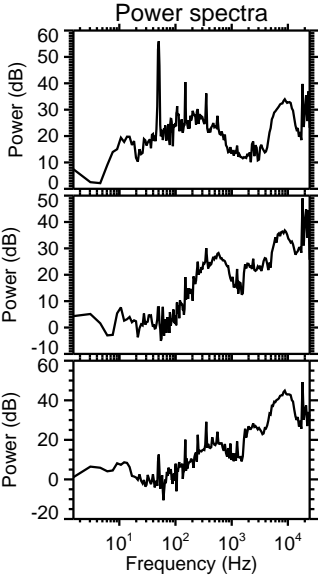
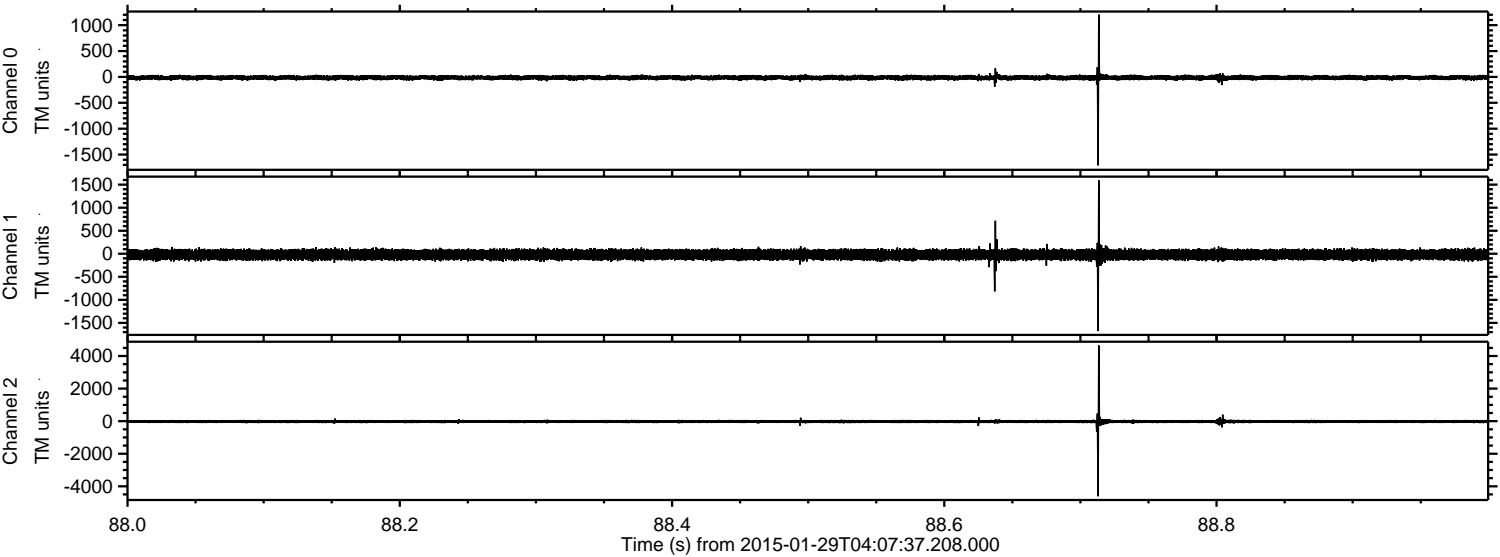

Channel 0
mn: -1709
mx: 1203
 μ : -14.3
 σ : 24.3

Channel 1
mn: -1677
mx: 1594
 μ : -19.7
 σ : 57.3

Channel 2
mn: -4611
mx: 4647
 μ : -22.4
 σ : 60.7

Processed Thu Feb 12 06:54:04 2015 by ELM ver.2012-10-06 from 001__elm20150129_040736__dat00.bin

