

ELMAVAN 3D WAVEFORMS (Measured data sampled at 50 kHz) 49808 packets of 144 samples from 2015-01-29T02:17:33.276.999.

Processed Thu Feb 12 06:27:15 2015 by ELM ver.2012-10-06 from 001__elm20150129_021732__dat00.bin

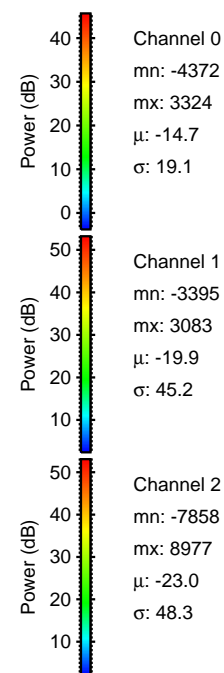

Processed Thu Feb 12 06:27:27 2015 by ELM ver.2012-10-06 from 001__elm20150129_021732__dat00.bin

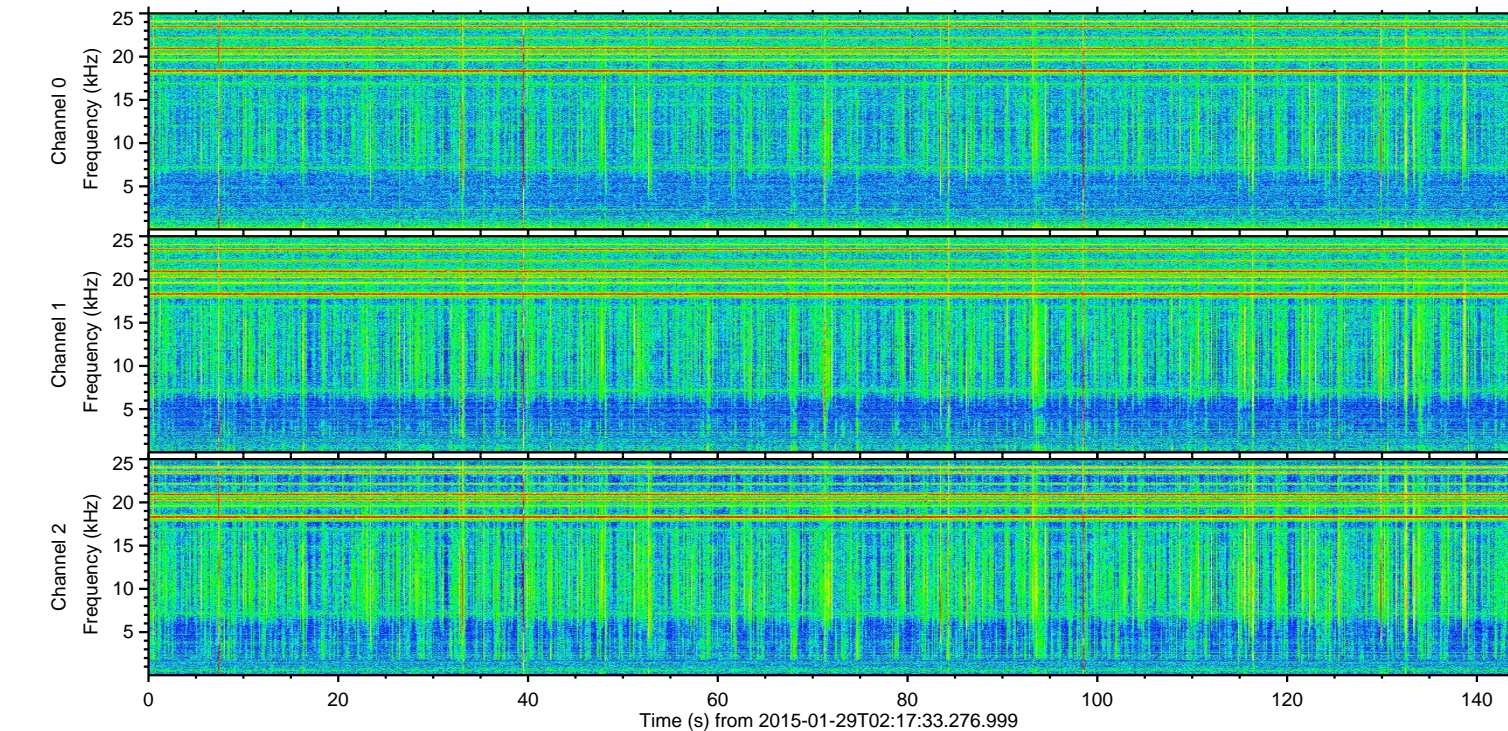
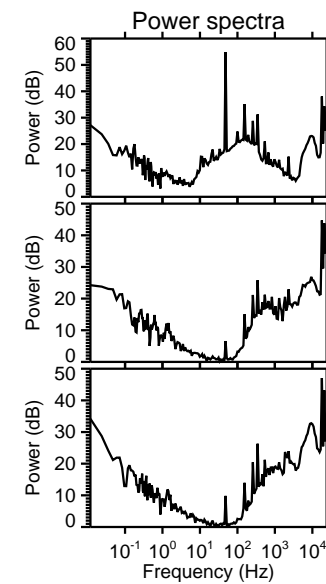
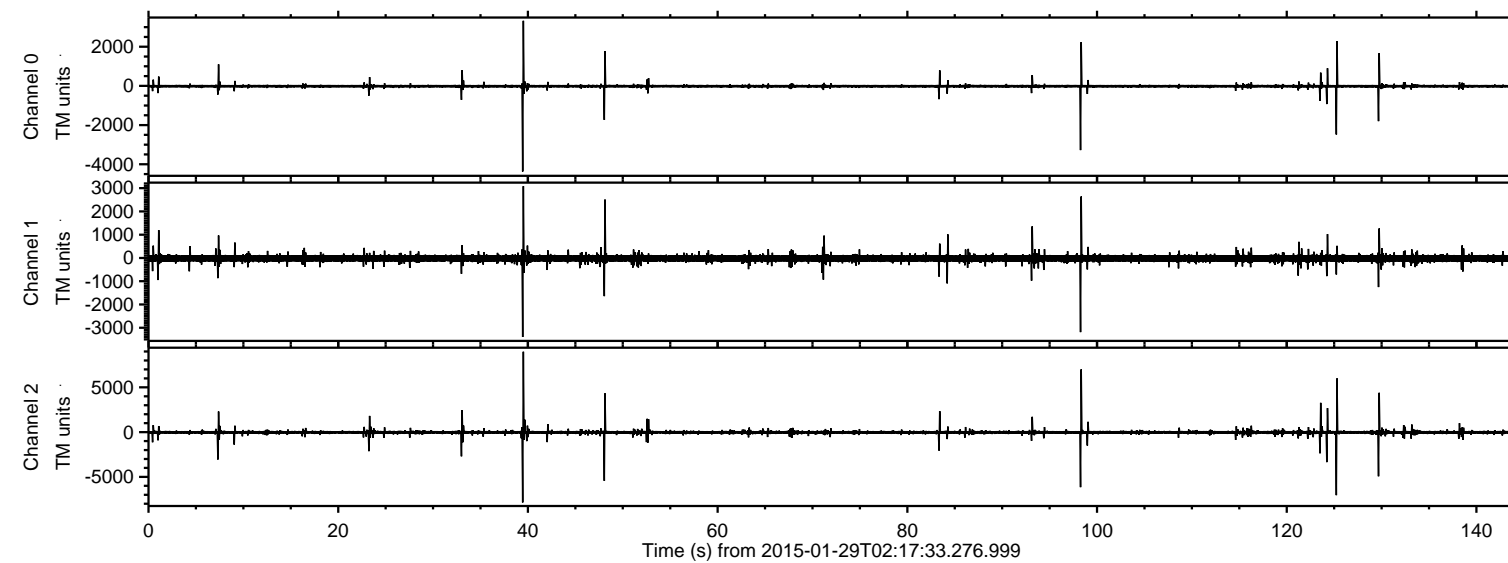
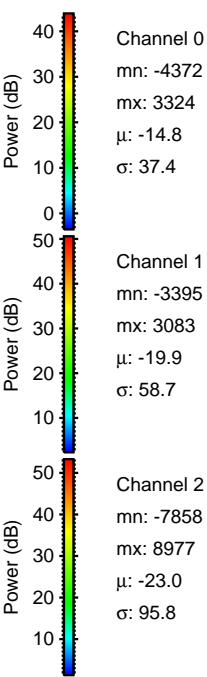
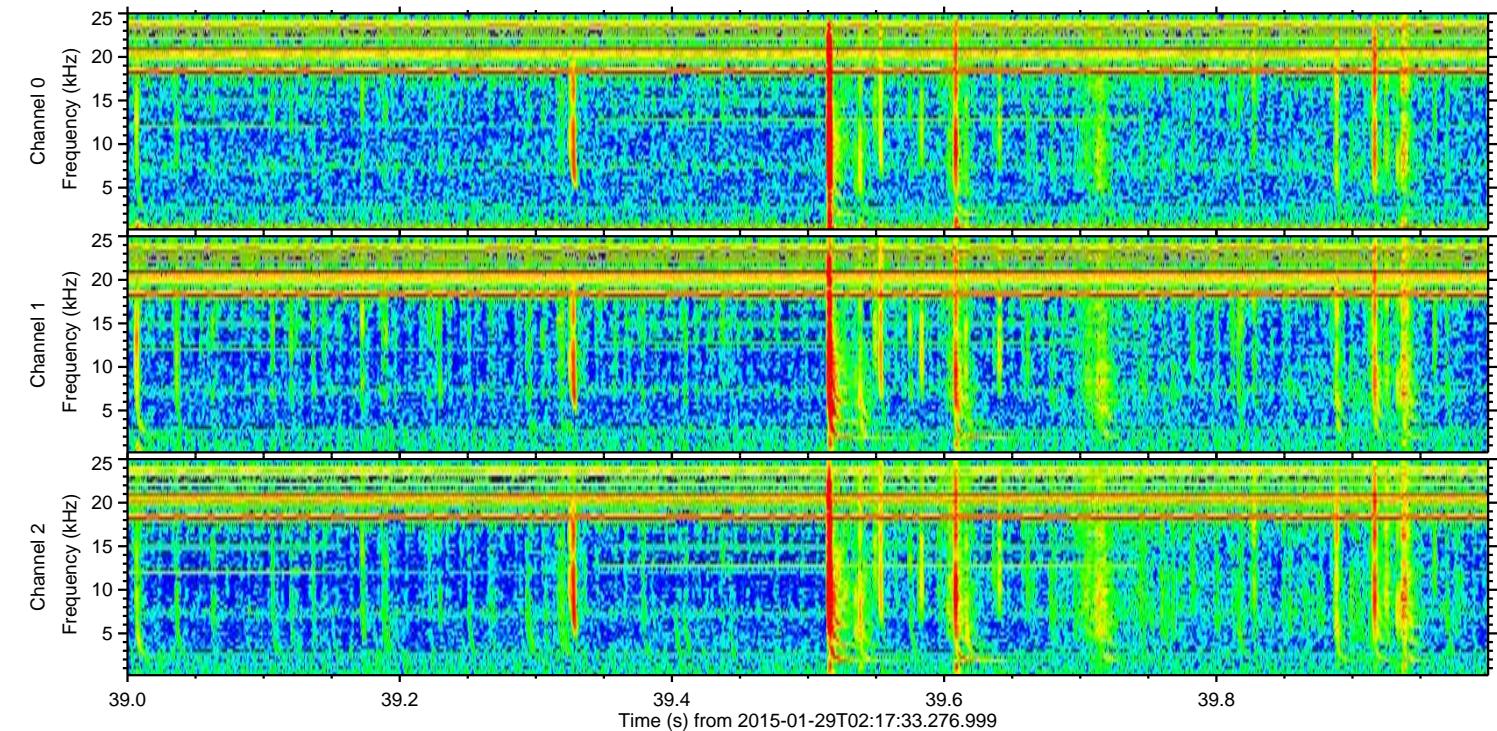
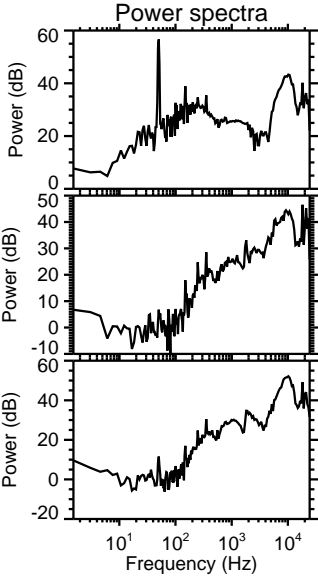
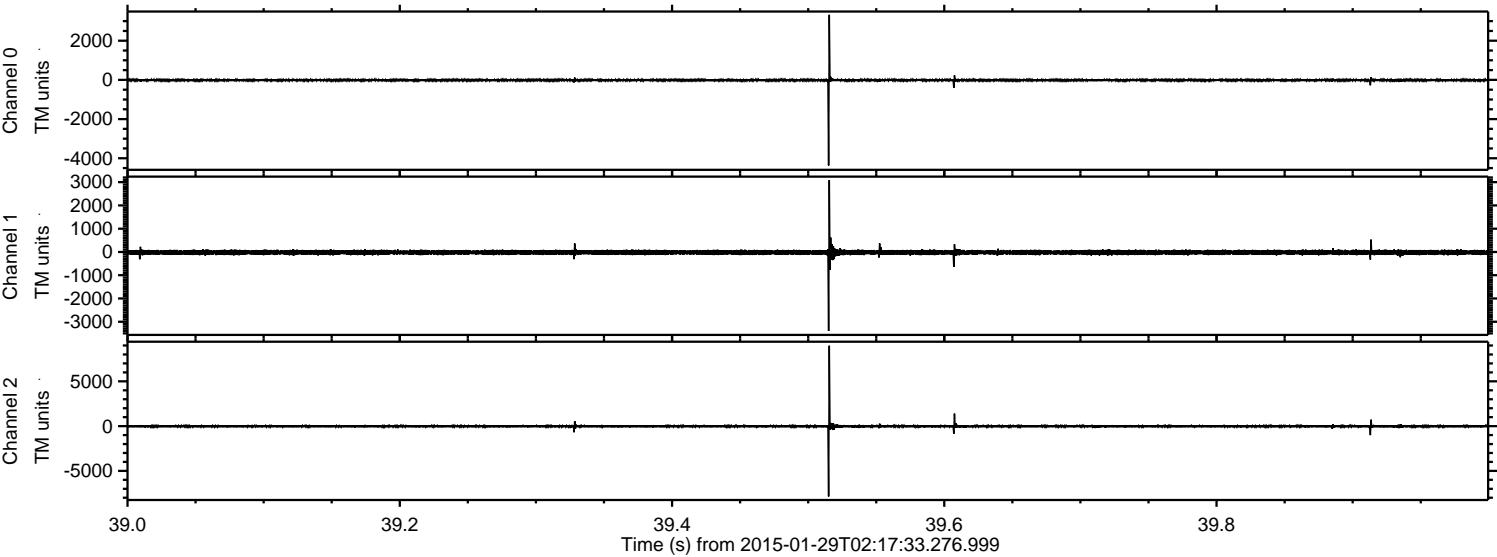

Channel 0
mn: -4372
mx: 3324
 μ : -14.8
 σ : 37.4

Channel 1
mn: -3395
mx: 3083
 μ : -19.9
 σ : 58.7

Channel 2
mn: -7858
mx: 8977
 μ : -23.0
 σ : 95.8

ELMAVAN 3D WAVEFORMS (Measured data sampled at 50 kHz) 49808 packets of 144 samples from 2015-01-29T02:17:33.276.999. Part 126/144

Processed Thu Feb 12 06:27:28 2015 by ELM ver.2012-10-06 from 001__elm20150129_021732__dat00.bin

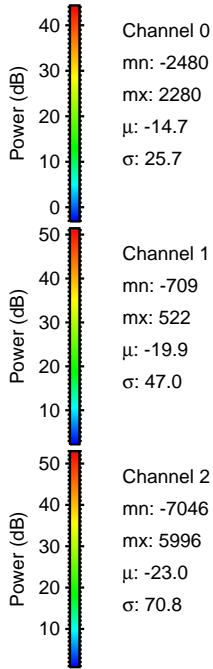
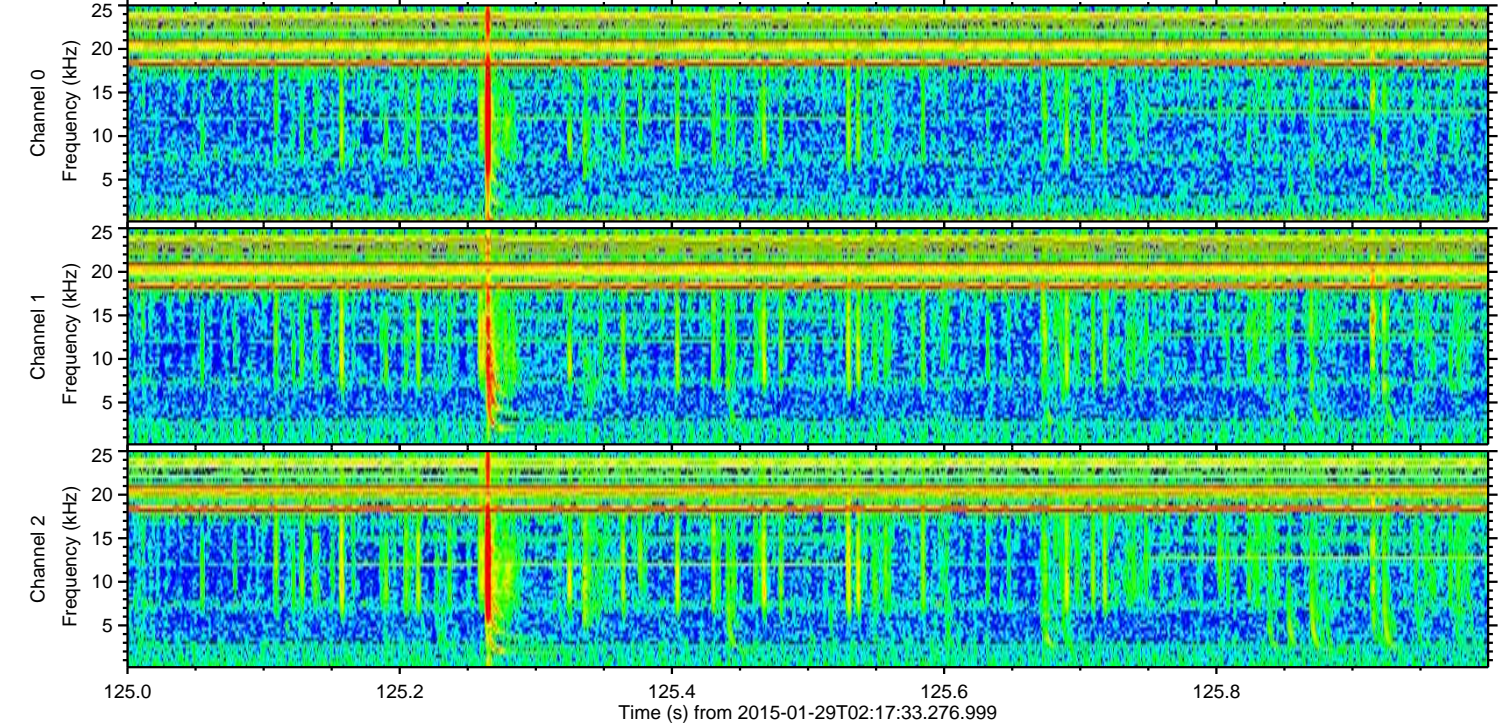
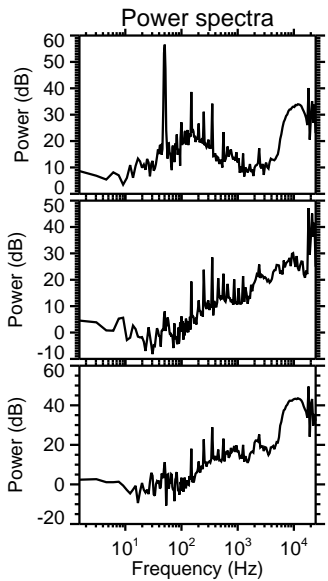
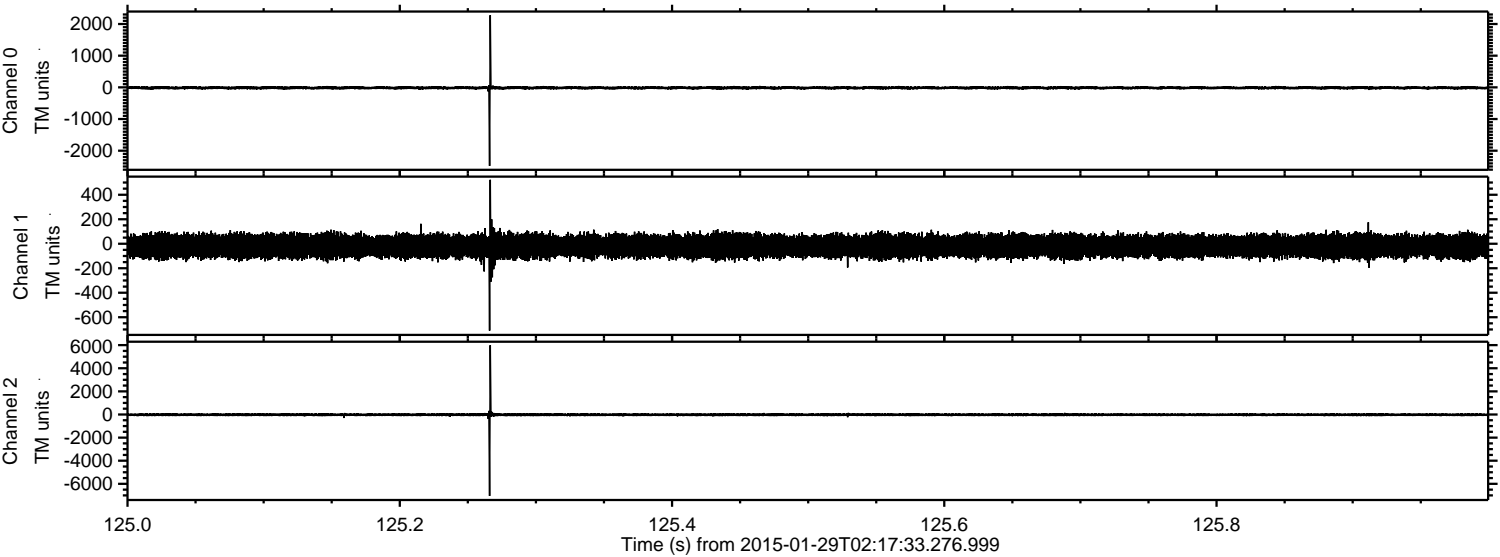

ELMAVAN 3D WAVEFORMS (Measured data sampled at 50 kHz) 49808 packets of 144 samples from 2015-01-29T02:17:33.276.999. Part 99/144

Processed Thu Feb 12 06:27:29 2015 by ELM ver.2012-10-06 from 001__elm20150129_021732__dat00.bin

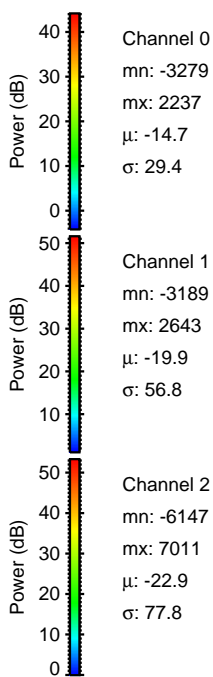
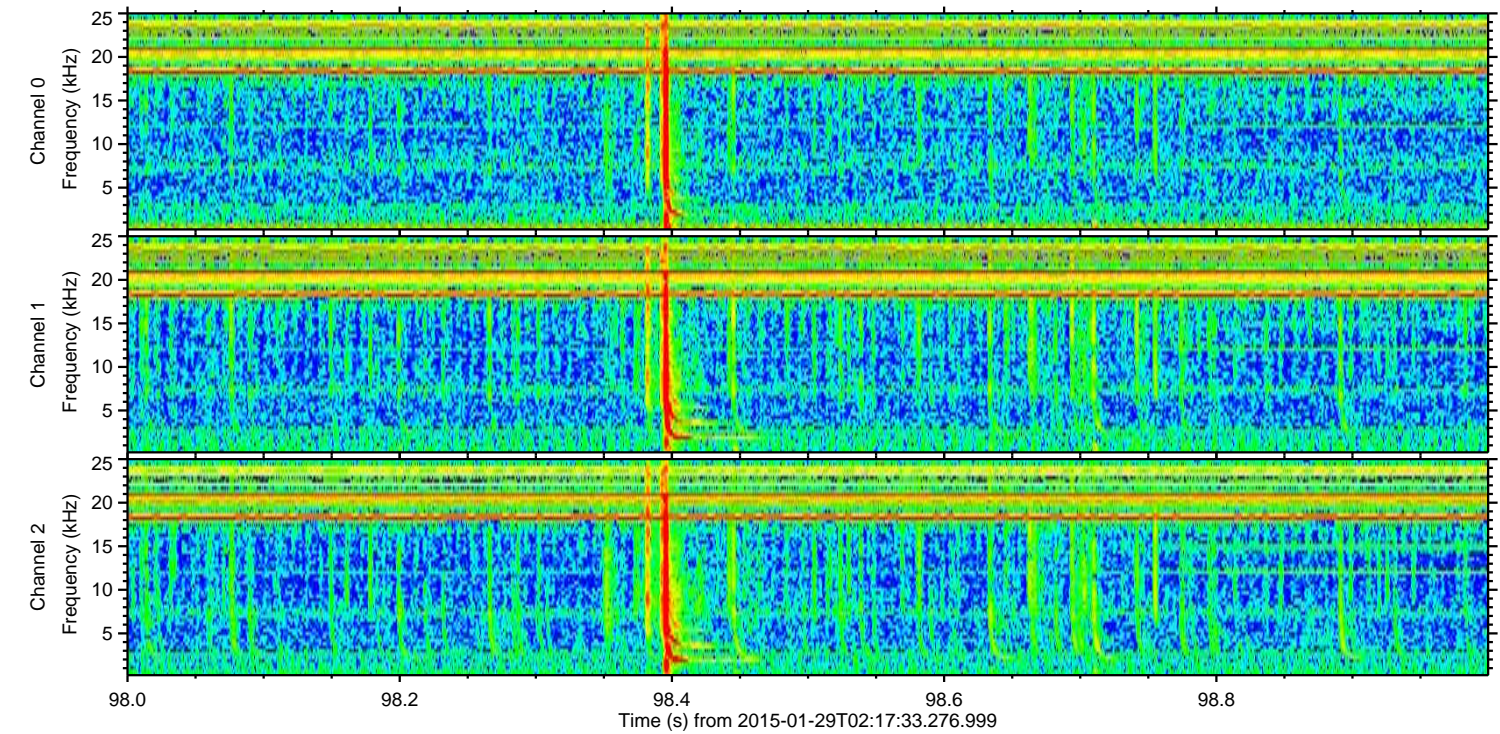
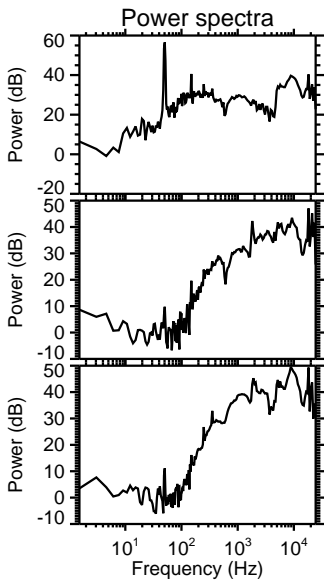
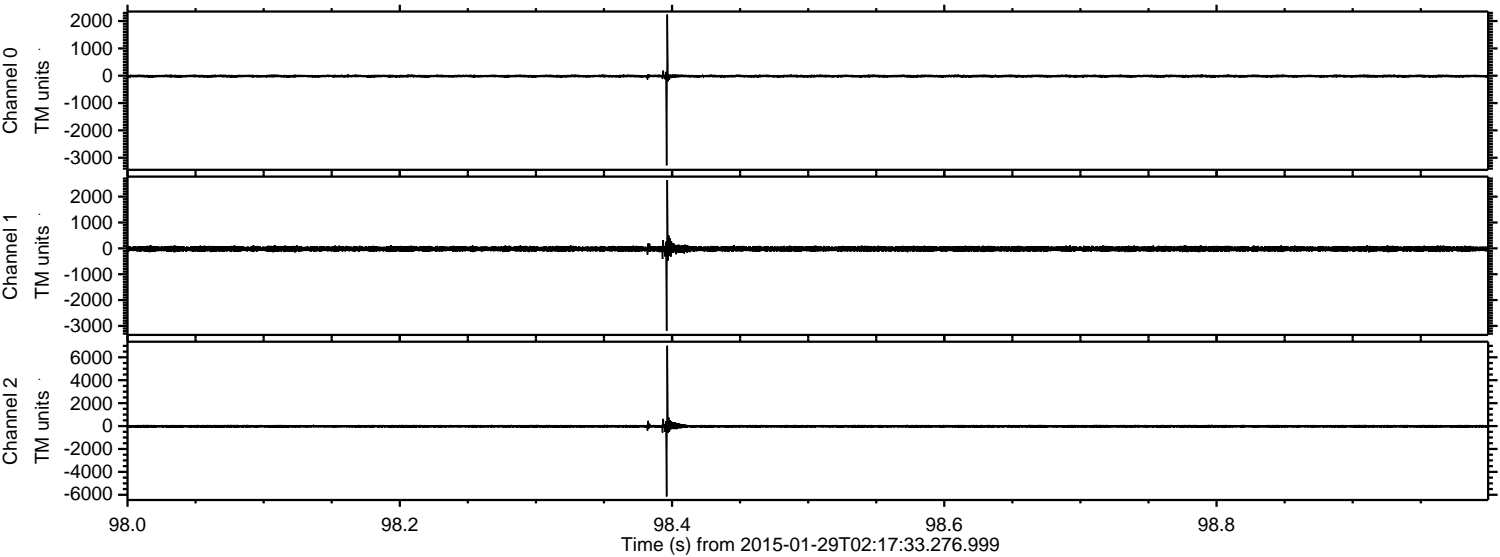

Processed Thu Feb 12 06:27:30 2015 by ELM ver.2012-10-06 from 001__elm20150129_021732__dat00.bin

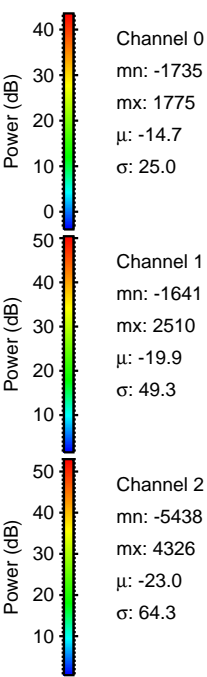
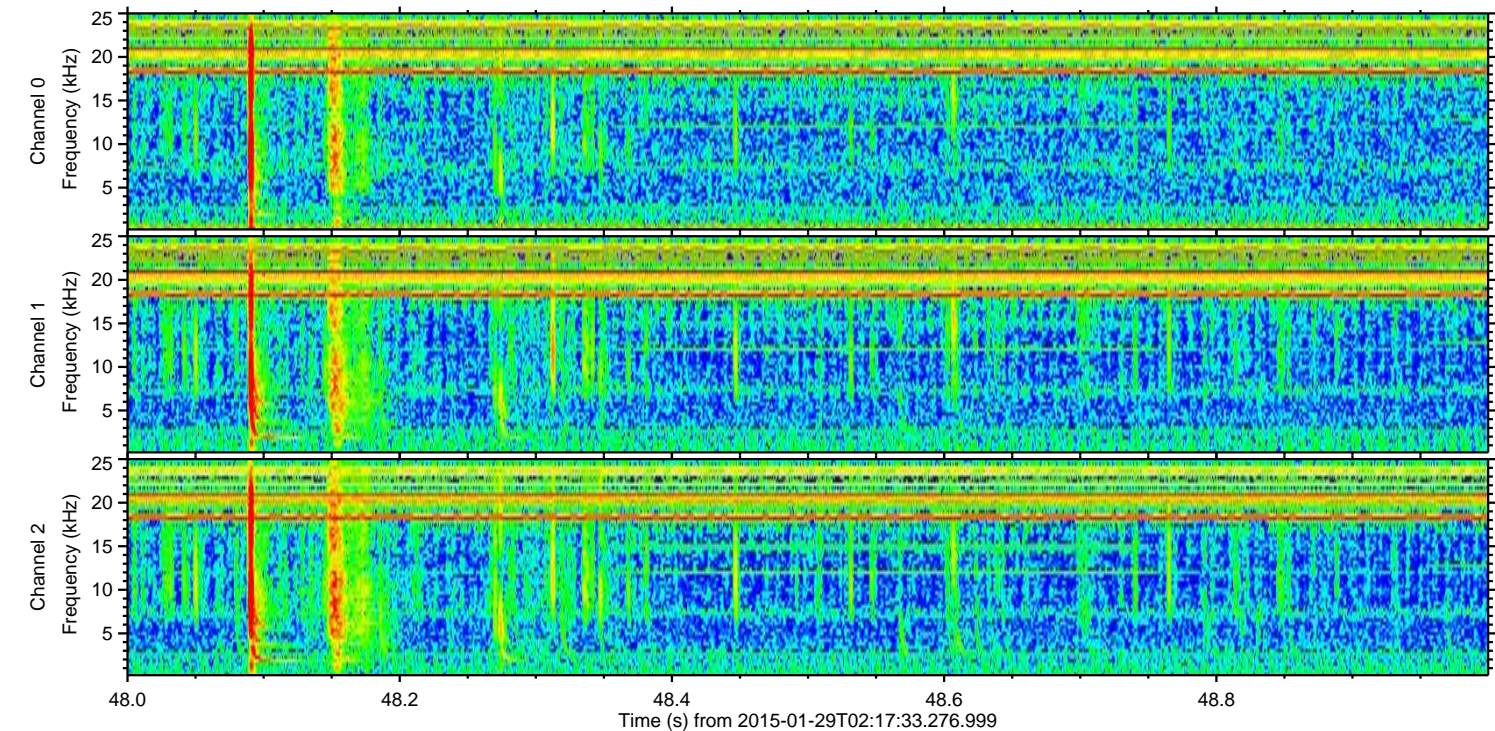
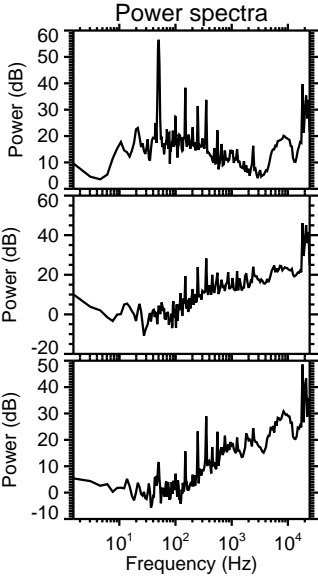
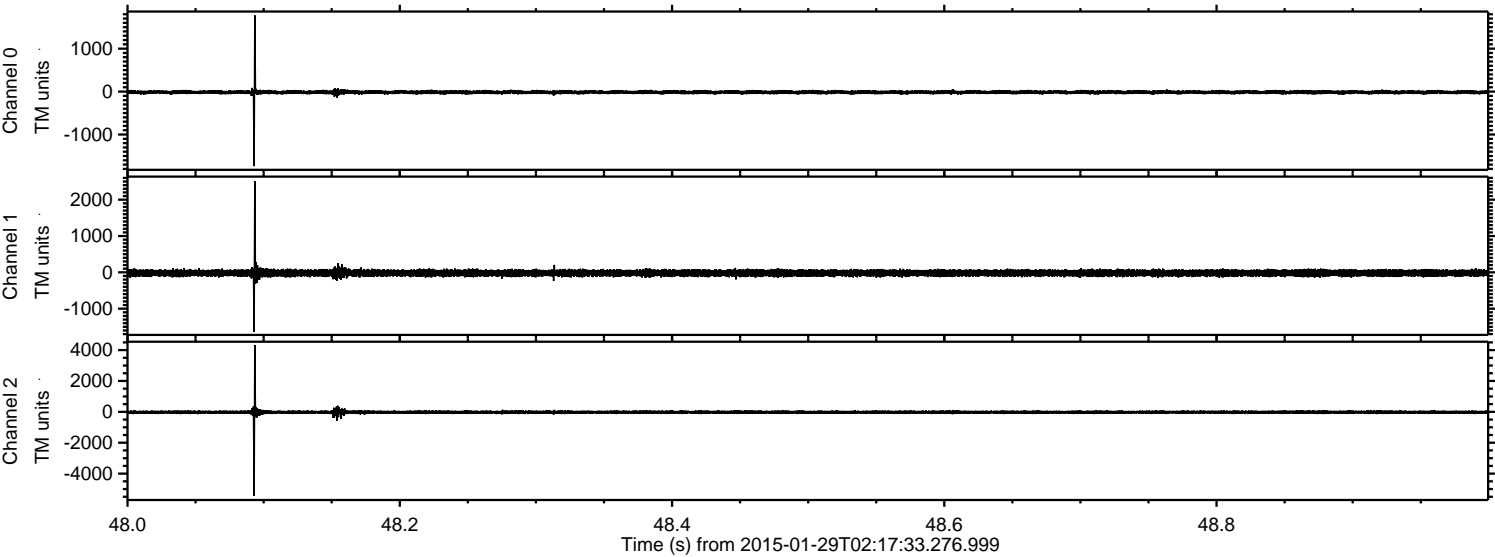

ELMAVAN 3D WAVEFORMS (Measured data sampled at 50 kHz) 49808 packets of 144 samples from 2015-01-29T02:17:33.276.999. Part 130/144

Processed Thu Feb 12 06:27:31 2015 by ELM ver.2012-10-06 from 001__elm20150129_021732__dat00.bin

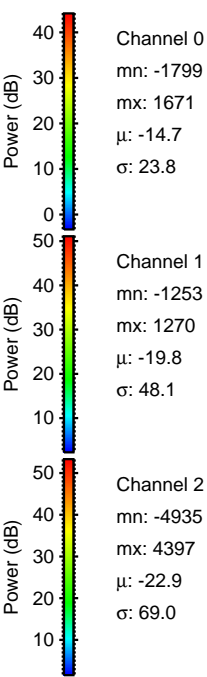
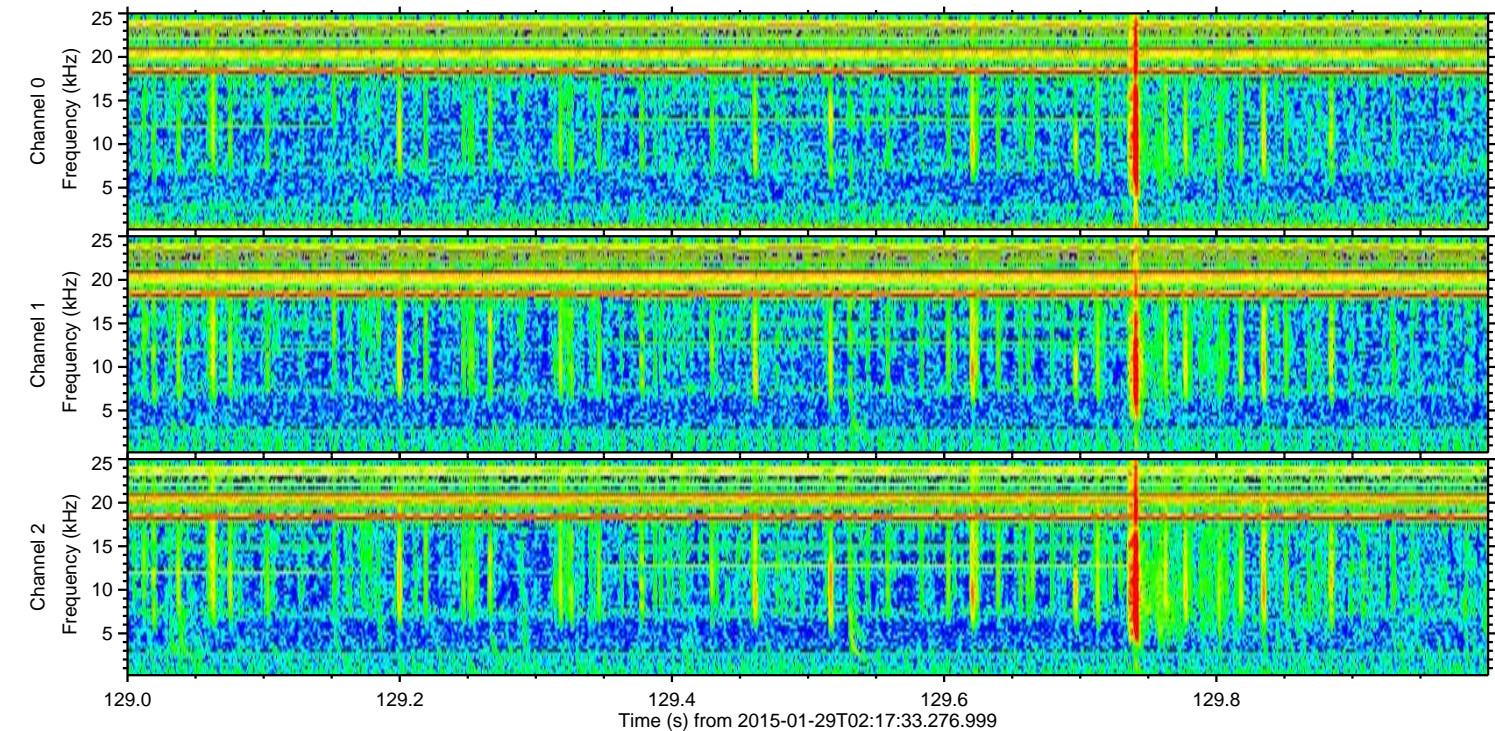
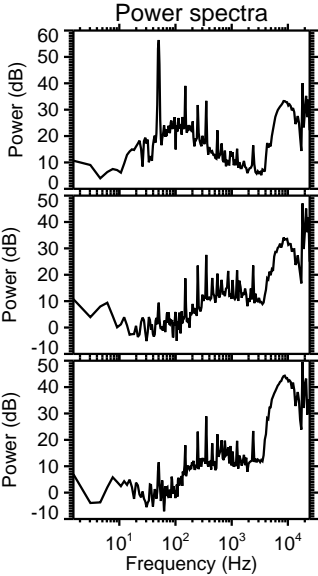
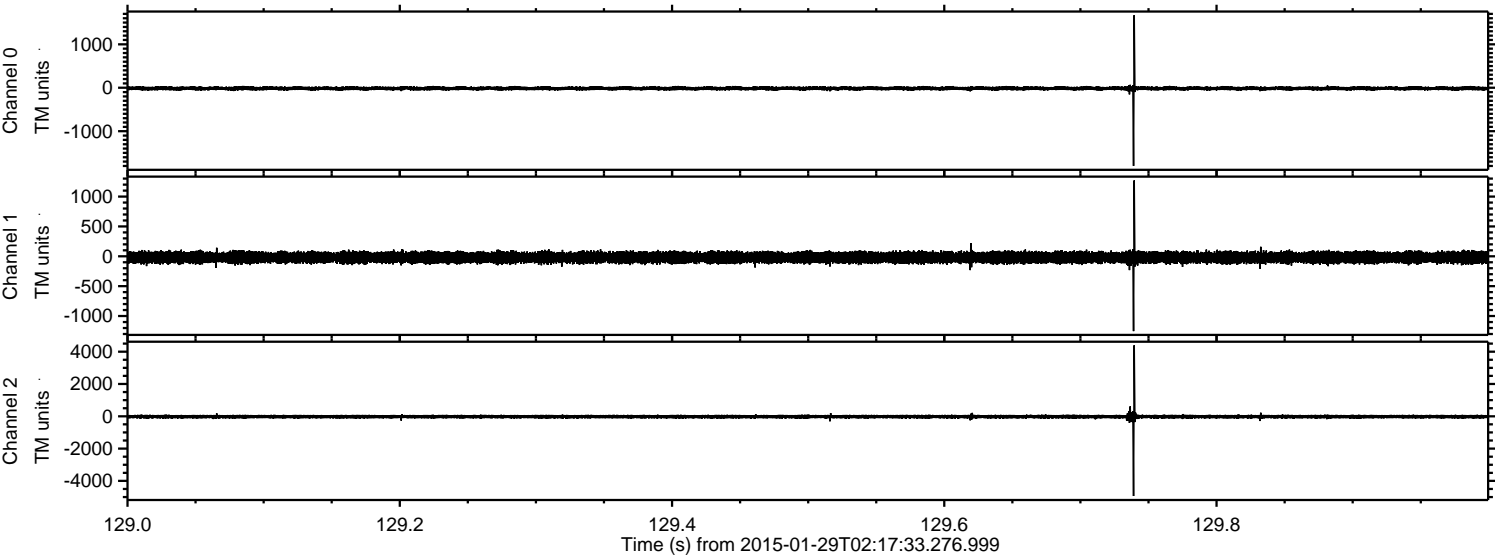

ELMAVAN 3D WAVEFORMS (Measured data sampled at 50 kHz) 49808 packets of 144 samples from 2015-01-29T02:17:33.276.999. Part 125/144

Processed Thu Feb 12 06:27:32 2015 by ELM ver.2012-10-06 from 001__elm20150129_021732__dat00.bin

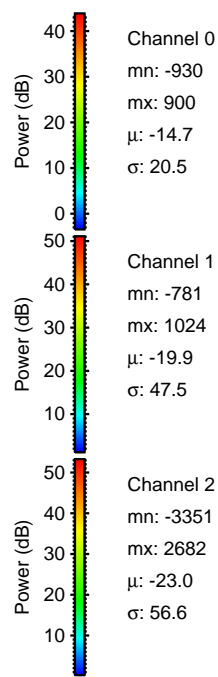
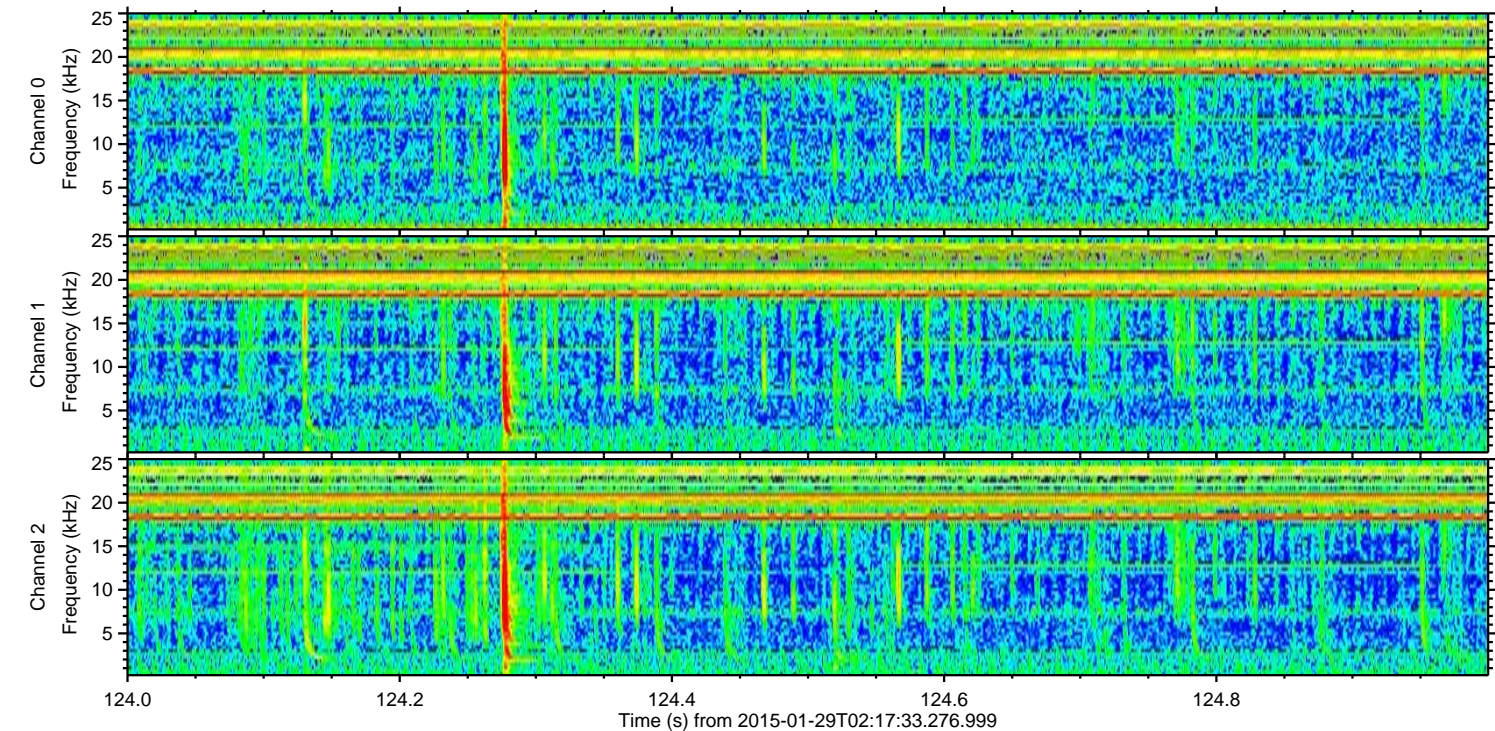
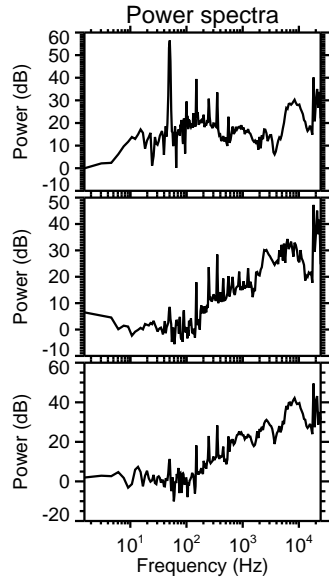
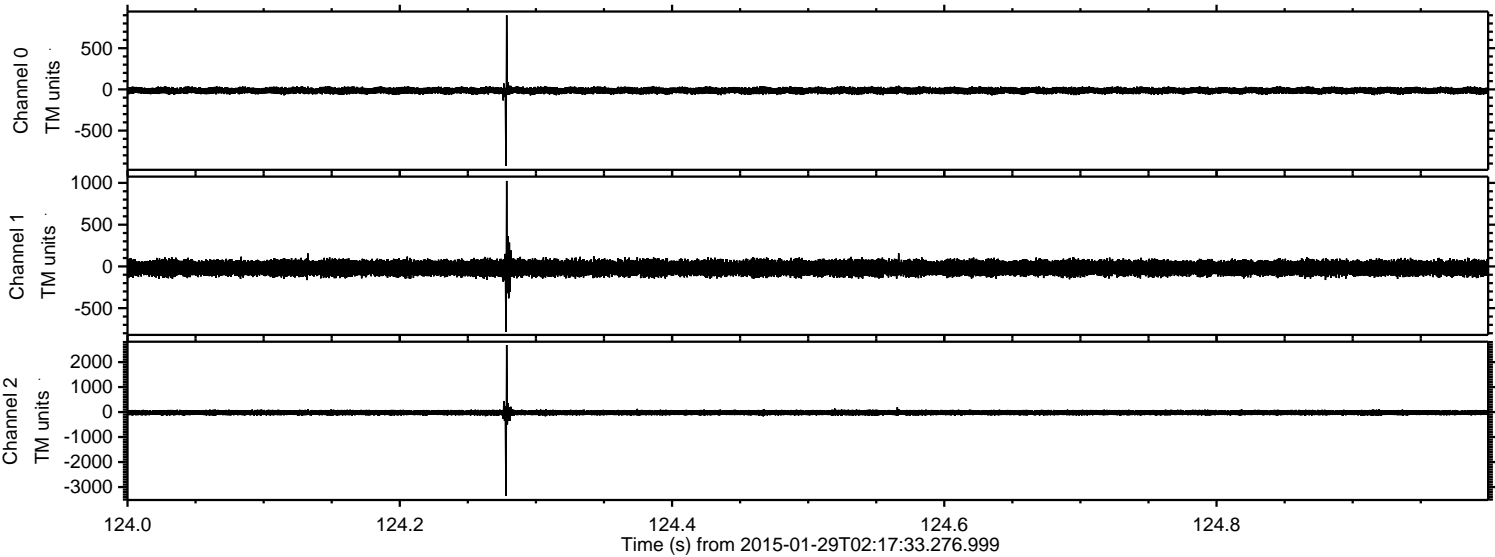

Channel 0
mn: -930
mx: 900
 μ : -14.7
 σ : 20.5

Channel 1
mn: -781
mx: 1024
 μ : -19.9
 σ : 47.5

Channel 2
mn: -3351
mx: 2682
 μ : -23.0
 σ : 56.6

ELMAVAN 3D WAVEFORMS (Measured data sampled at 50 kHz) 49808 packets of 144 samples from 2015-01-29T02:17:33.276.999. Part 124/144

Processed Thu Feb 12 06:27:33 2015 by ELM ver.2012-10-06 from 001__elm20150129_021732__dat00.bin

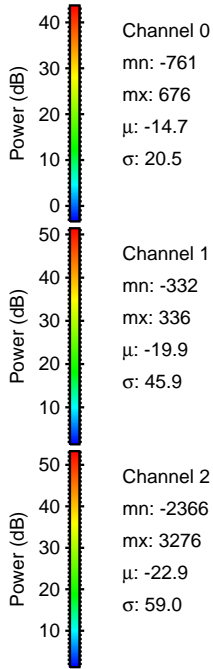
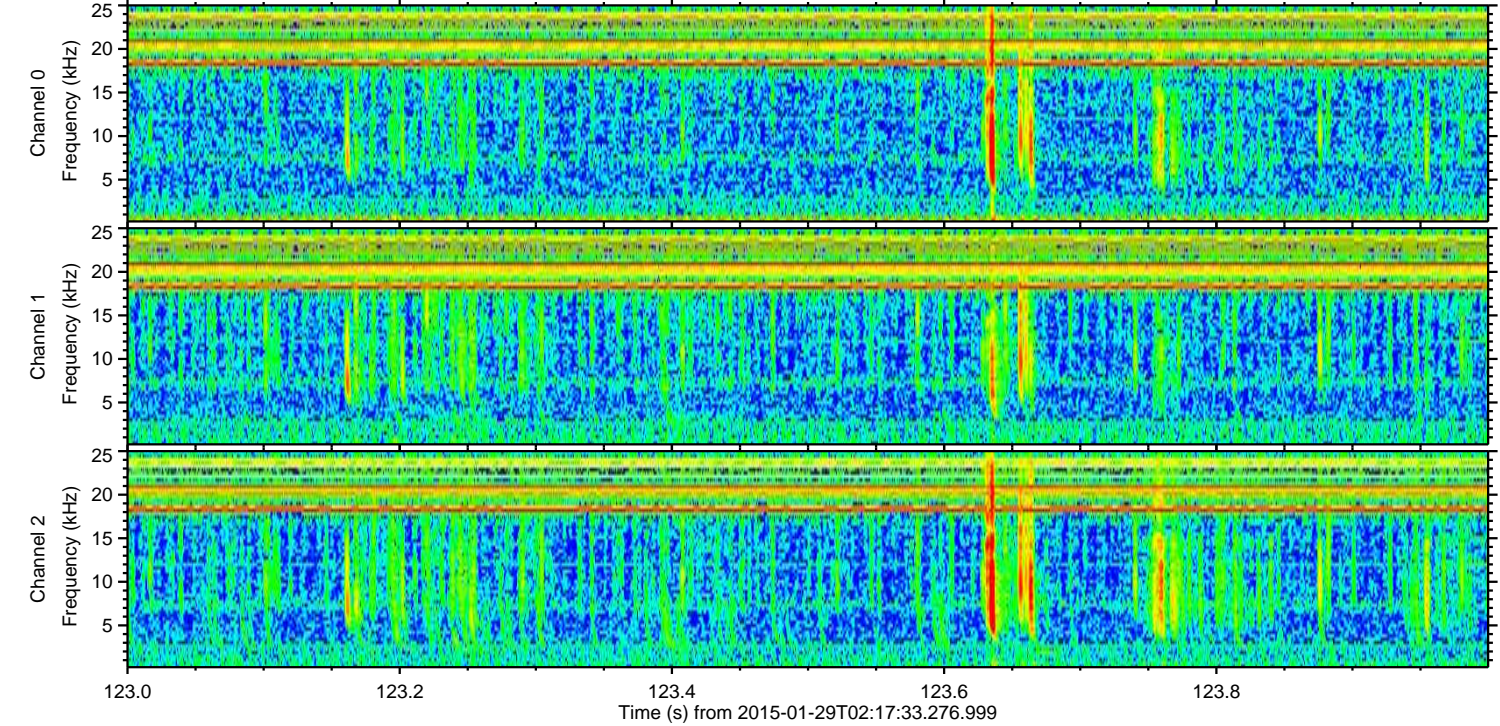
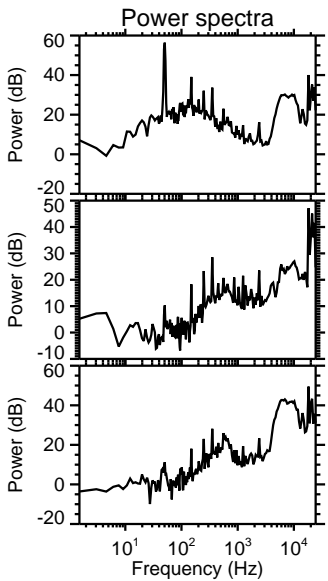
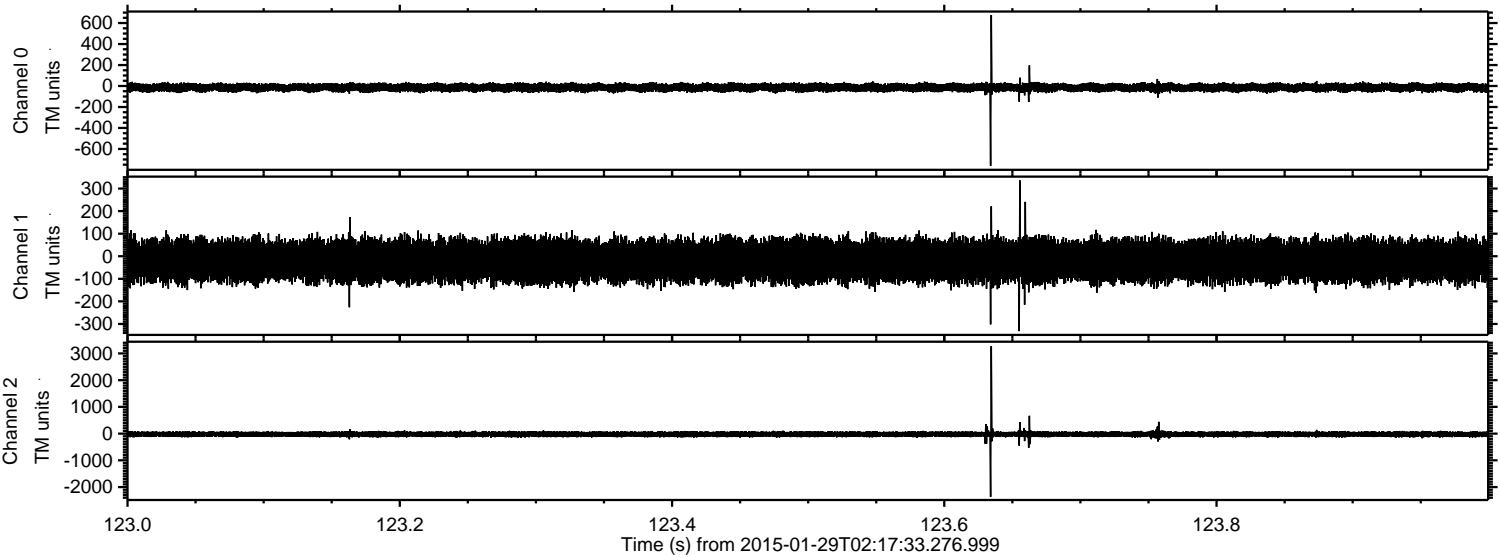

Processed Thu Feb 12 06:27:34 2015 by ELM ver.2012-10-06 from 001__elm20150129_021732__dat00.bin

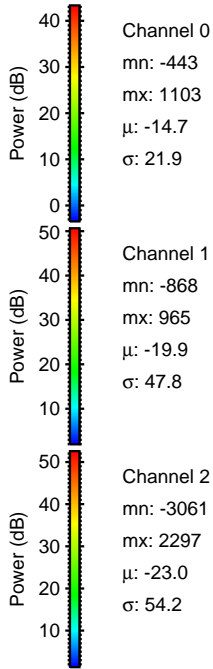
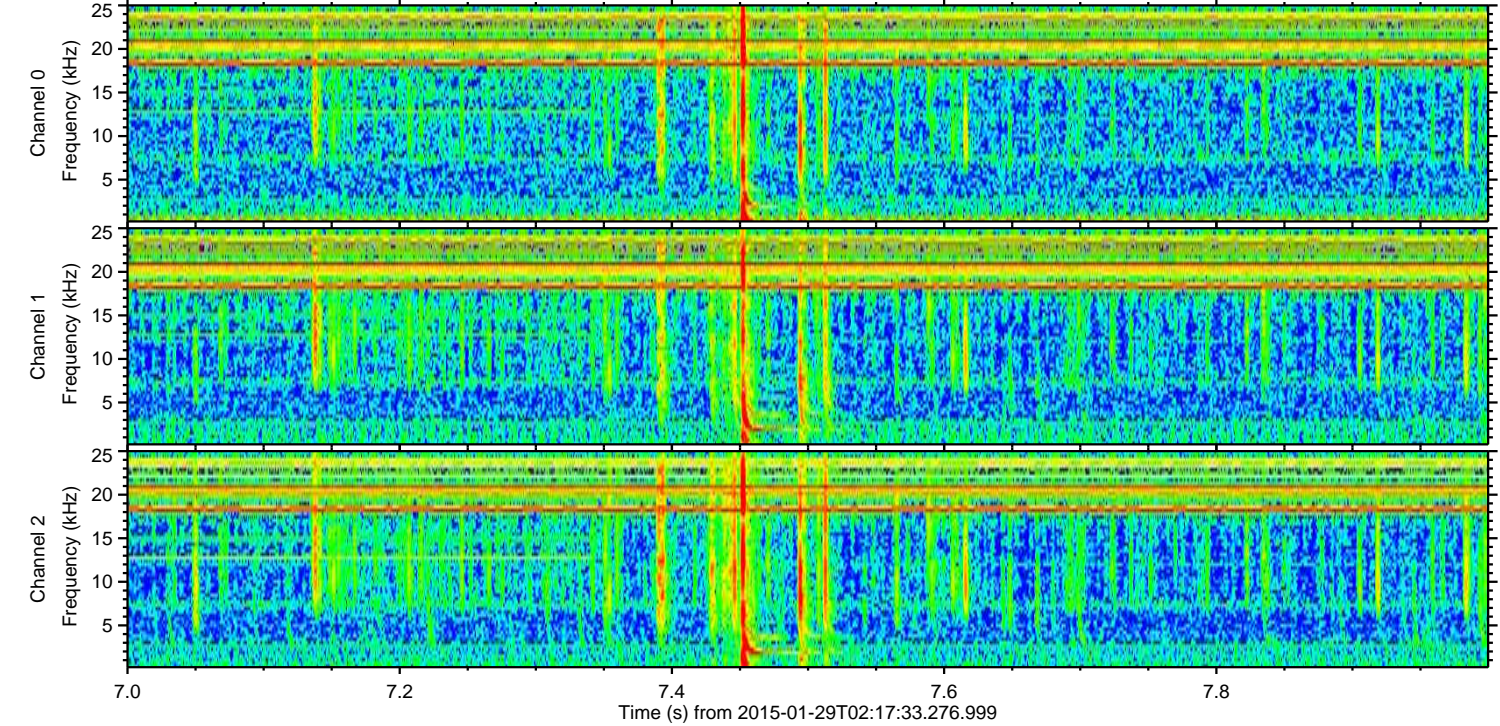
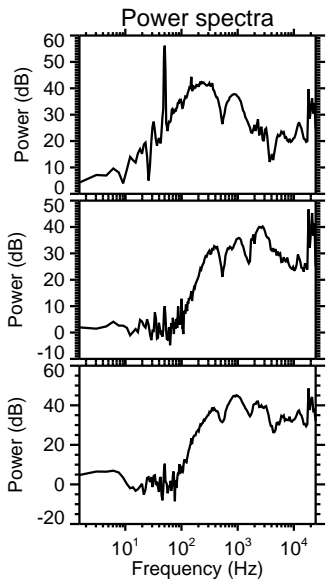
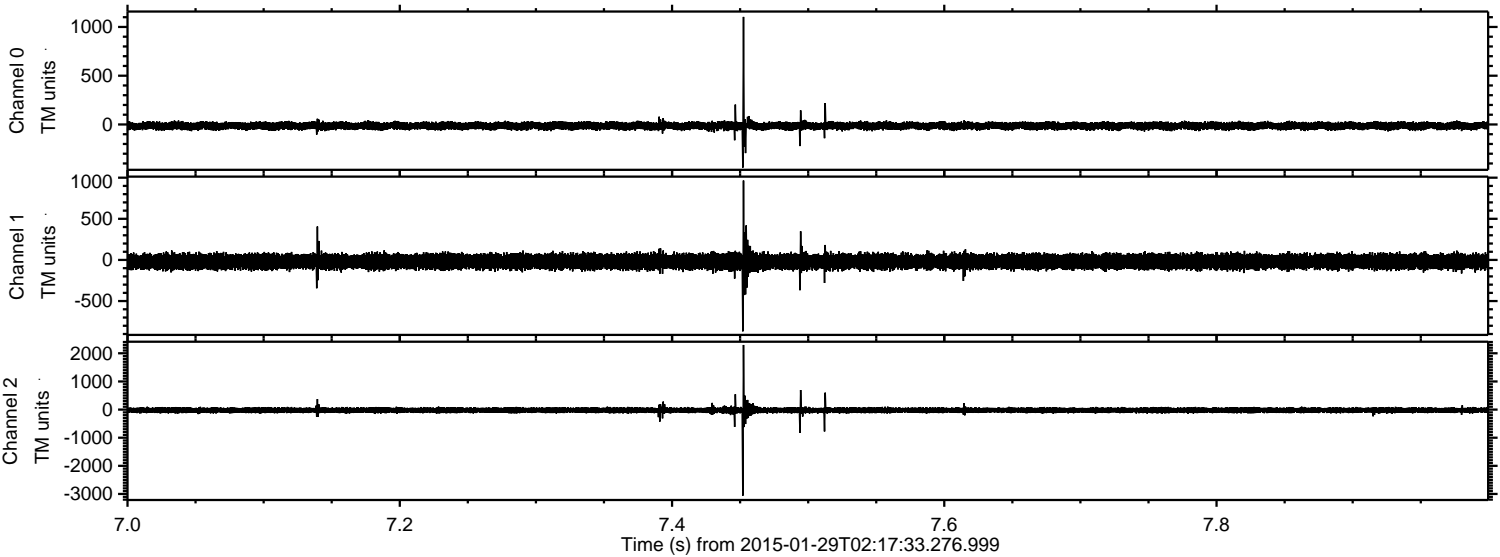

ELMAVAN 3D WAVEFORMS (Measured data sampled at 50 kHz) 49808 packets of 144 samples from 2015-01-29T02:17:33.276.999. Part 34/144

Processed Thu Feb 12 06:27:35 2015 by ELM ver.2012-10-06 from 001__elm20150129_021732__dat00.bin

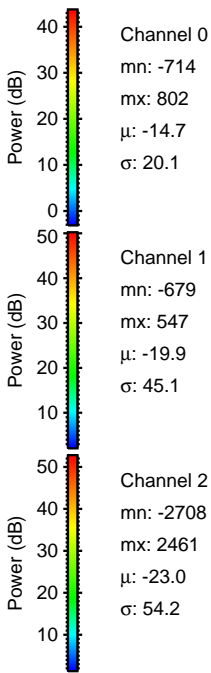
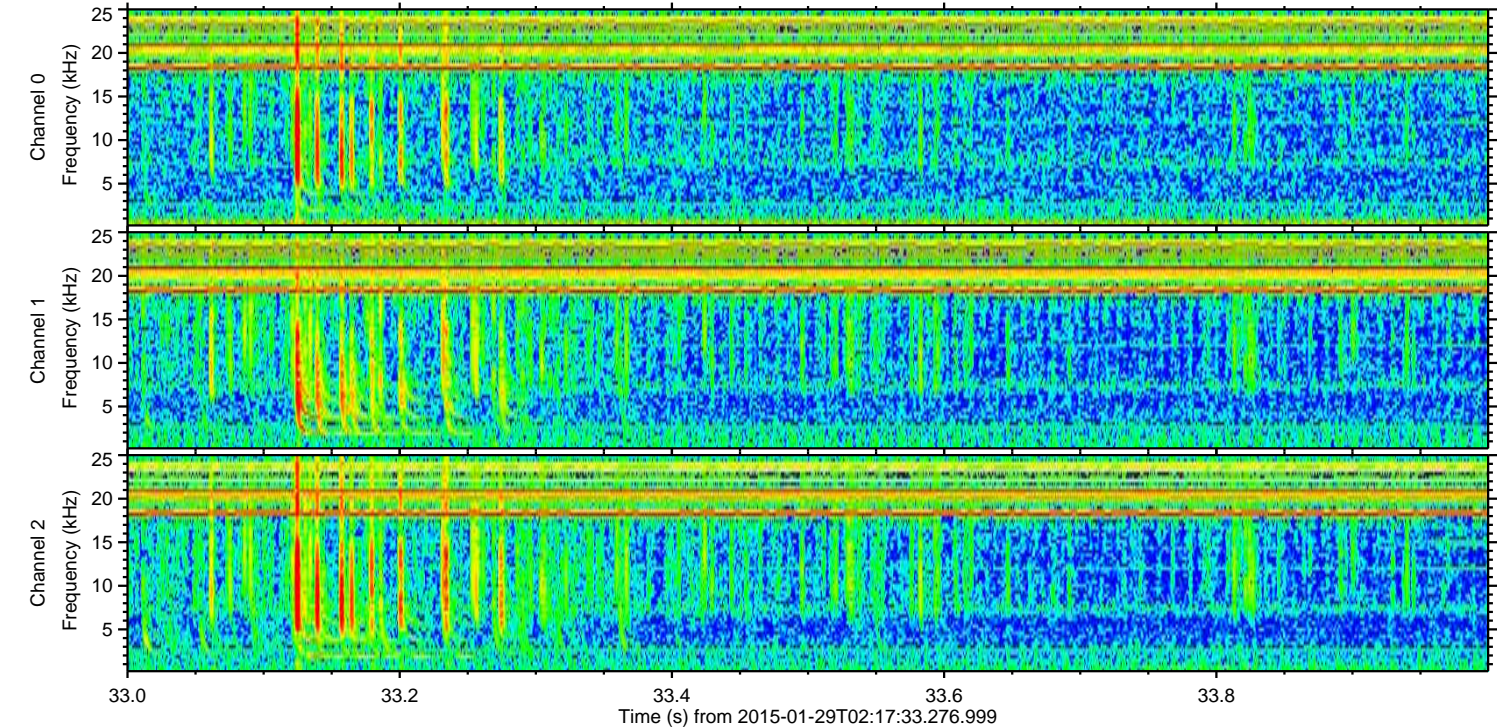
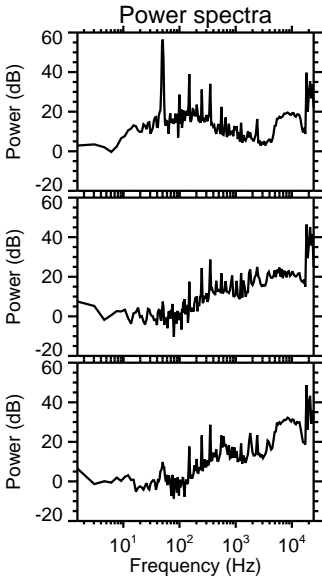
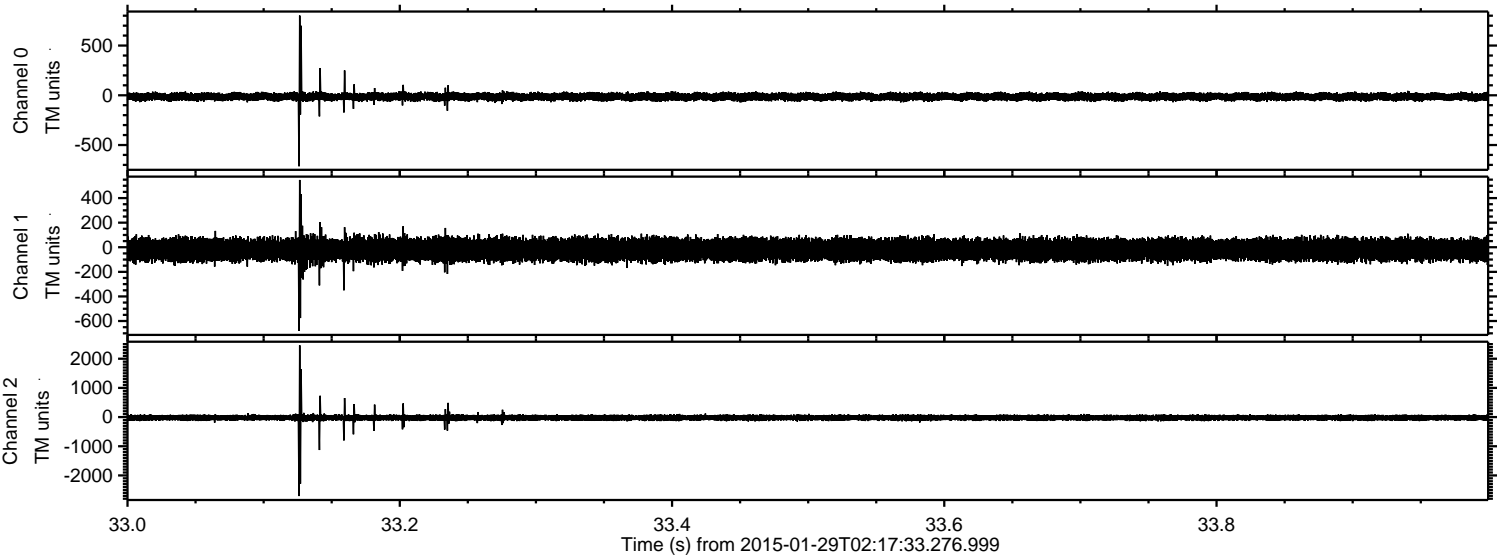

ELMAVAN 3D WAVEFORMS (Measured data sampled at 50 kHz) 49808 packets of 144 samples from 2015-01-29T02:17:33.276.999. Part 96/144

Processed Thu Feb 12 06:27:36 2015 by ELM ver.2012-10-06 from 001__elm20150129_021732__dat00.bin

