

ELMAVAN 3D WAVEFORMS (Measured data sampled at 50 kHz) 49806 packets of 144 samples from 2015-01-29T01:17:31.149.999.

Processed Thu Feb 12 06:13:22 2015 by ELM ver.2012-10-06 from 001__elm20150129_011730__dat00.bin

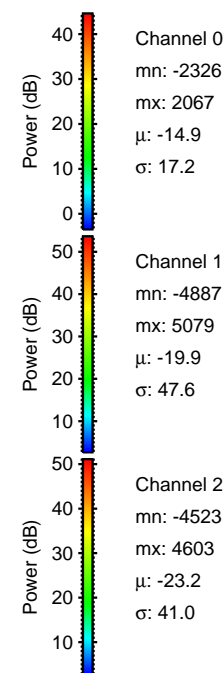
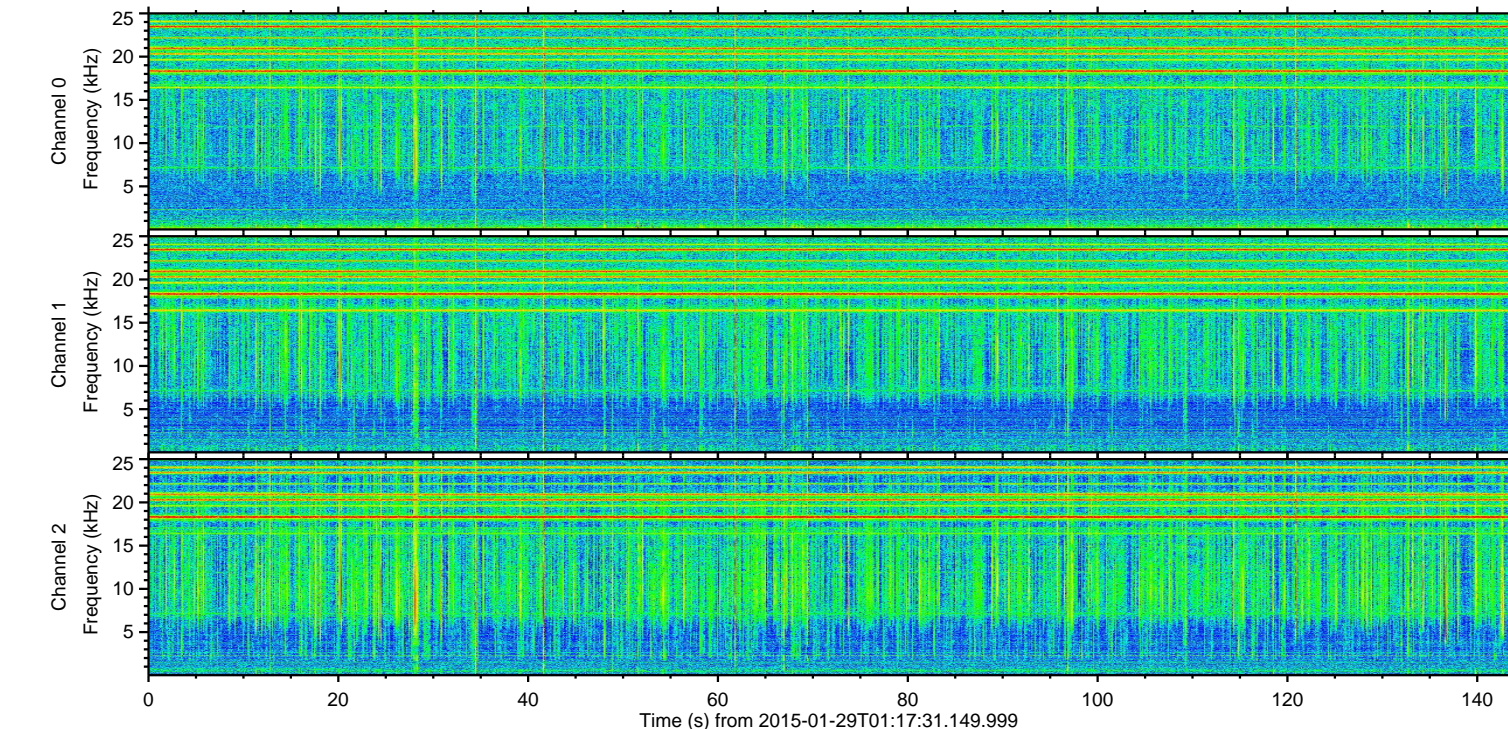
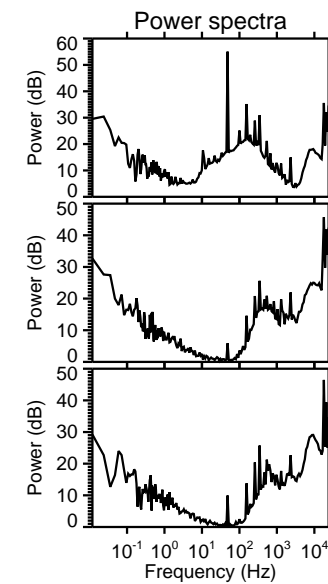
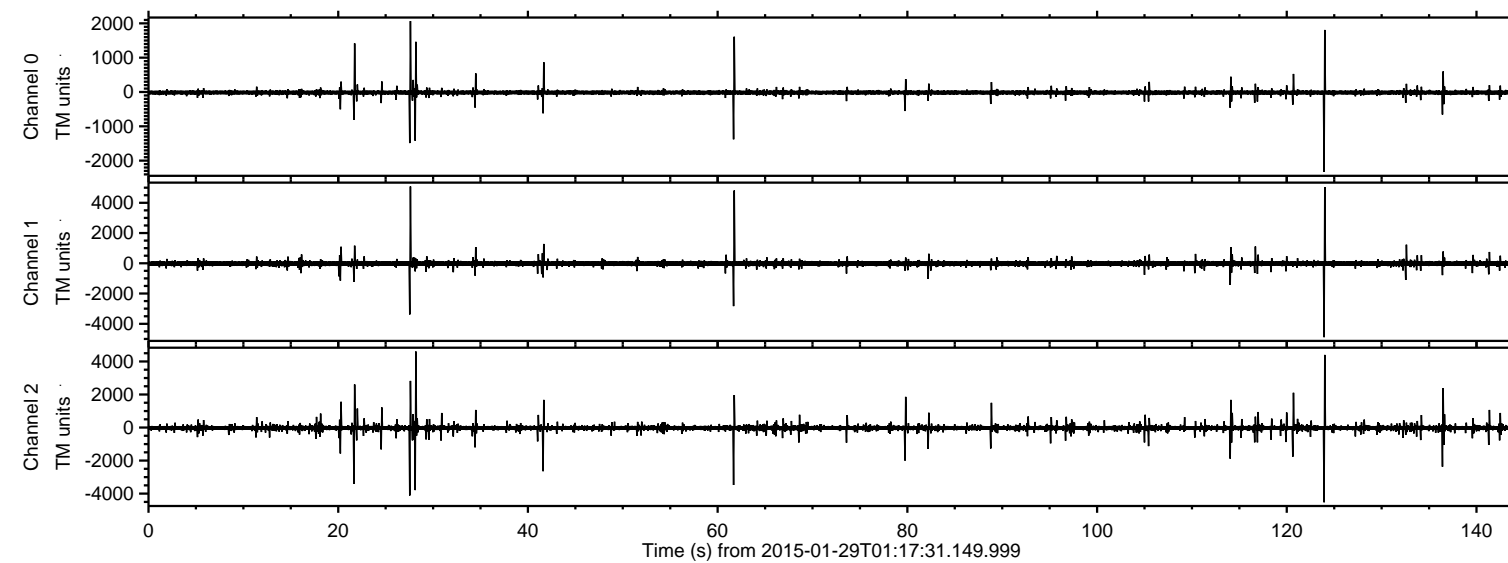

ELMAVAN 3D WAVEFORMS (Measured data sampled at 50 kHz) 49806 packets of 144 samples from 2015-01-29T01:17:31.149.999. Part 28/144

Processed Thu Feb 12 06:13:33 2015 by ELM ver.2012-10-06 from 001__elm20150129_011730__dat00.bin

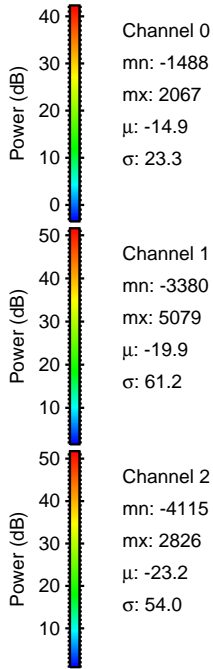
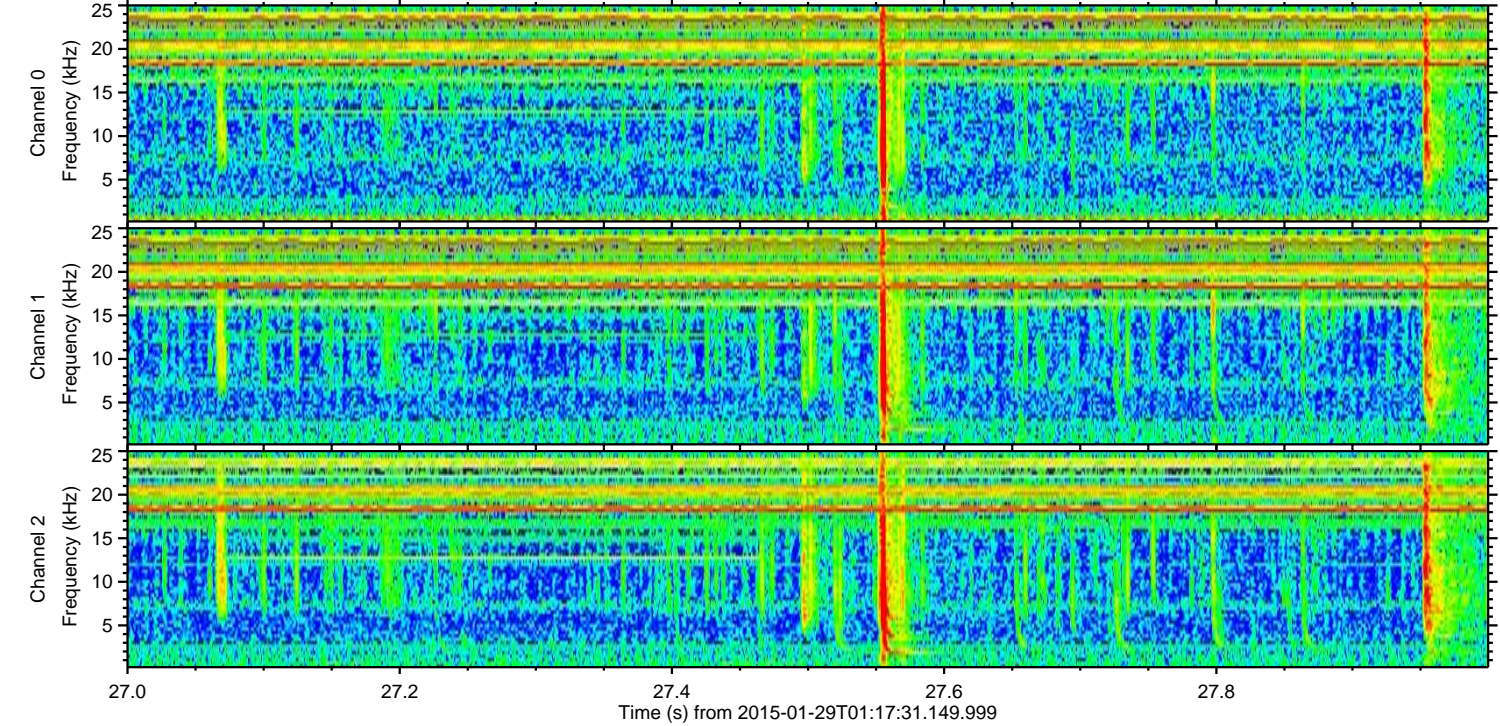
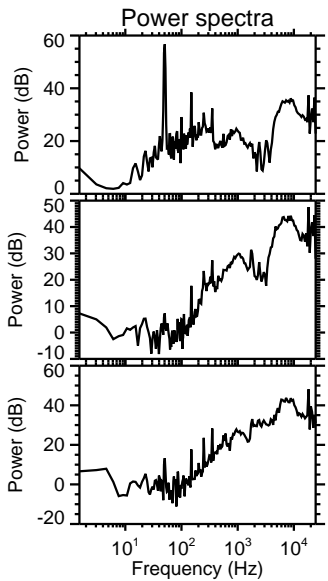
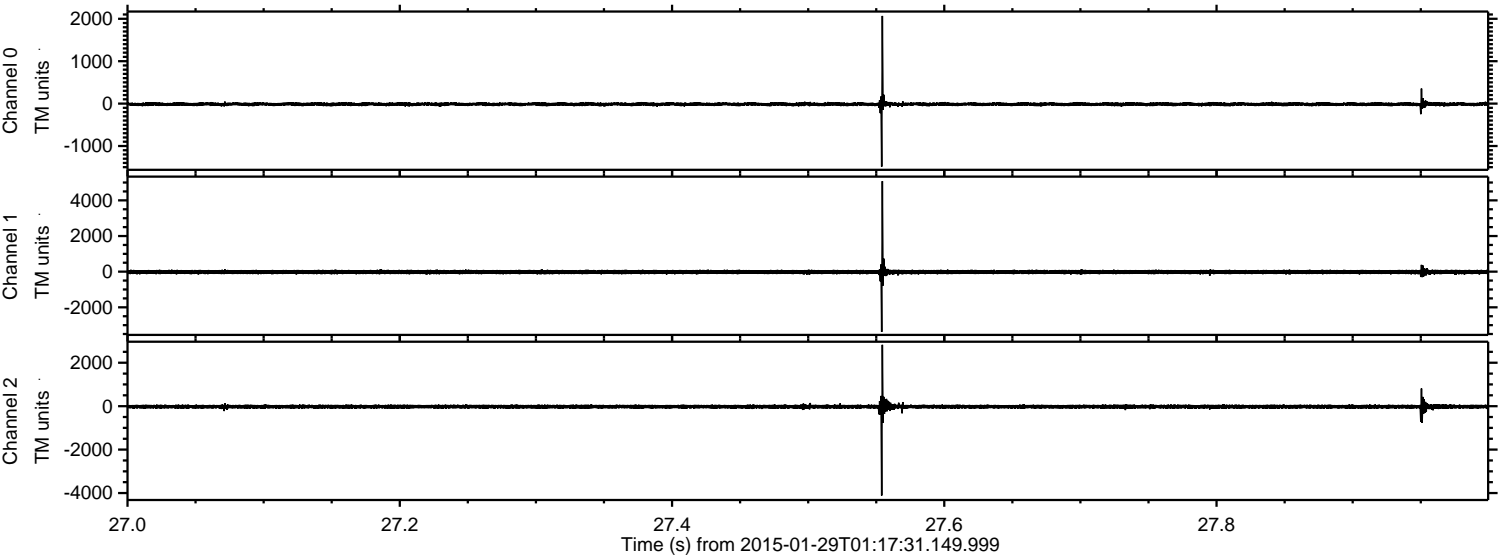

ELMAVAN 3D WAVEFORMS (Measured data sampled at 50 kHz) 49806 packets of 144 samples from 2015-01-29T01:17:31.149.999. Part 124/144

Processed Thu Feb 12 06:13:34 2015 by ELM ver.2012-10-06 from 001__elm20150129_011730__dat00.bin

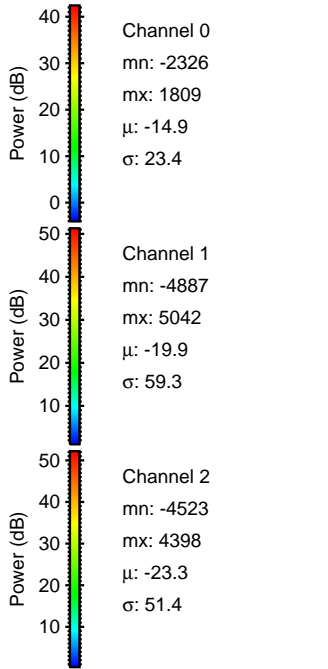
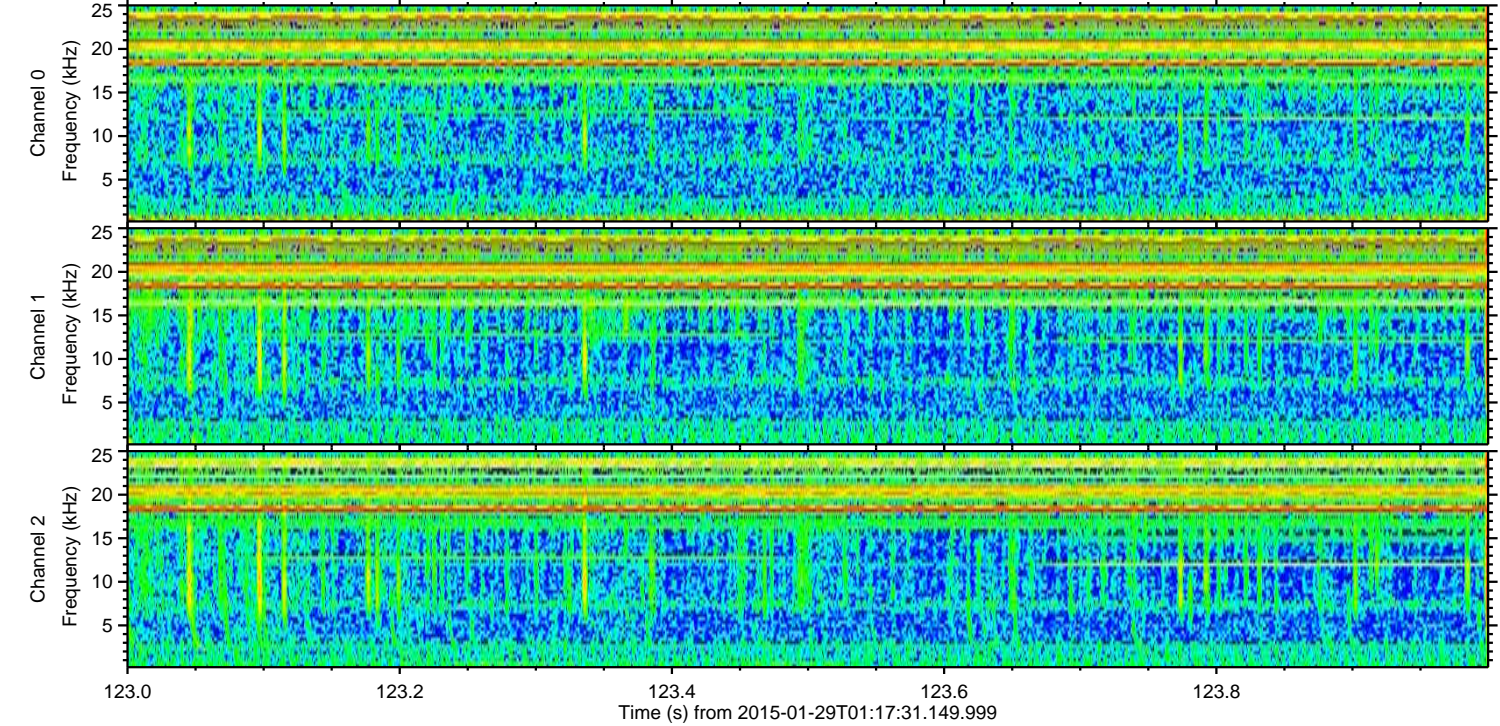
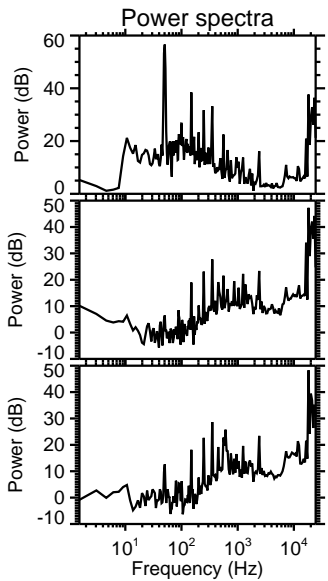
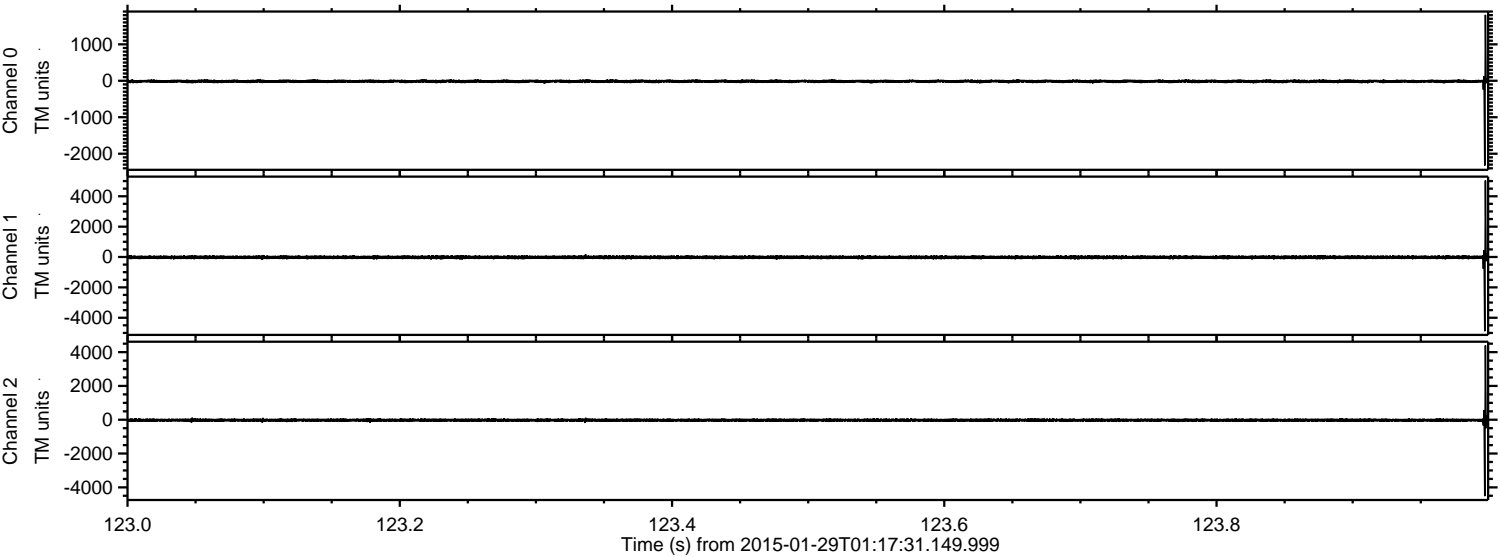

ELMAVAN 3D WAVEFORMS (Measured data sampled at 50 kHz) 49806 packets of 144 samples from 2015-01-29T01:17:31.149.999. Part 62/144

Processed Thu Feb 12 06:13:35 2015 by ELM ver.2012-10-06 from 001__elm20150129_011730__dat00.bin

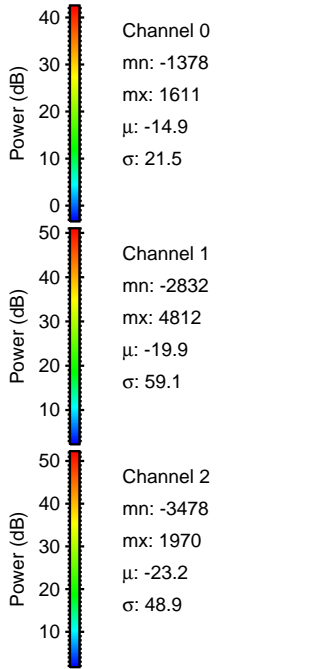
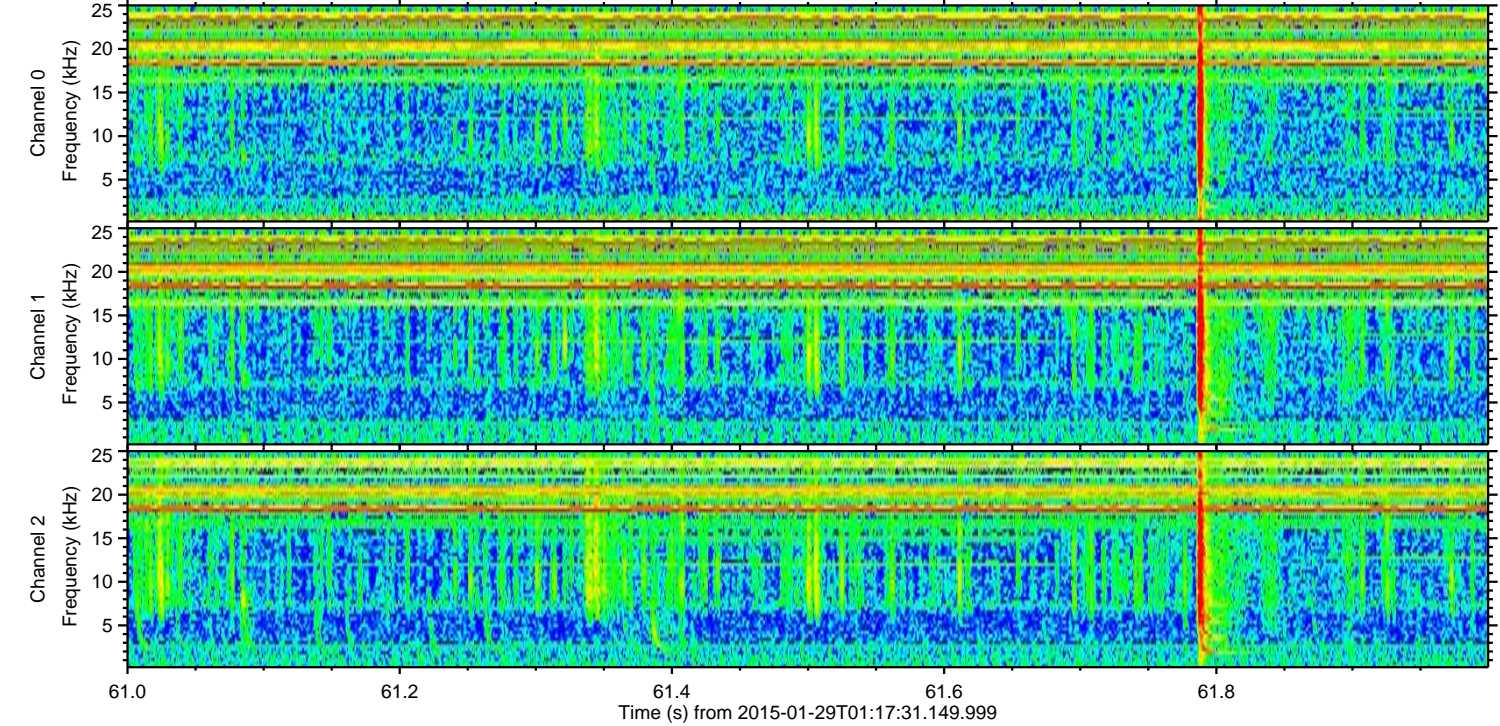
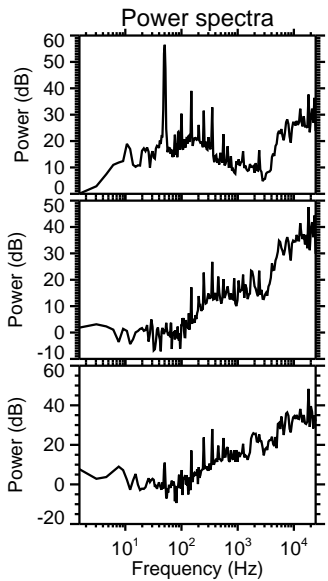
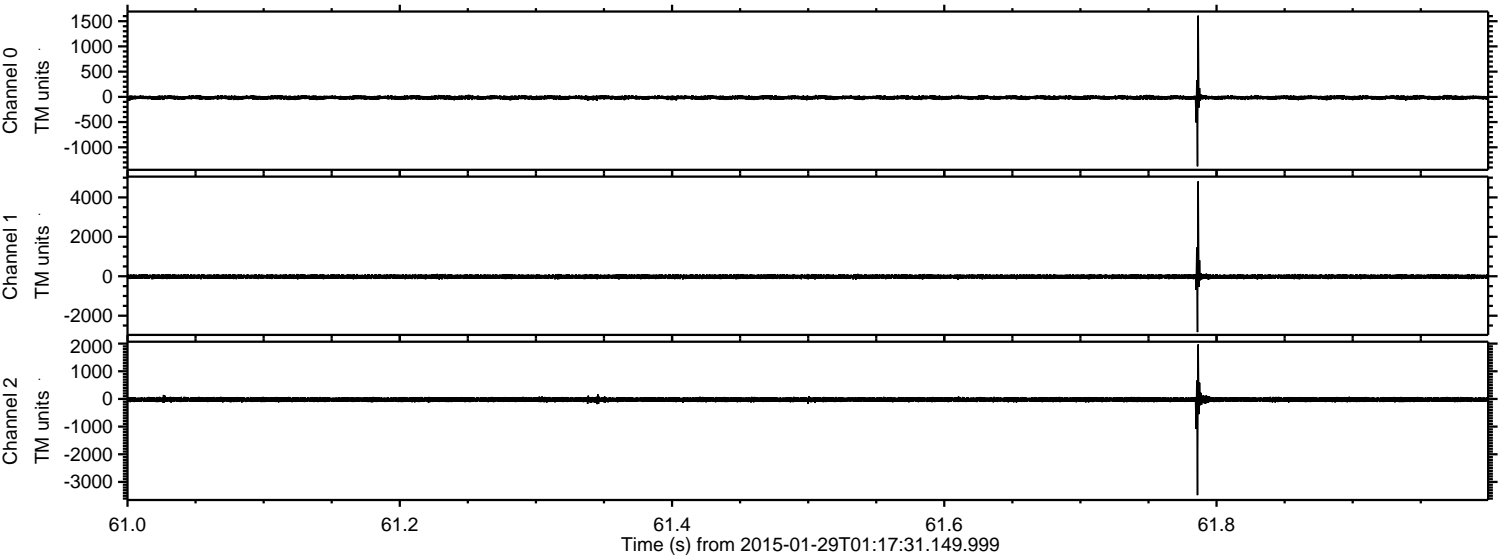

ELMAVAN 3D WAVEFORMS (Measured data sampled at 50 kHz) 49806 packets of 144 samples from 2015-01-29T01:17:31.149.999. Part 29/144

Processed Thu Feb 12 06:13:36 2015 by ELM ver.2012-10-06 from 001__elm20150129_011730__dat00.bin

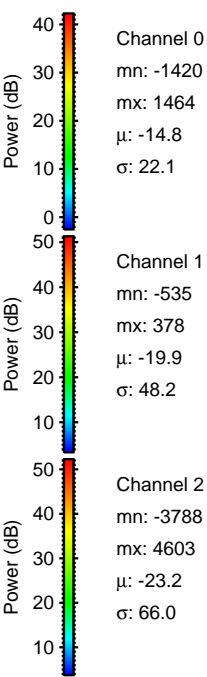
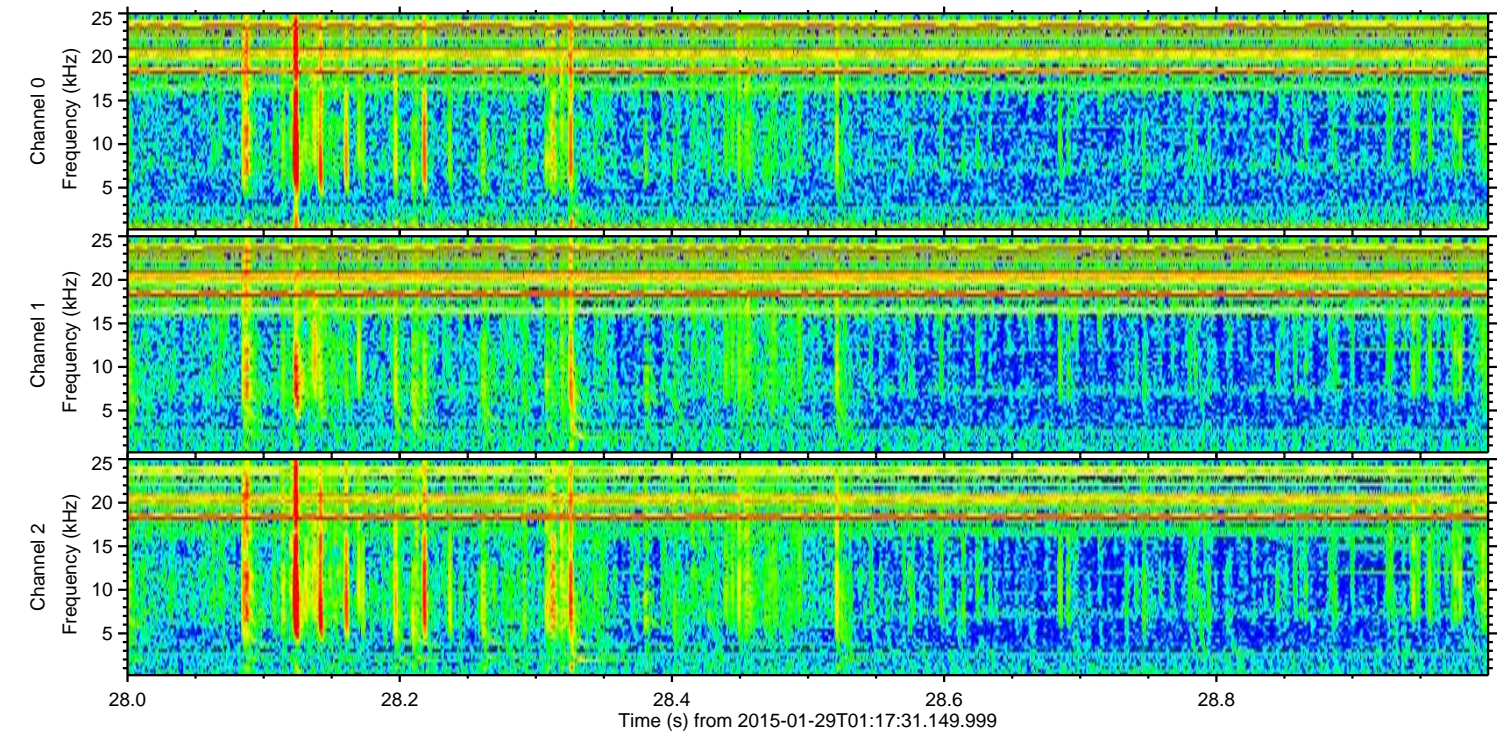
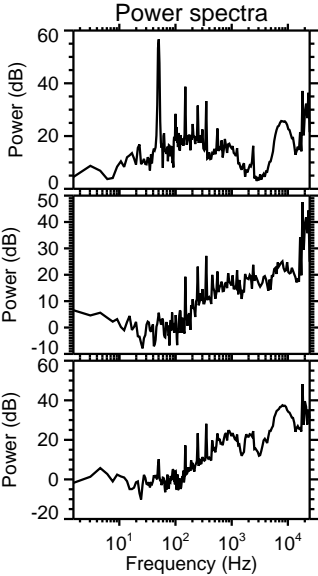
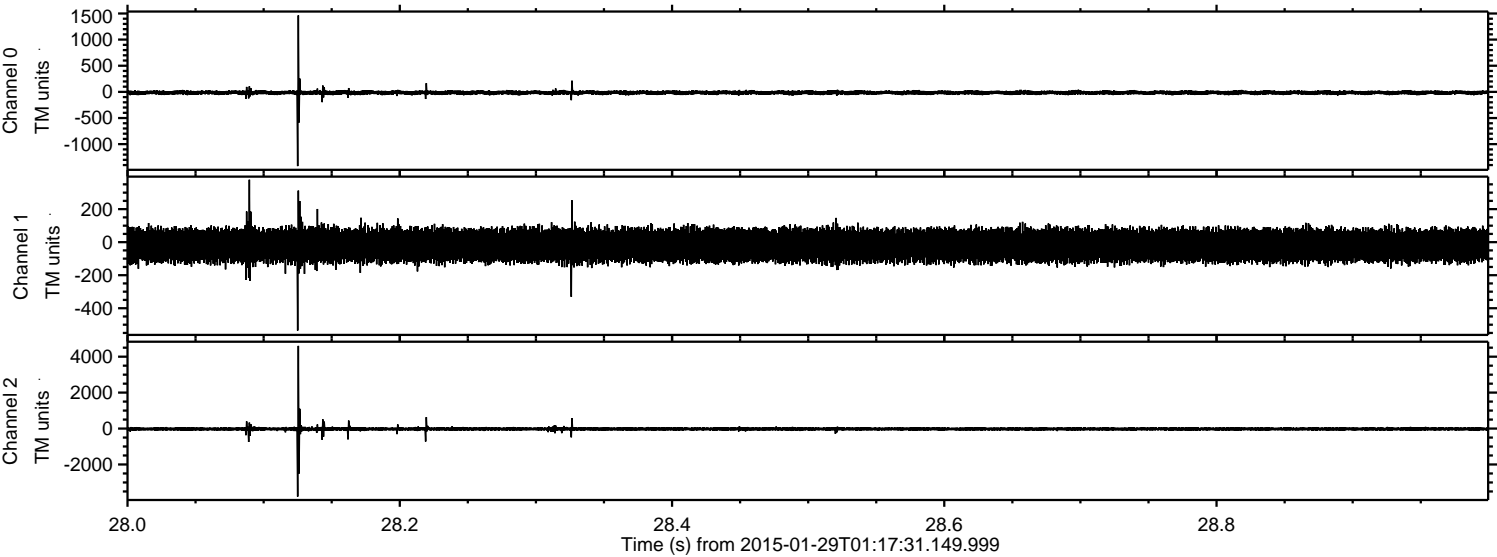

Processed Thu Feb 12 06:13:37 2015 by ELM ver.2012-10-06 from 001__elm20150129_011730__dat00.bin

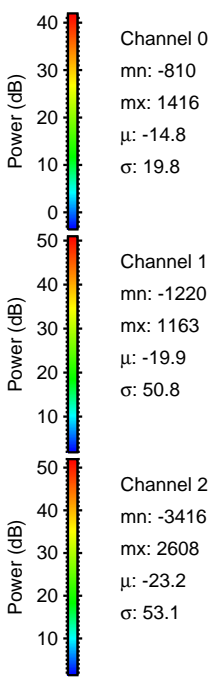
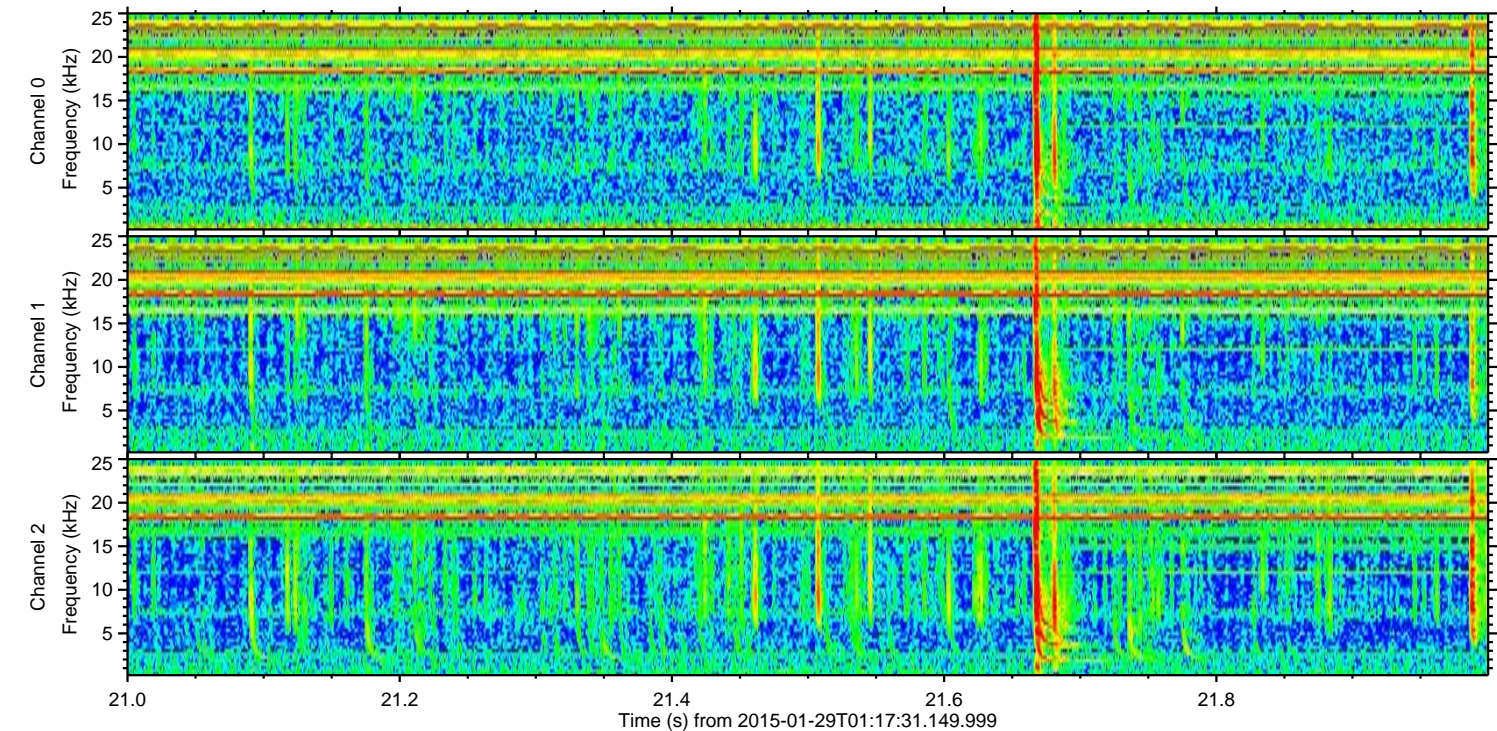
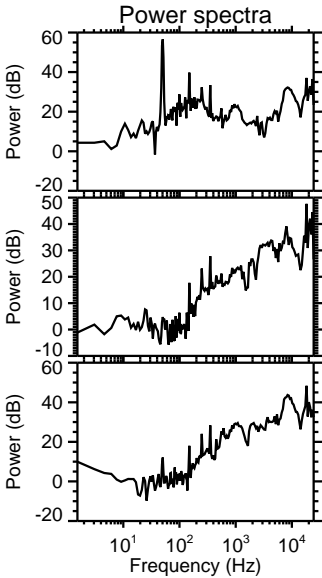
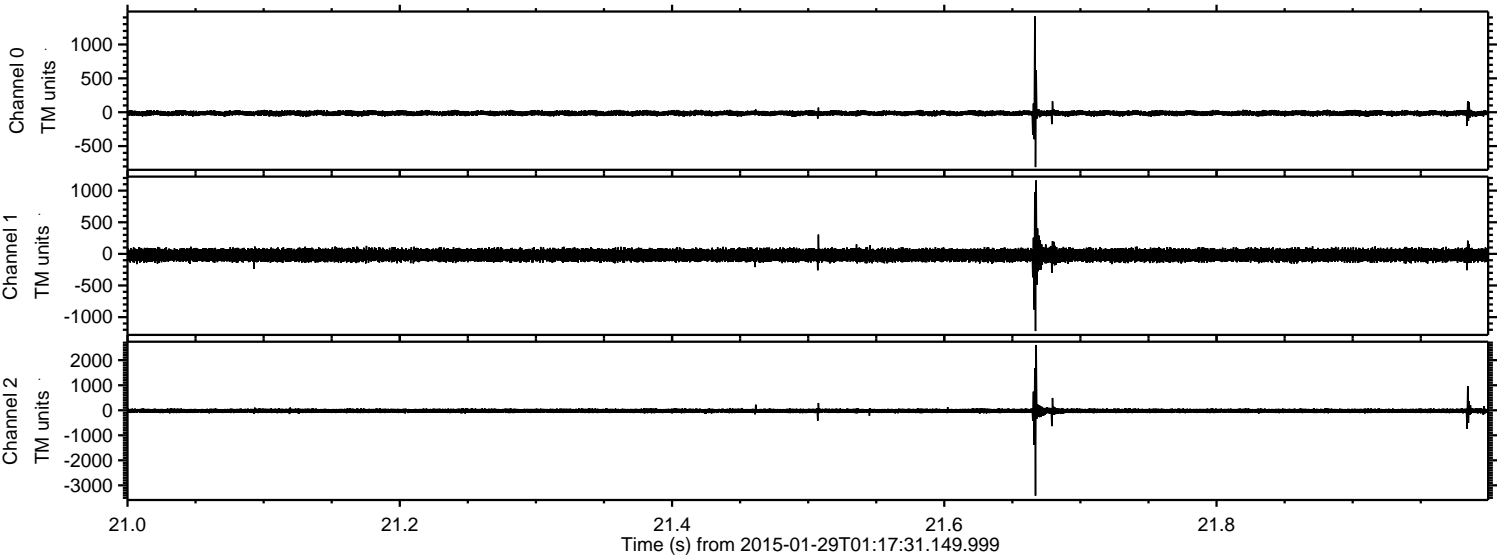

ELMAVAN 3D WAVEFORMS (Measured data sampled at 50 kHz) 49806 packets of 144 samples from 2015-01-29T01:17:31.149.999. Part 42/144

Processed Thu Feb 12 06:13:38 2015 by ELM ver.2012-10-06 from 001__elm20150129_011730__dat00.bin

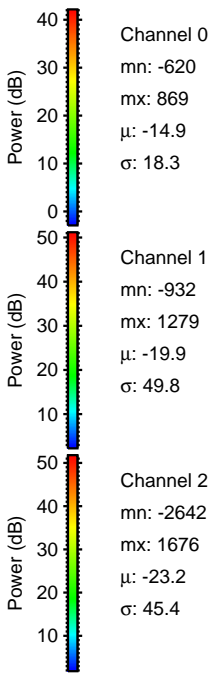
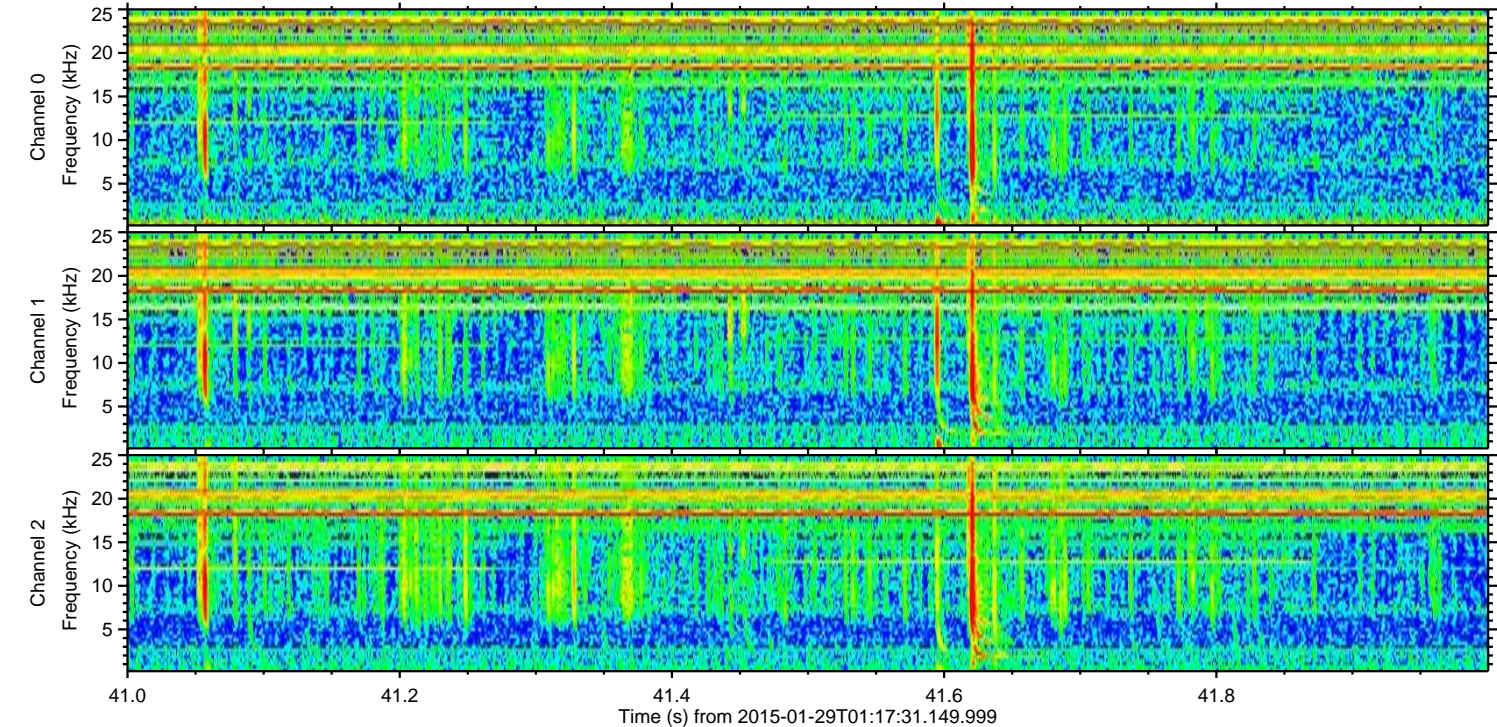
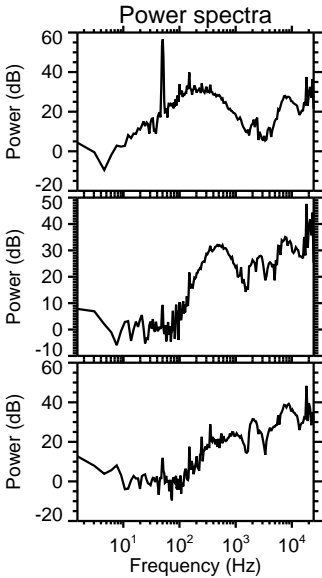
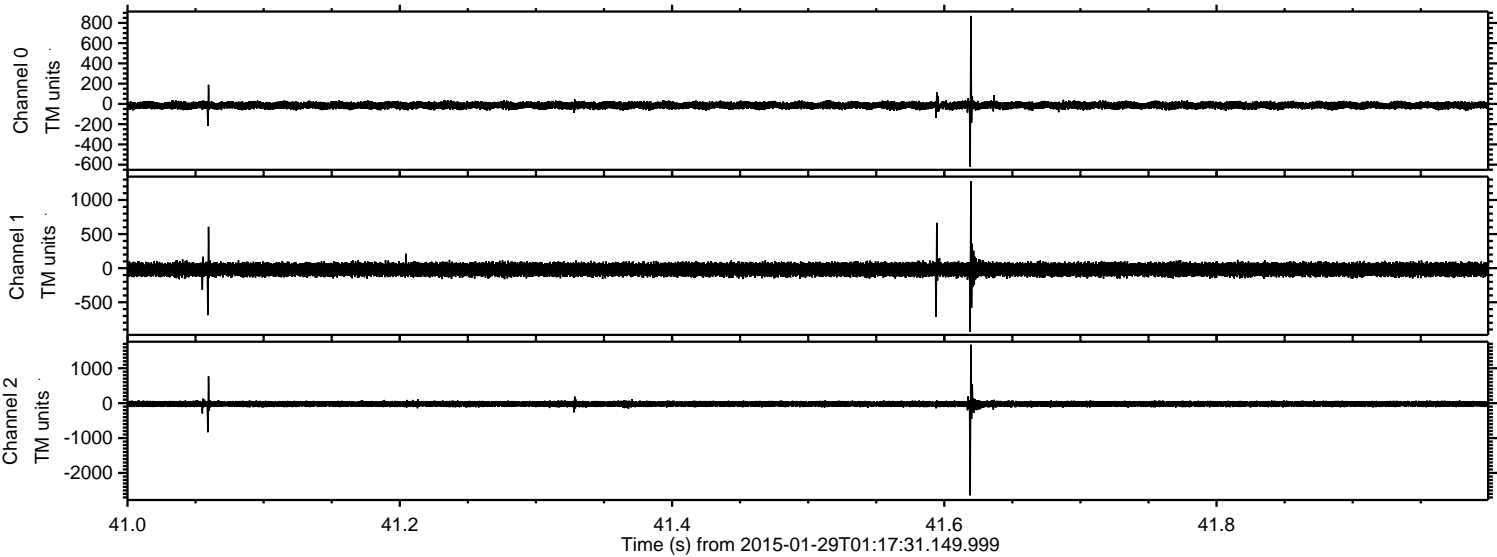

Channel 0
mn: -620
mx: 869
 μ : -14.9
 σ : 18.3

Channel 1
mn: -932
mx: 1279
 μ : -19.9
 σ : 49.8

Channel 2
mn: -2642
mx: 1676
 μ : -23.2
 σ : 45.4

ELMAVAN 3D WAVEFORMS (Measured data sampled at 50 kHz) 49806 packets of 144 samples from 2015-01-29T01:17:31.149.999. Part 137/144

Processed Thu Feb 12 06:13:39 2015 by ELM ver.2012-10-06 from 001__elm20150129_011730__dat00.bin

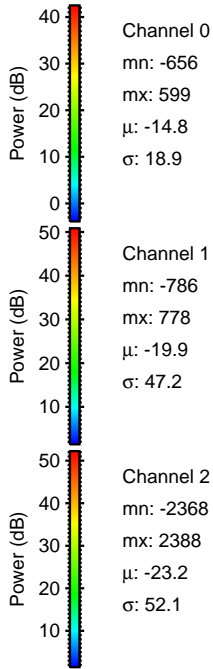
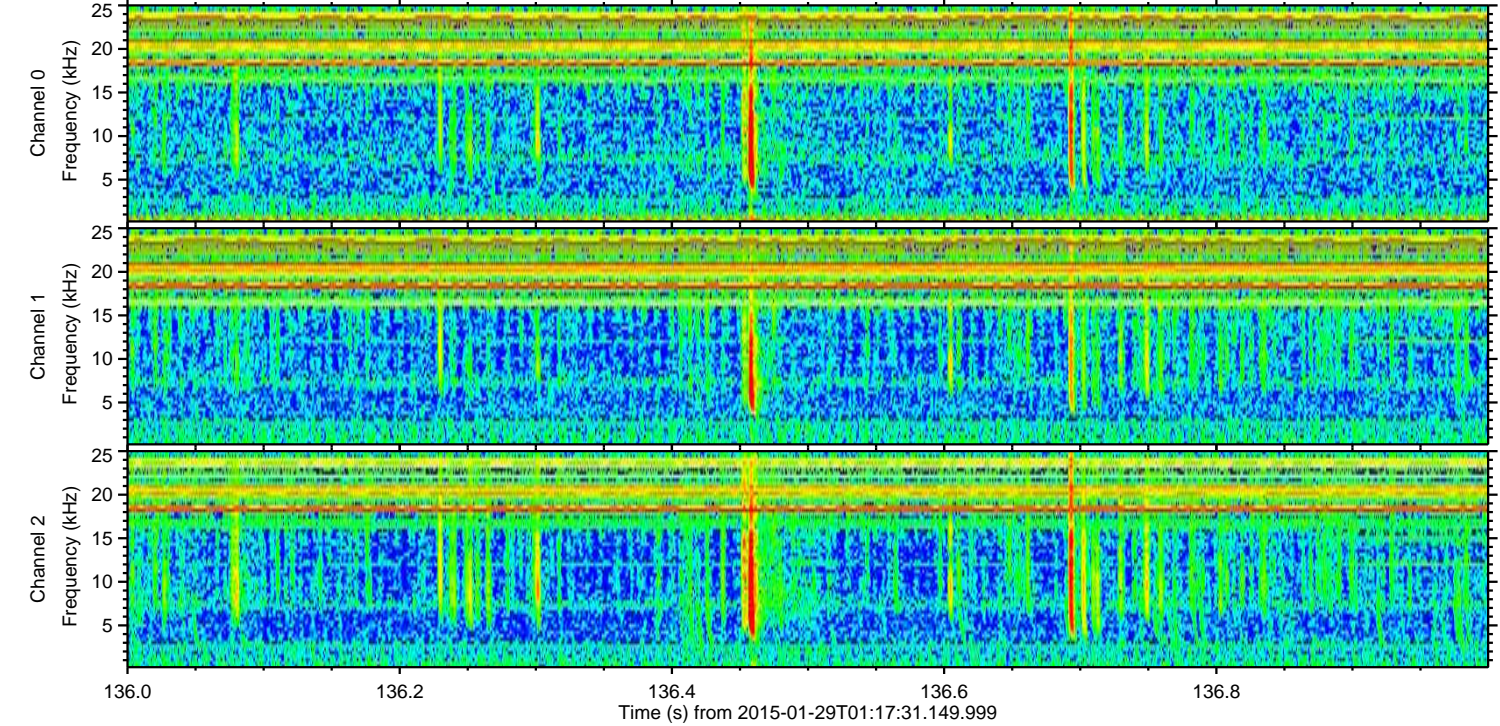
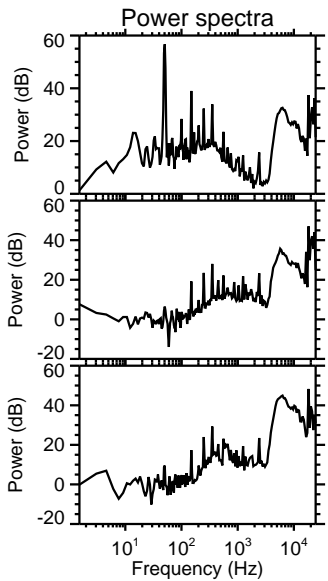
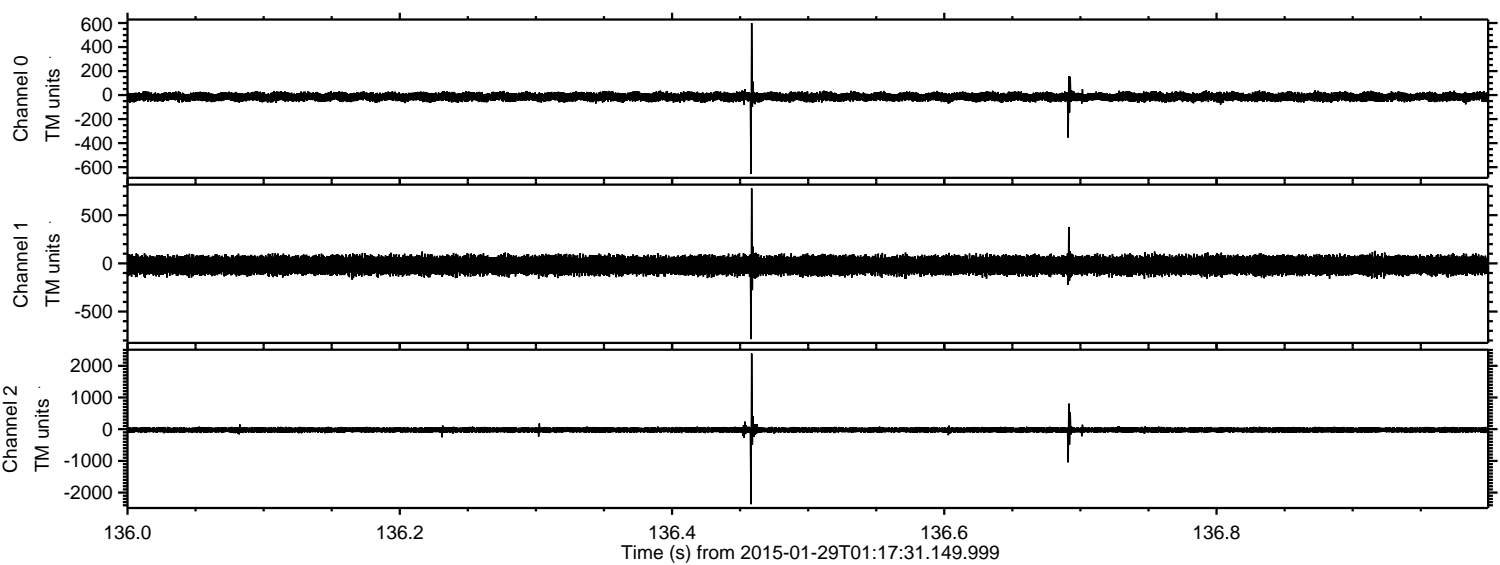

Channel 0
mn: -656
mx: 599
 μ : -14.8
 σ : 18.9

Channel 1
mn: -786
mx: 778
 μ : -19.9
 σ : 47.2

Channel 2
mn: -2368
mx: 2388
 μ : -23.2
 σ : 52.1

ELMAVAN 3D WAVEFORMS (Measured data sampled at 50 kHz) 49806 packets of 144 samples from 2015-01-29T01:17:31.149.999. Part 121/144

Processed Thu Feb 12 06:13:40 2015 by ELM ver.2012-10-06 from 001__elm20150129_011730__dat00.bin

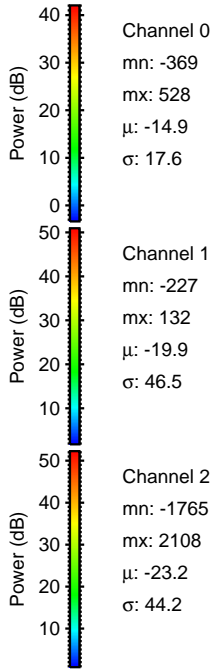
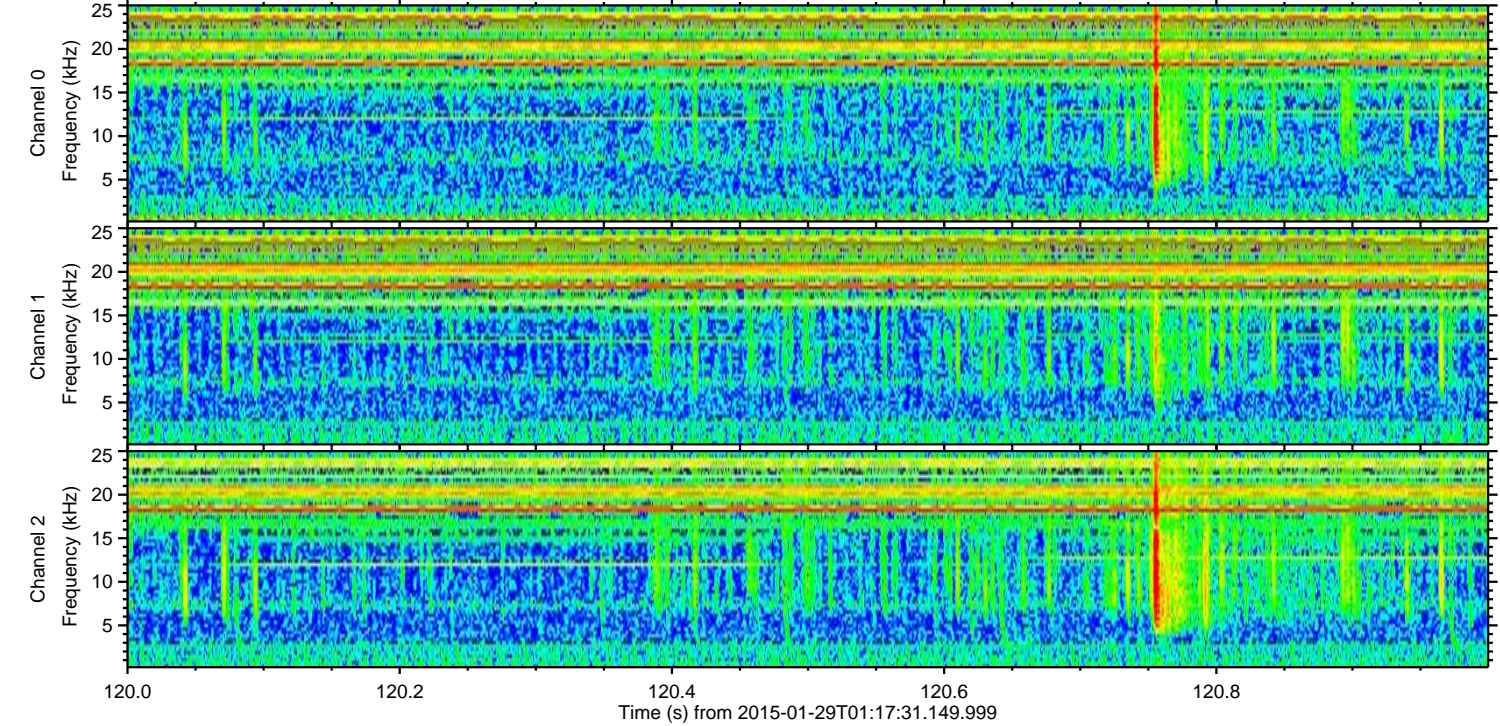
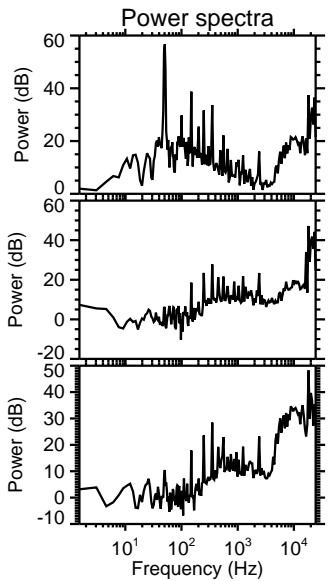
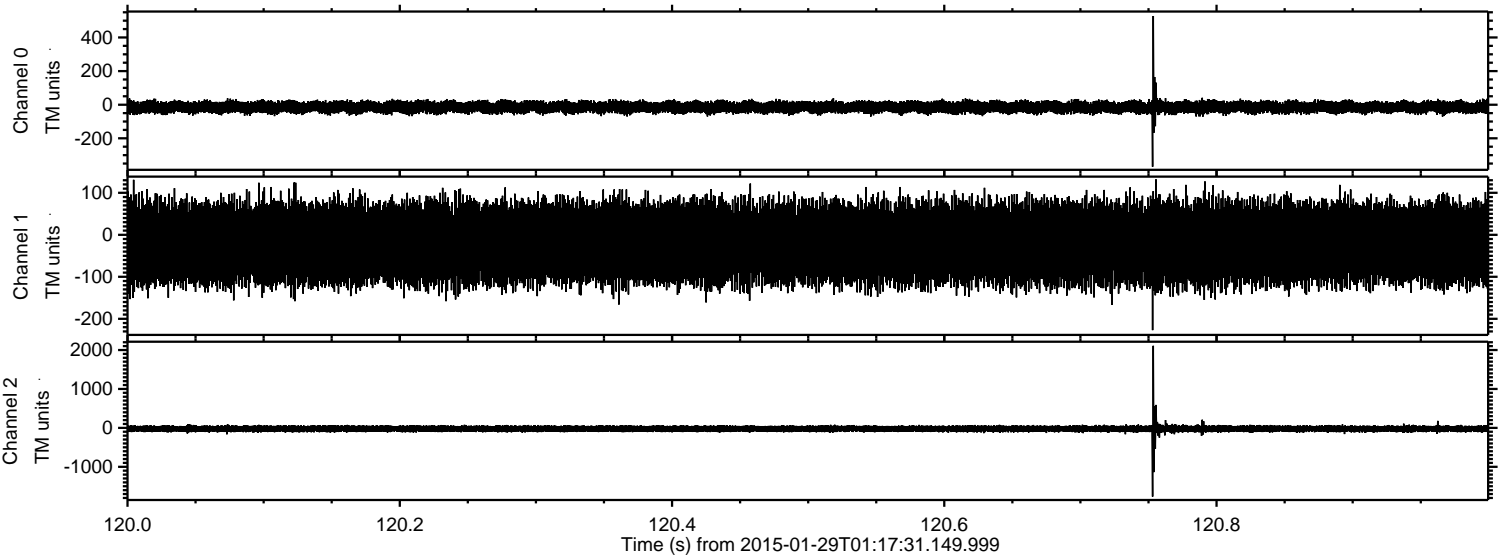

Channel 0
mn: -369
mx: 528
 μ : -14.9
 σ : 17.6

Channel 1
mn: -227
mx: 132
 μ : -19.9
 σ : 46.5

Channel 2
mn: -1765
mx: 2108
 μ : -23.2
 σ : 44.2

ELMAVAN 3D WAVEFORMS (Measured data sampled at 50 kHz) 49806 packets of 144 samples from 2015-01-29T01:17:31.149.999. Part 80/144

Processed Thu Feb 12 06:13:41 2015 by ELM ver.2012-10-06 from 001__elm20150129_011730__dat00.bin

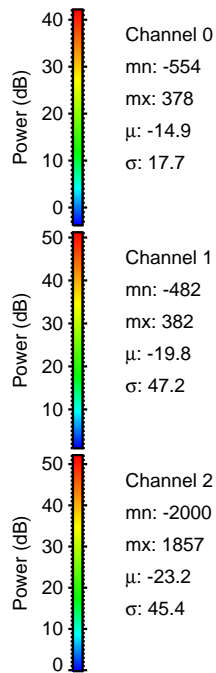
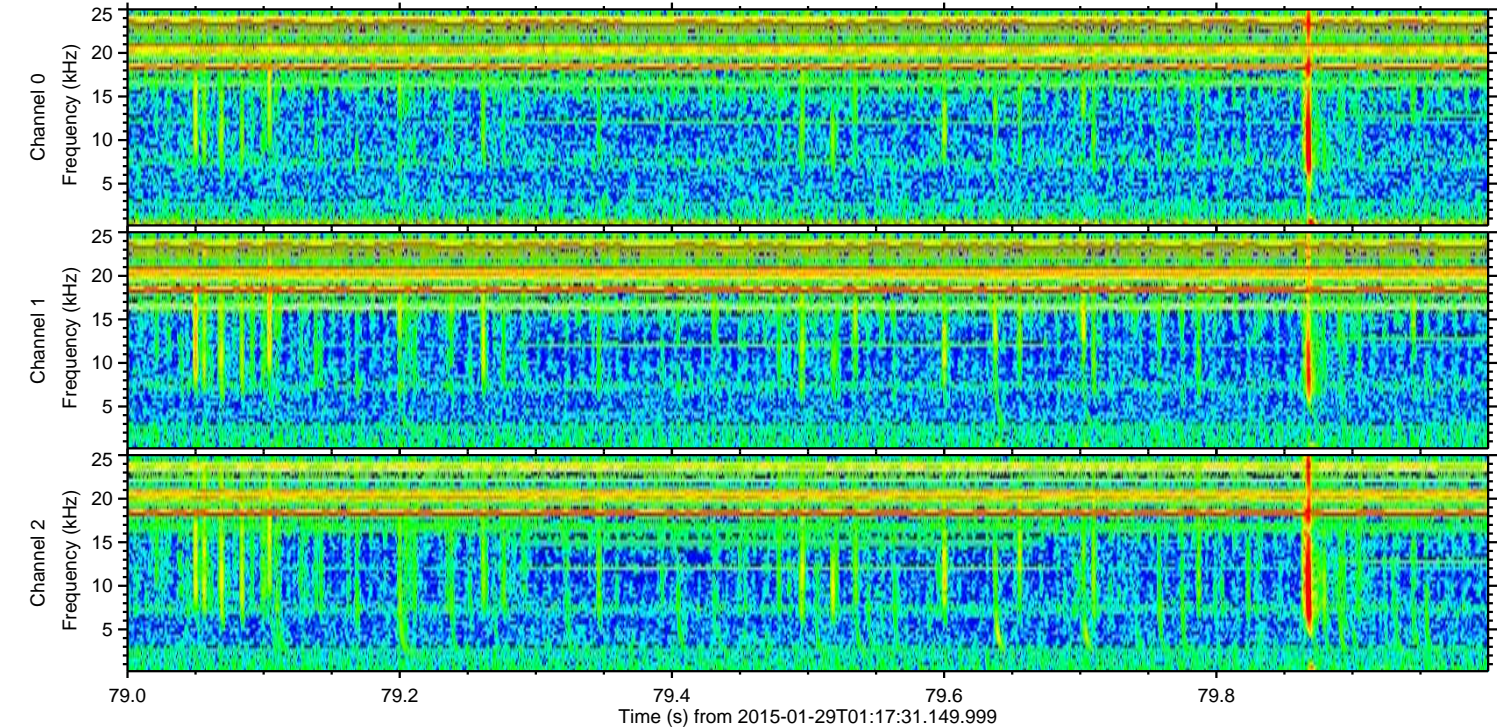
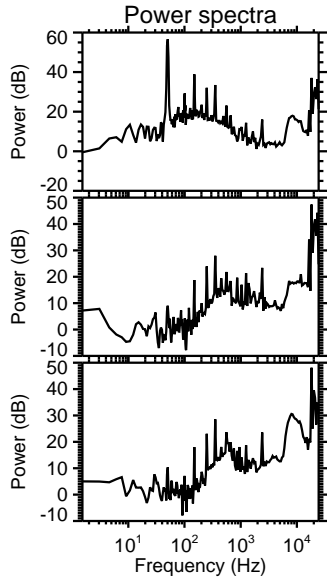
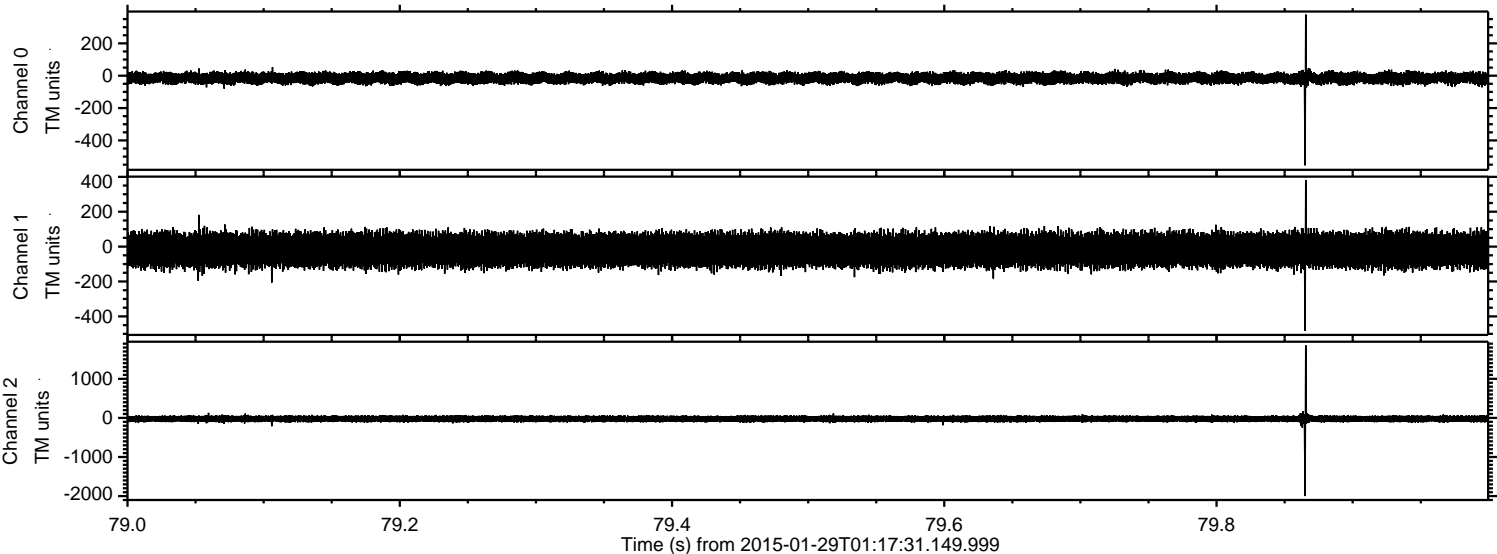

Processed Thu Feb 12 06:13:42 2015 by ELM ver.2012-10-06 from 001__elm20150129_011730__dat00.bin

