

# ELMAVAN 3D WAVEFORMS (Measured data sampled at 50 kHz) 49806 packets of 144 samples from 2015-01-28T23:12:26.703.000.

Processed Thu Feb 12 05:44:26 2015 by ELM ver.2012-10-06 from 001\_\_elm20150128\_231225\_\_dat00.bin

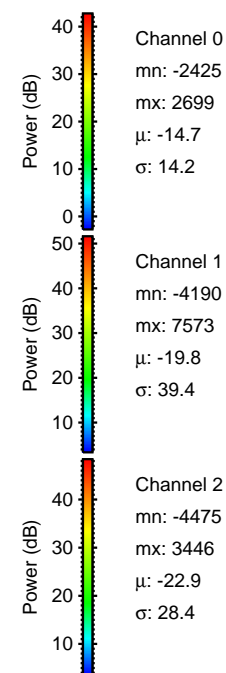

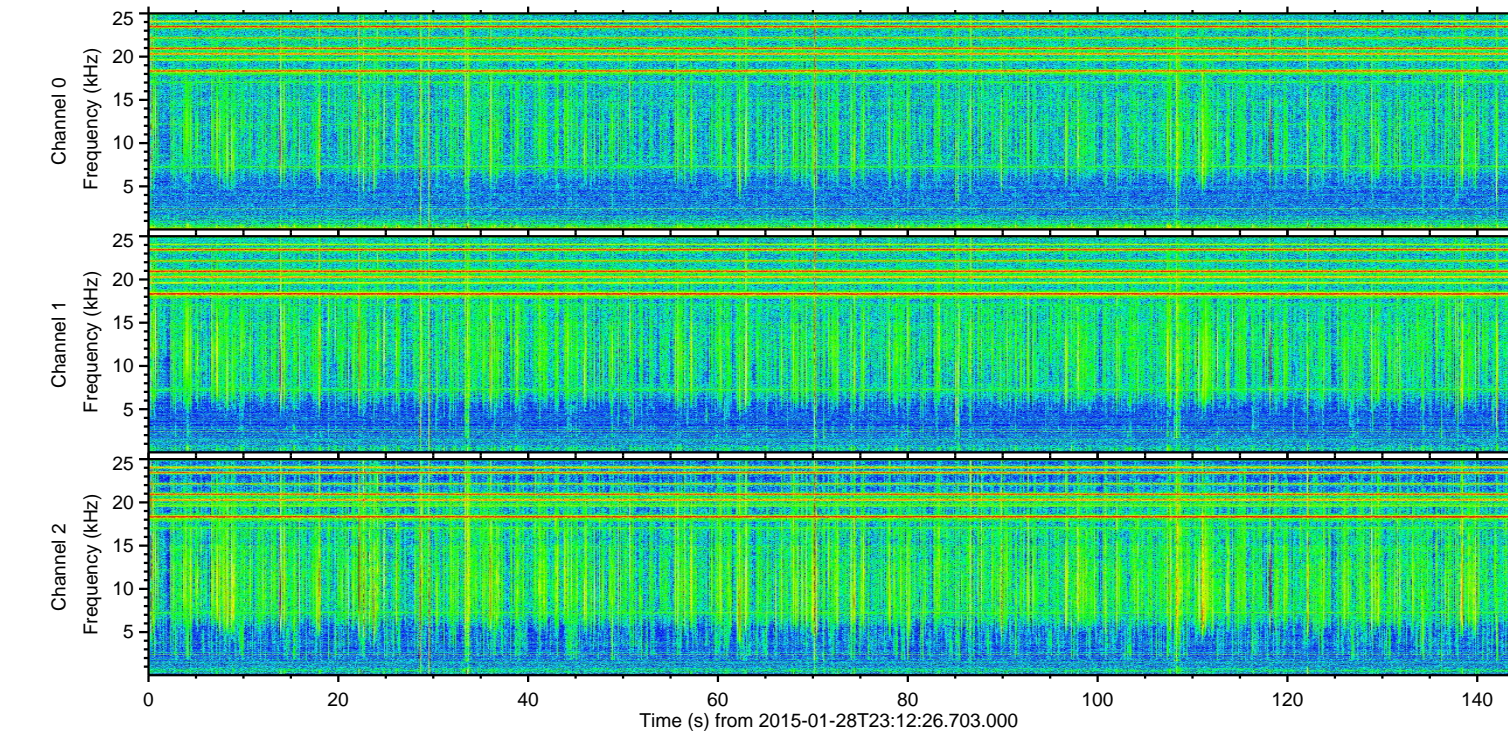
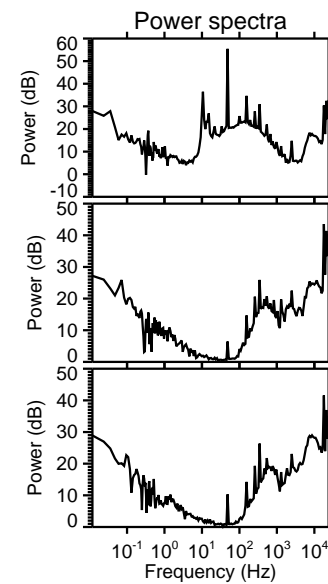
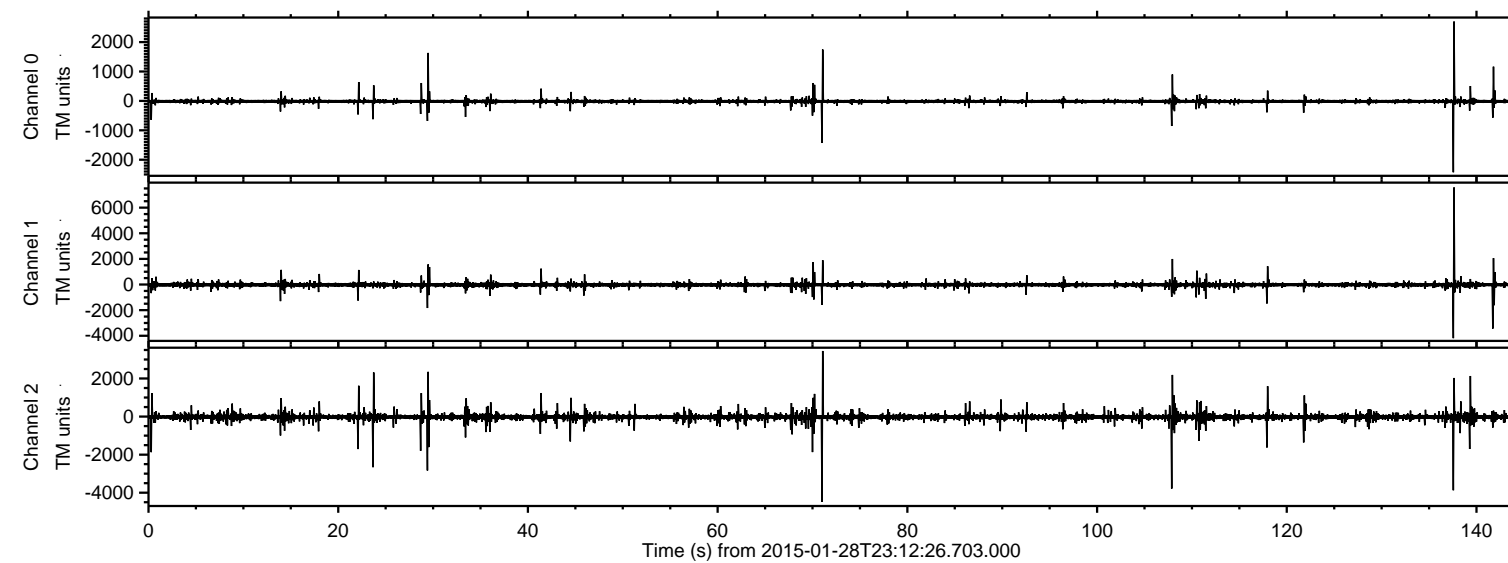

ELMAVAN 3D WAVEFORMS (Measured data sampled at 50 kHz) 49806 packets of 144 samples from 2015-01-28T23:12:26.703.000. Part 138/144

Processed Thu Feb 12 05:44:37 2015 by ELM ver.2012-10-06 from 001\_\_elm20150128\_231225\_\_dat00.bin

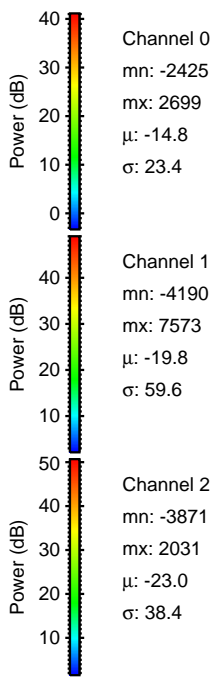
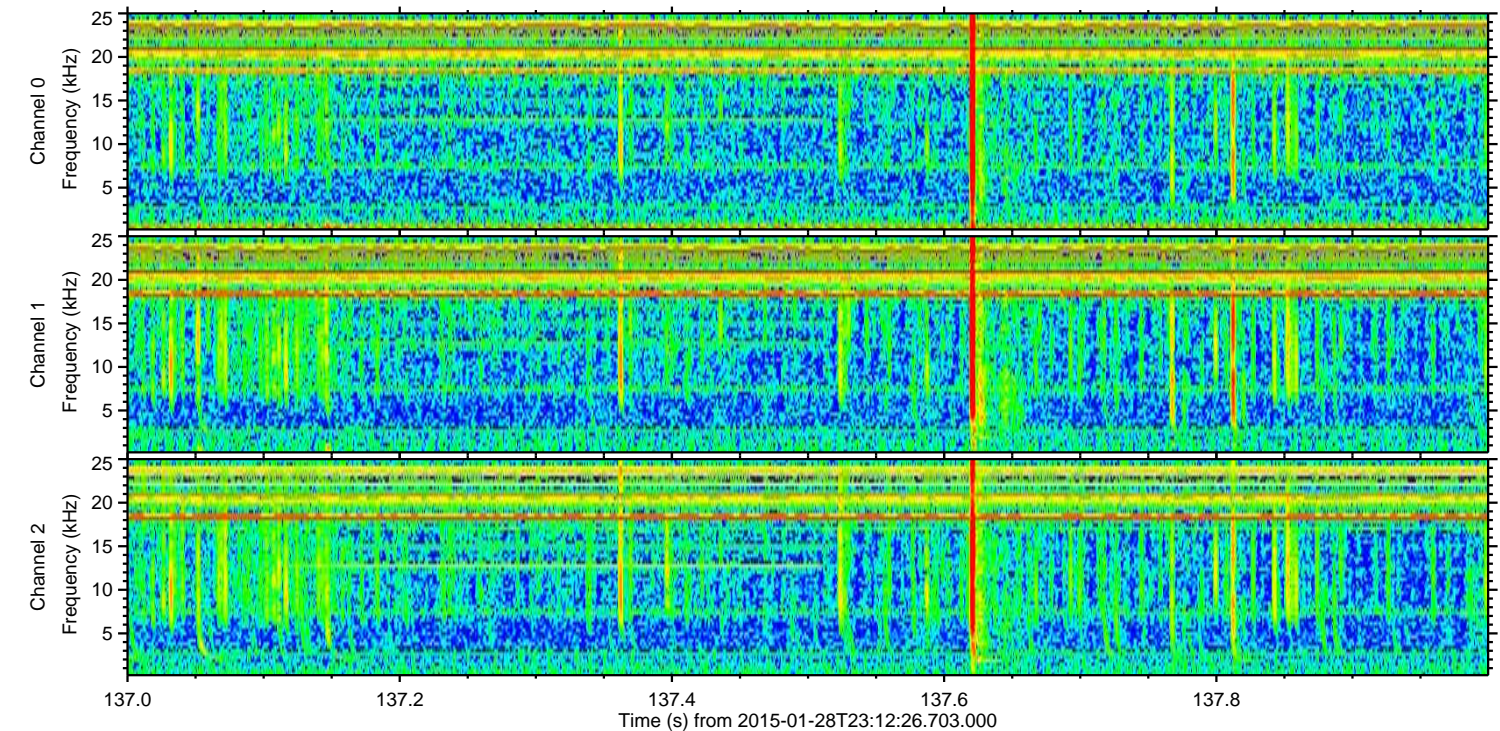
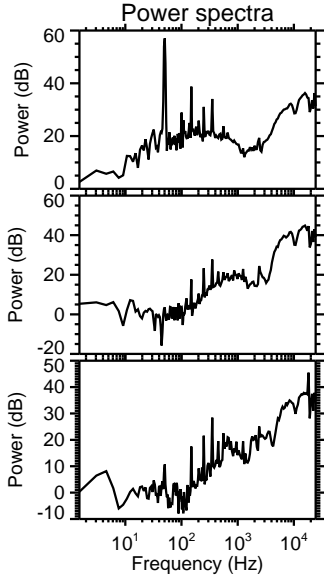
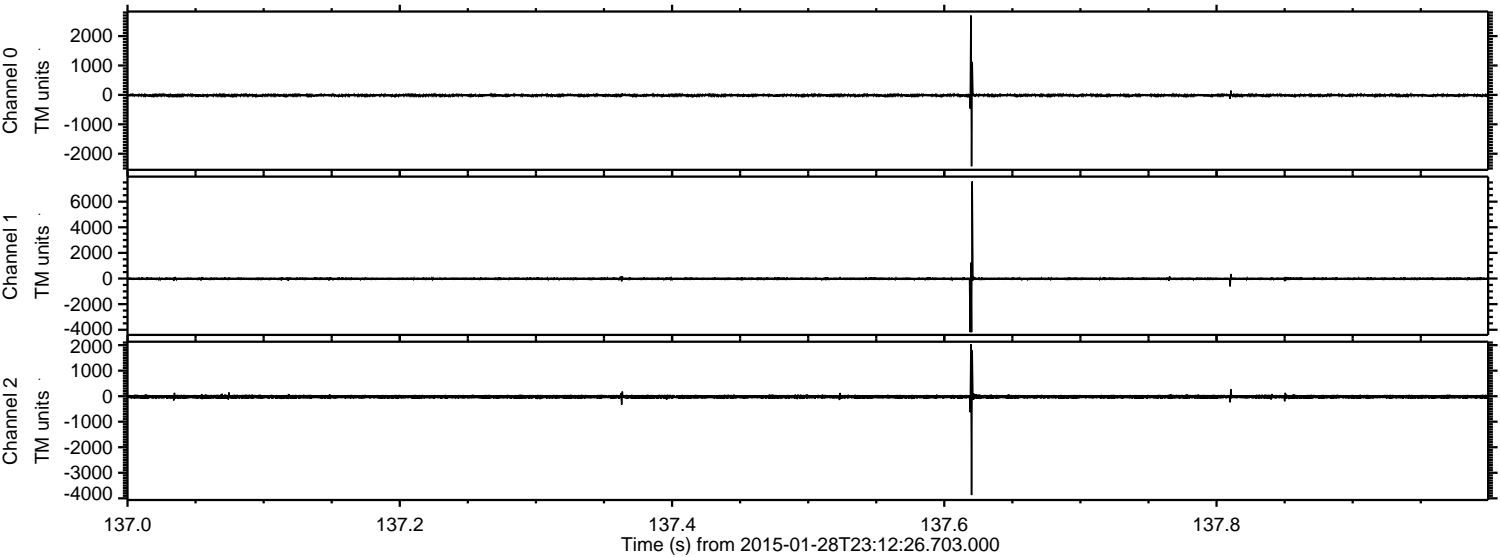



Processed Thu Feb 12 05:44:38 2015 by ELM ver.2012-10-06 from 001\_\_elm20150128\_231225\_\_dat00.bin

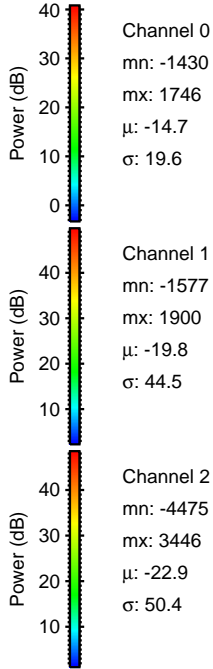
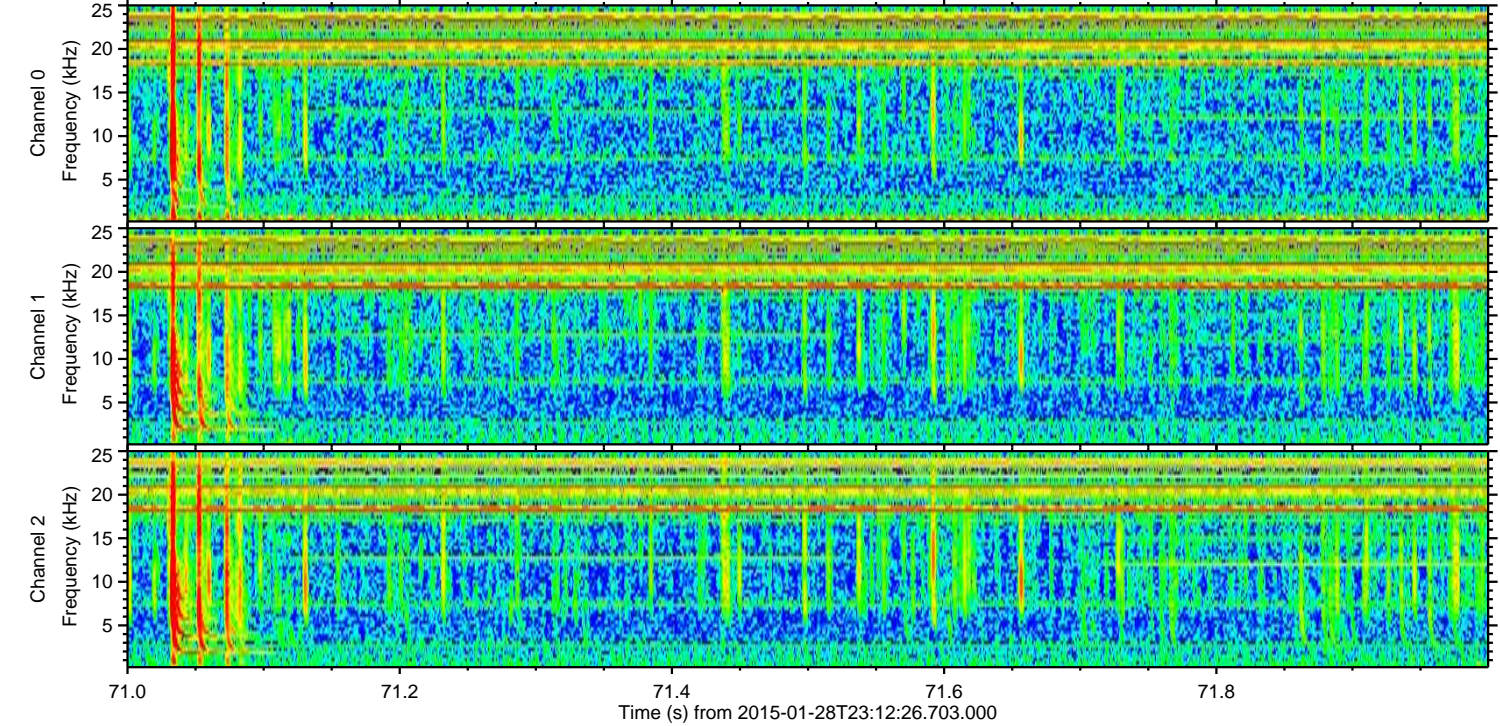
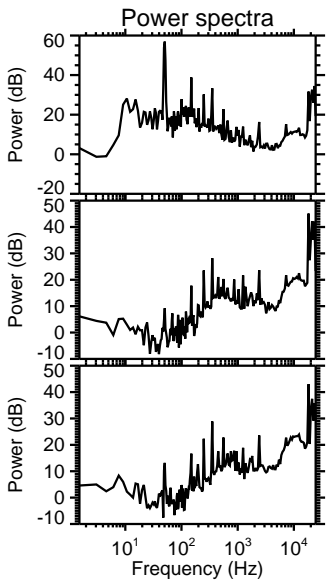
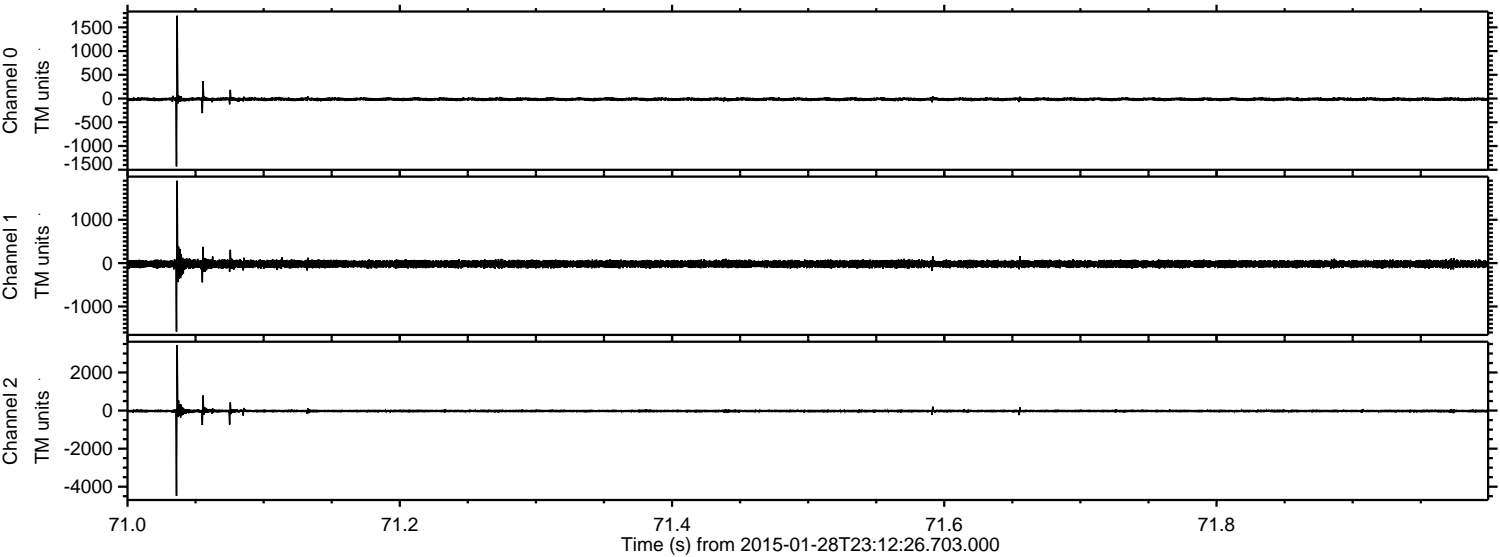



ELMAVAN 3D WAVEFORMS (Measured data sampled at 50 kHz) 49806 packets of 144 samples from 2015-01-28T23:12:26.703.000. Part 108/144

Processed Thu Feb 12 05:44:39 2015 by ELM ver.2012-10-06 from 001\_\_elm20150128\_231225\_\_dat00.bin

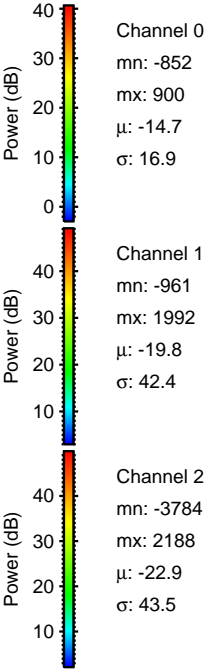
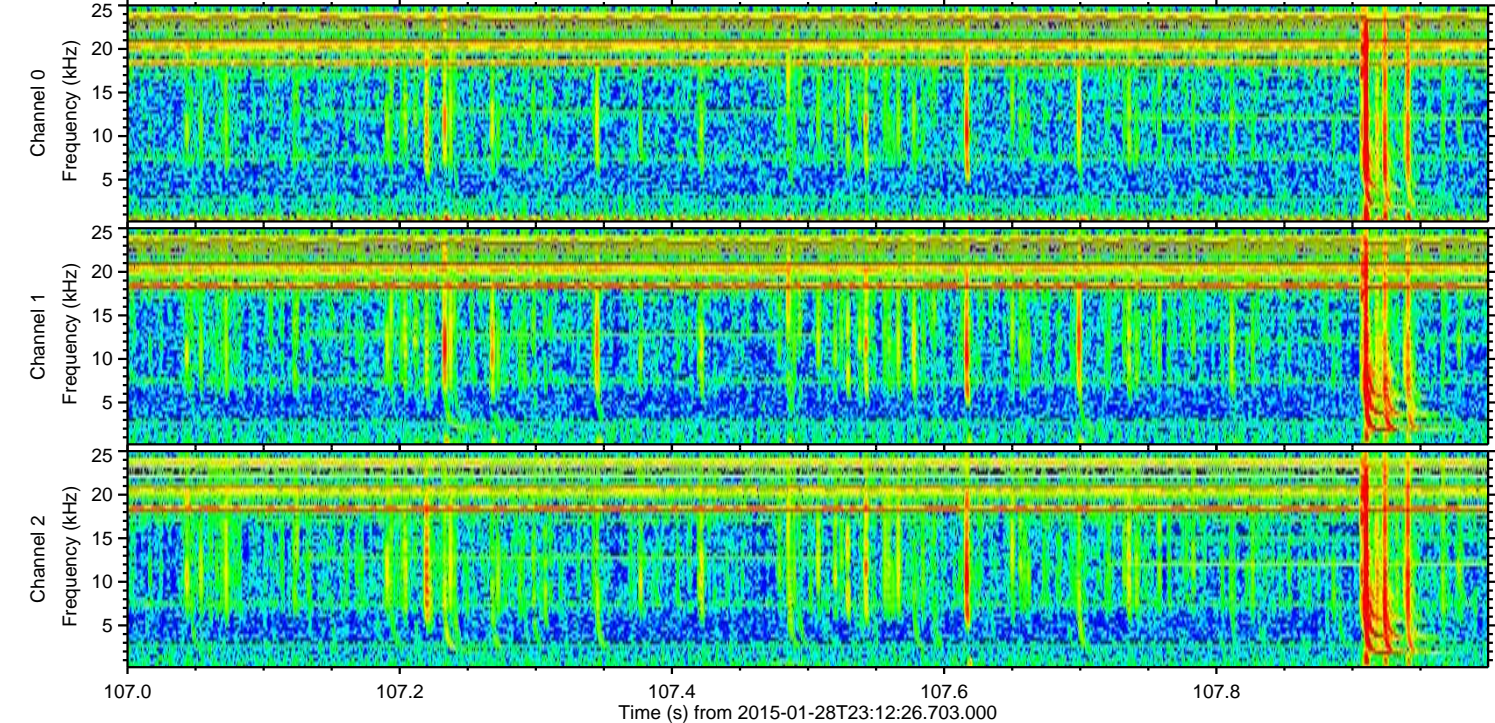
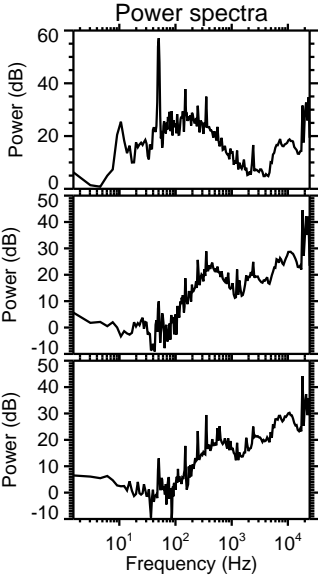
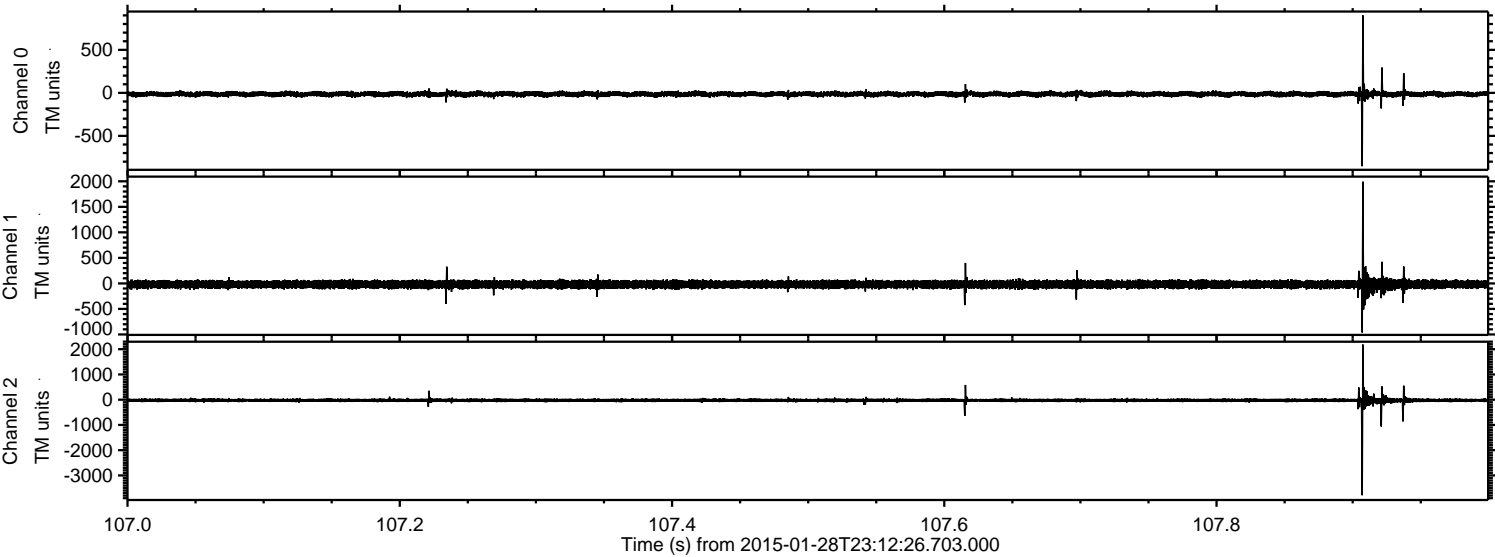



Processed Thu Feb 12 05:44:40 2015 by ELM ver.2012-10-06 from 001\_\_elm20150128\_231225\_\_dat00.bin

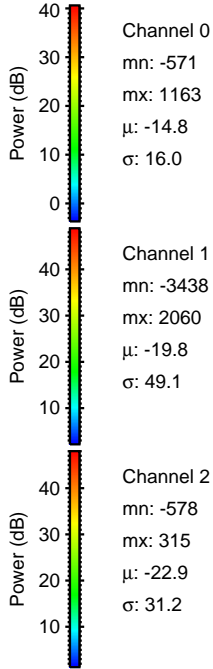
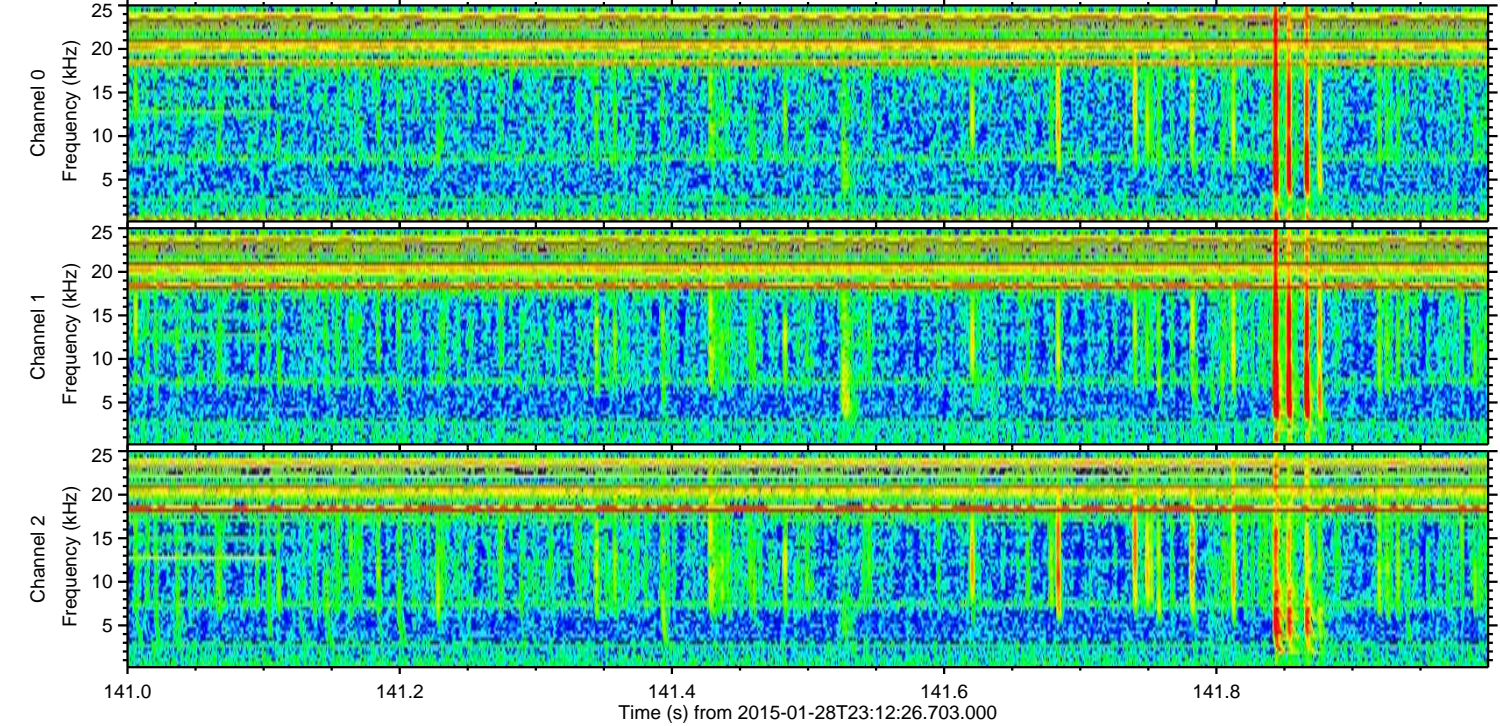
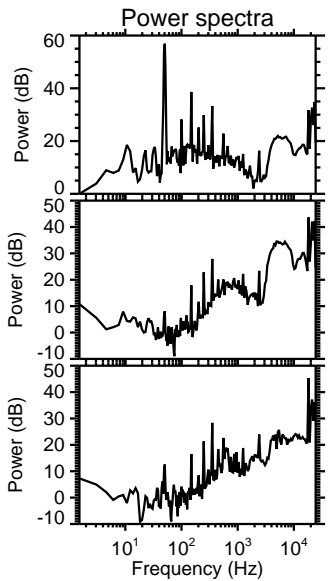
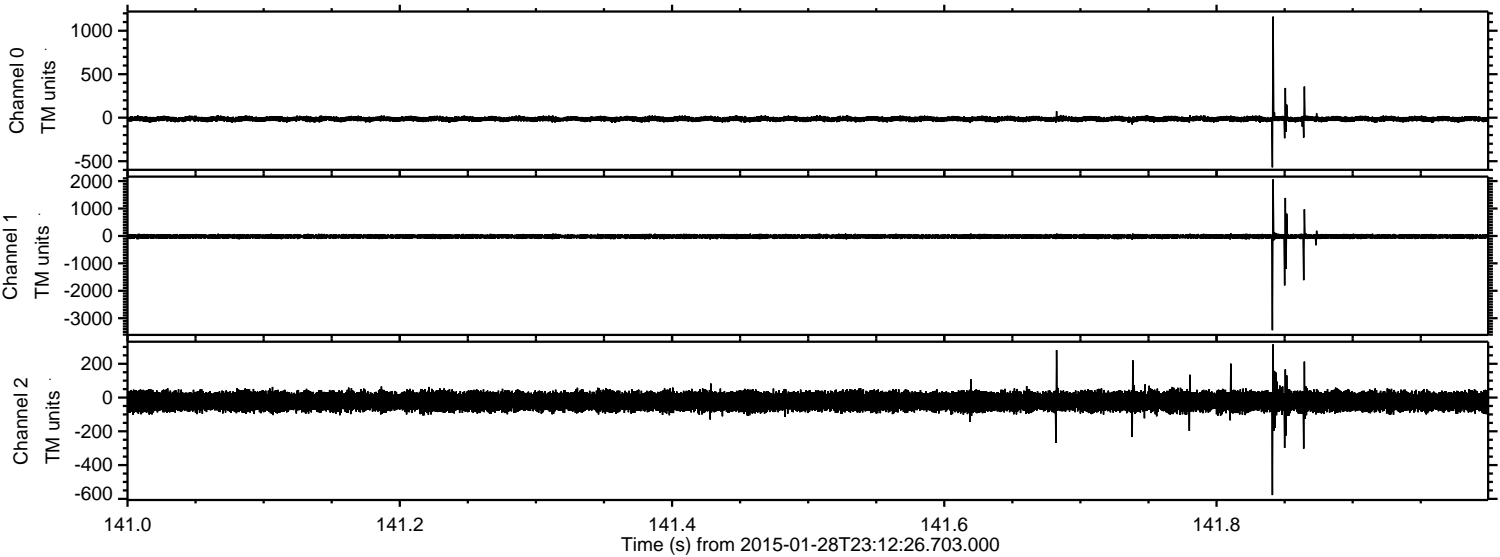



ELMAVAN 3D WAVEFORMS (Measured data sampled at 50 kHz) 49806 packets of 144 samples from 2015-01-28T23:12:26.703.000. Part 30/144

Processed Thu Feb 12 05:44:41 2015 by ELM ver.2012-10-06 from 001\_\_elm20150128\_231225\_\_dat00.bin

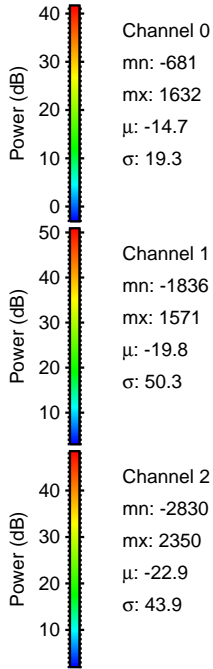
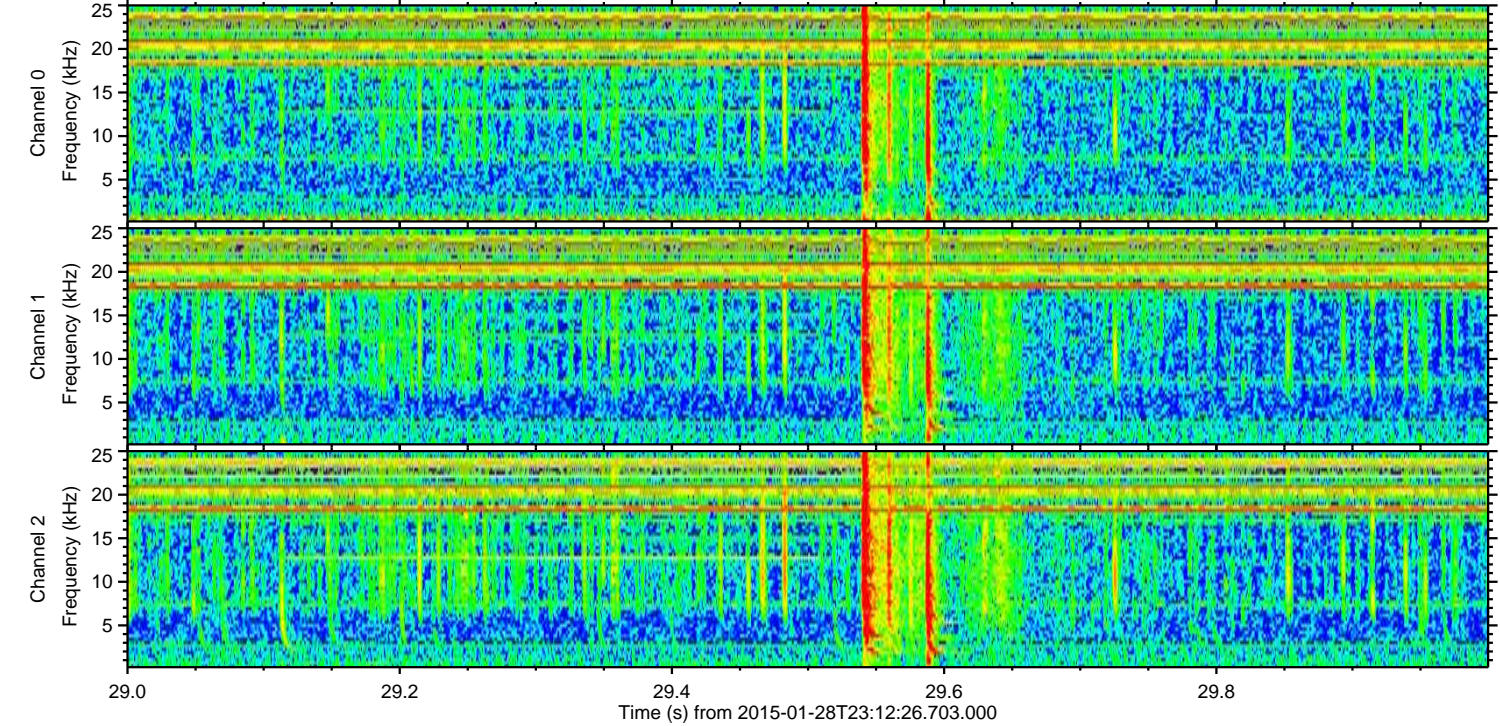
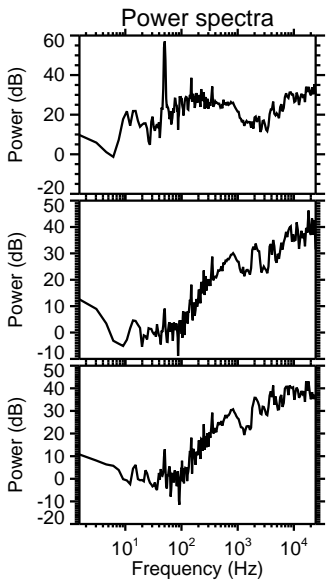
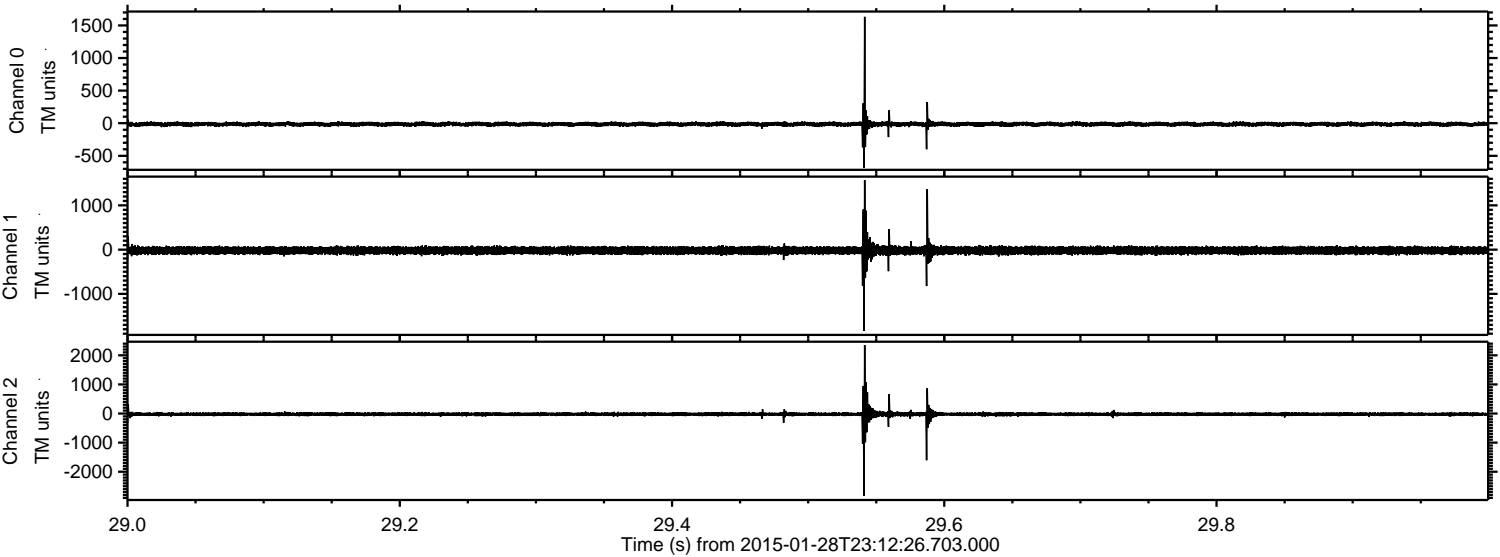

Channel 0  
mn: -681  
mx: 1632  
 $\mu$ : -14.7  
 $\sigma$ : 19.3

Channel 1  
mn: -1836  
mx: 1571  
 $\mu$ : -19.8  
 $\sigma$ : 50.3

Channel 2  
mn: -2830  
mx: 2350  
 $\mu$ : -22.9  
 $\sigma$ : 43.9



ELMAVAN 3D WAVEFORMS (Measured data sampled at 50 kHz) 49806 packets of 144 samples from 2015-01-28T23:12:26.703.000. Part 24/144

Processed Thu Feb 12 05:44:42 2015 by ELM ver.2012-10-06 from 001\_\_elm20150128\_231225\_\_dat00.bin

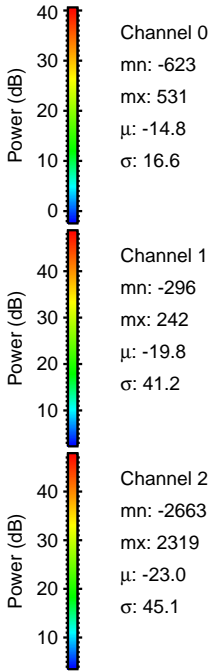
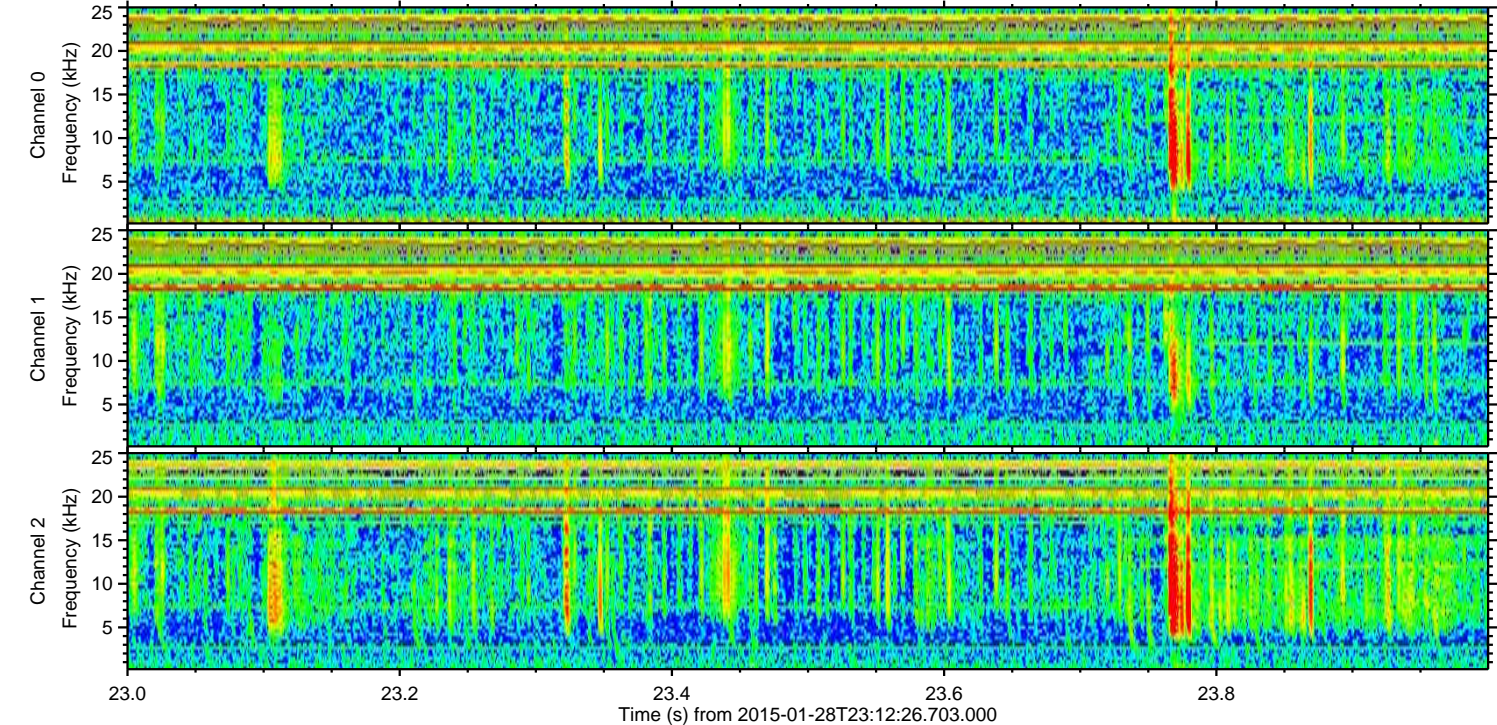
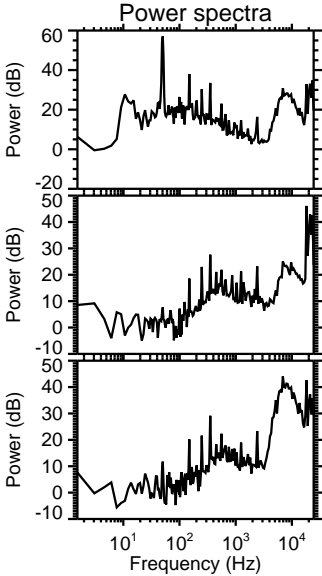
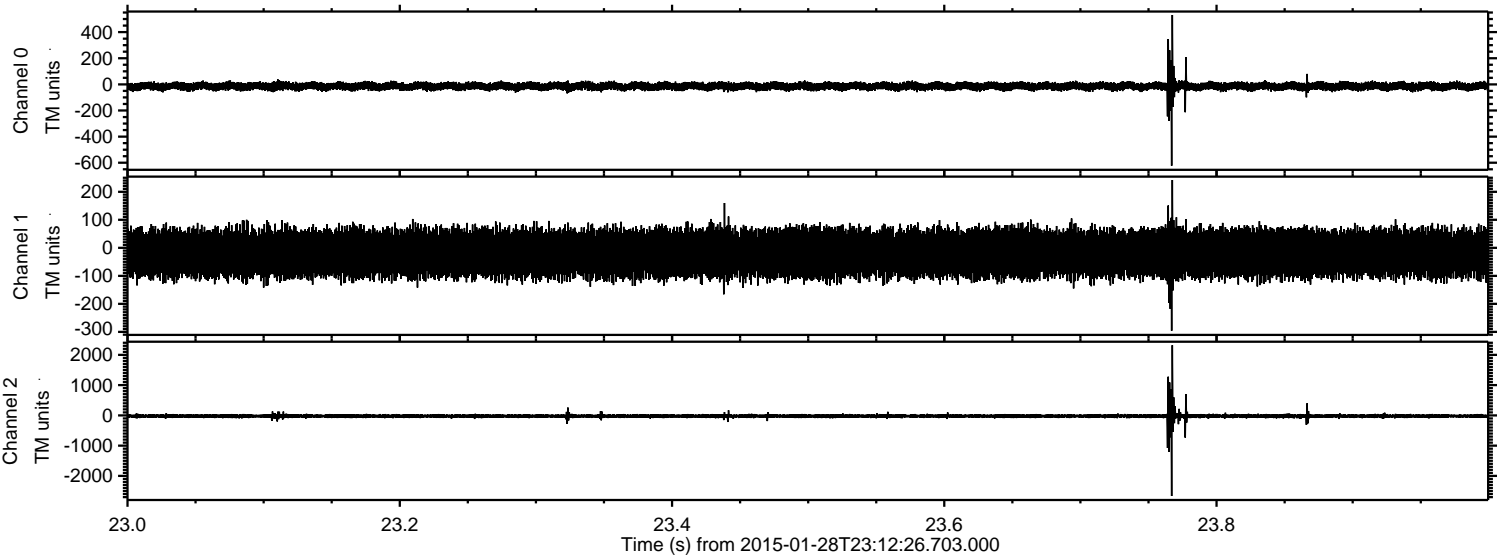

Channel 0  
mn: -623  
mx: 531  
 $\mu$ : -14.8  
 $\sigma$ : 16.6

Channel 1  
mn: -296  
mx: 242  
 $\mu$ : -19.8  
 $\sigma$ : 41.2

Channel 2  
mn: -2663  
mx: 2319  
 $\mu$ : -23.0  
 $\sigma$ : 45.1



ELMAVAN 3D WAVEFORMS (Measured data sampled at 50 kHz) 49806 packets of 144 samples from 2015-01-28T23:12:26.703.000. Part 140/144

Processed Thu Feb 12 05:44:43 2015 by ELM ver.2012-10-06 from 001\_\_elm20150128\_231225\_\_dat00.bin

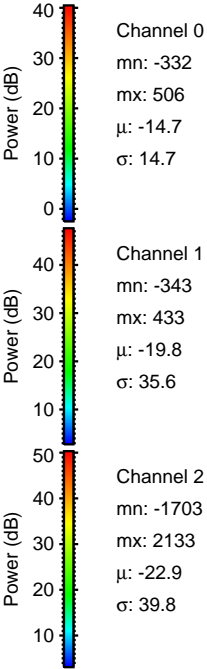
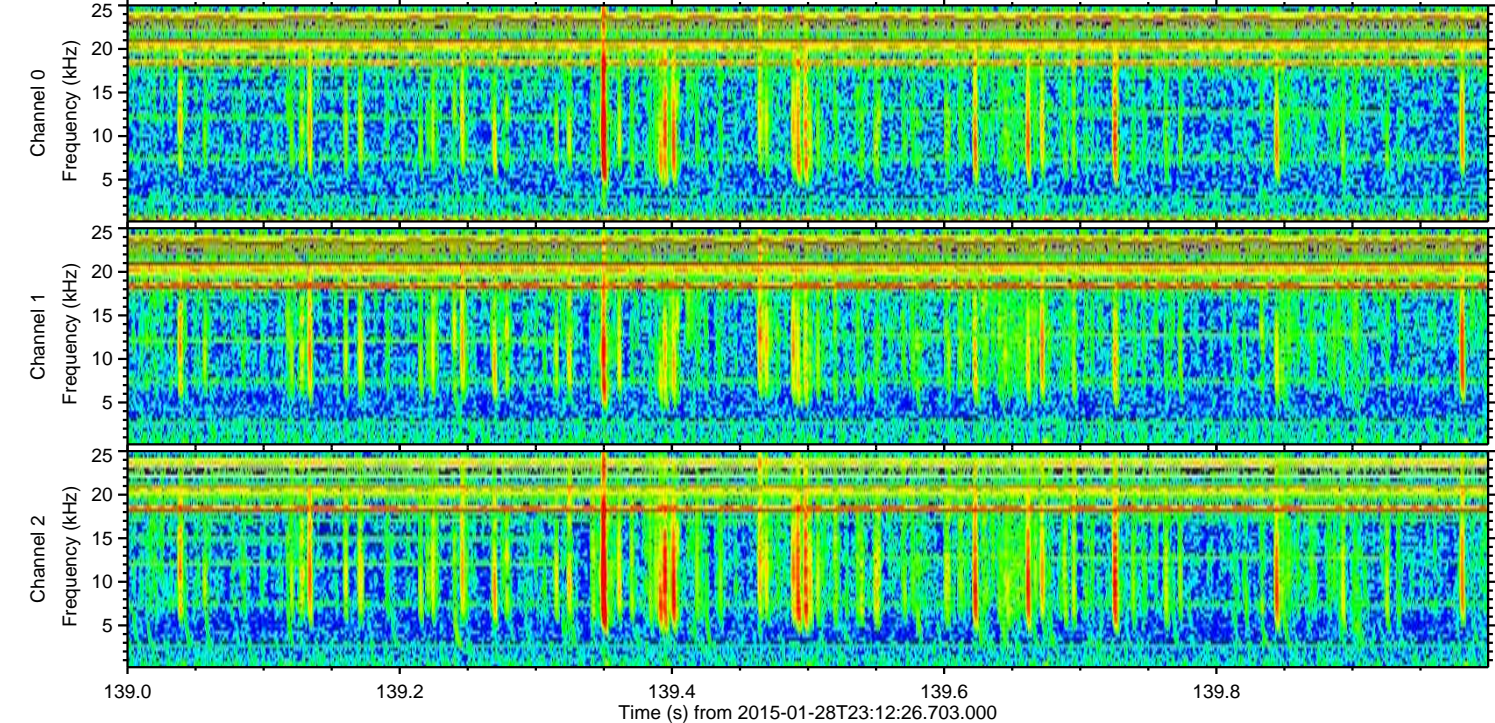
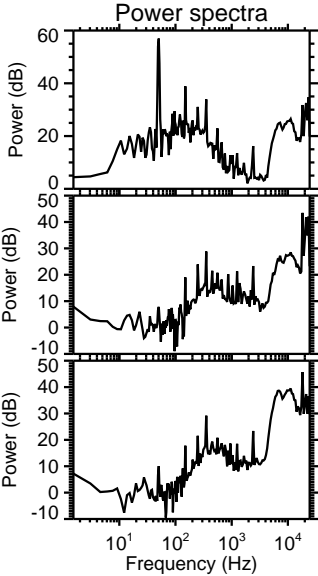
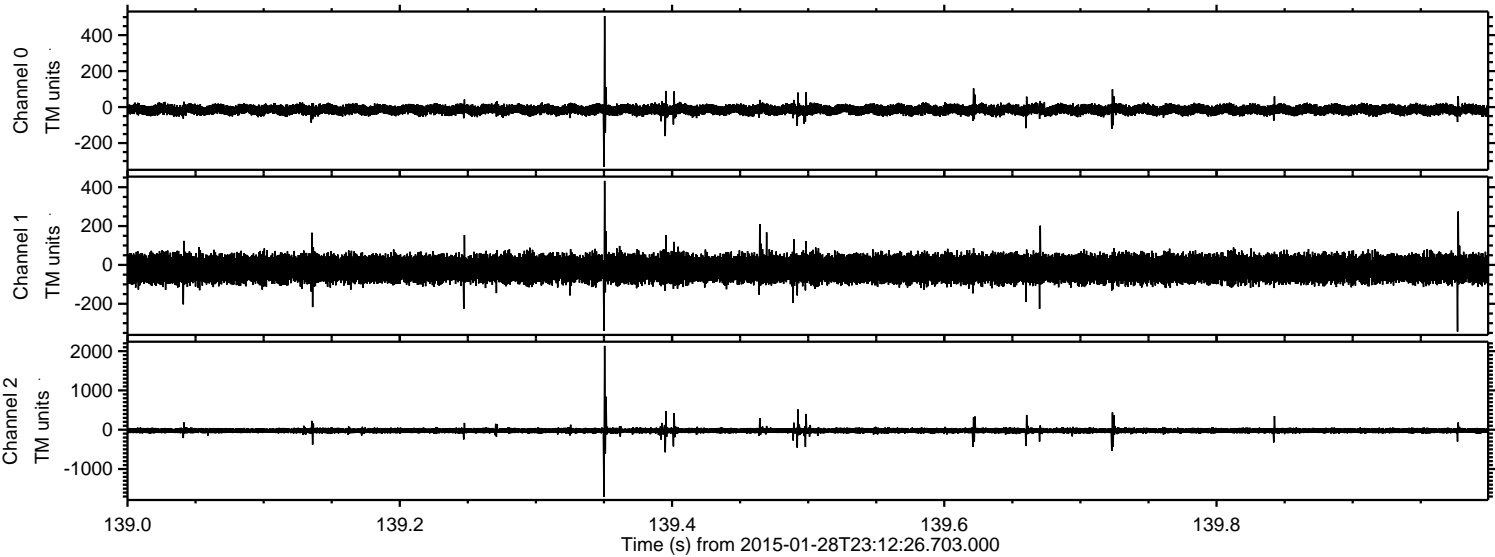



ELMAVAN 3D WAVEFORMS (Measured data sampled at 50 kHz) 49806 packets of 144 samples from 2015-01-28T23:12:26.703.000. Part 1/144

Processed Thu Feb 12 05:44:44 2015 by ELM ver.2012-10-06 from 001\_\_elm20150128\_231225\_\_dat00.bin

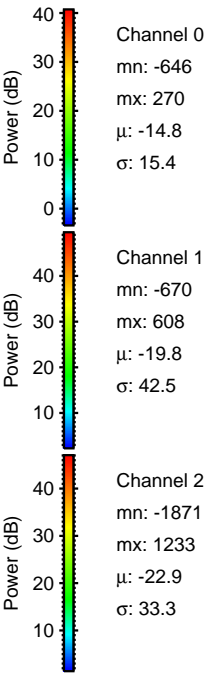
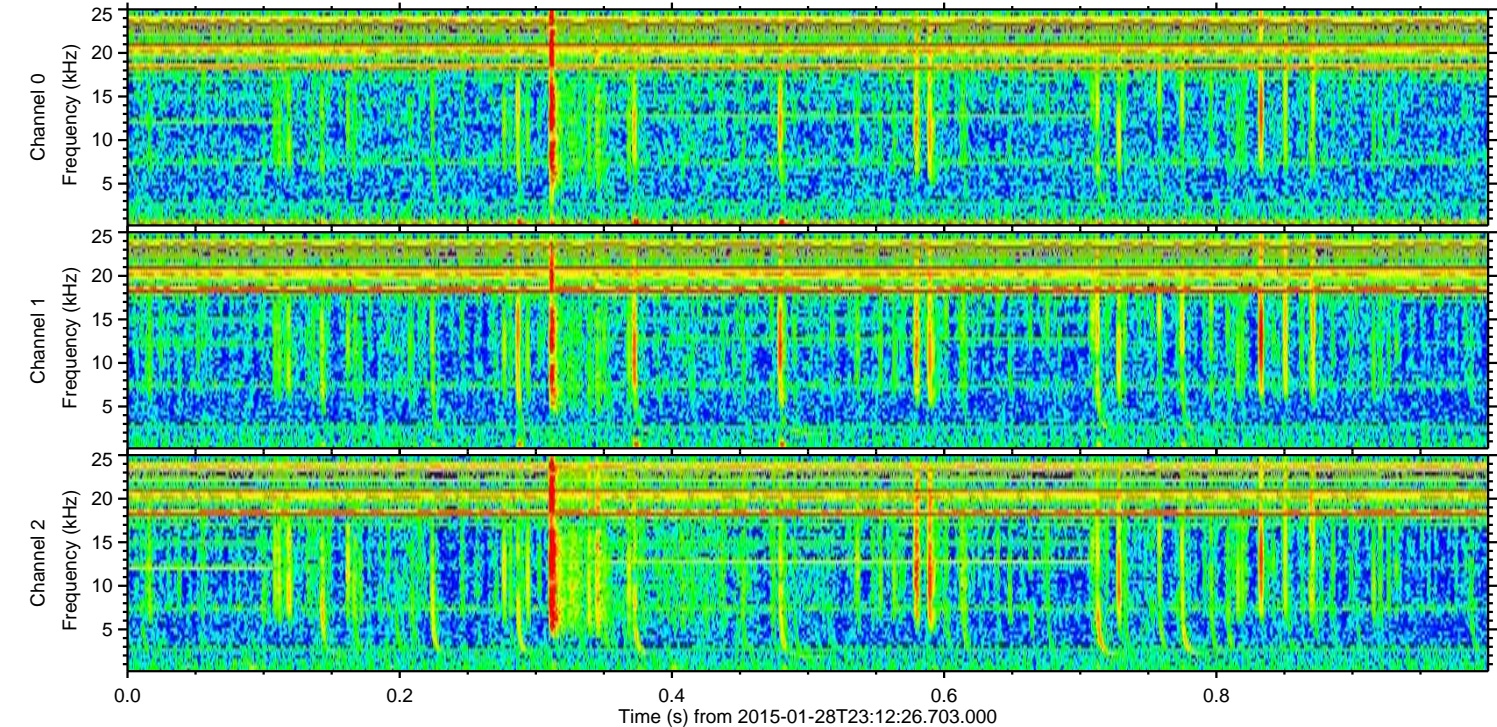
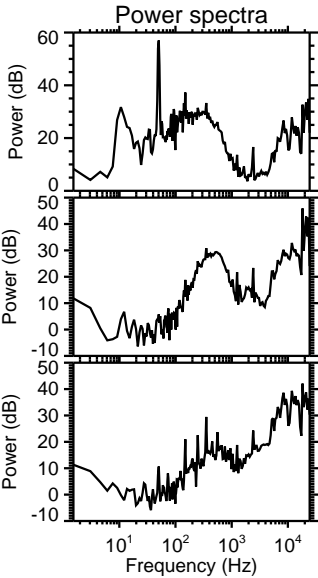
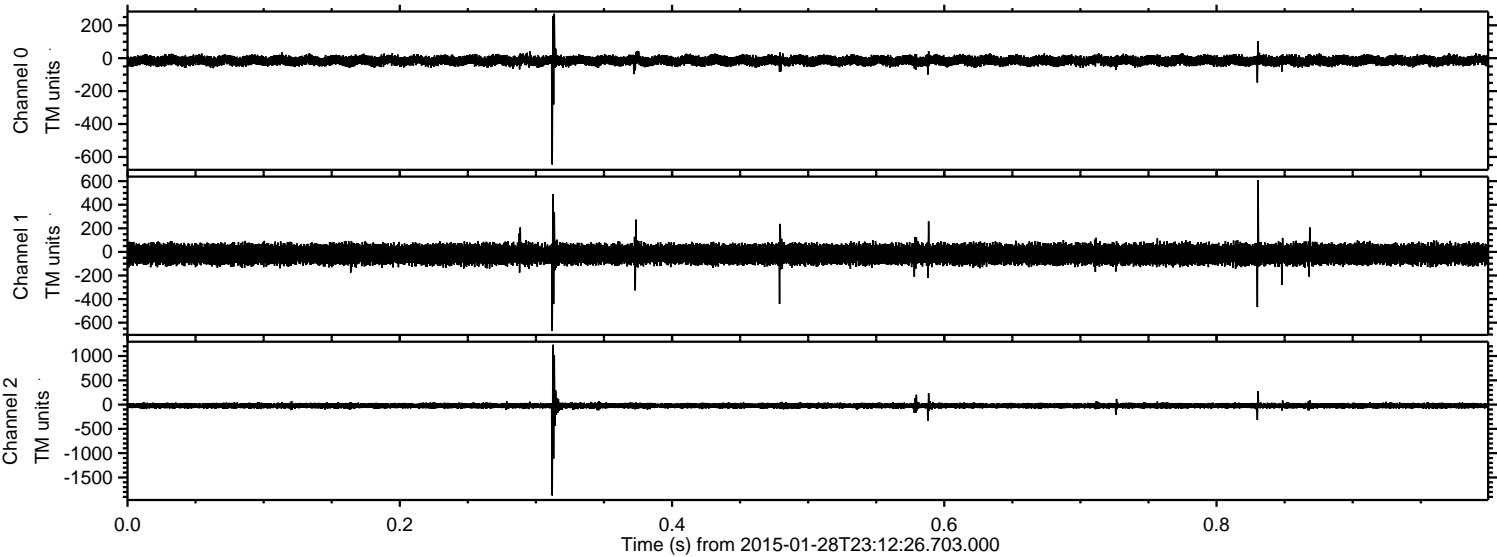



ELMAVAN 3D WAVEFORMS (Measured data sampled at 50 kHz) 49806 packets of 144 samples from 2015-01-28T23:12:26.703.000. Part 71/144

Processed Thu Feb 12 05:44:45 2015 by ELM ver.2012-10-06 from 001\_\_elm20150128\_231225\_\_dat00.bin

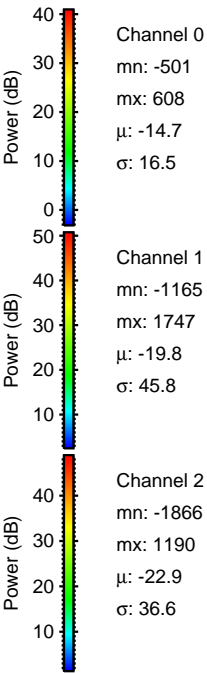
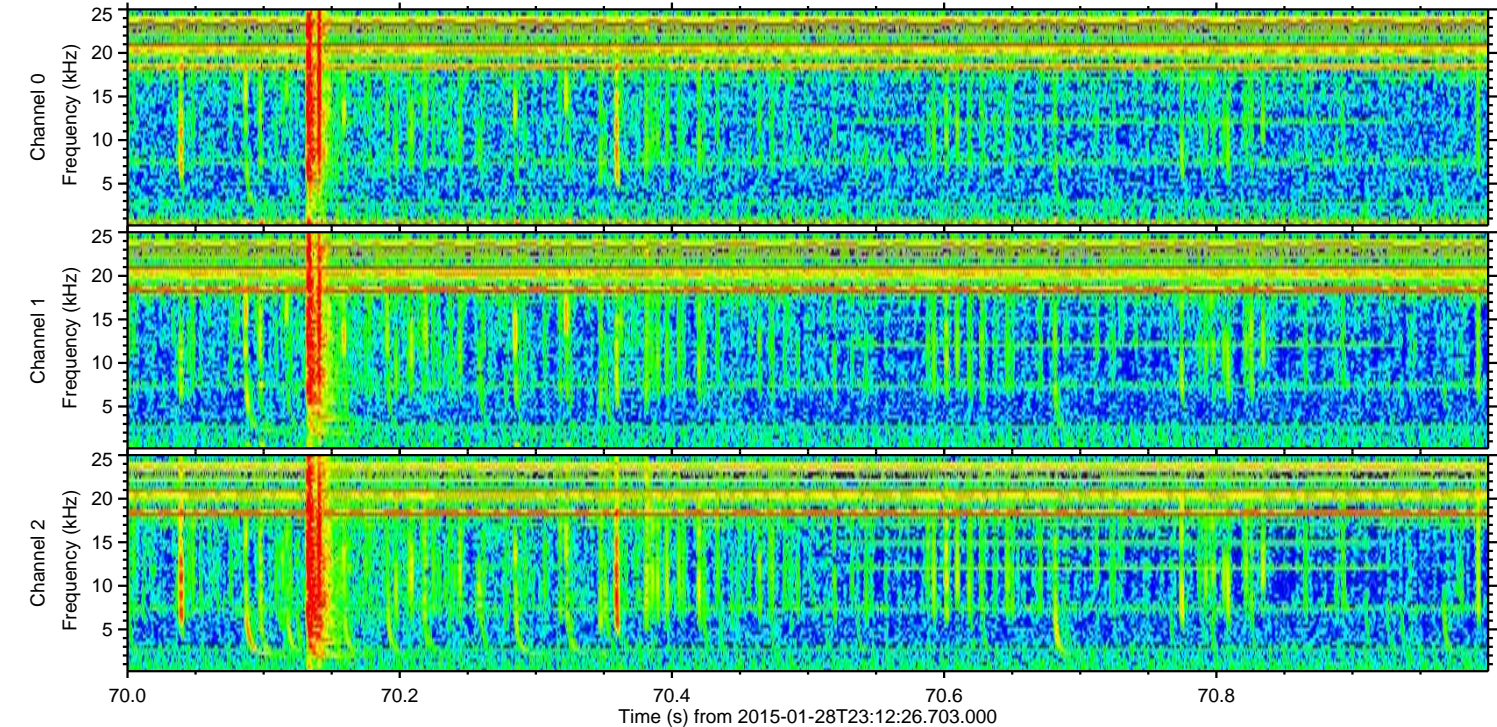
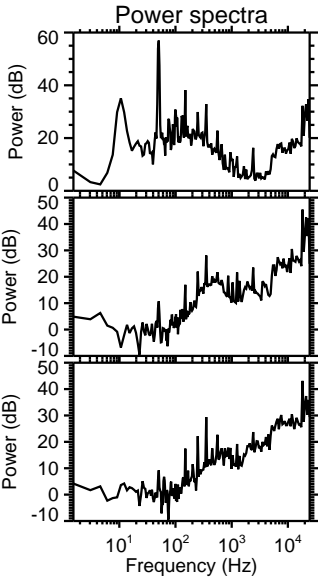
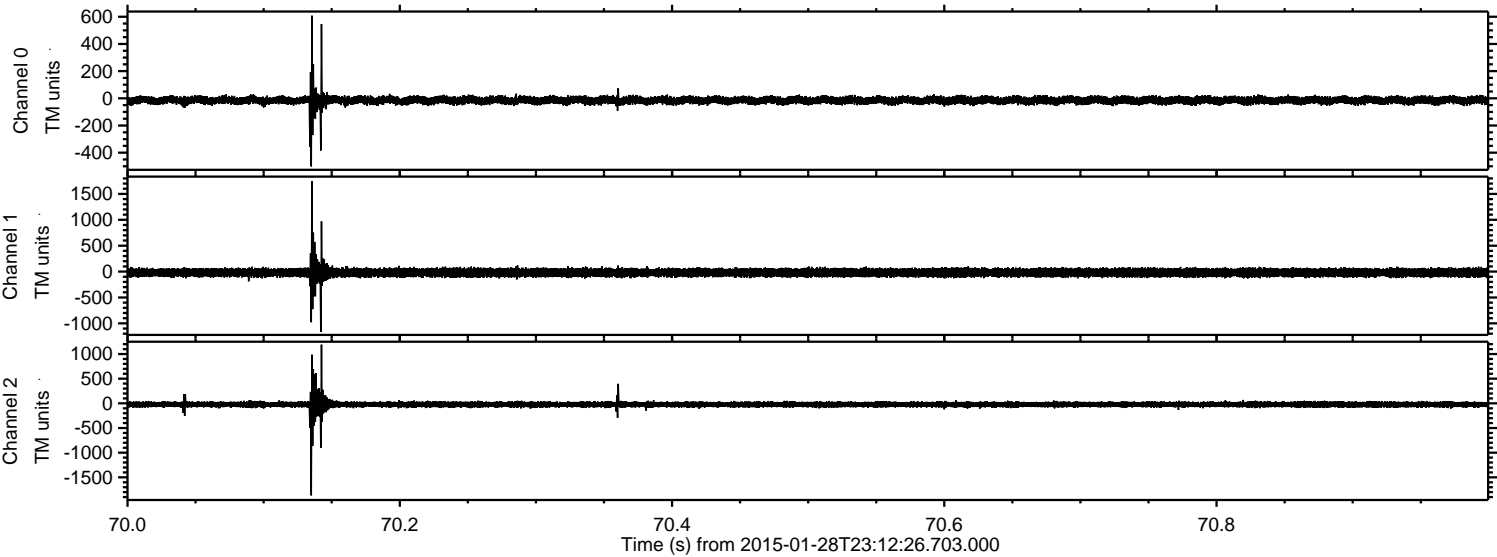



Processed Thu Feb 12 05:44:46 2015 by ELM ver.2012-10-06 from 001\_\_elm20150128\_231225\_\_dat00.bin

