

ELMAVAN 3D WAVEFORMS (Measured data sampled at 50 kHz) 49808 packets of 144 samples from 2015-01-28T22:47:25.812.000.

Processed Thu Feb 12 05:38:58 2015 by ELM ver.2012-10-06 from 001__elm20150128_224724__dat00.bin

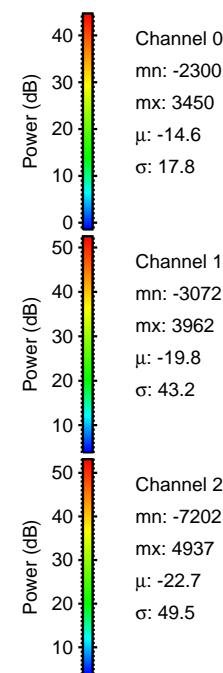
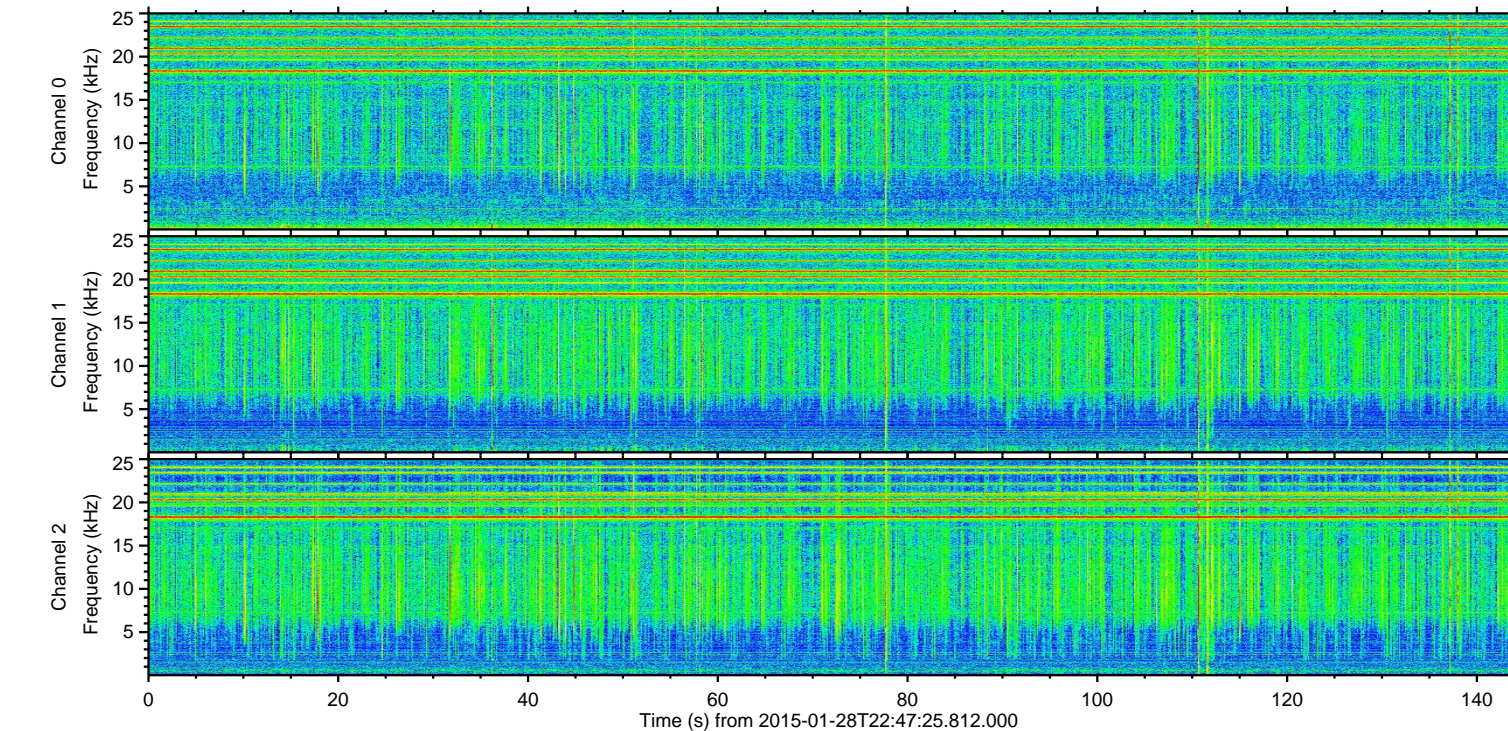
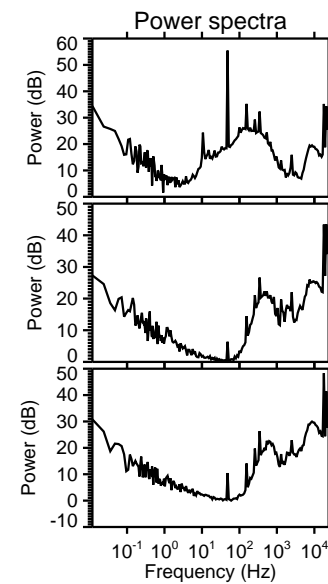
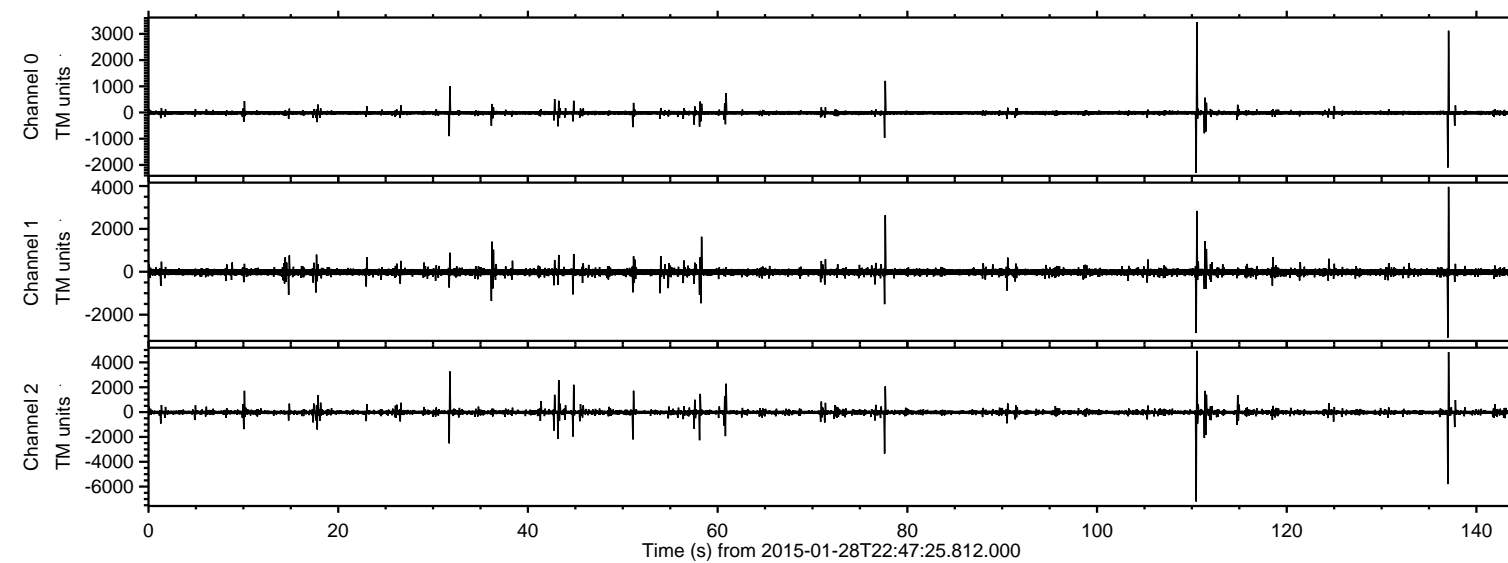

ELMAVAN 3D WAVEFORMS (Measured data sampled at 50 kHz) 49808 packets of 144 samples from 2015-01-28T22:47:25.812.000. Part 111/144

Processed Thu Feb 12 05:39:10 2015 by ELM ver.2012-10-06 from 001__elm20150128_224724__dat00.bin

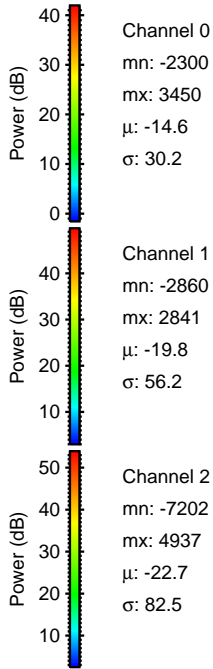
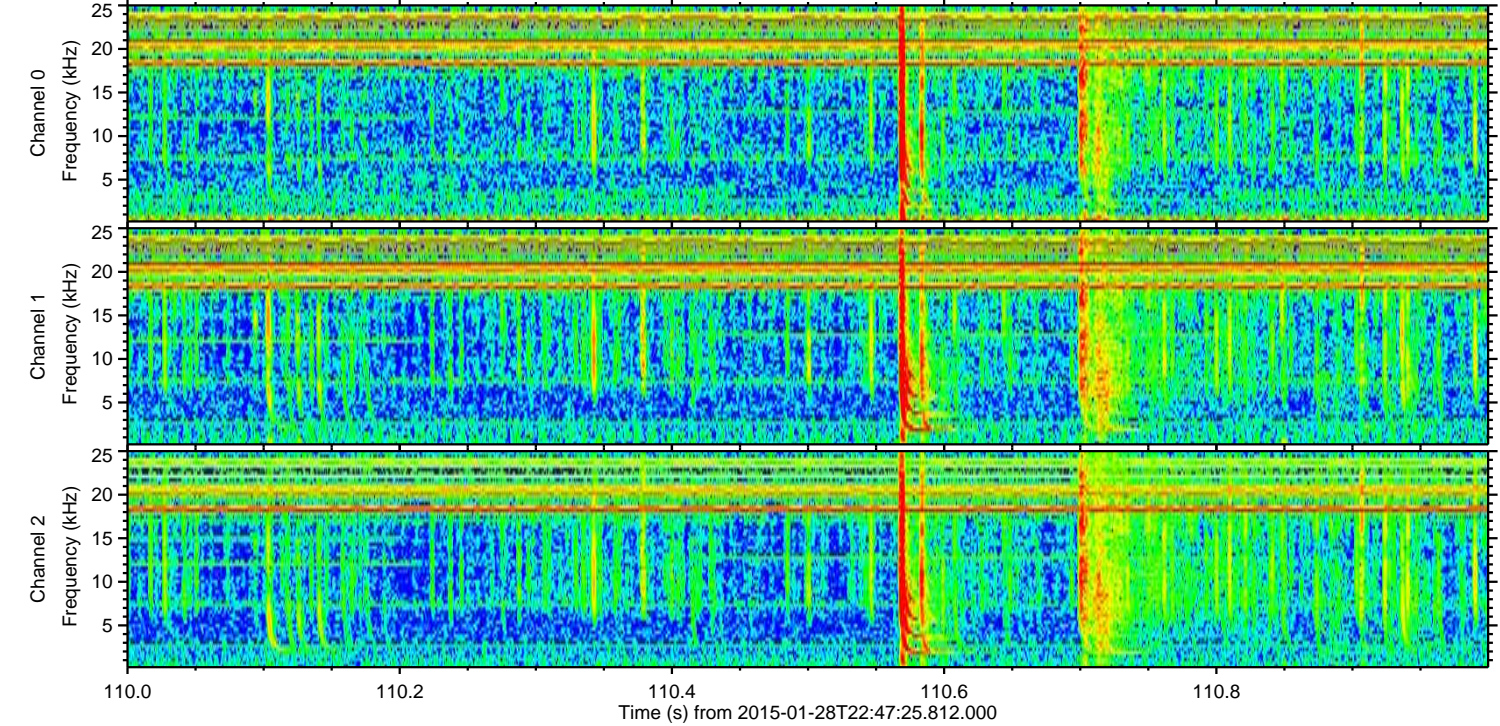
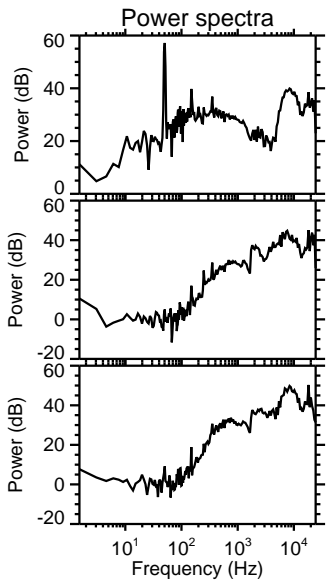
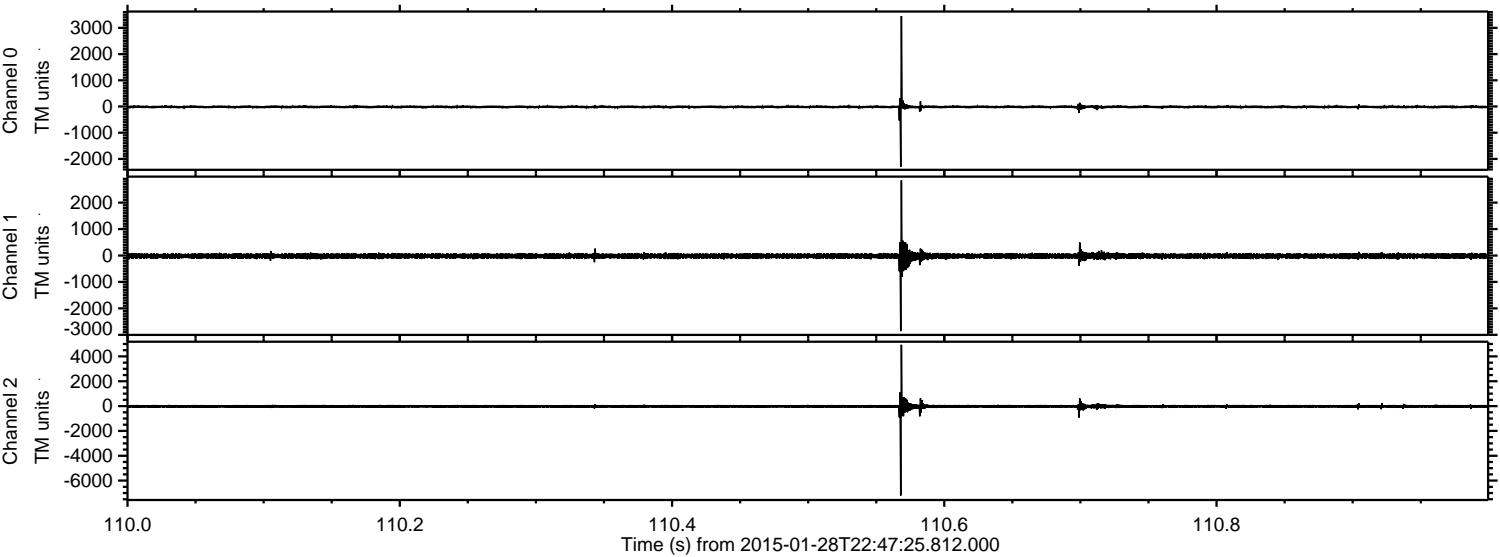

ELMAVAN 3D WAVEFORMS (Measured data sampled at 50 kHz) 49808 packets of 144 samples from 2015-01-28T22:47:25.812.000. Part 137/144

Processed Thu Feb 12 05:39:11 2015 by ELM ver.2012-10-06 from 001__elm20150128_224724__dat00.bin

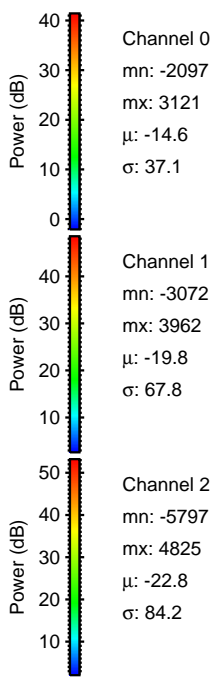
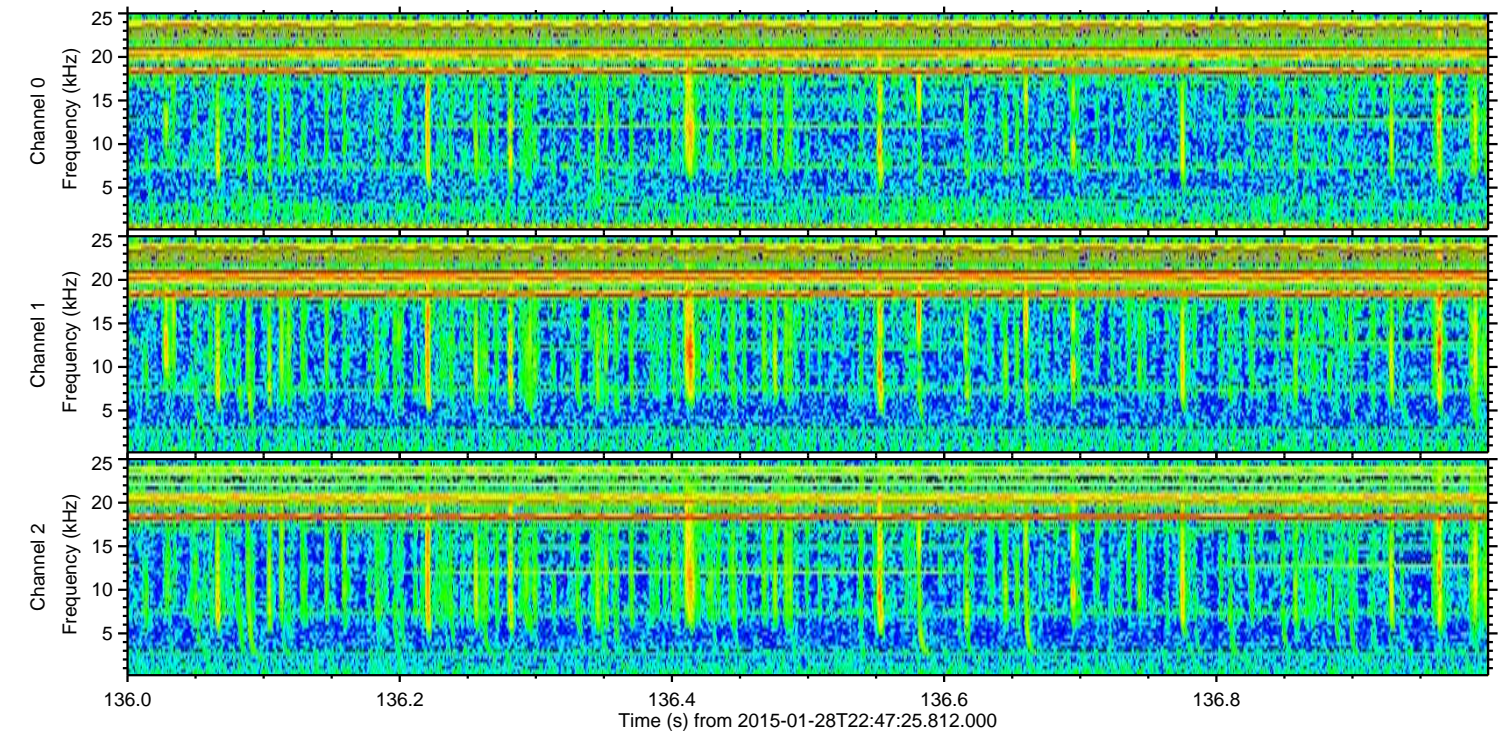
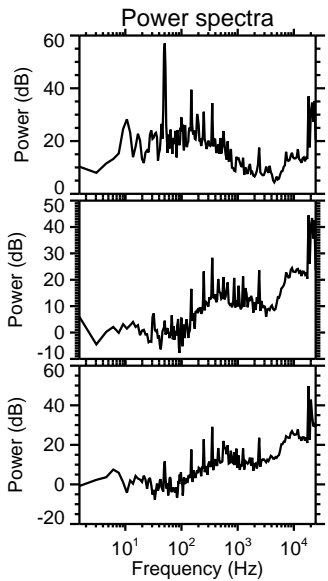
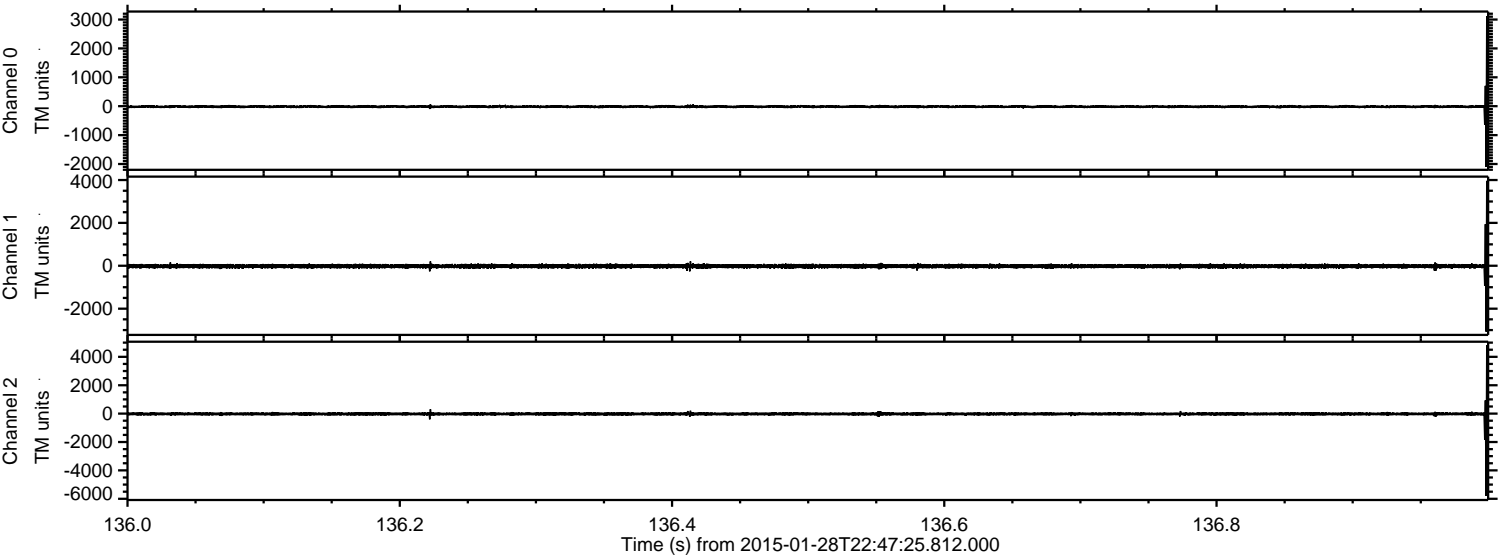

ELMAVAN 3D WAVEFORMS (Measured data sampled at 50 kHz) 49808 packets of 144 samples from 2015-01-28T22:47:25.812.000. Part 78/144

Processed Thu Feb 12 05:39:12 2015 by ELM ver.2012-10-06 from 001__elm20150128_224724__dat00.bin

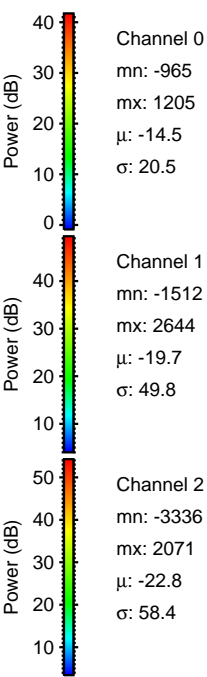
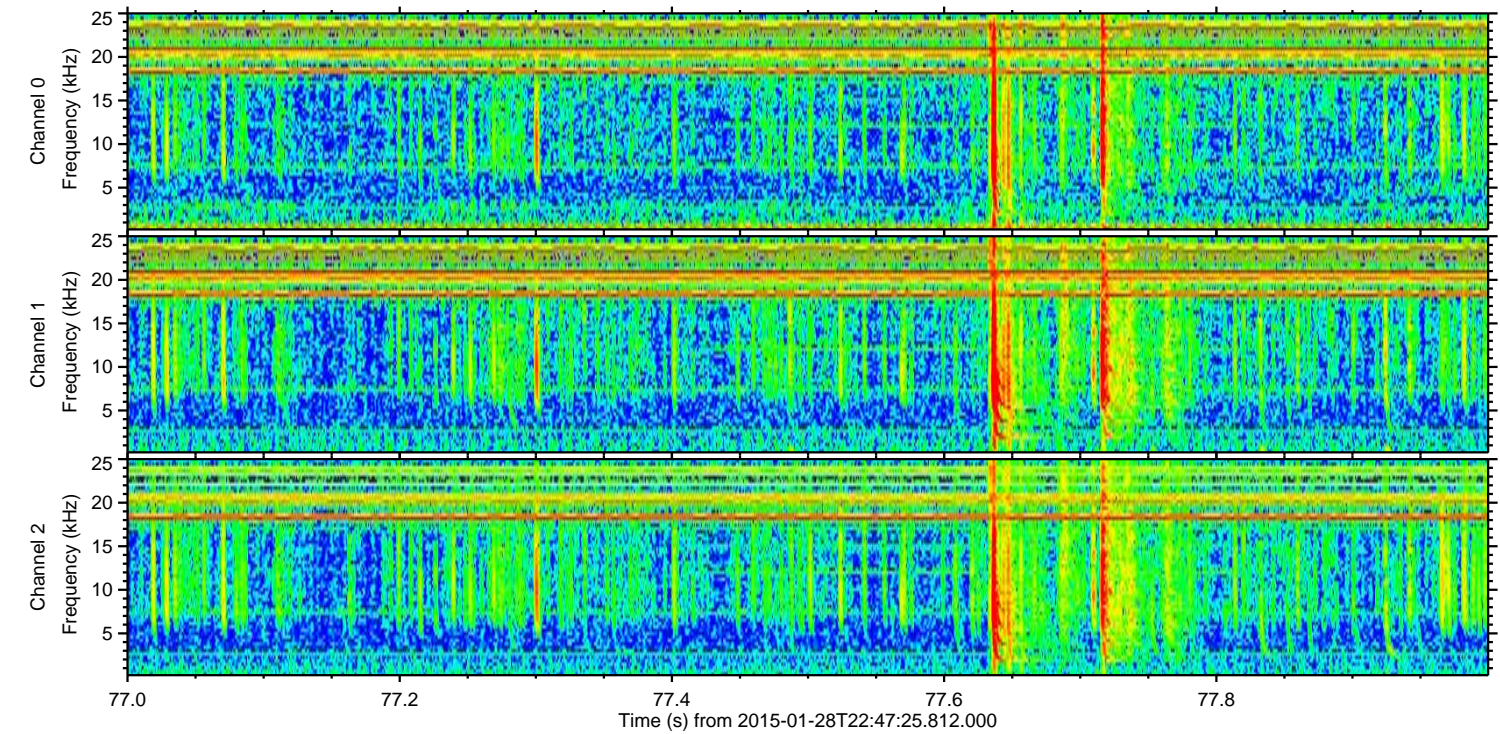
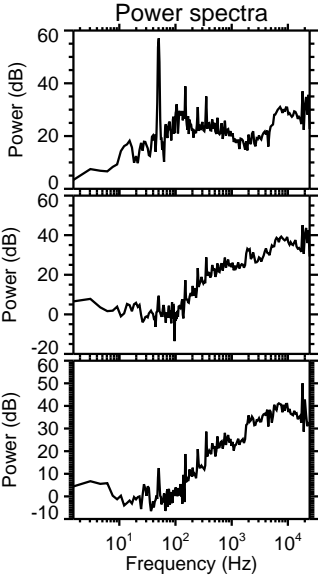
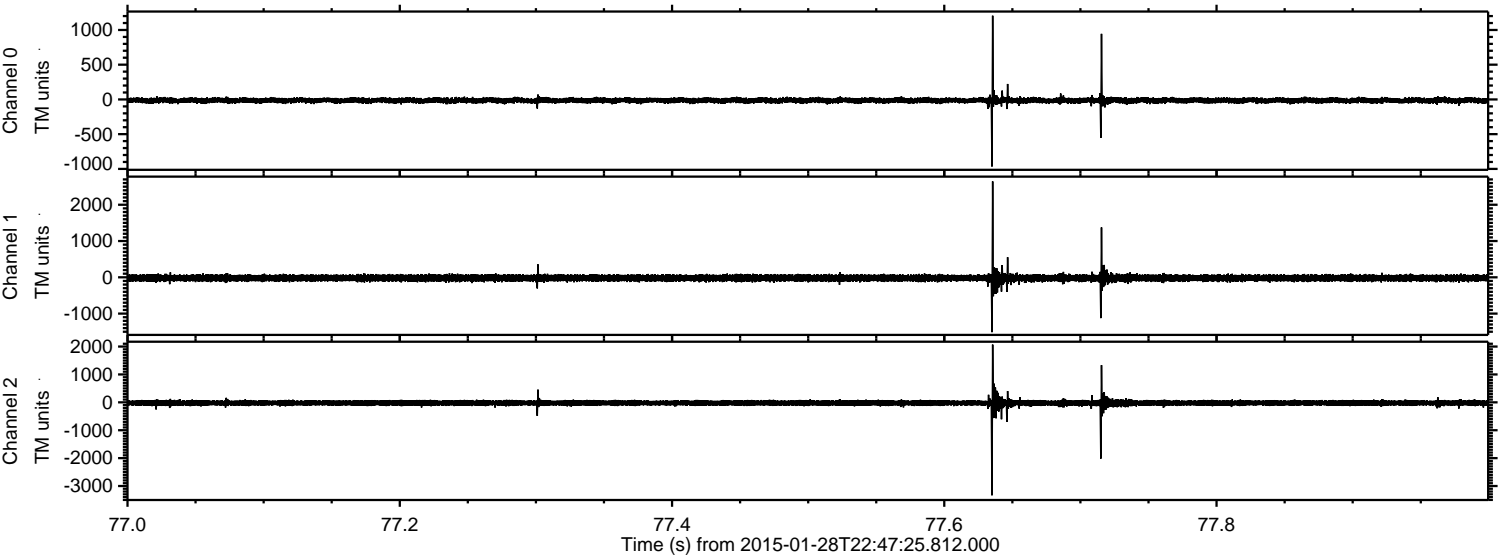

ELMAVAN 3D WAVEFORMS (Measured data sampled at 50 kHz) 49808 packets of 144 samples from 2015-01-28T22:47:25.812.000. Part 32/144

Processed Thu Feb 12 05:39:12 2015 by ELM ver.2012-10-06 from 001__elm20150128_224724__dat00.bin

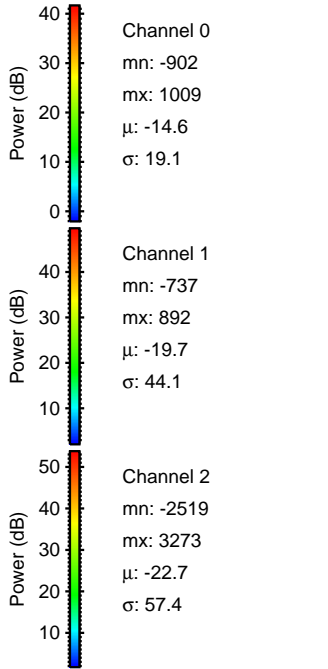
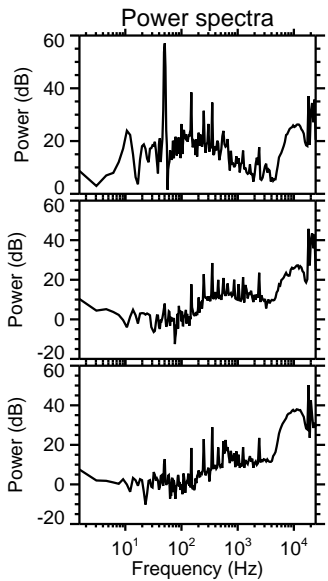
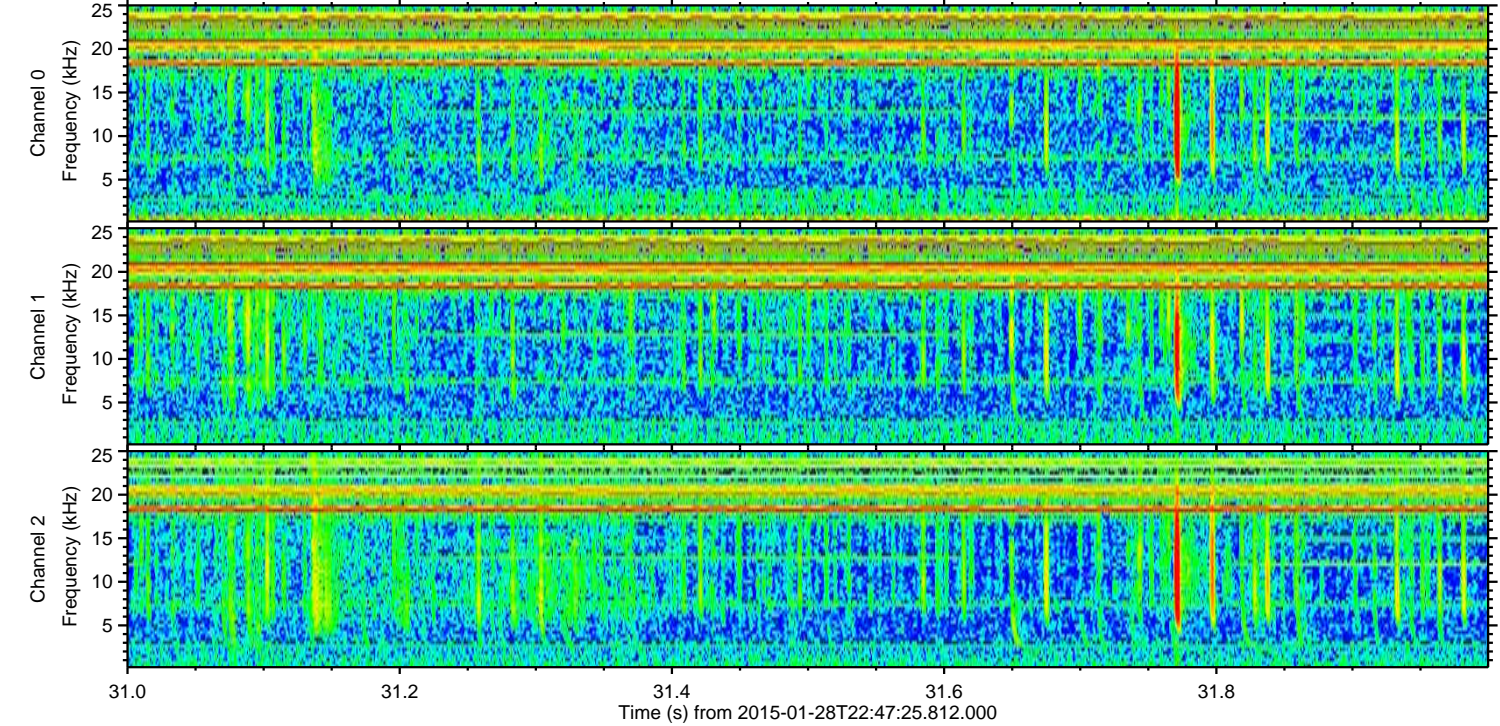
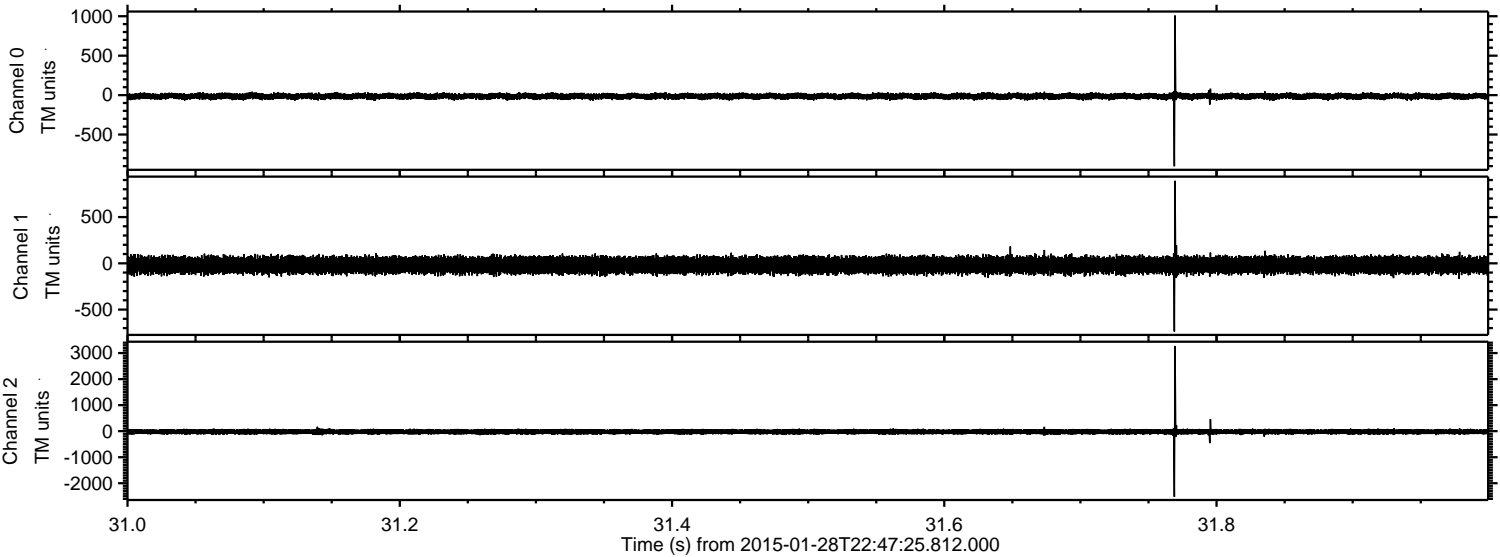

Power spectra

Channel 0

mn: -902
mx: 1009
 μ : -14.6
 σ : 19.1

Channel 1

mn: -737
mx: 892
 μ : -19.7
 σ : 44.1

Channel 2

mn: -2519
mx: 3273
 μ : -22.7
 σ : 57.4

Processed Thu Feb 12 05:39:13 2015 by ELM ver.2012-10-06 from 001__elm20150128_224724__dat00.bin

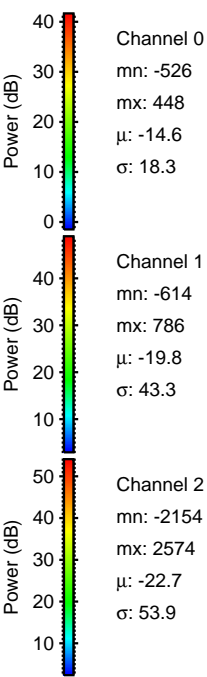
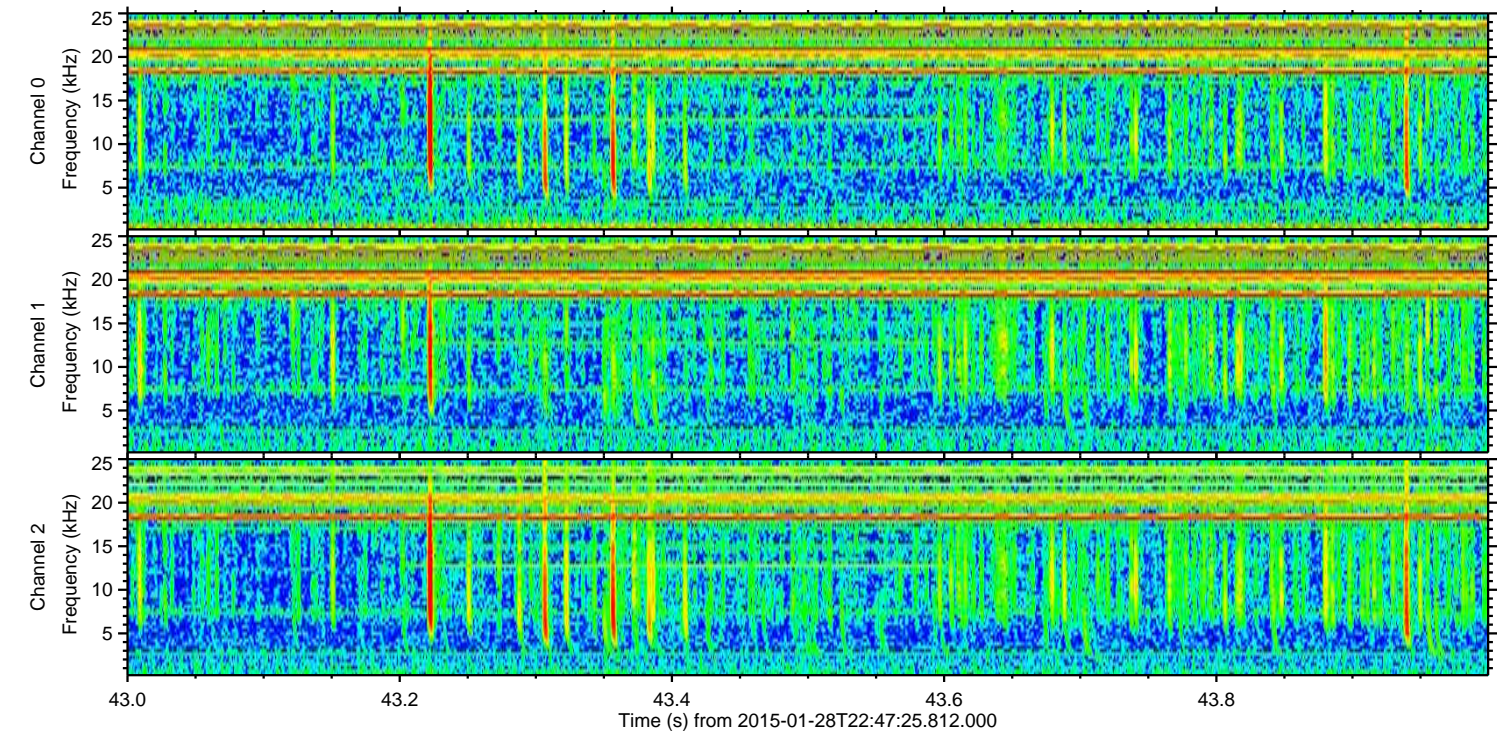
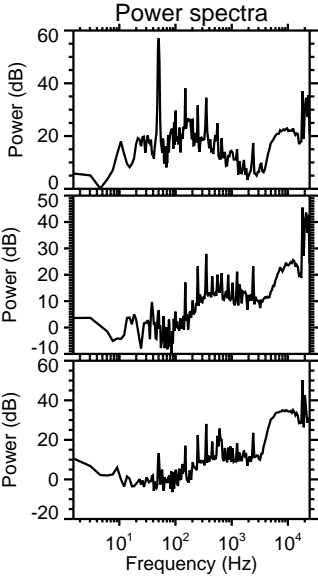
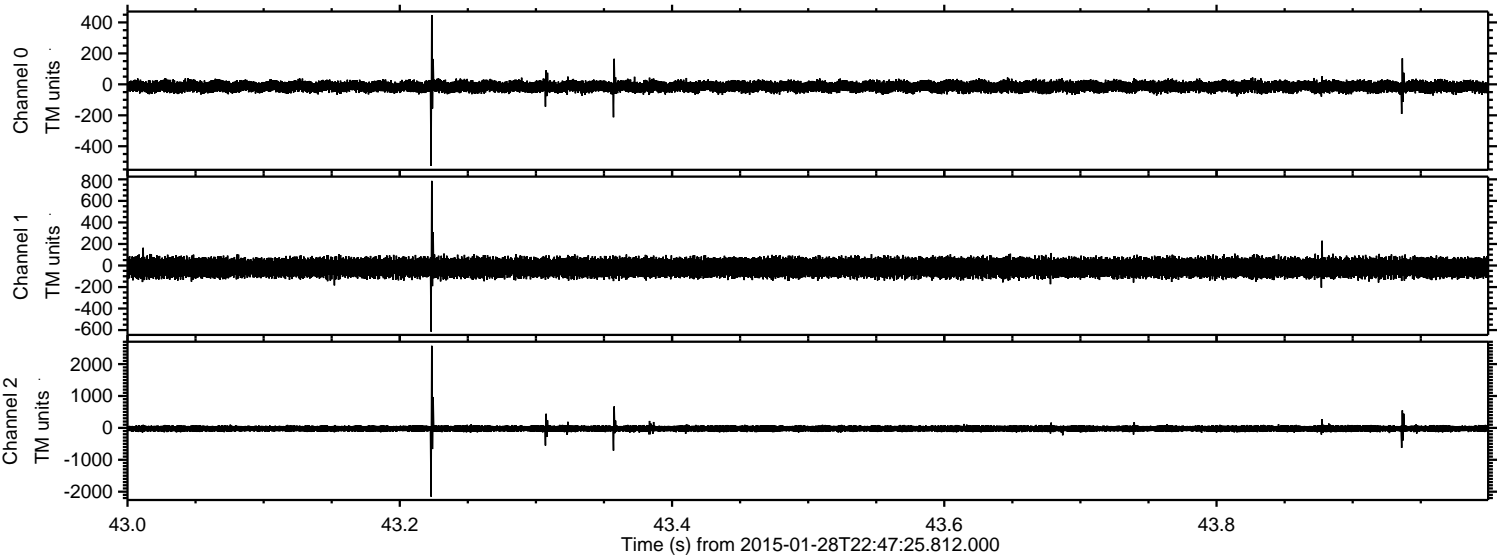

Channel 0
mn: -526
mx: 448
 μ : -14.6
 σ : 18.3

Channel 1
mn: -614
mx: 786
 μ : -19.8
 σ : 43.3

Channel 2
mn: -2154
mx: 2574
 μ : -22.7
 σ : 53.9

Processed Thu Feb 12 05:39:14 2015 by ELM ver.2012-10-06 from 001__elm20150128_224724__dat00.bin

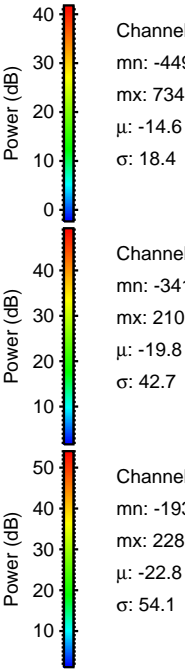
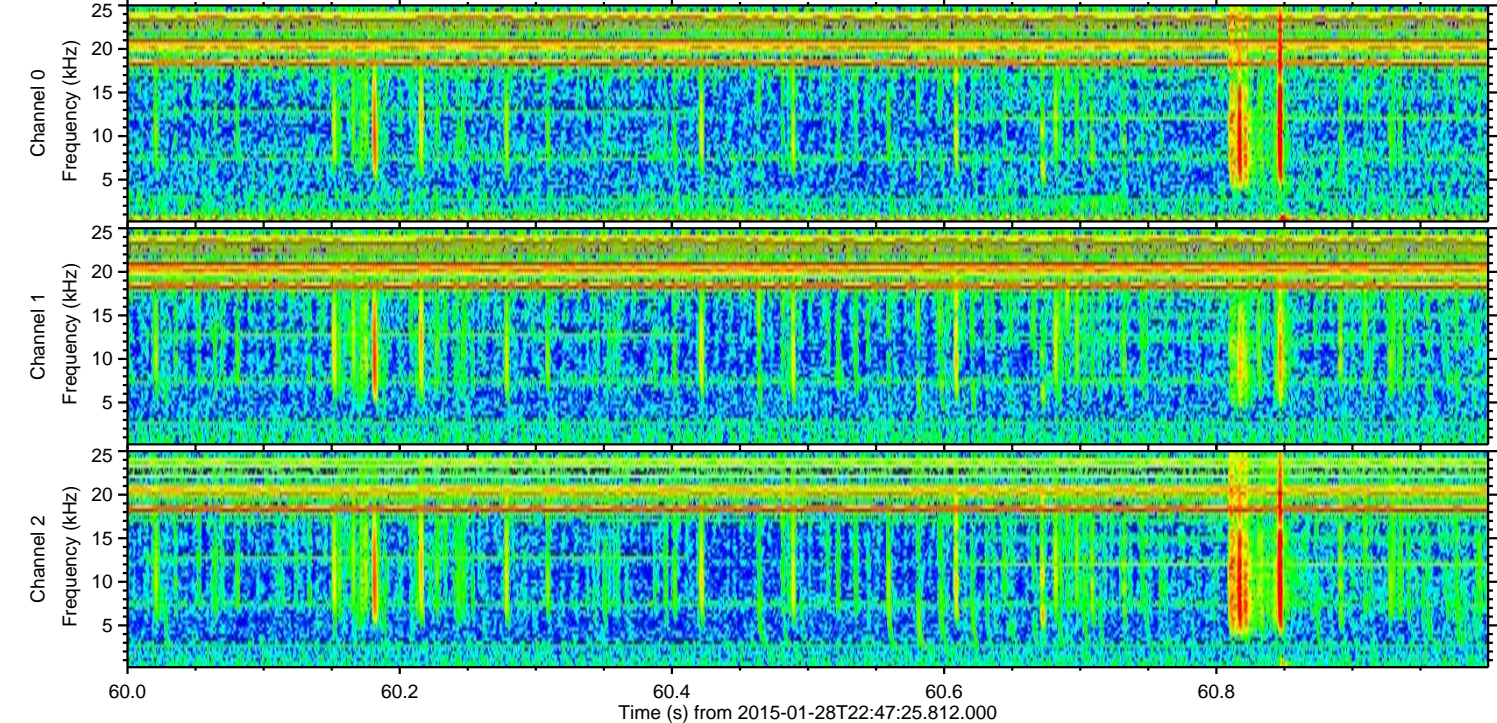
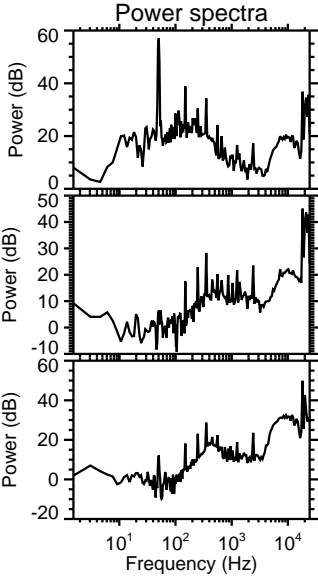
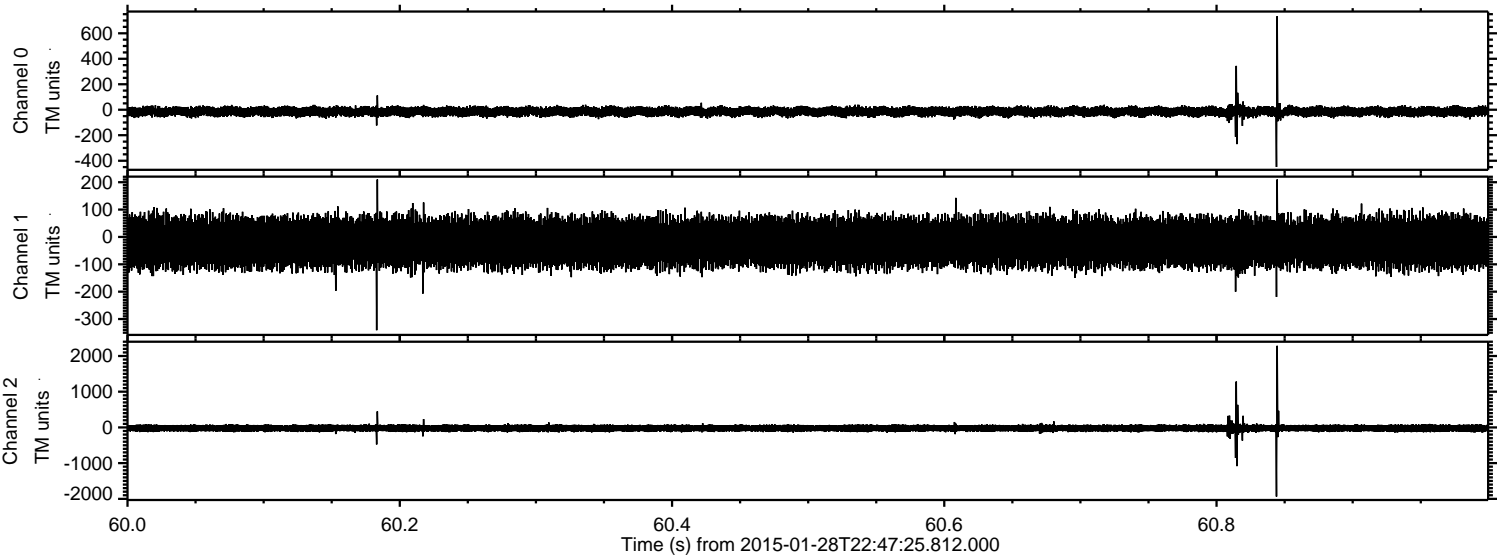

Processed Thu Feb 12 05:39:15 2015 by ELM ver.2012-10-06 from 001__elm20150128_224724__dat00.bin

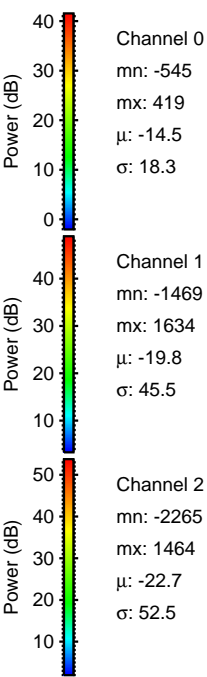
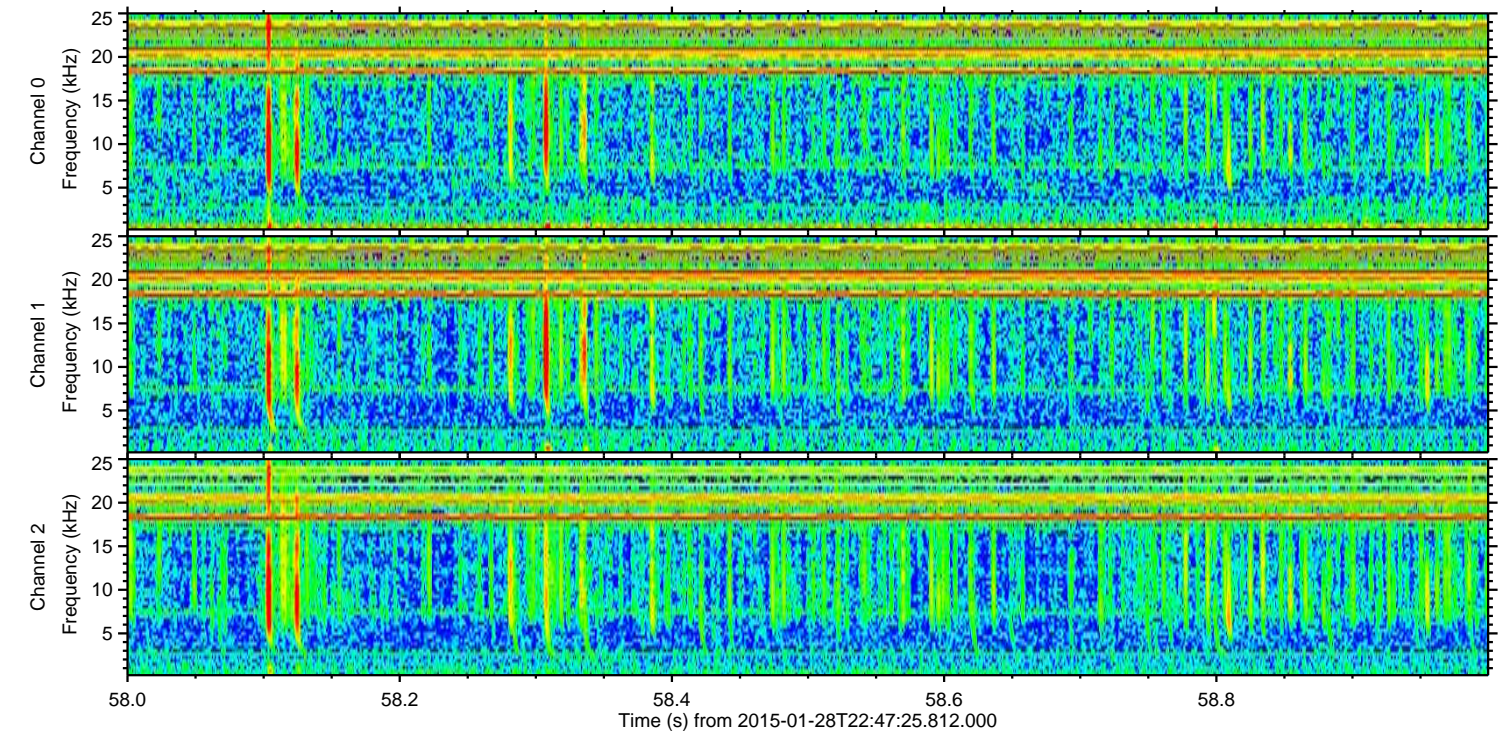
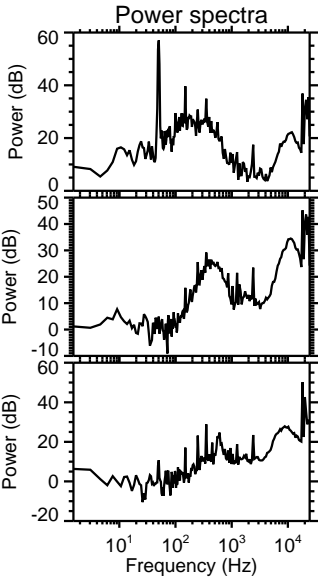
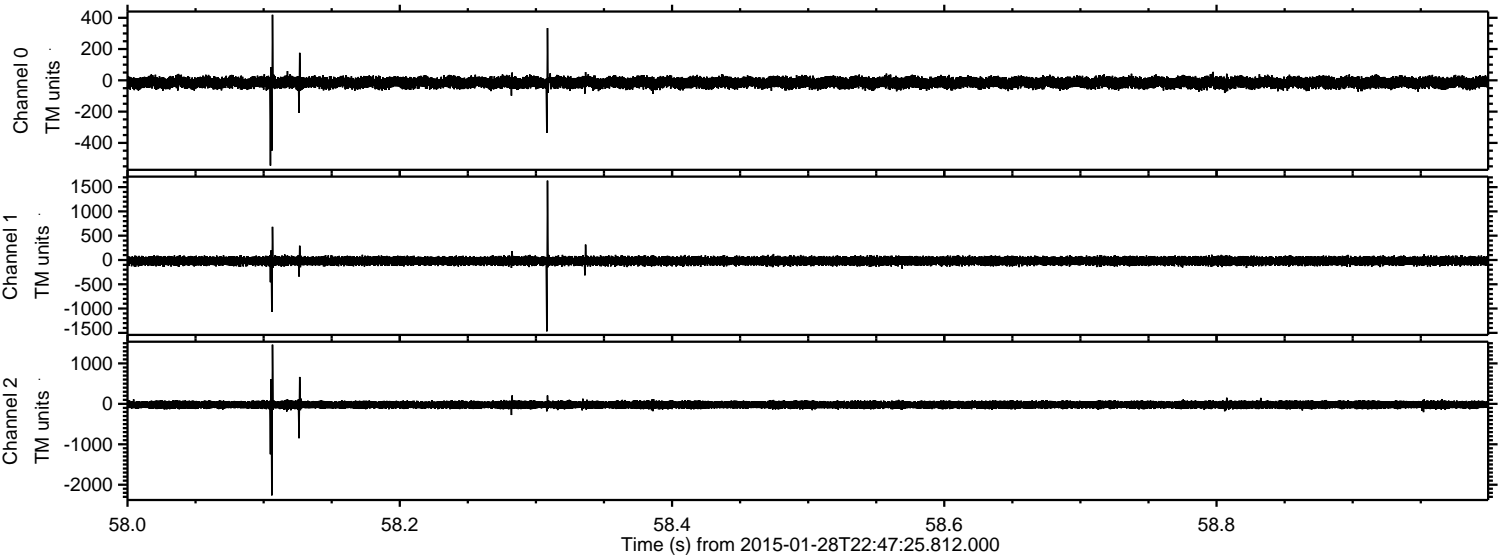

Channel 0
mn: -545
mx: 419
 μ : -14.5
 σ : 18.3

Channel 1
mn: -1469
mx: 1634
 μ : -19.8
 σ : 45.5

Channel 2
mn: -2265
mx: 1464
 μ : -22.7
 σ : 52.5

Processed Thu Feb 12 05:39:16 2015 by ELM ver.2012-10-06 from 001__elm20150128_224724__dat00.bin

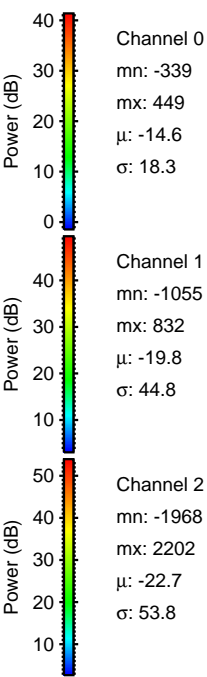
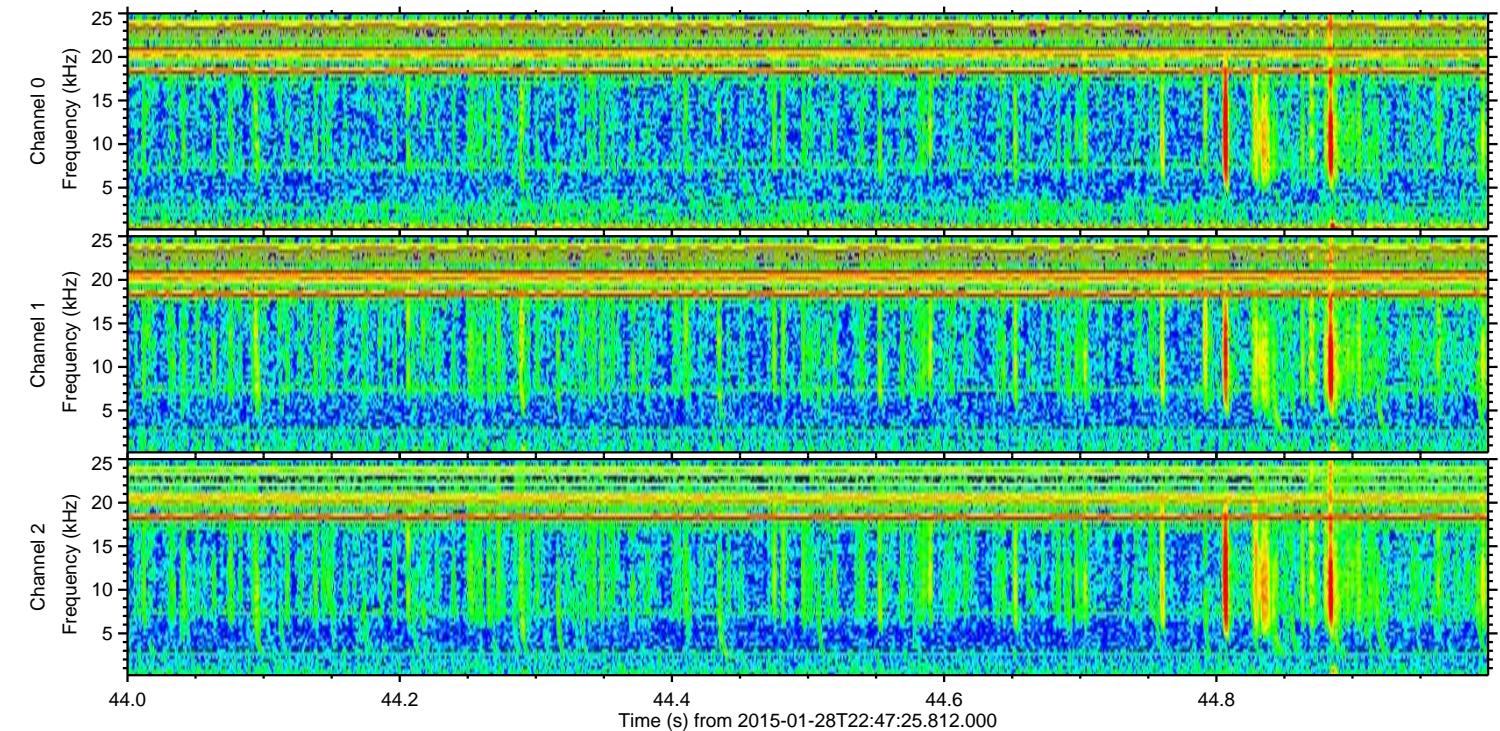
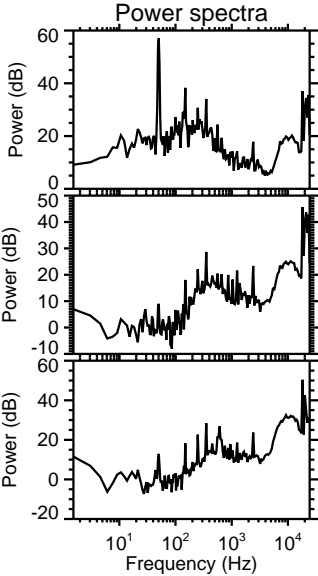
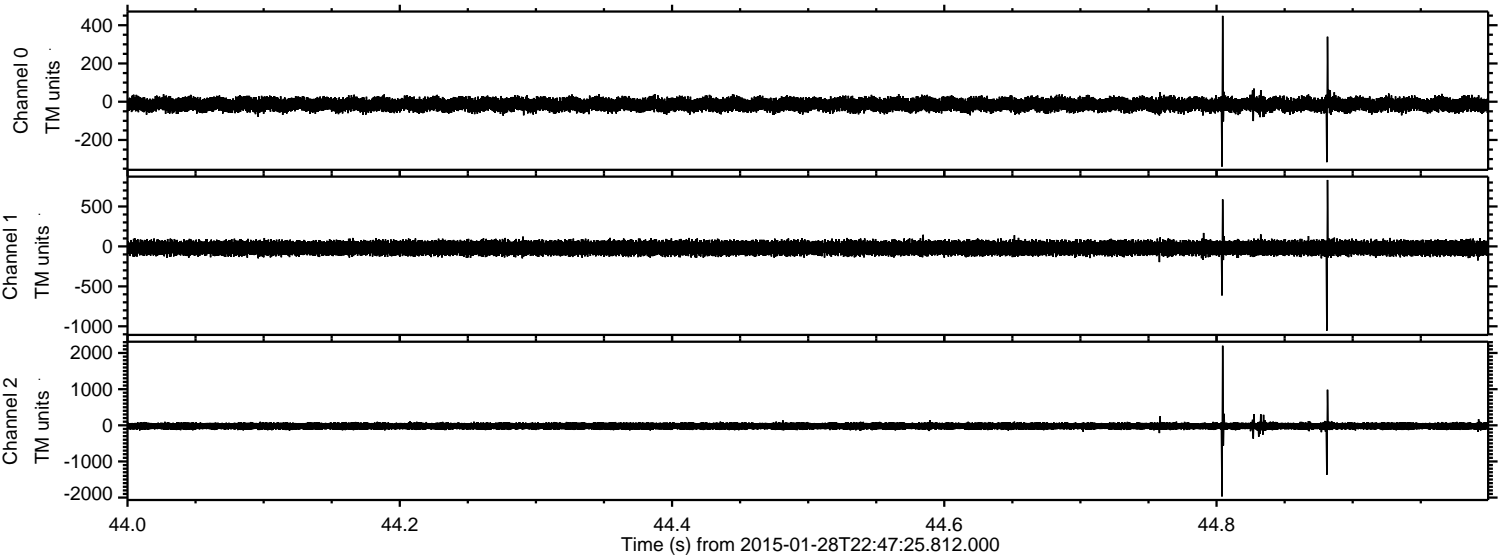

Processed Thu Feb 12 05:39:17 2015 by ELM ver.2012-10-06 from 001__elm20150128_224724__dat00.bin

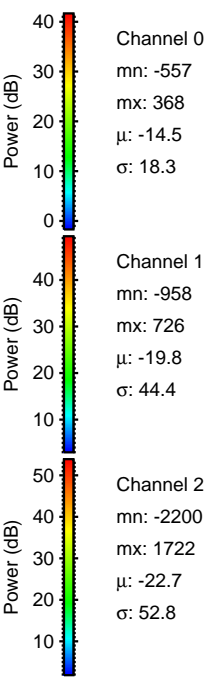
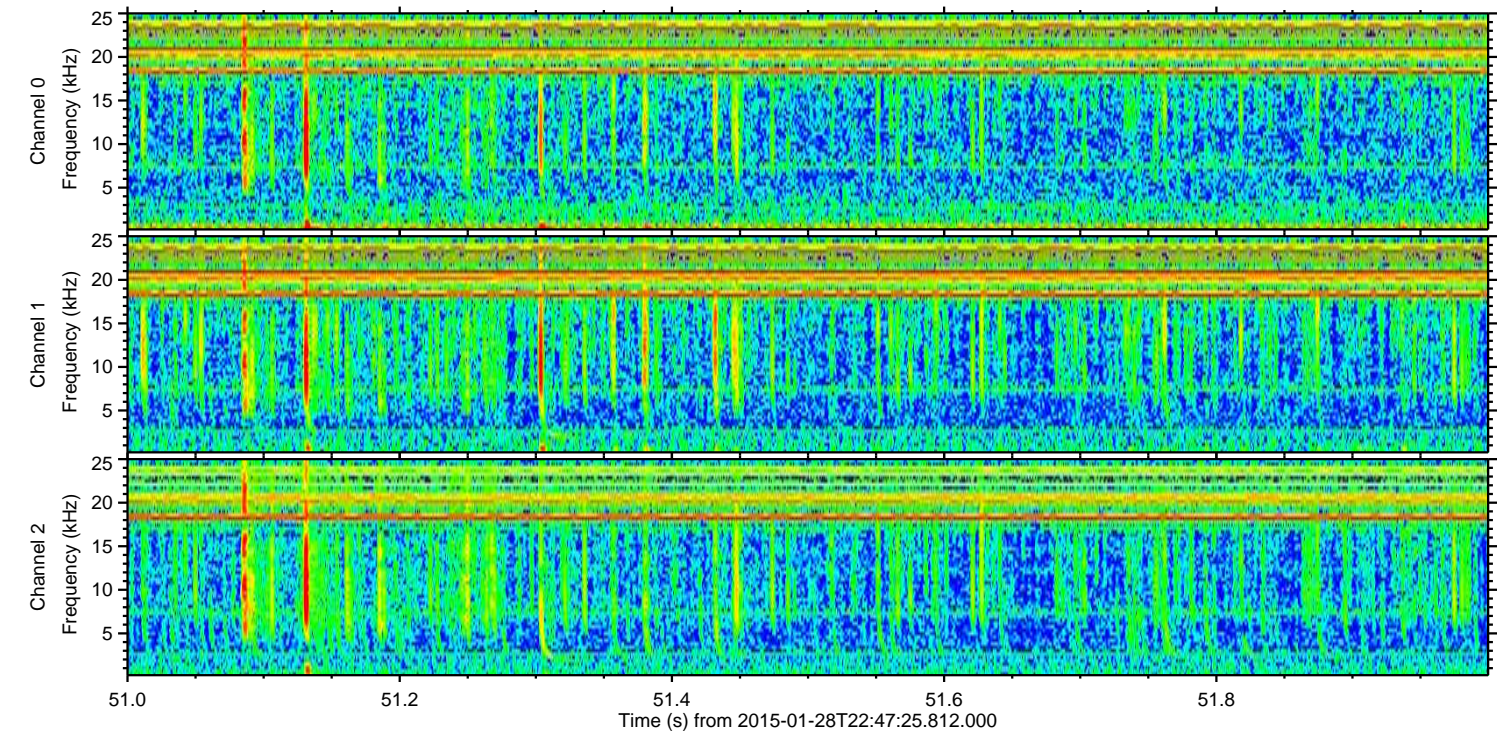
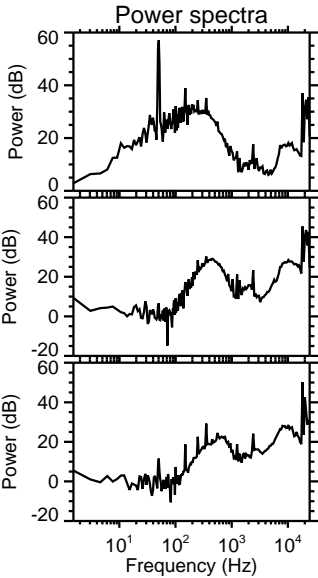
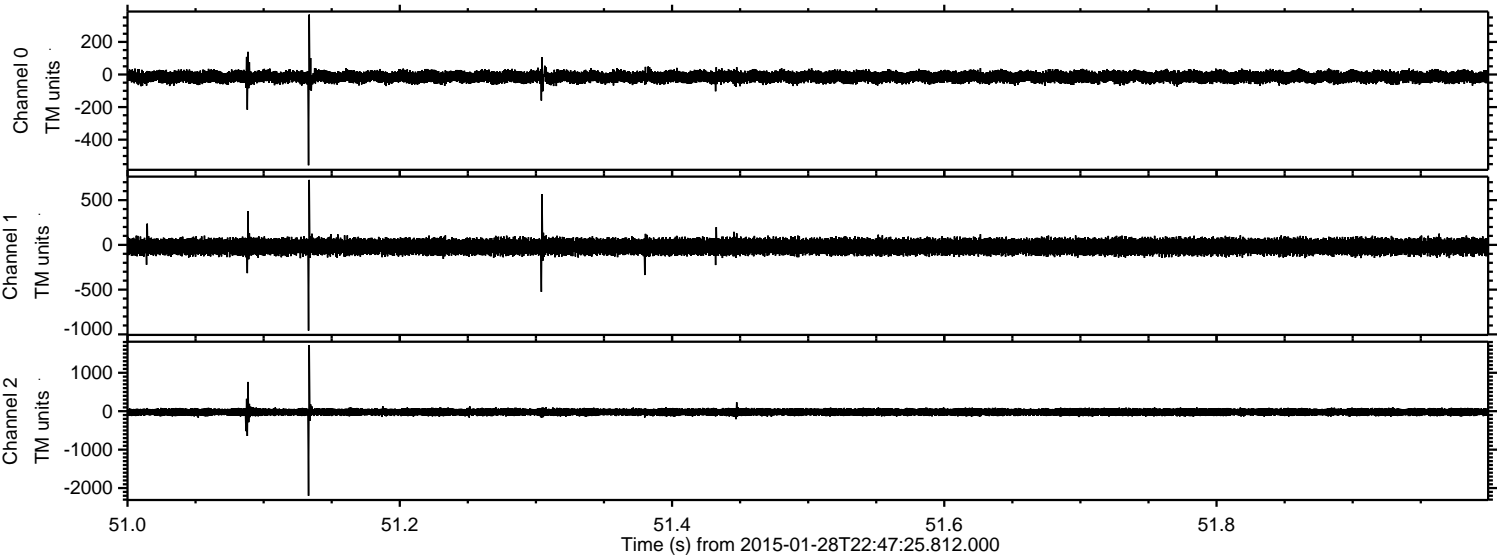

Processed Thu Feb 12 05:39:18 2015 by ELM ver.2012-10-06 from 001__elm20150128_224724__dat00.bin

