

ELMAVAN 3D WAVEFORMS (Measured data sampled at 50 kHz) 49806 packets of 144 samples from 2015-01-28T20:02:19.943.000.

Processed Thu Feb 12 04:59:35 2015 by ELM ver.2012-10-06 from 001__elm20150128_200218__dat00.bin

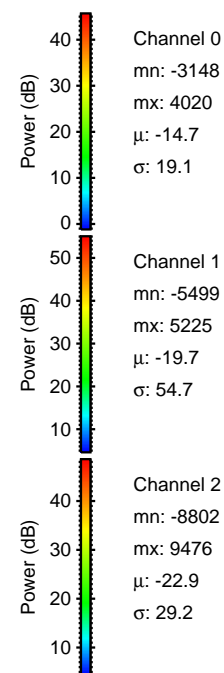
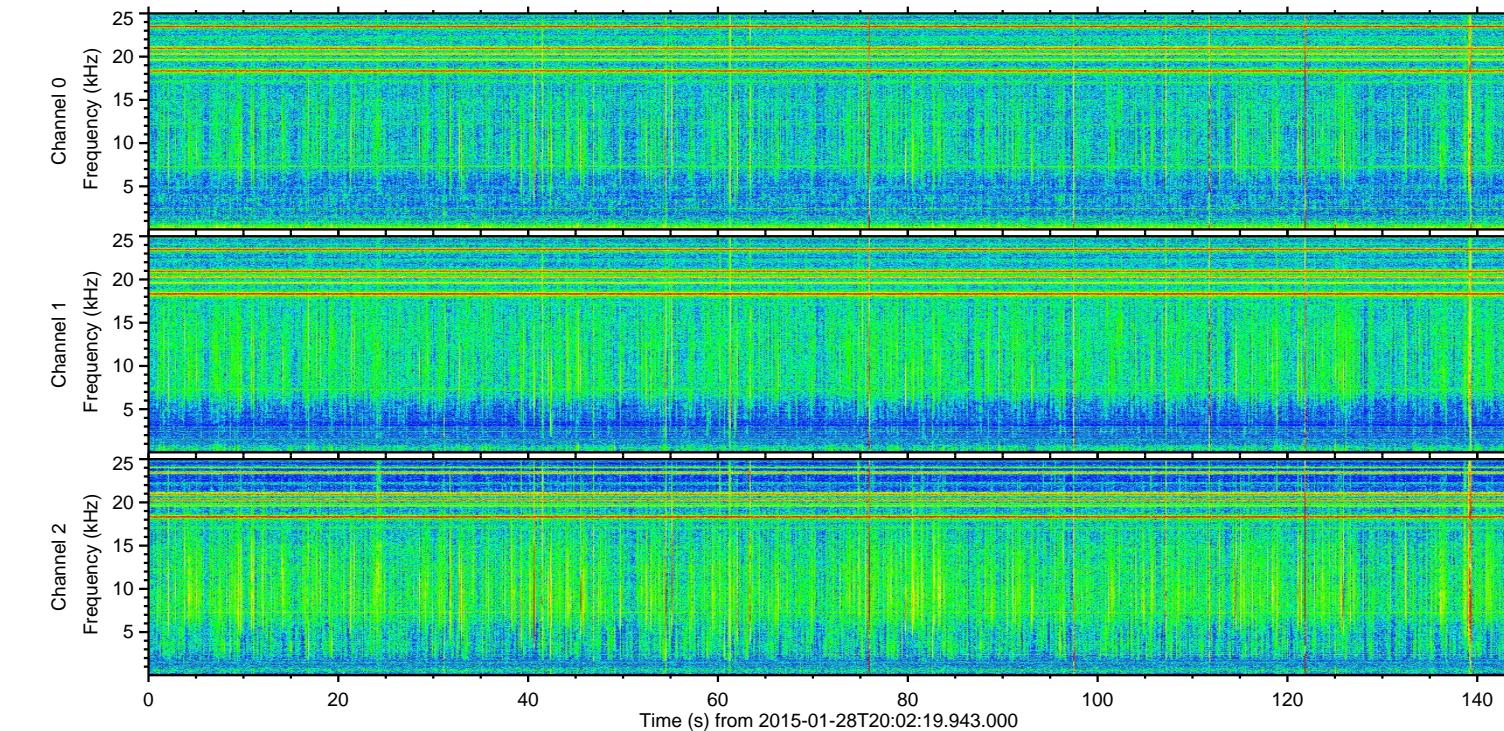
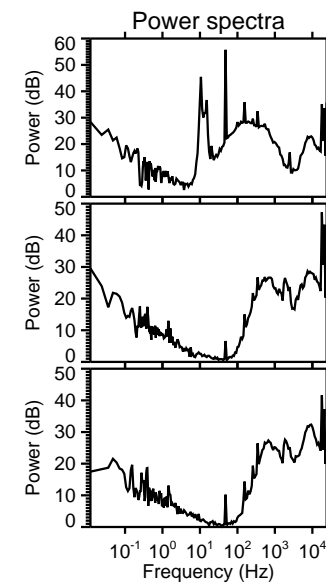
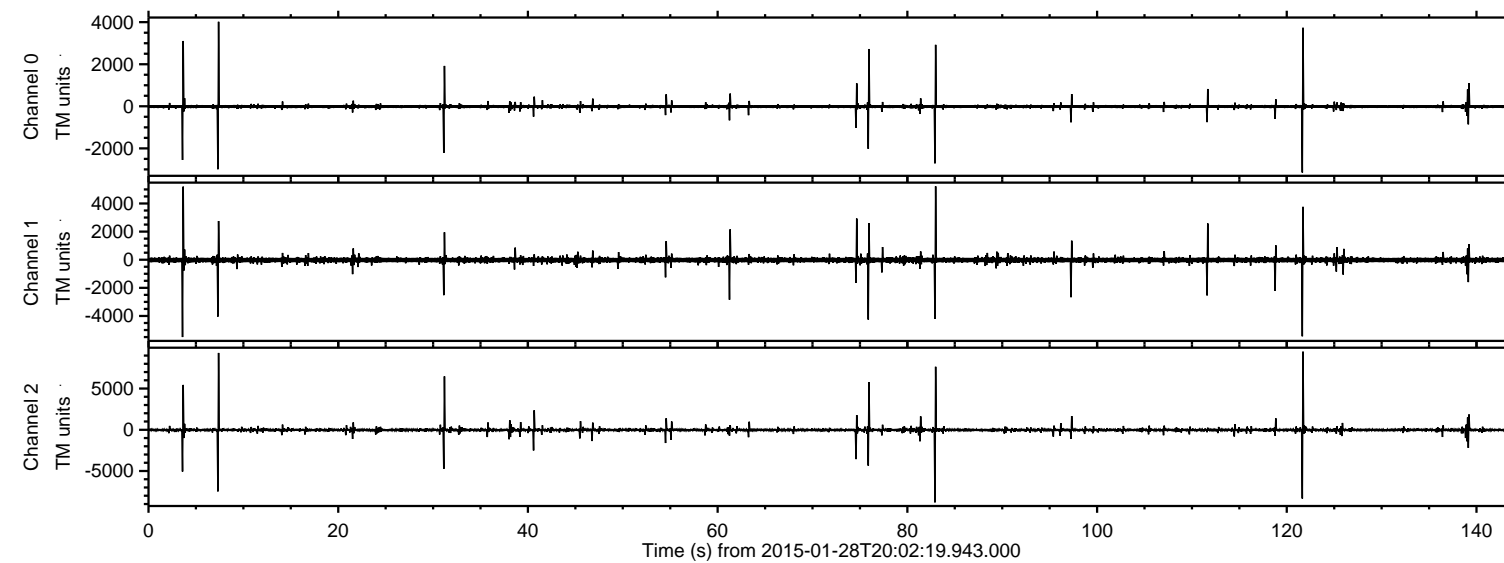

ELMAVAN 3D WAVEFORMS (Measured data sampled at 50 kHz) 49806 packets of 144 samples from 2015-01-28T20:02:19.943.000. Part 122/144

Processed Thu Feb 12 04:59:46 2015 by ELM ver.2012-10-06 from 001__elm20150128_200218__dat00.bin

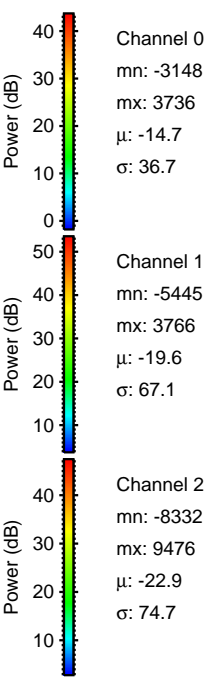
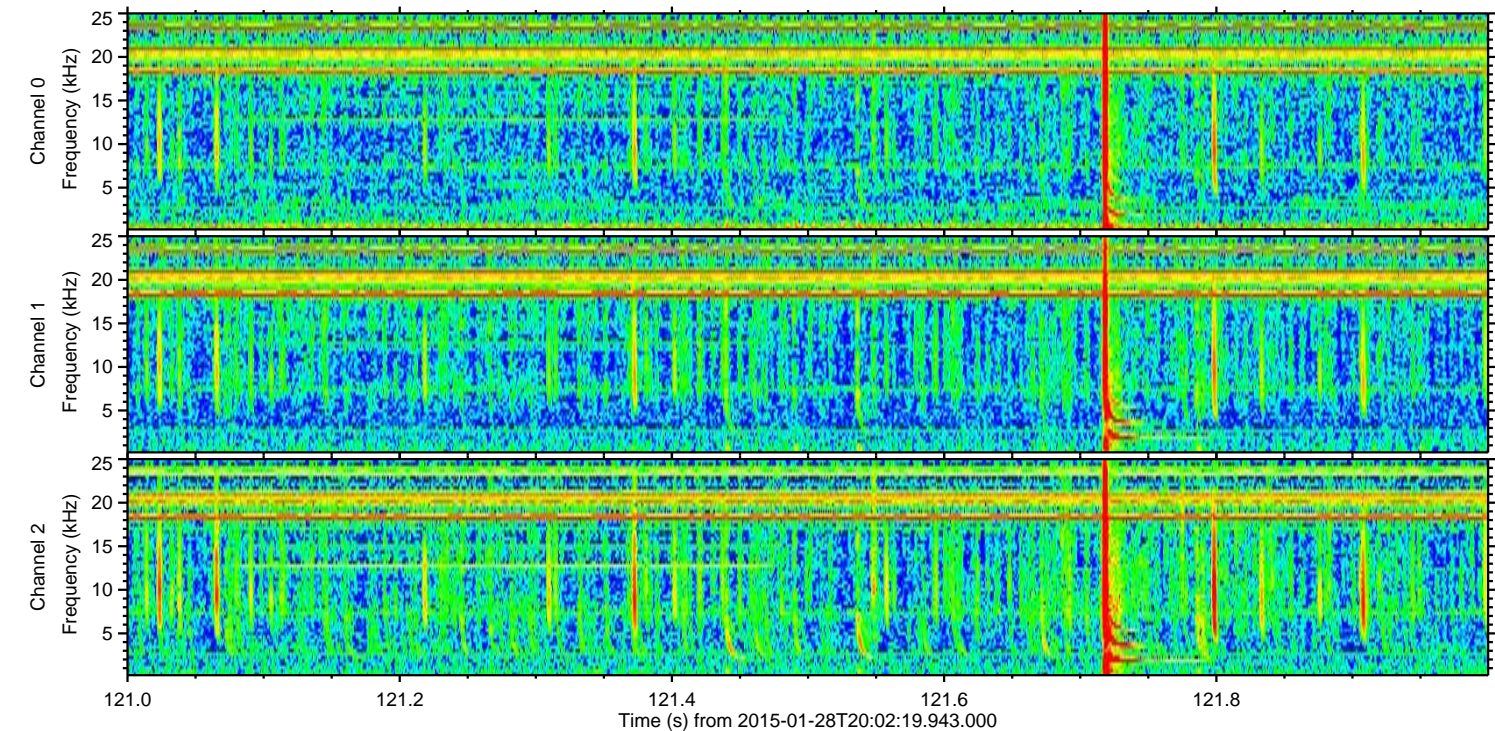
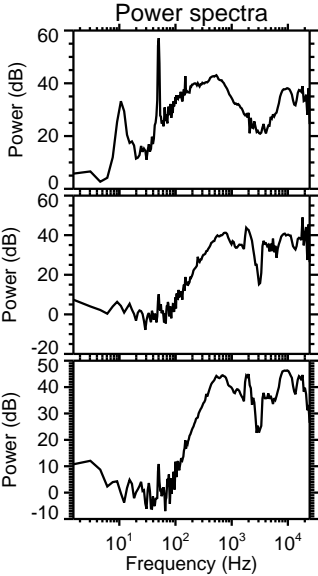
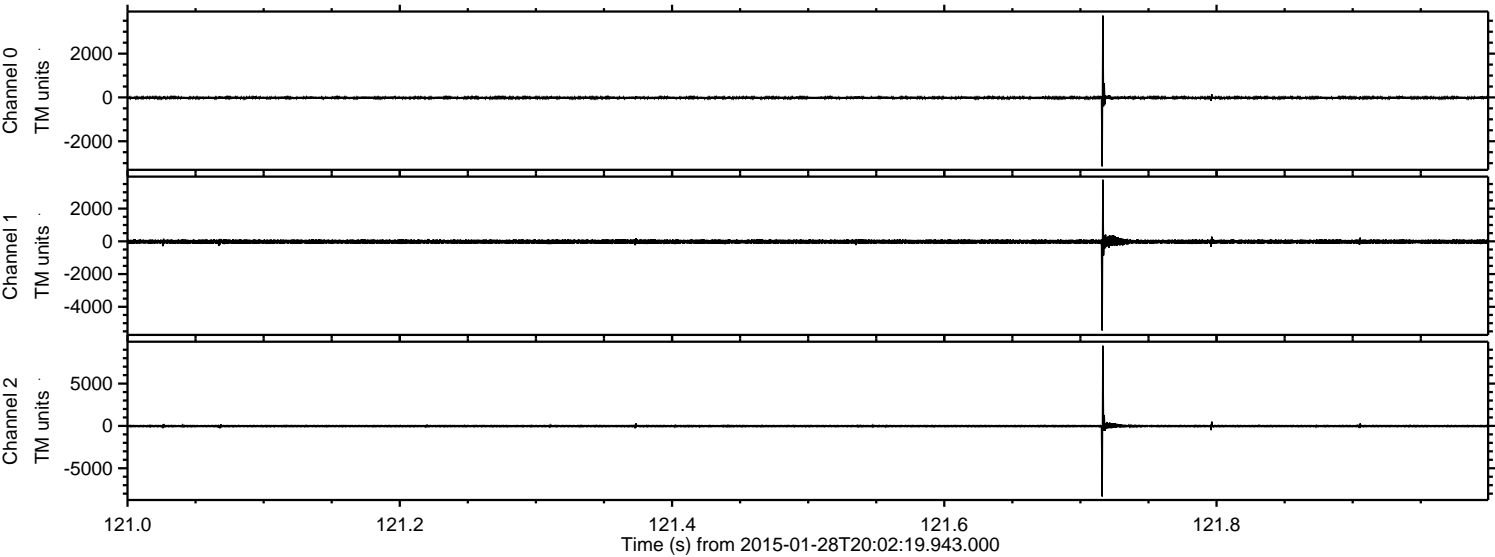

Processed Thu Feb 12 04:59:47 2015 by ELM ver.2012-10-06 from 001__elm20150128_200218__dat00.bin

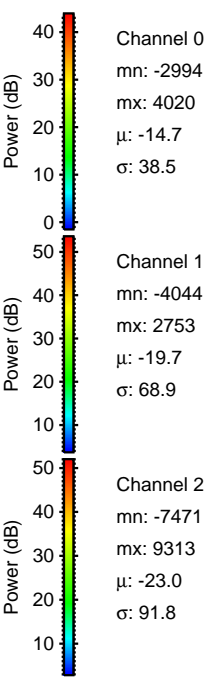
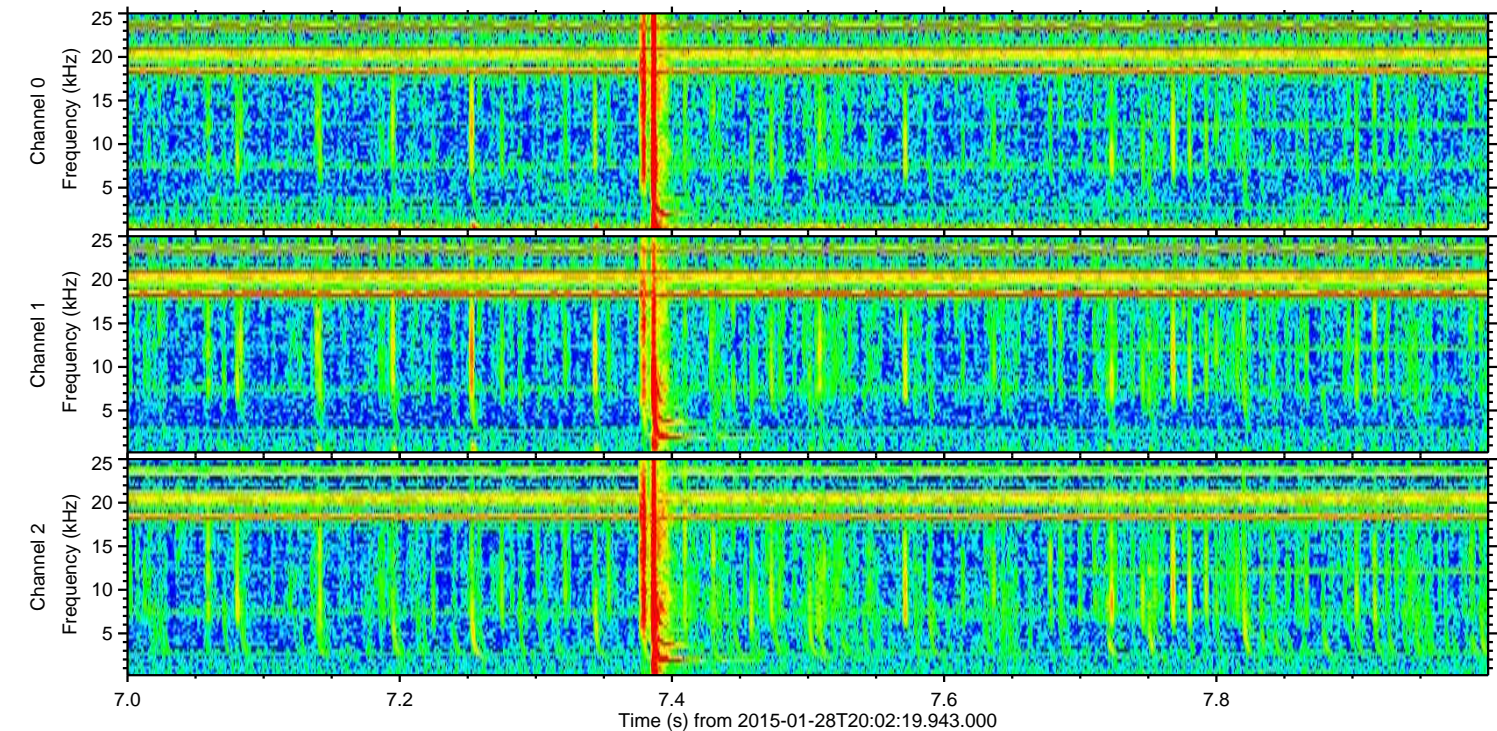
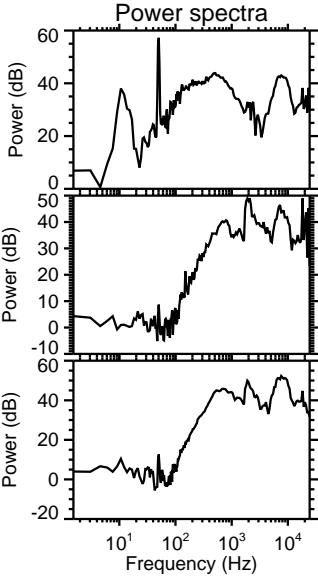
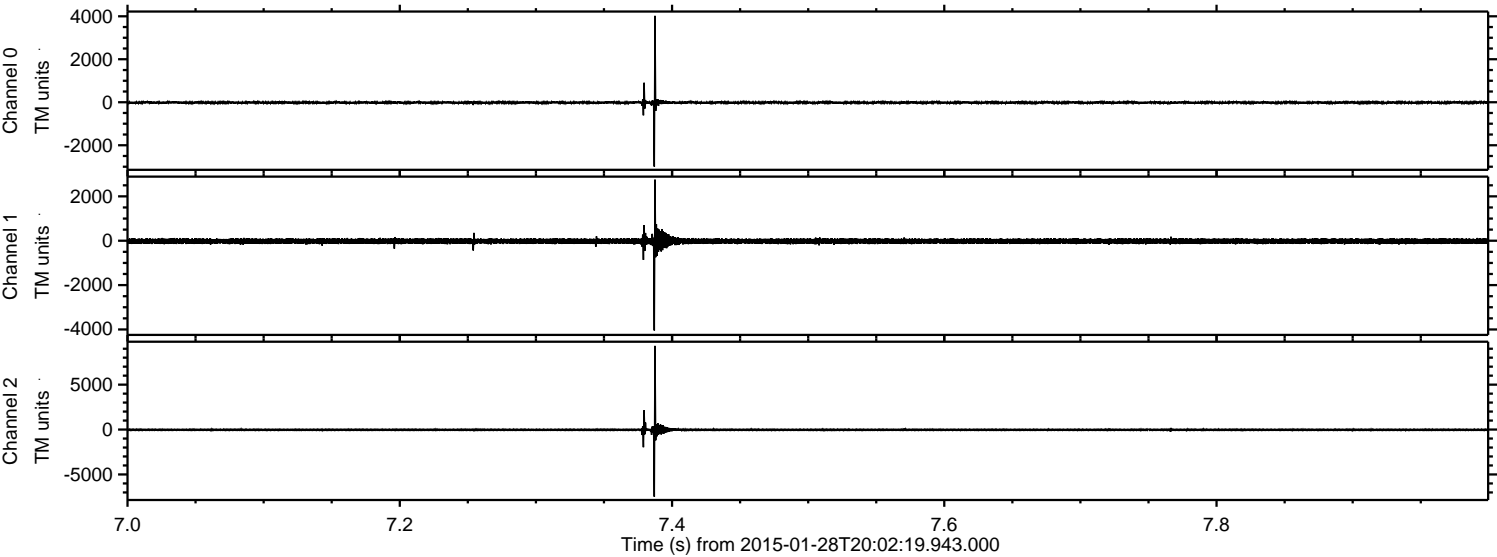

Processed Thu Feb 12 04:59:48 2015 by ELM ver.2012-10-06 from 001__elm20150128_200218__dat00.bin

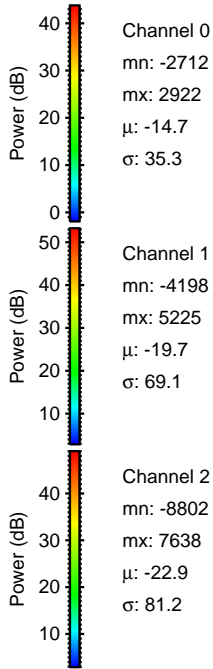
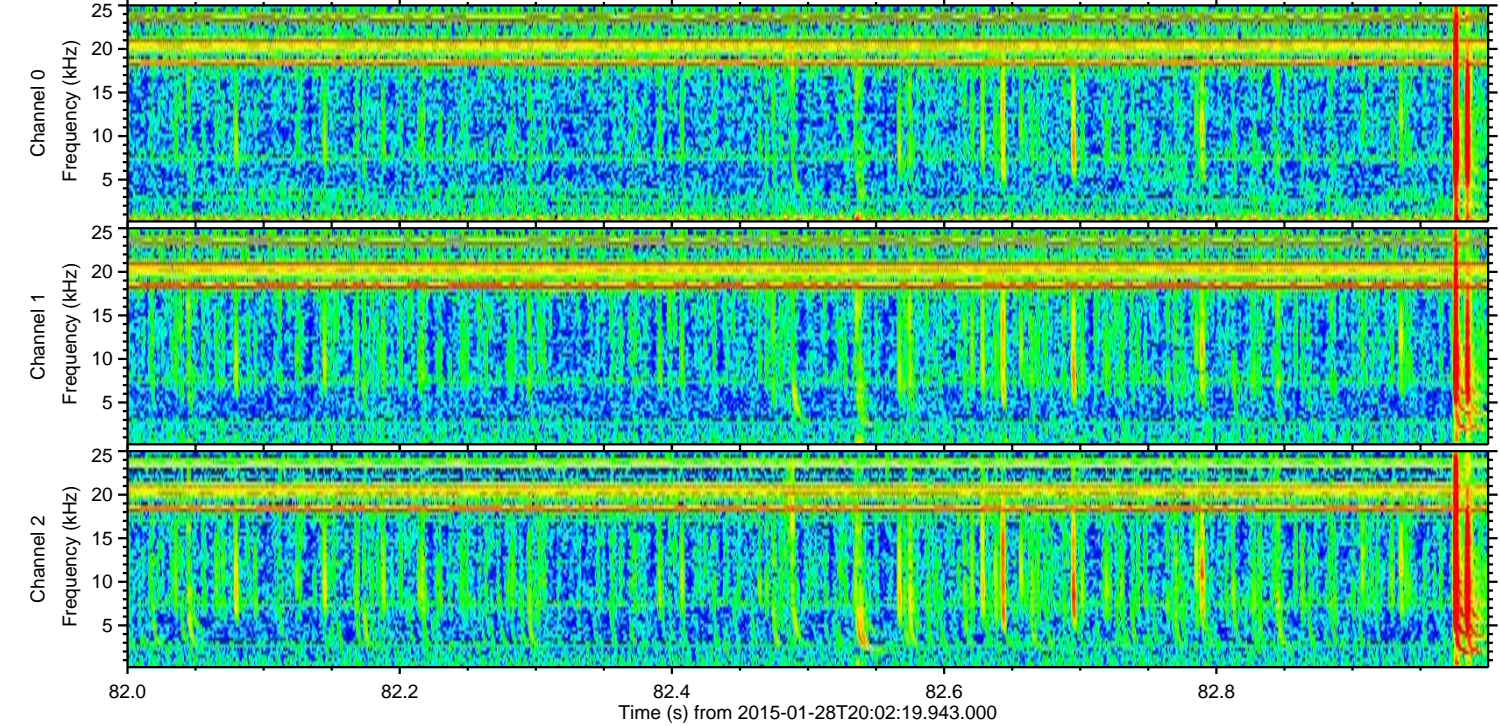
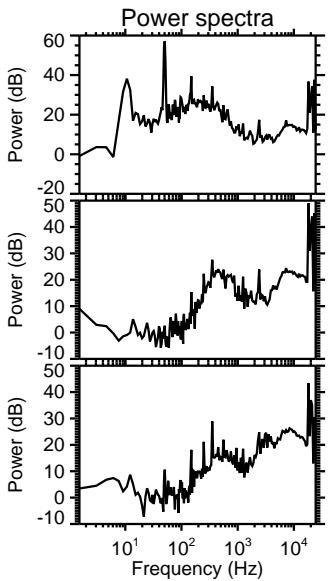
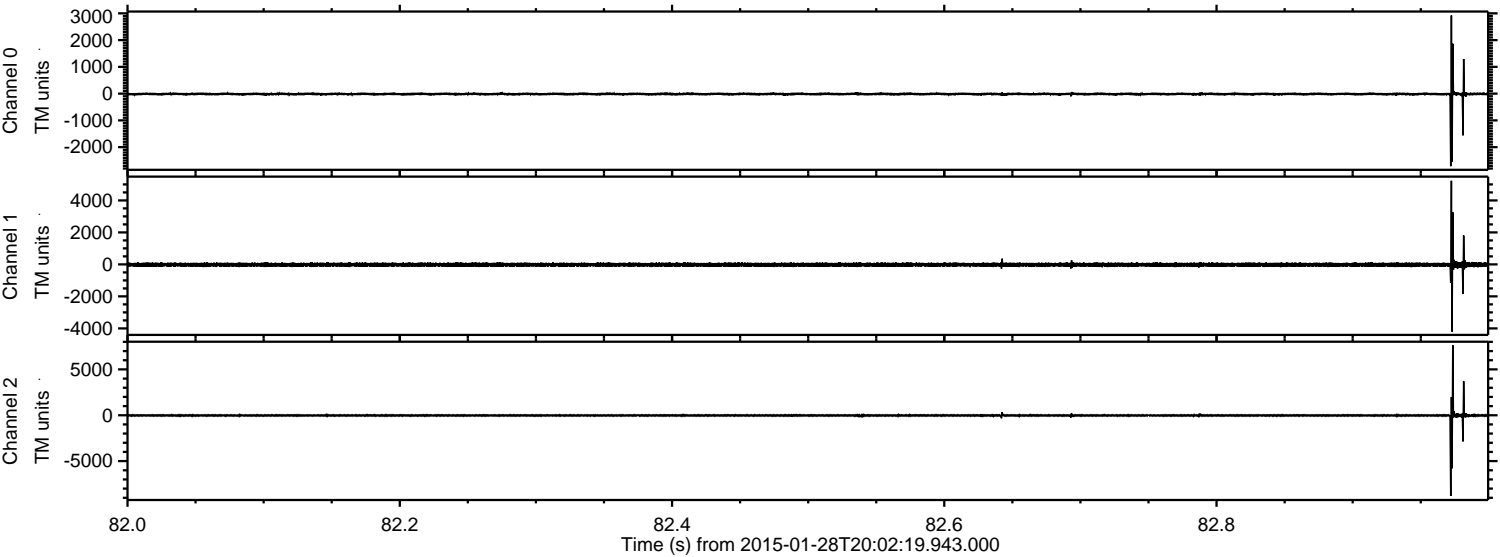

Processed Thu Feb 12 04:59:49 2015 by ELM ver.2012-10-06 from 001__elm20150128_200218__dat00.bin

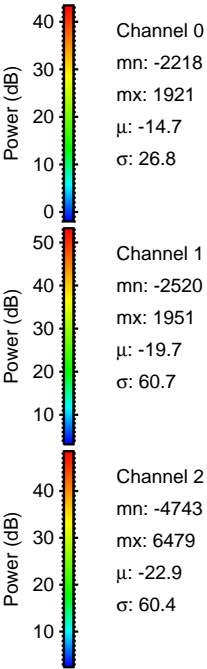
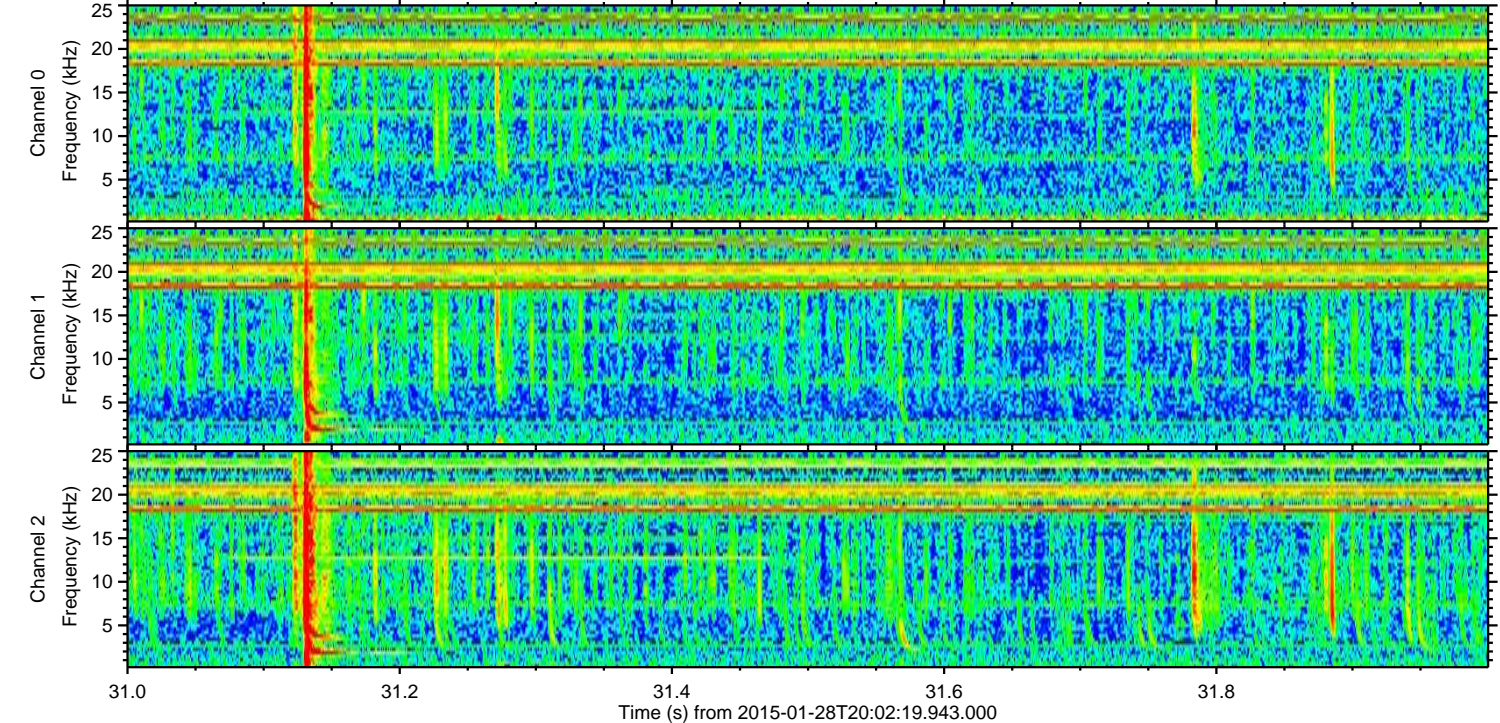
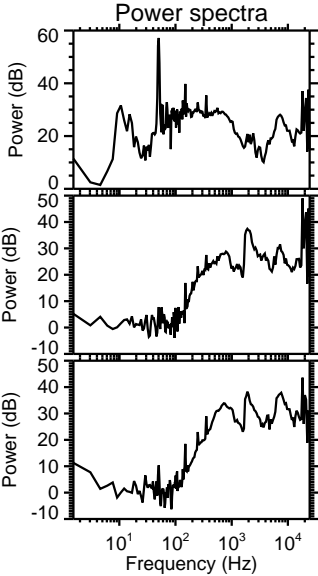
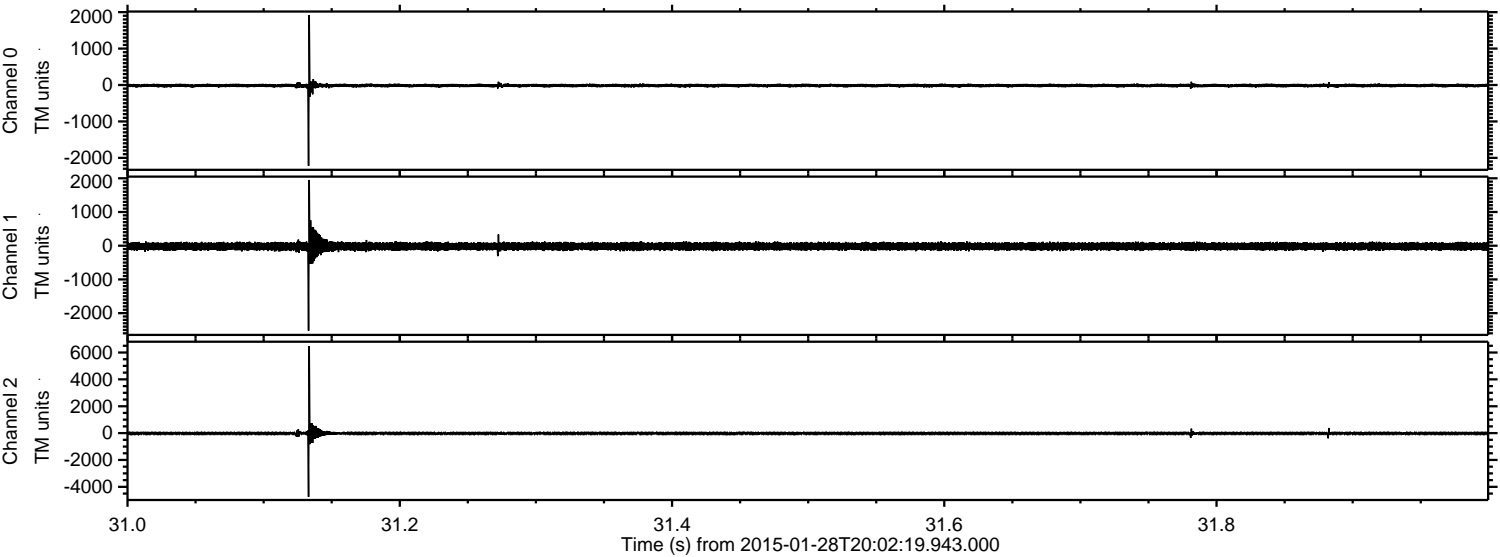

ELMAVAN 3D WAVEFORMS (Measured data sampled at 50 kHz) 49806 packets of 144 samples from 2015-01-28T20:02:19.943.000. Part 76/144

Processed Thu Feb 12 04:59:50 2015 by ELM ver.2012-10-06 from 001__elm20150128_200218__dat00.bin

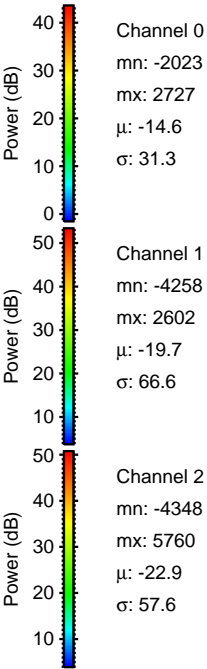
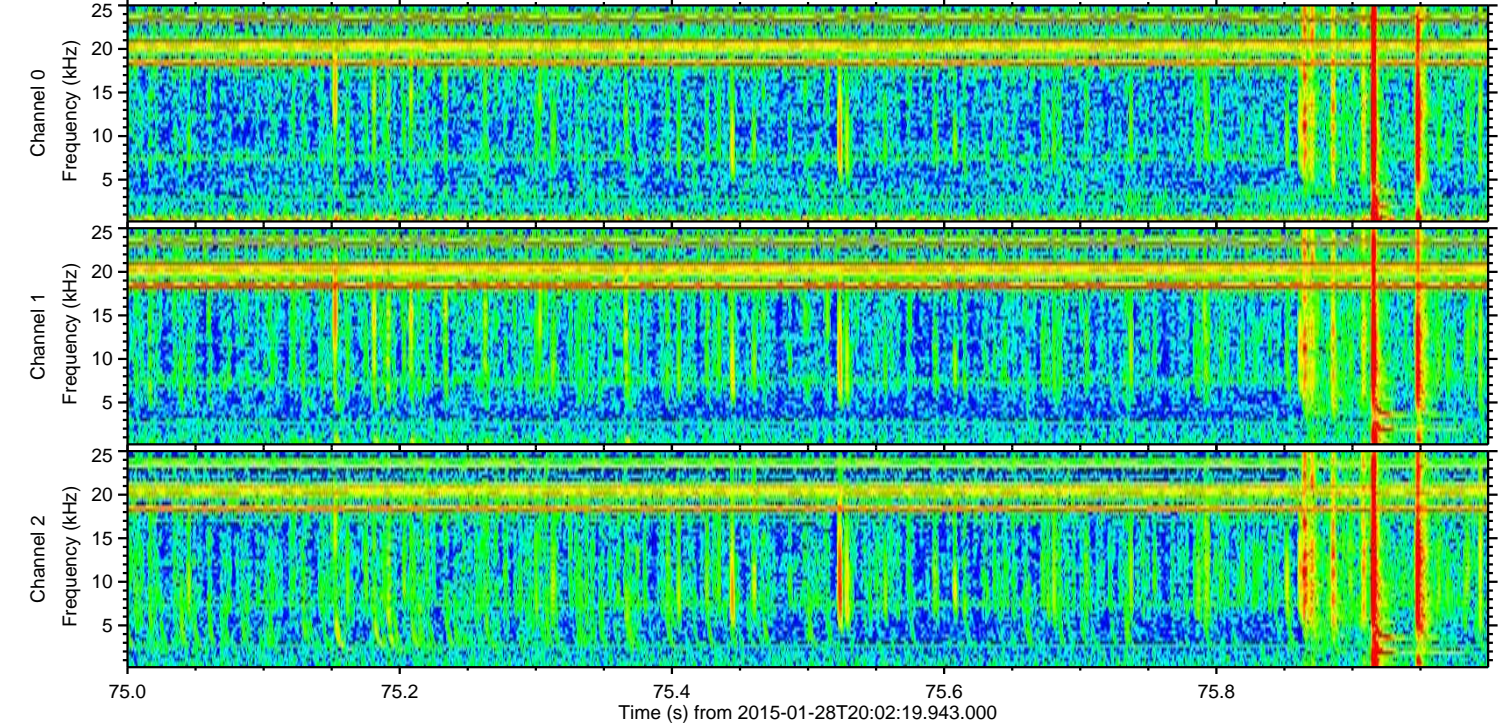
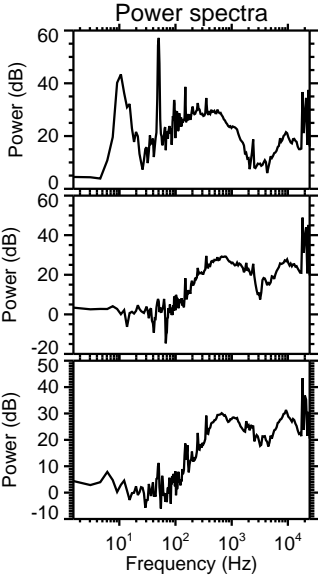
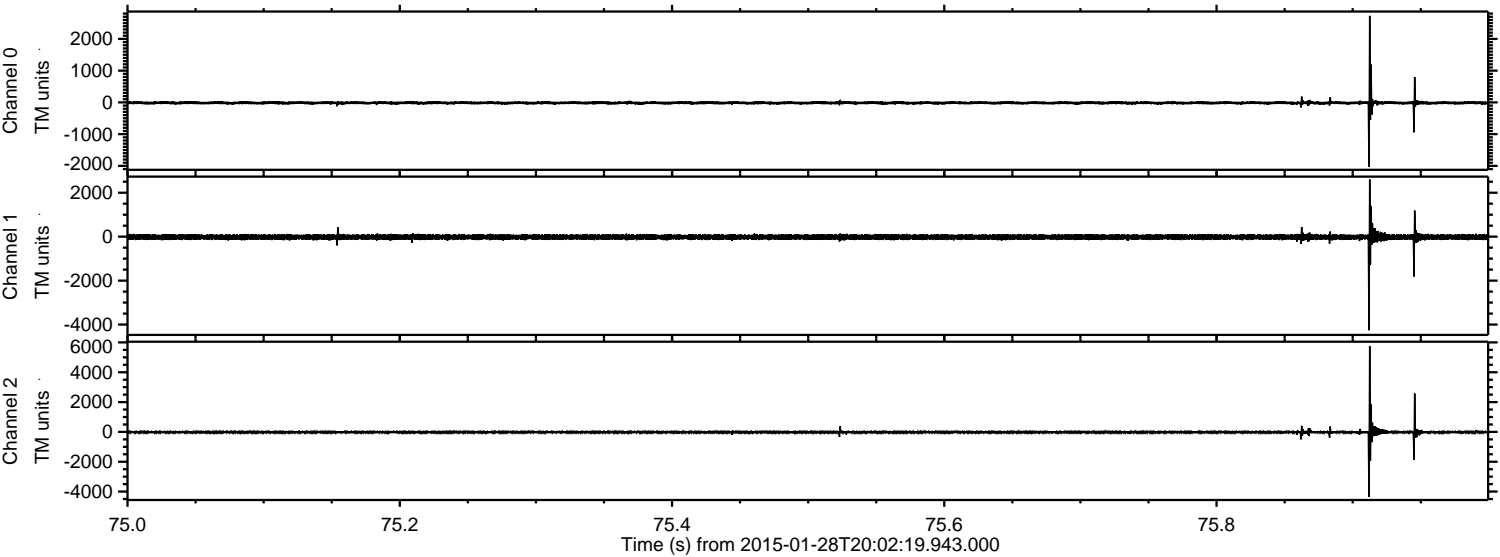

ELMAVAN 3D WAVEFORMS (Measured data sampled at 50 kHz) 49806 packets of 144 samples from 2015-01-28T20:02:19.943.000. Part 4/144

Processed Thu Feb 12 04:59:51 2015 by ELM ver.2012-10-06 from 001__elm20150128_200218__dat00.bin

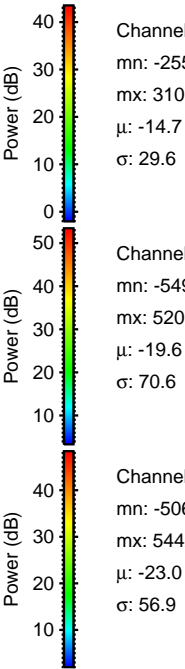
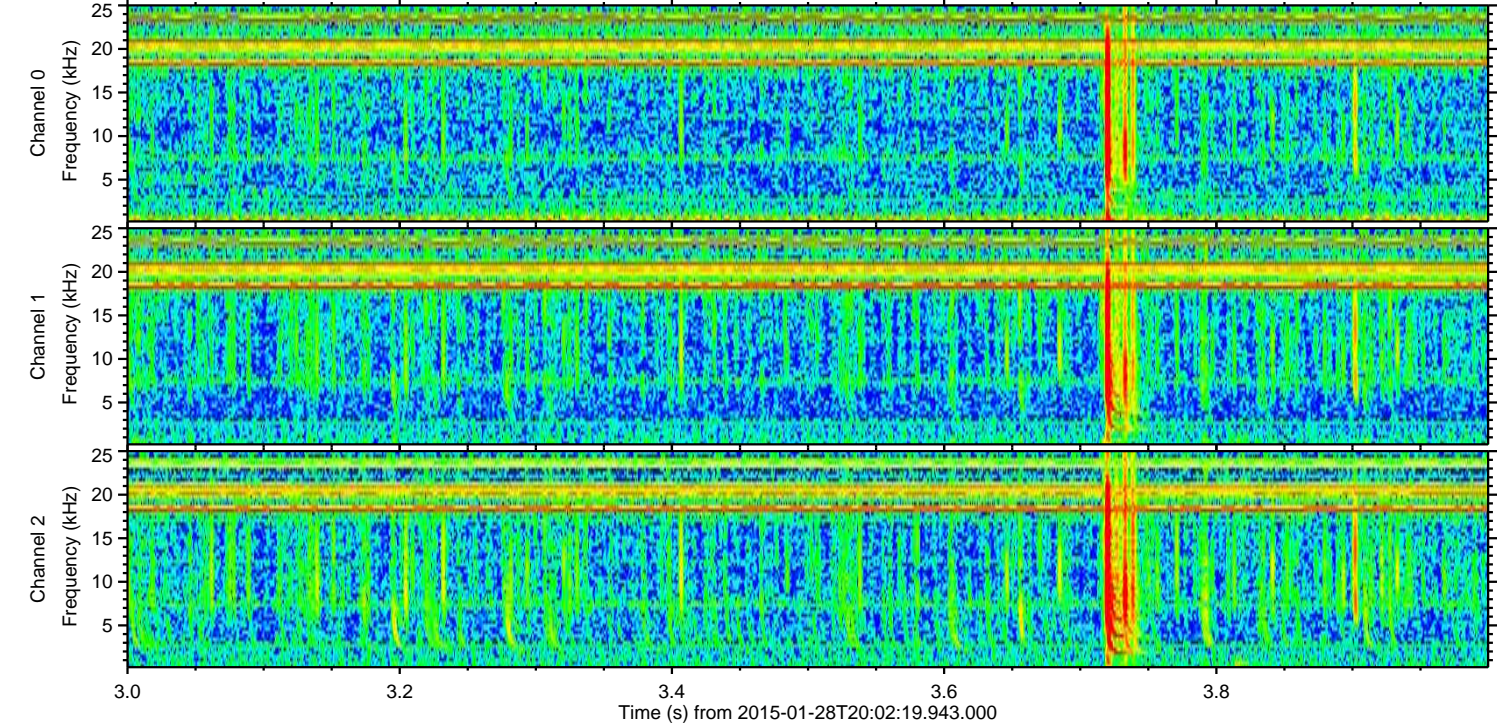
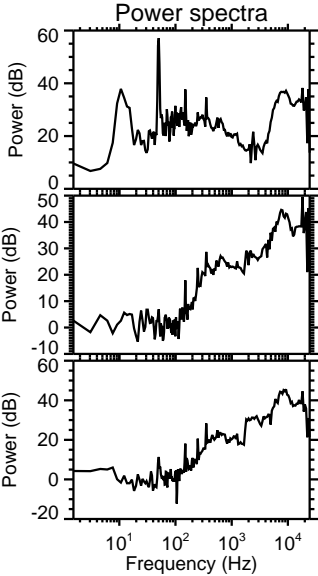
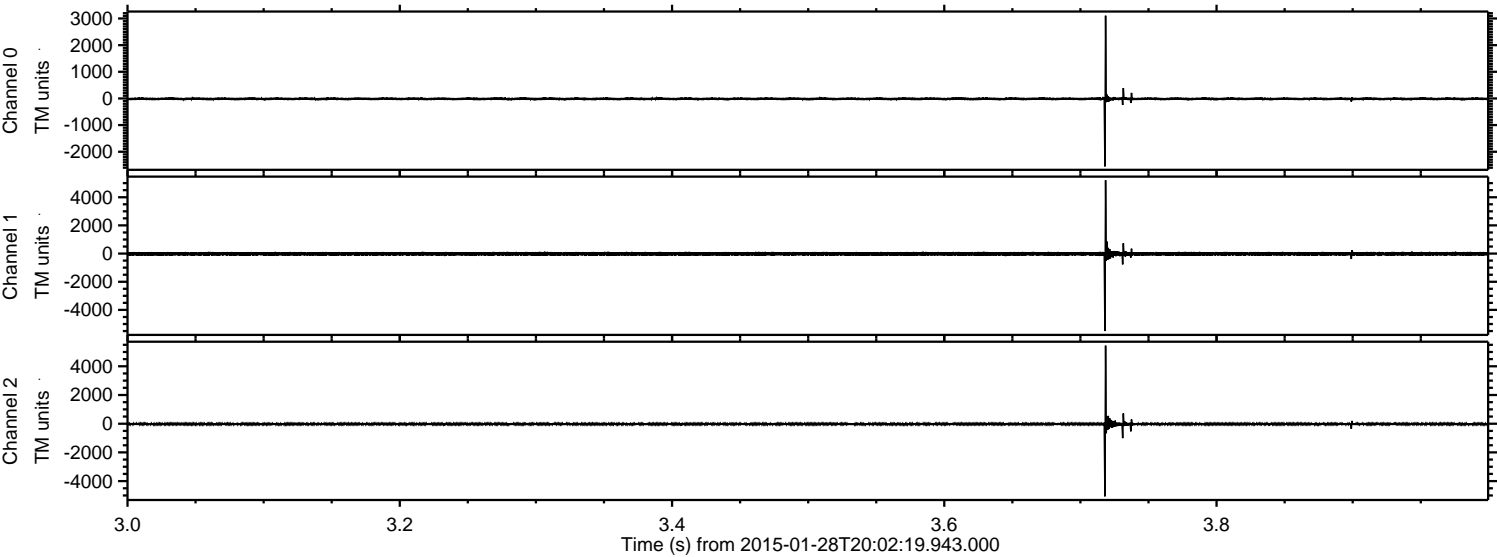

Processed Thu Feb 12 04:59:52 2015 by ELM ver.2012-10-06 from 001__elm20150128_200218__dat00.bin

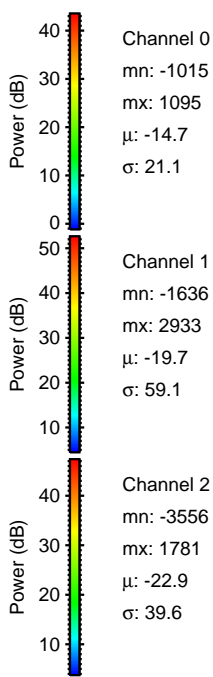
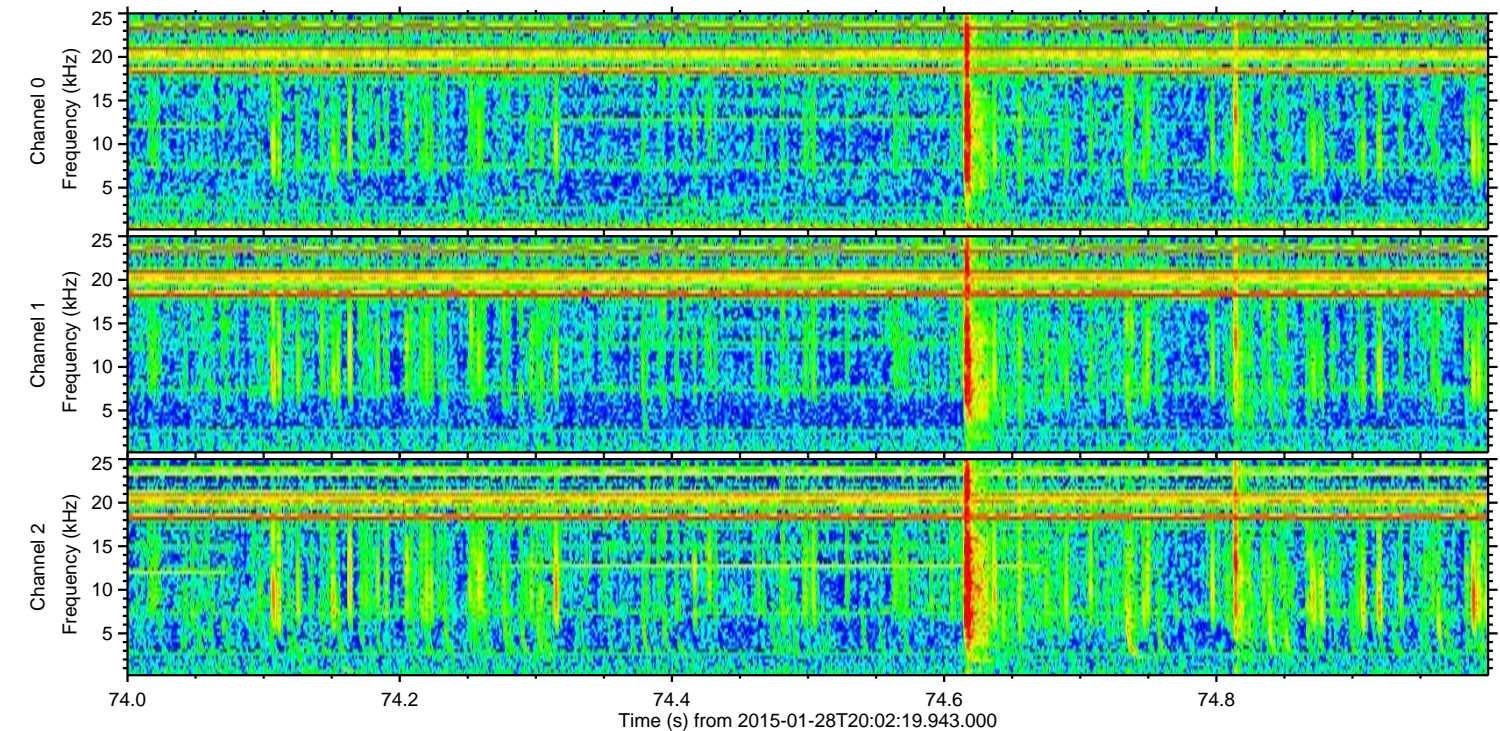
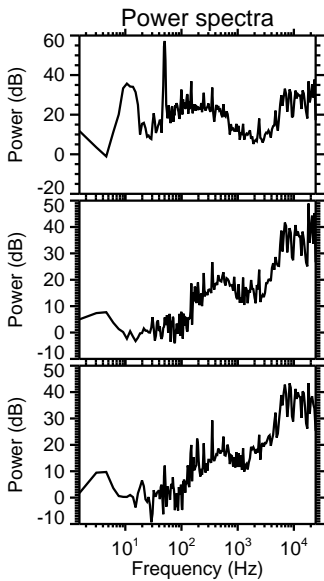
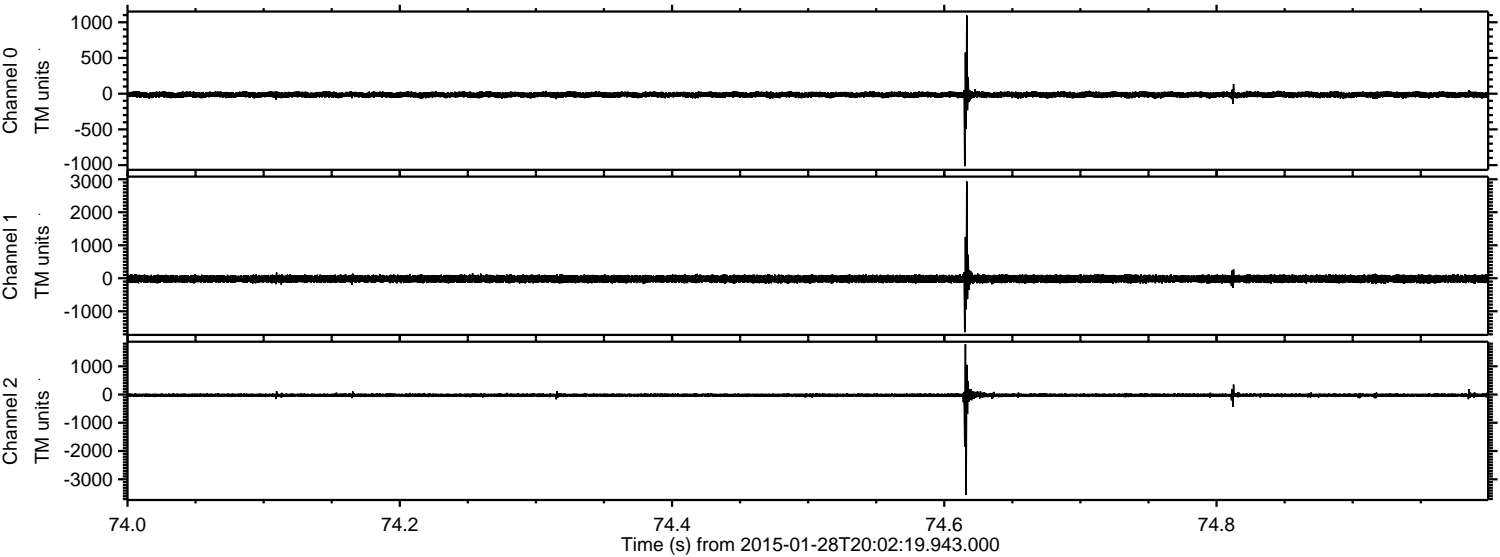

Processed Thu Feb 12 04:59:53 2015 by ELM ver.2012-10-06 from 001__elm20150128_200218__dat00.bin

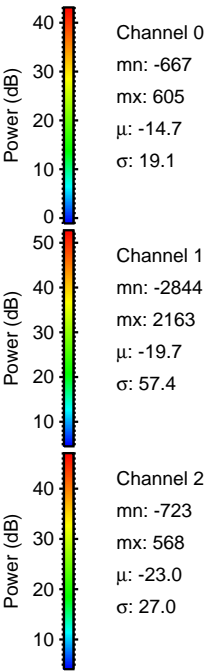
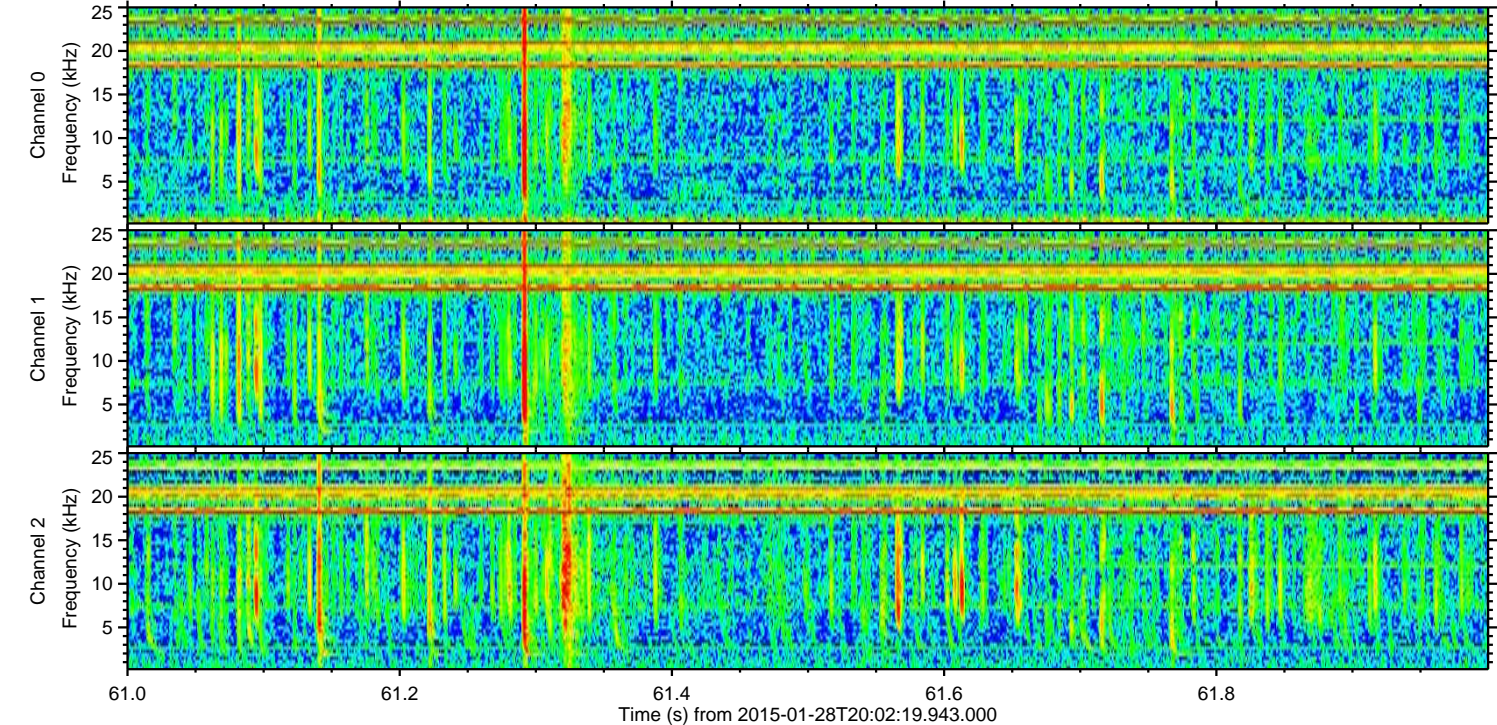
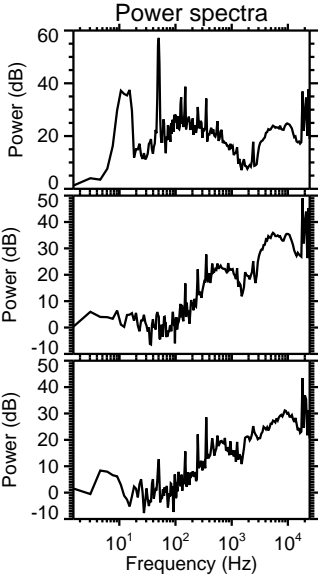
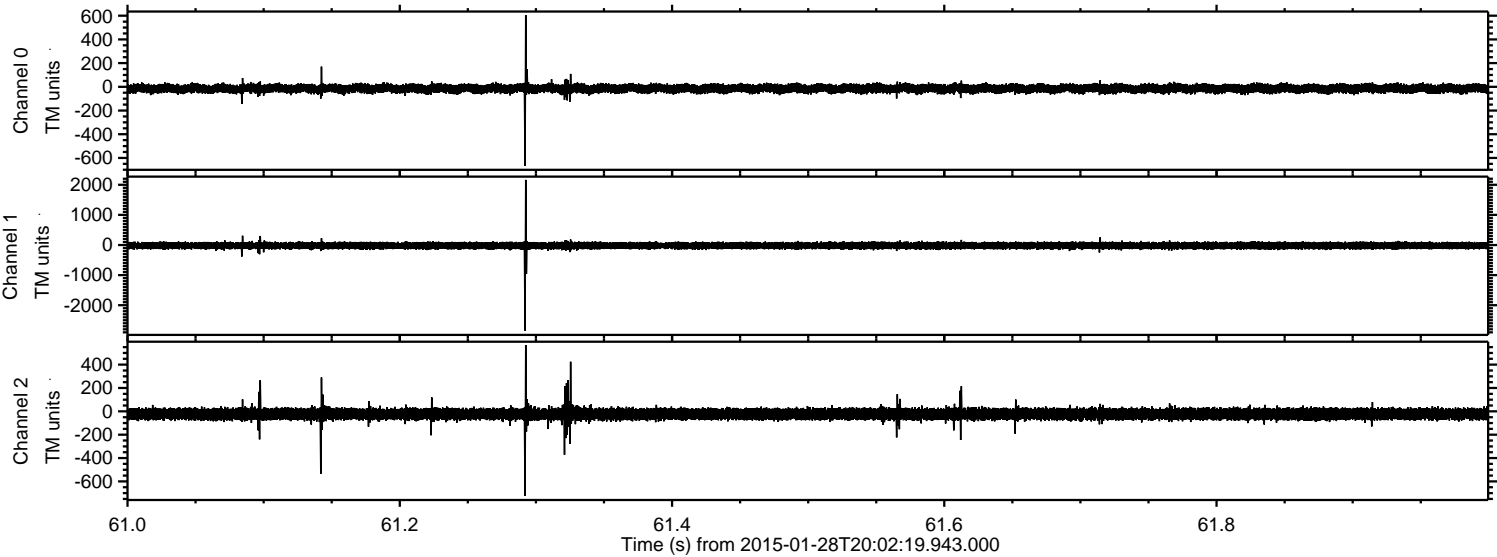

Channel 0
mn: -667
mx: 605
 μ : -14.7
 σ : 19.1

Channel 1
mn: -2844
mx: 2163
 μ : -19.7
 σ : 57.4

Channel 2
mn: -723
mx: 568
 μ : -23.0
 σ : 27.0

Processed Thu Feb 12 04:59:54 2015 by ELM ver.2012-10-06 from 001__elm20150128_200218__dat00.bin

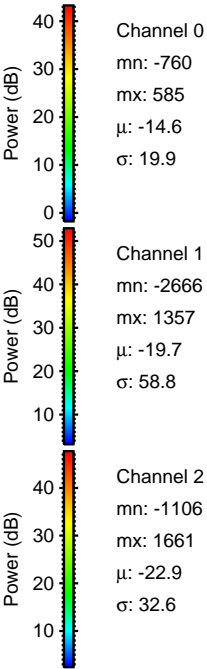
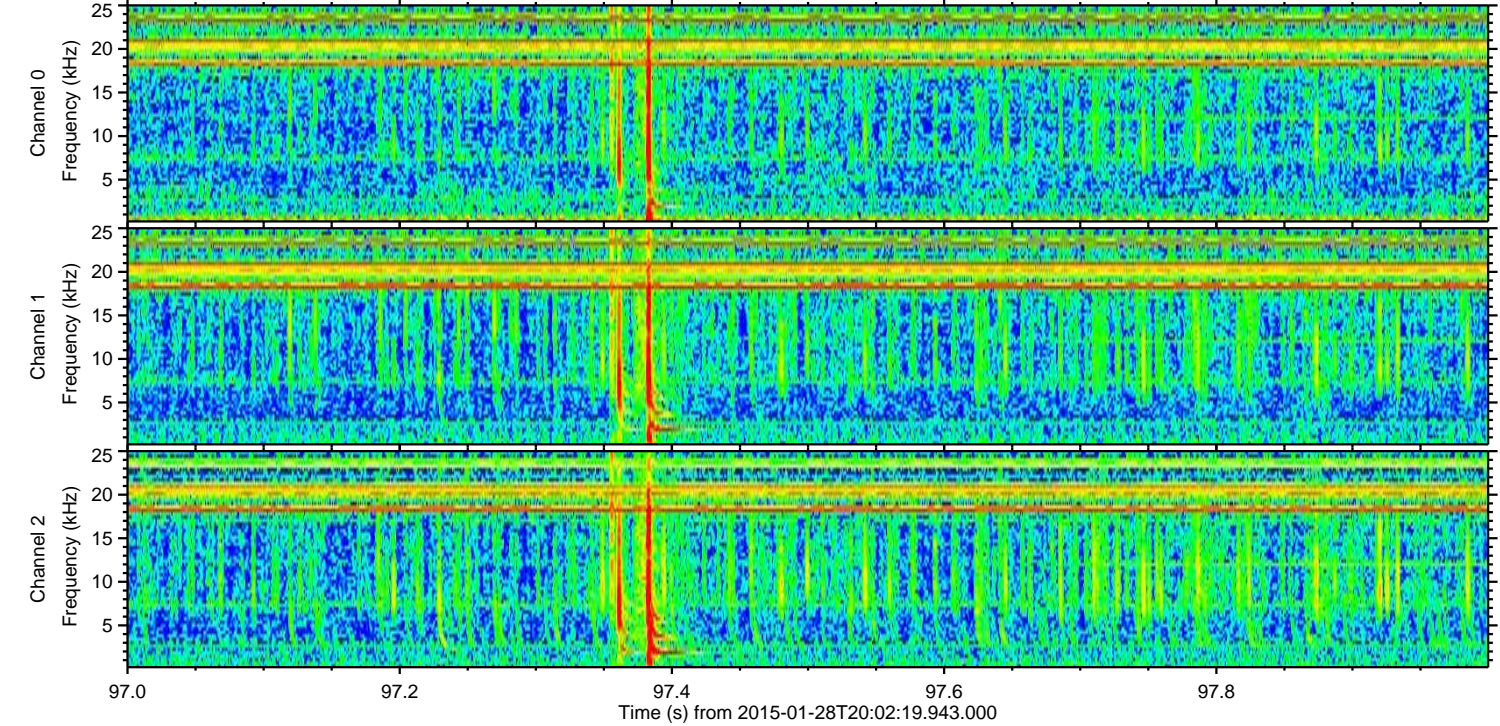
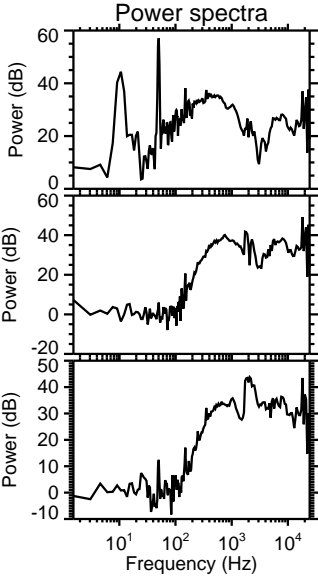
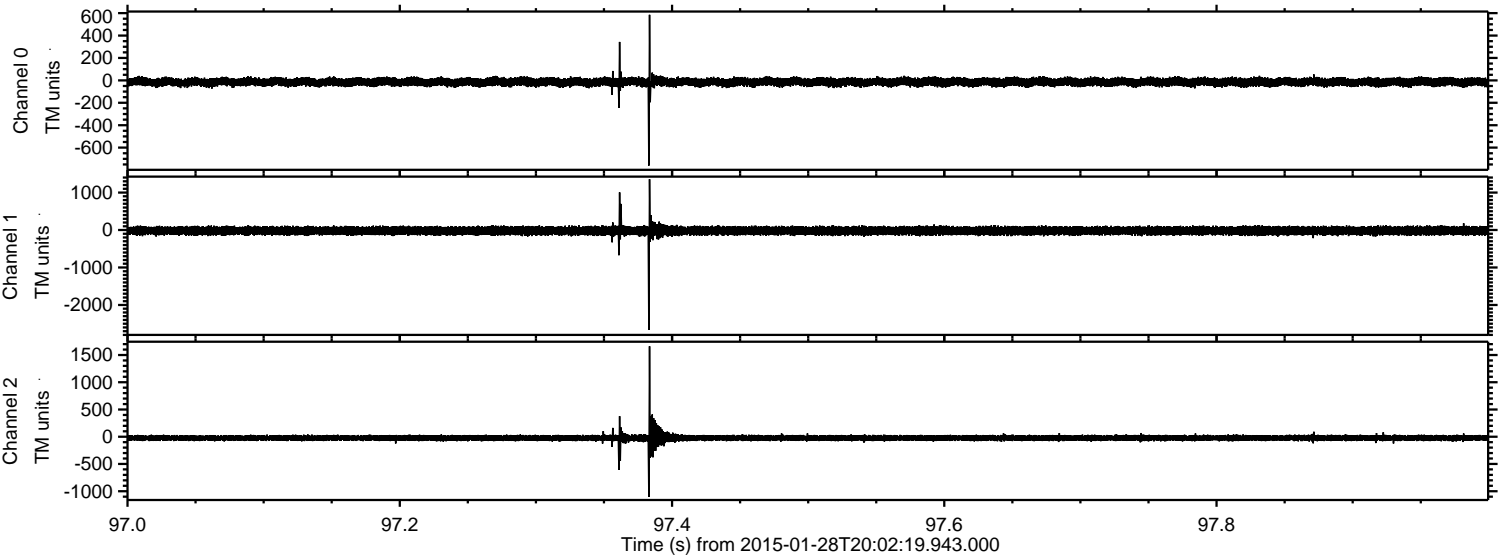

Processed Thu Feb 12 04:59:55 2015 by ELM ver.2012-10-06 from 001__elm20150128_200218__dat00.bin

