

ELMAVAN 3D WAVEFORMS (Measured data sampled at 50 kHz) 49797 packets of 144 samples from 2015-01-28T18:47:17.280.000.

Processed Thu Feb 12 04:41:28 2015 by ELM ver.2012-10-06 from 001__elm20150128_184716__dat00.bin

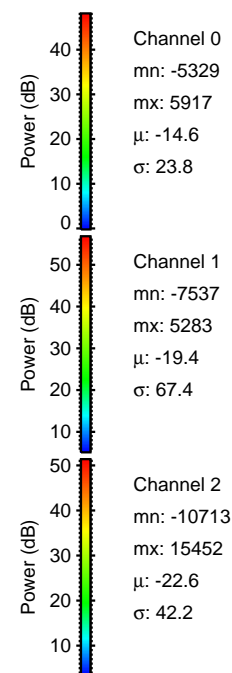

Processed Thu Feb 12 04:41:40 2015 by ELM ver.2012-10-06 from 001__elm20150128_184716__dat00.bin

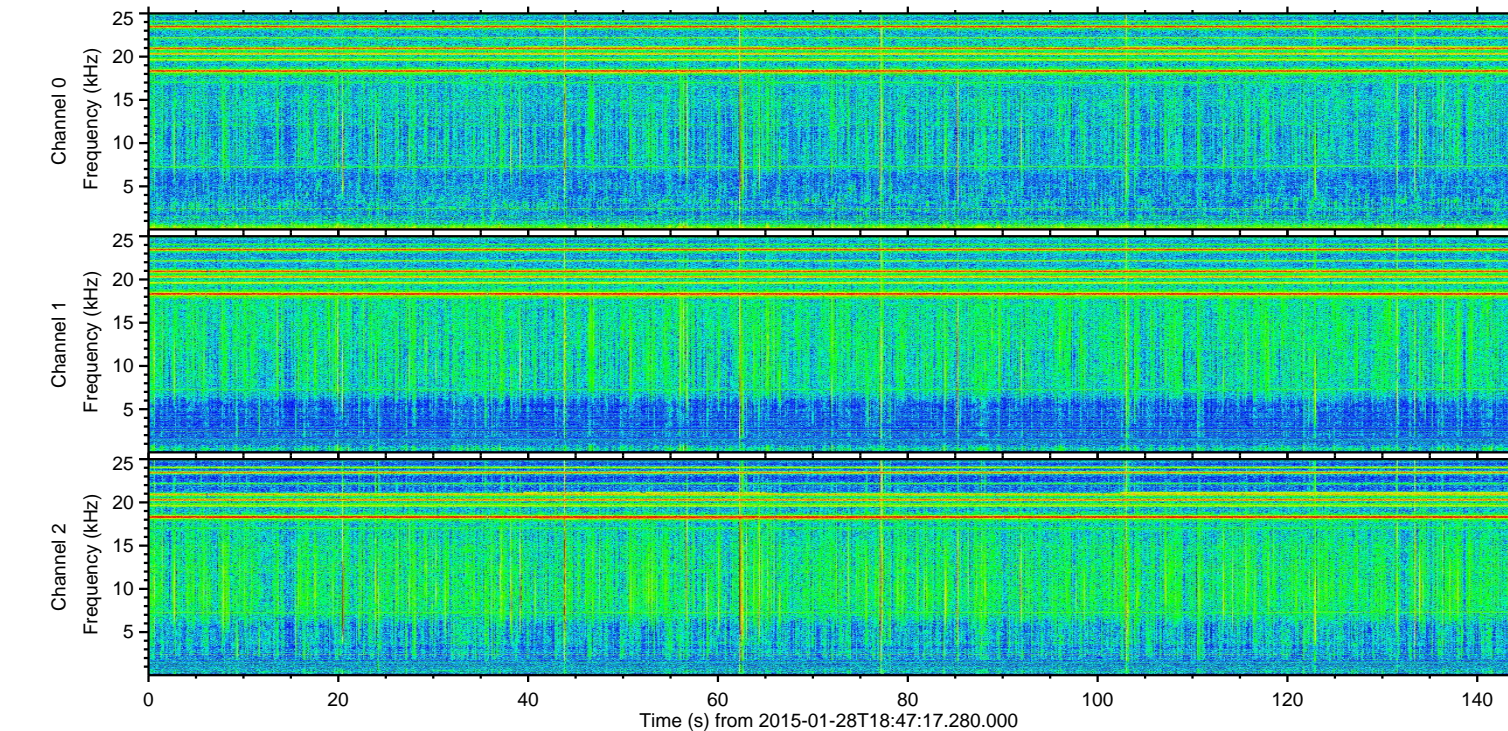
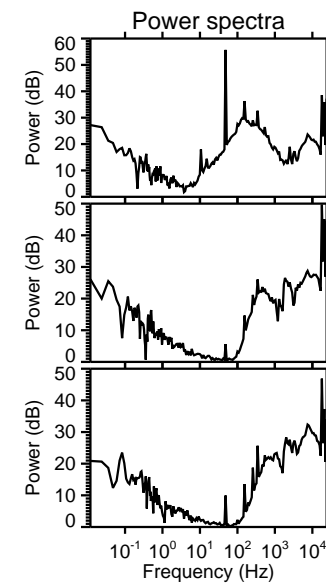
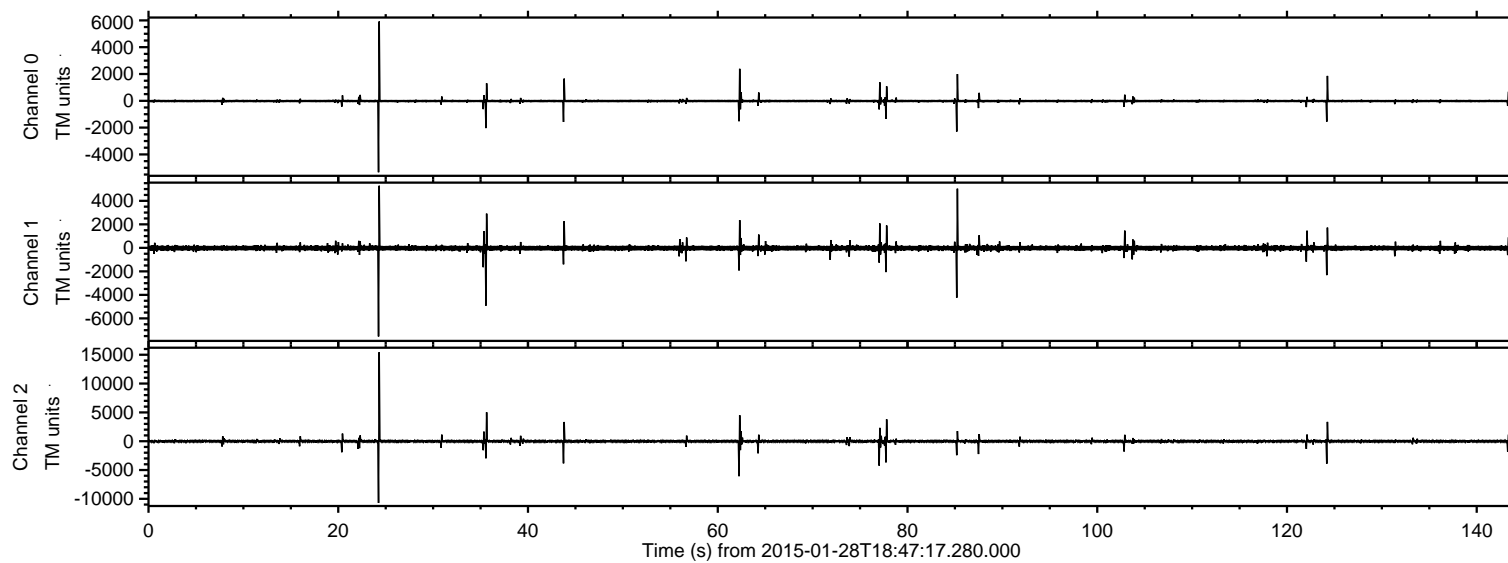
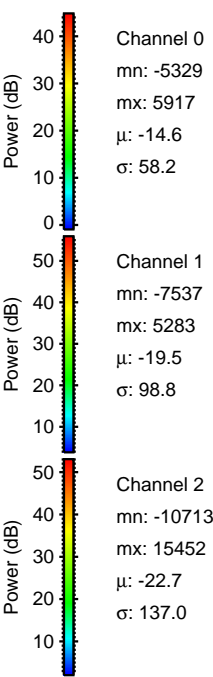
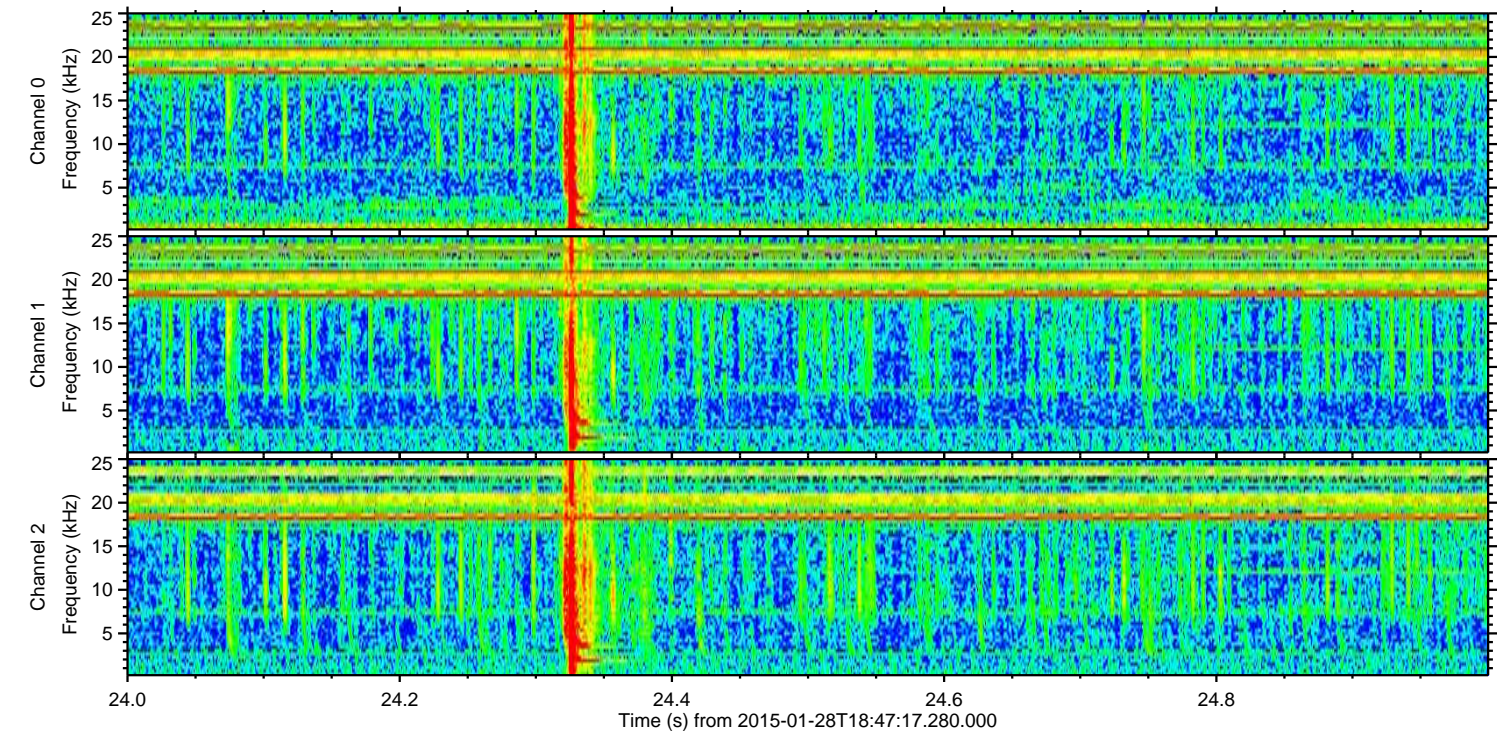
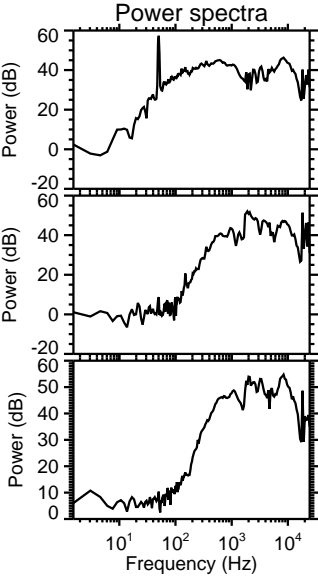
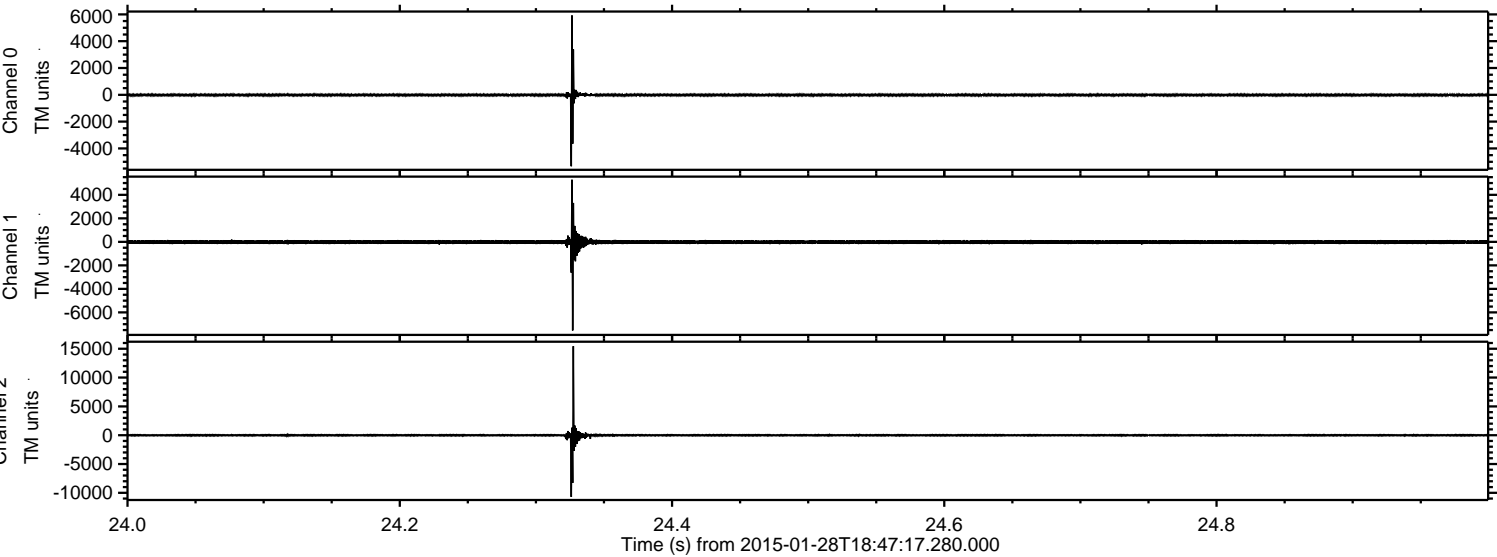

Processed Thu Feb 12 04:41:41 2015 by ELM ver.2012-10-06 from 001__elm20150128_184716__dat00.bin

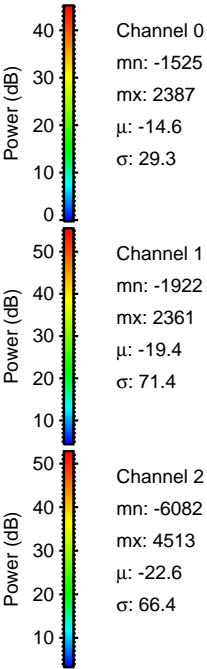
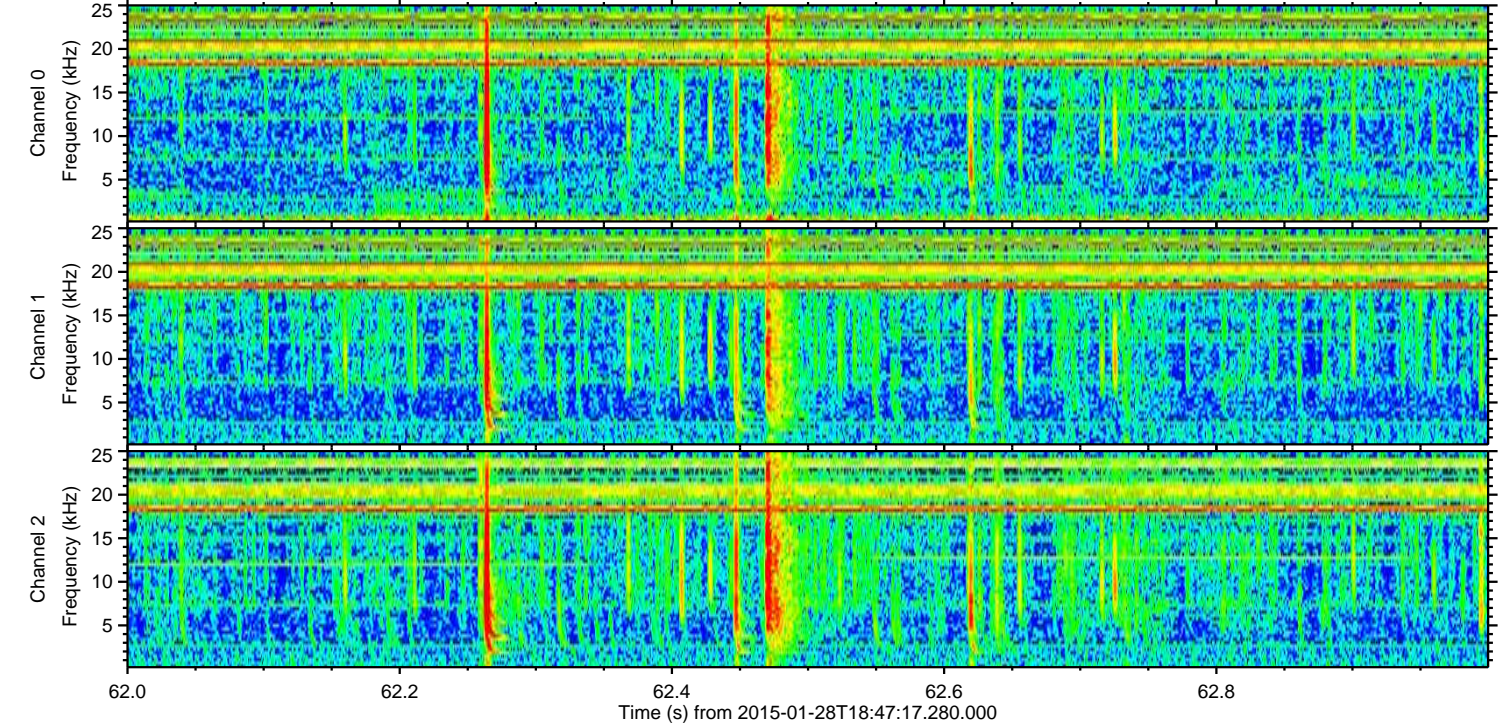
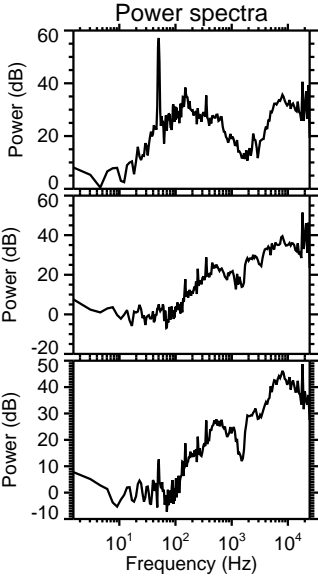
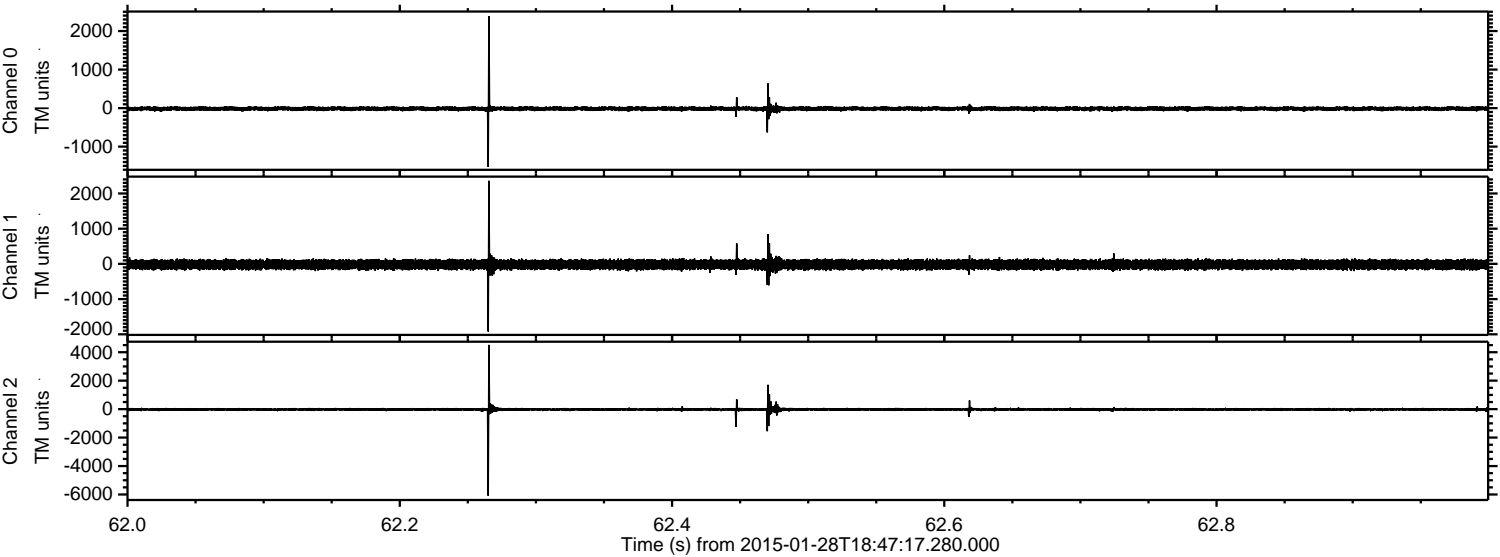

Processed Thu Feb 12 04:41:42 2015 by ELM ver.2012-10-06 from 001__elm20150128_184716__dat00.bin

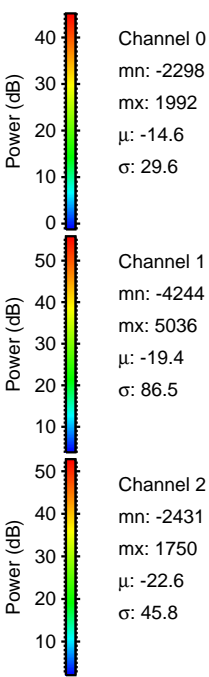
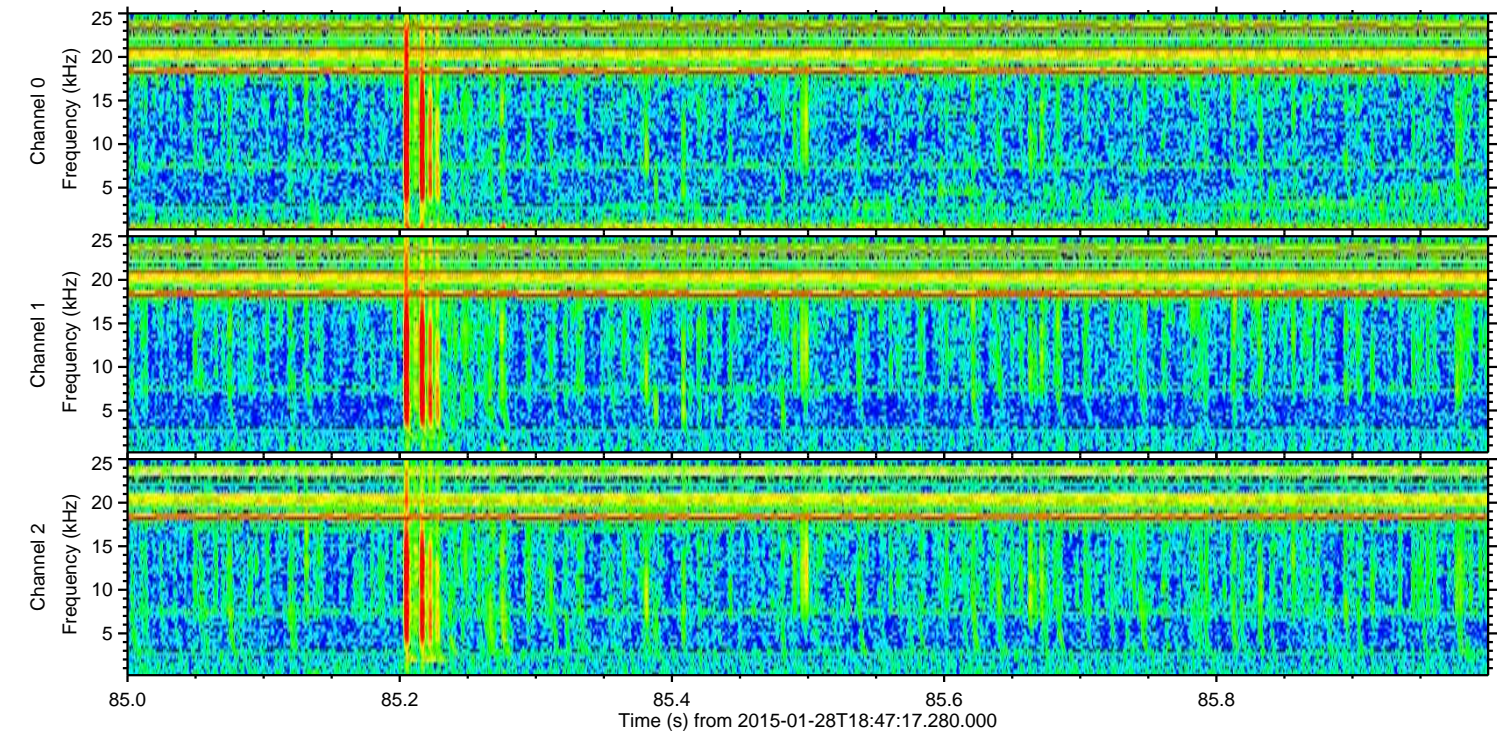
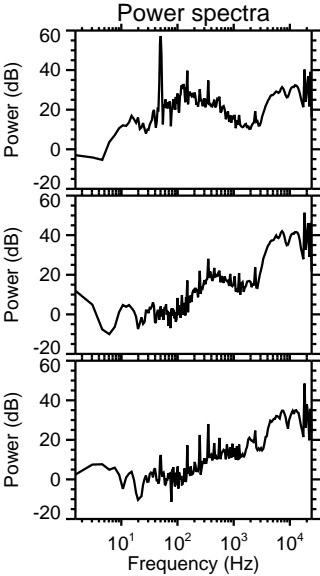
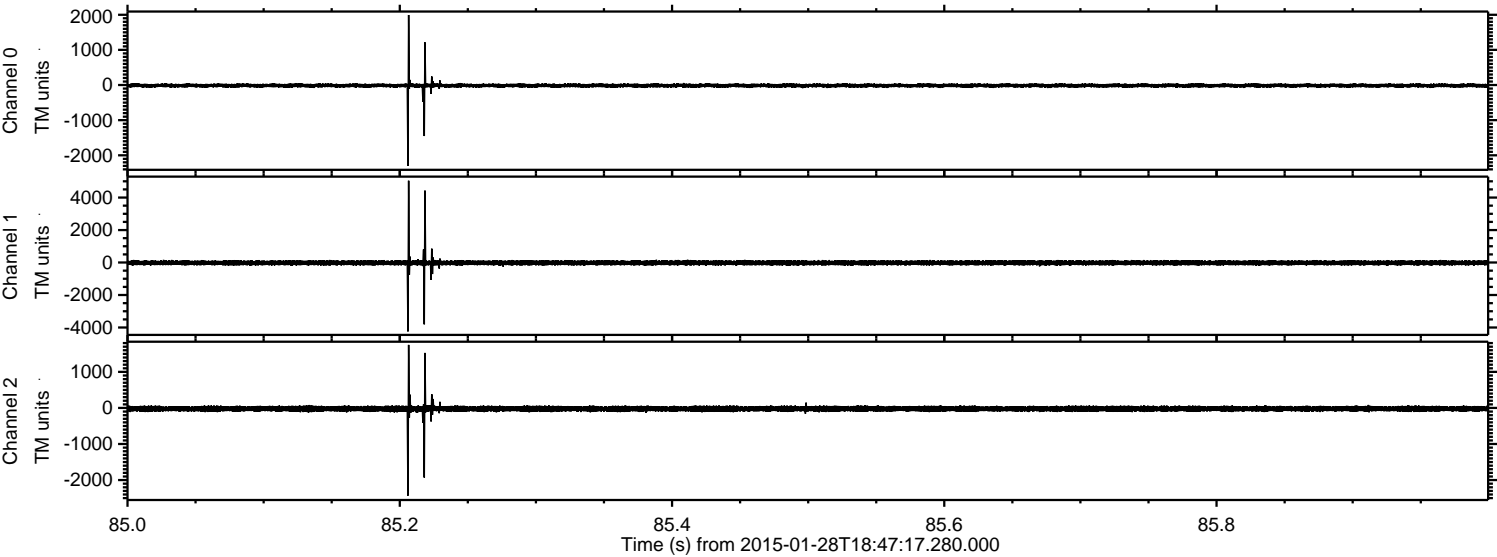

Channel 0
mn: -2298
mx: 1992
 μ : -14.6
 σ : 29.6

Channel 1
mn: -4244
mx: 5036
 μ : -19.4
 σ : 86.5

Channel 2
mn: -2431
mx: 1750
 μ : -22.6
 σ : 45.8

ELMAVAN 3D WAVEFORMS (Measured data sampled at 50 kHz) 49797 packets of 144 samples from 2015-01-28T18:47:17.280.000. Part 36/144

Processed Thu Feb 12 04:41:43 2015 by ELM ver.2012-10-06 from 001__elm20150128_184716__dat00.bin

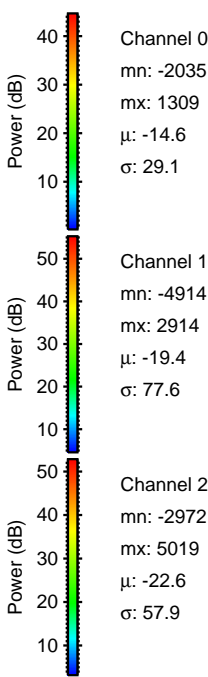
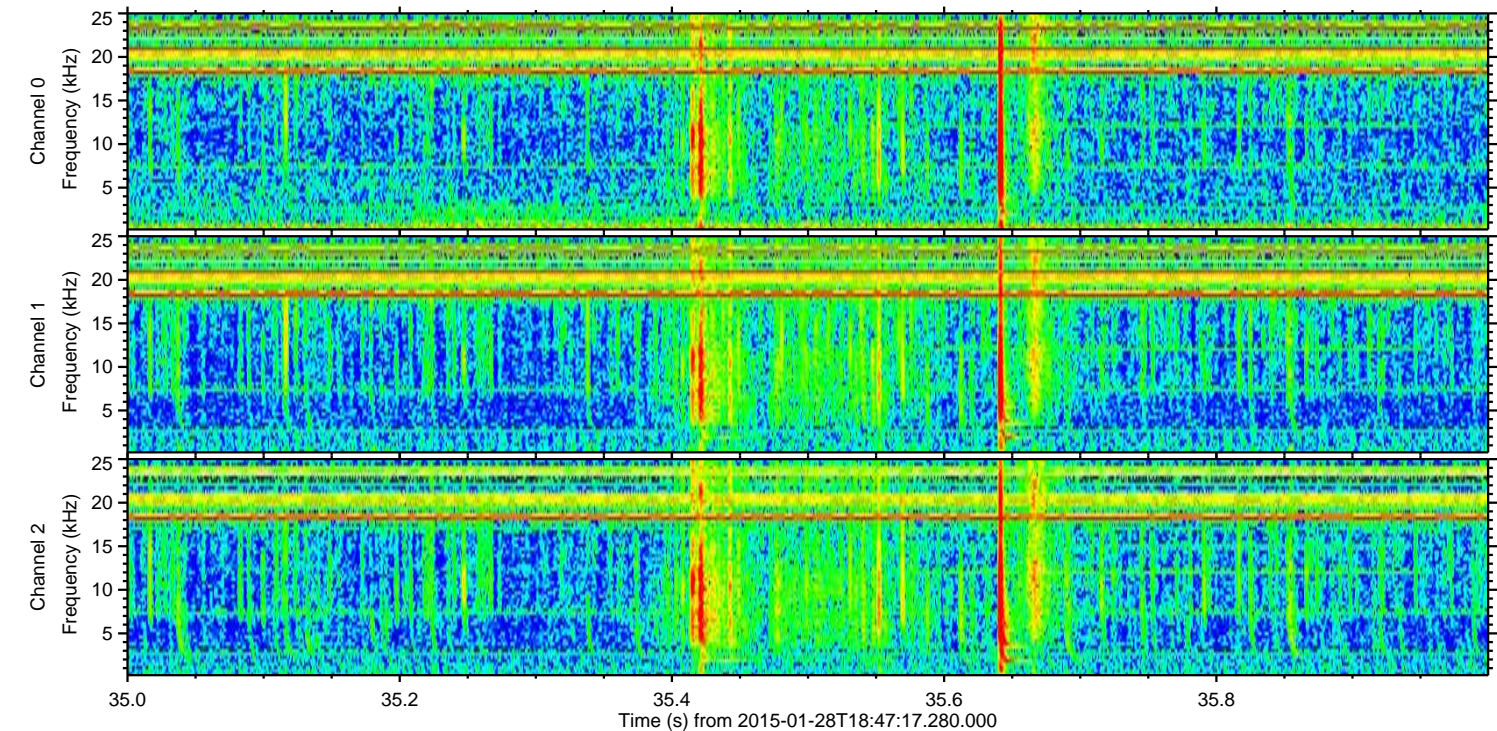
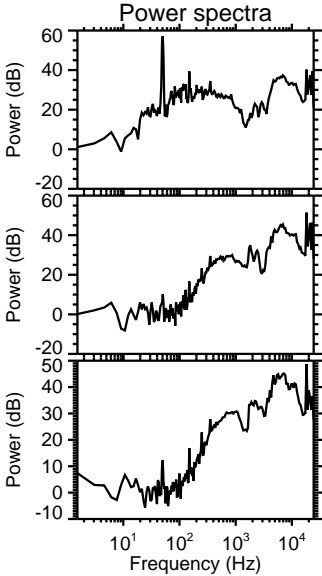
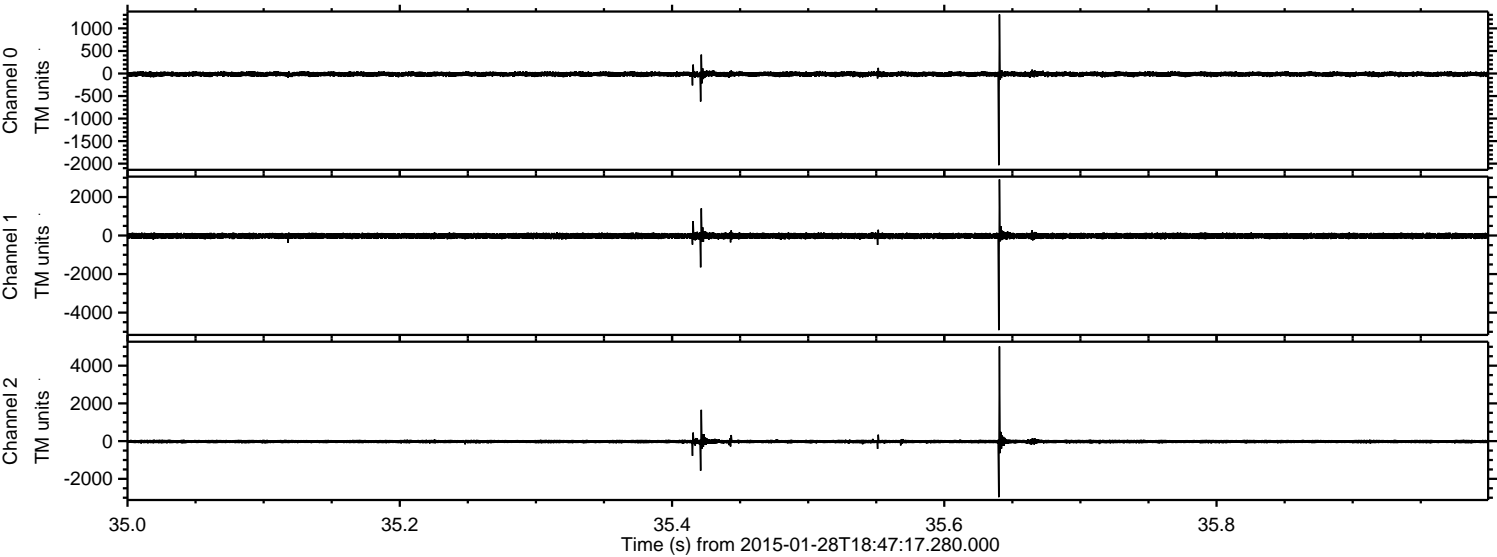

ELMAVAN 3D WAVEFORMS (Measured data sampled at 50 kHz) 49797 packets of 144 samples from 2015-01-28T18:47:17.280.000. Part 78/144

Processed Thu Feb 12 04:41:44 2015 by ELM ver.2012-10-06 from 001__elm20150128_184716__dat00.bin

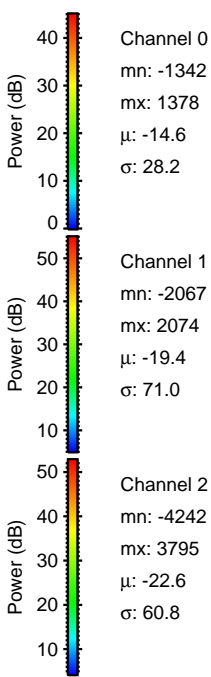
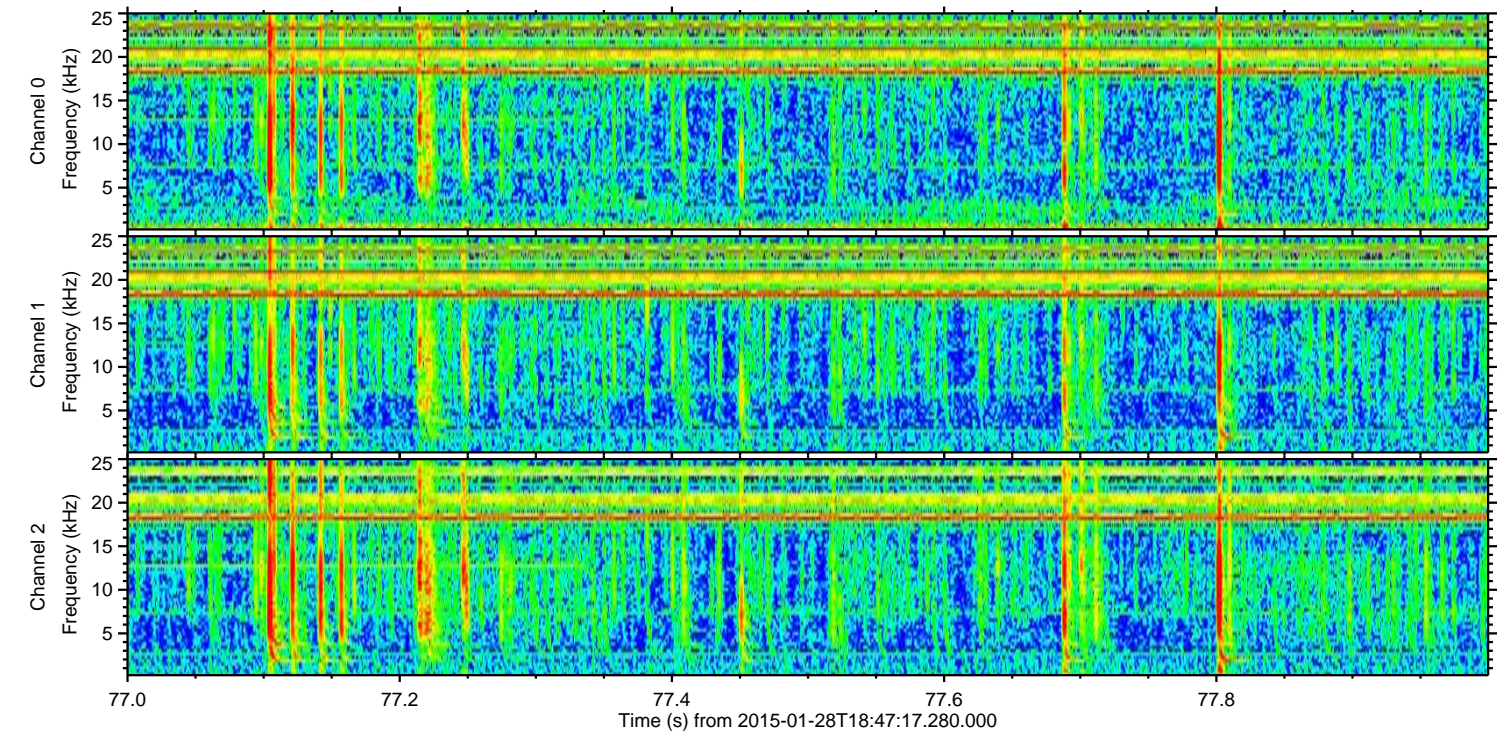
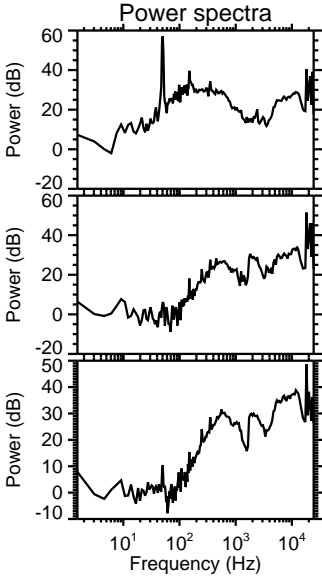
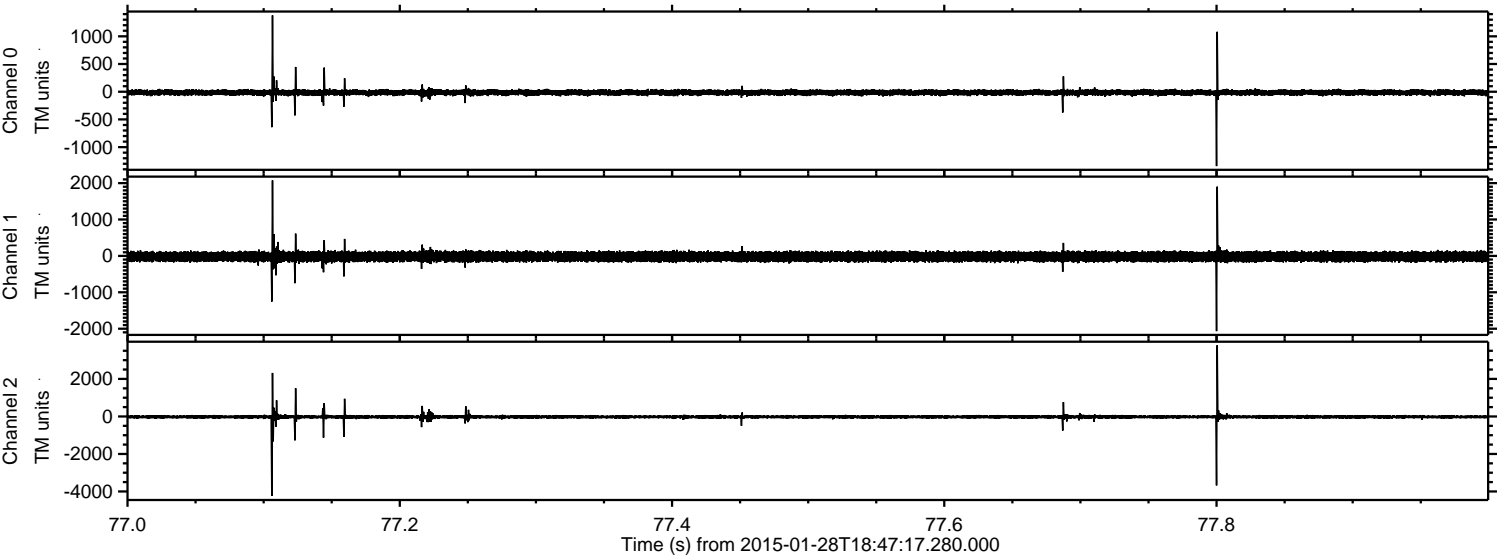

ELMAVAN 3D WAVEFORMS (Measured data sampled at 50 kHz) 49797 packets of 144 samples from 2015-01-28T18:47:17.280.000. Part 125/144

Processed Thu Feb 12 04:41:45 2015 by ELM ver.2012-10-06 from 001__elm20150128_184716__dat00.bin

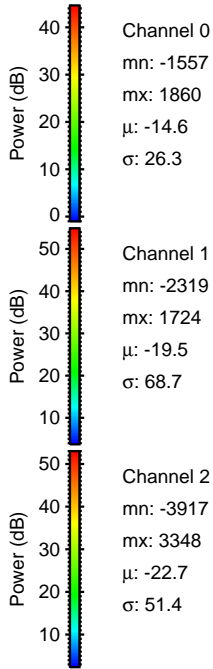
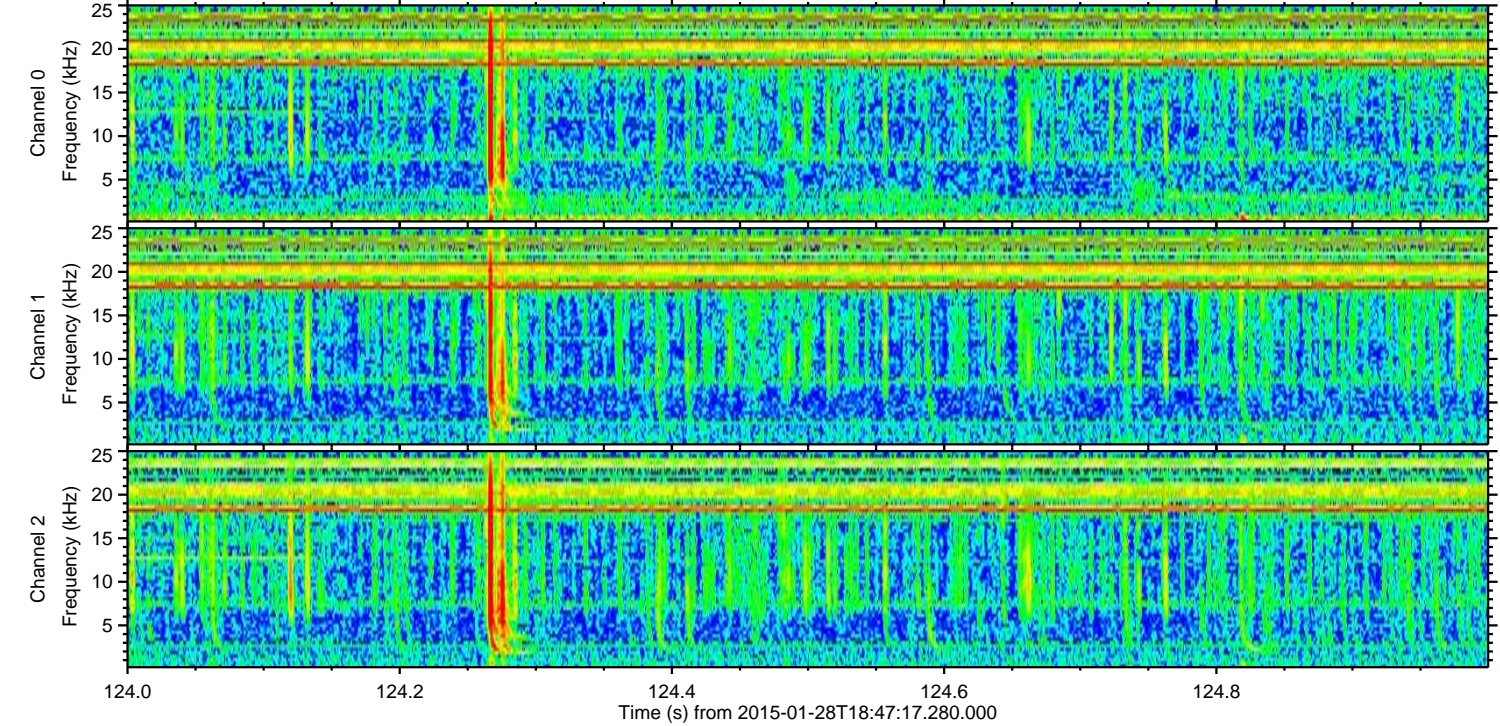
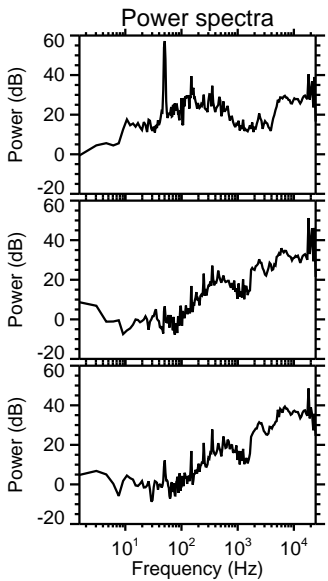
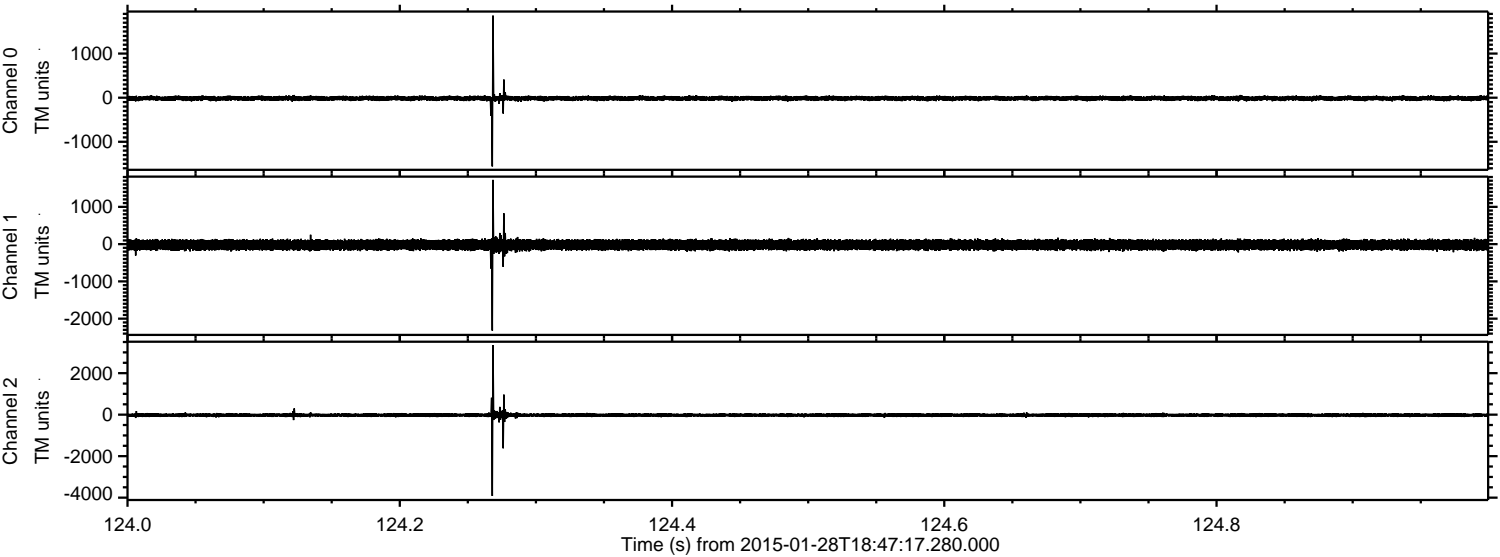

Processed Thu Feb 12 04:41:46 2015 by ELM ver.2012-10-06 from 001__elm20150128_184716__dat00.bin

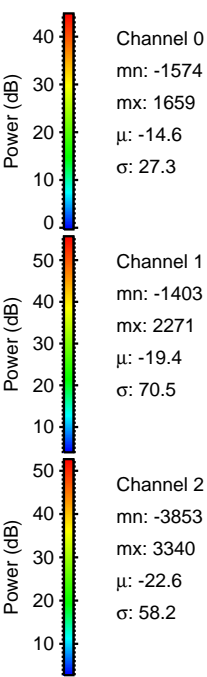
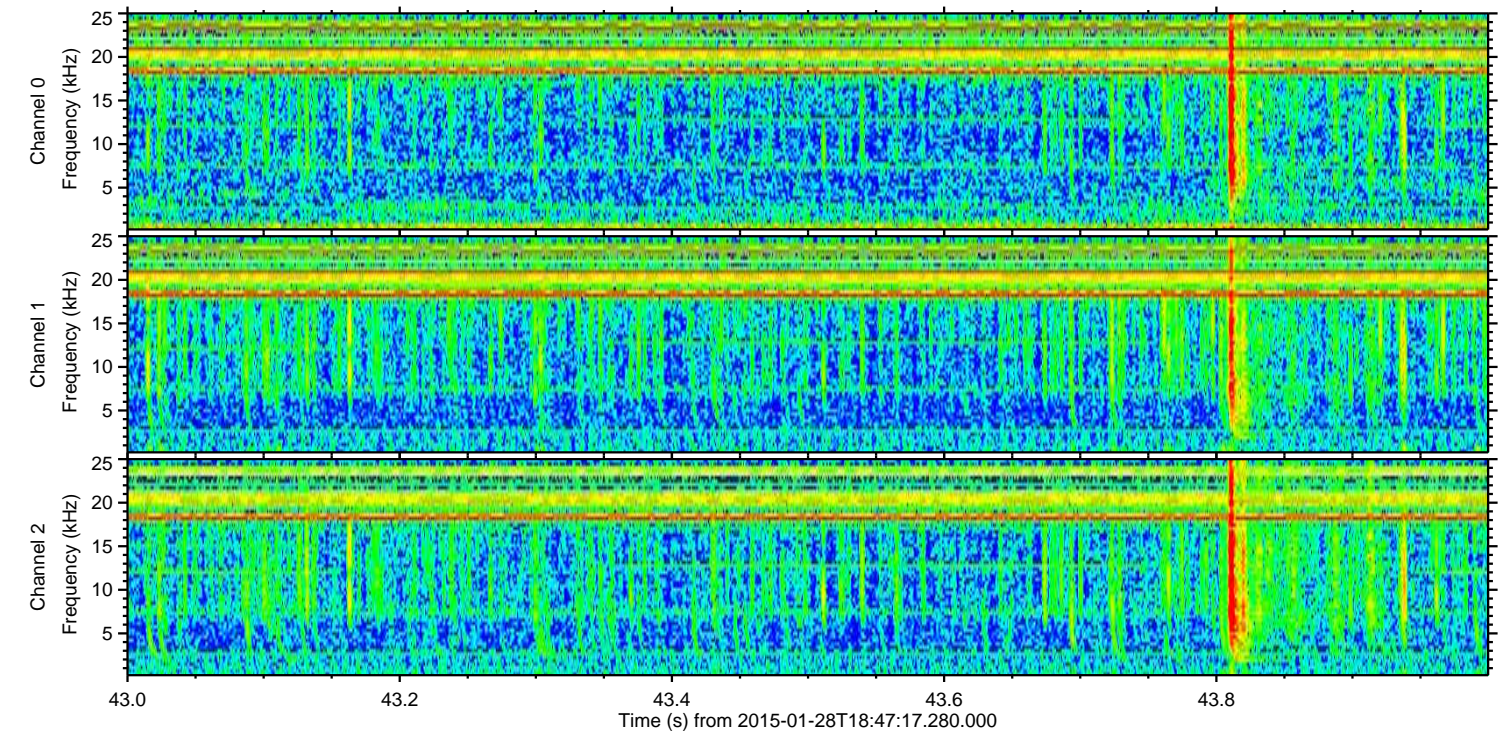
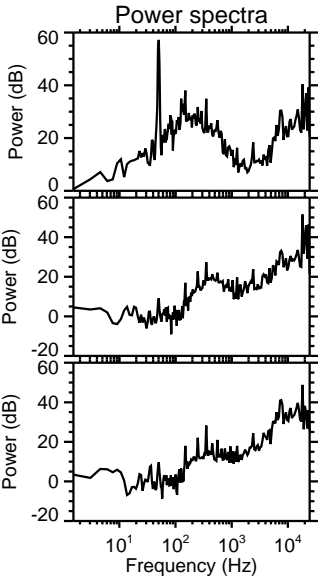
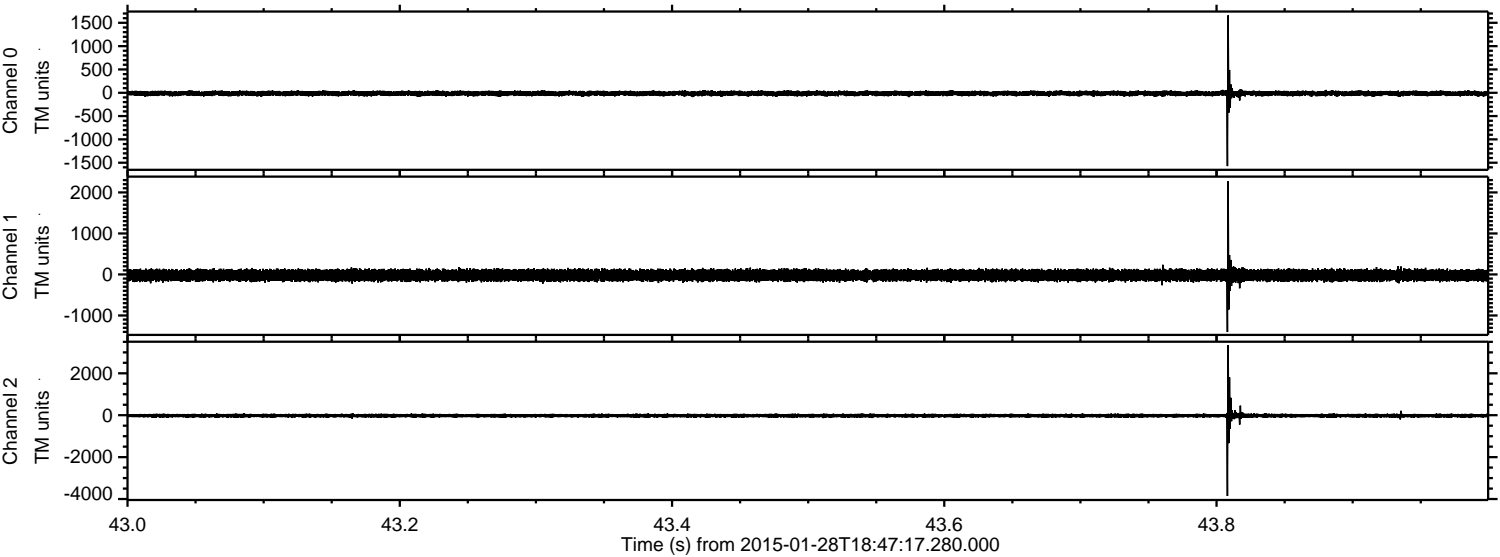

Channel 0
mn: -1574
mx: 1659
 μ : -14.6
 σ : 27.3

Channel 1
mn: -1403
mx: 2271
 μ : -19.4
 σ : 70.5

Channel 2
mn: -3853
mx: 3340
 μ : -22.6
 σ : 58.2

Processed Thu Feb 12 04:41:47 2015 by ELM ver.2012-10-06 from 001__elm20150128_184716__dat00.bin

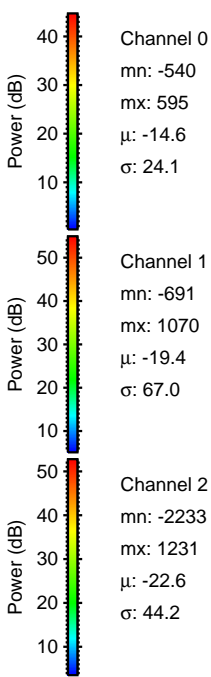
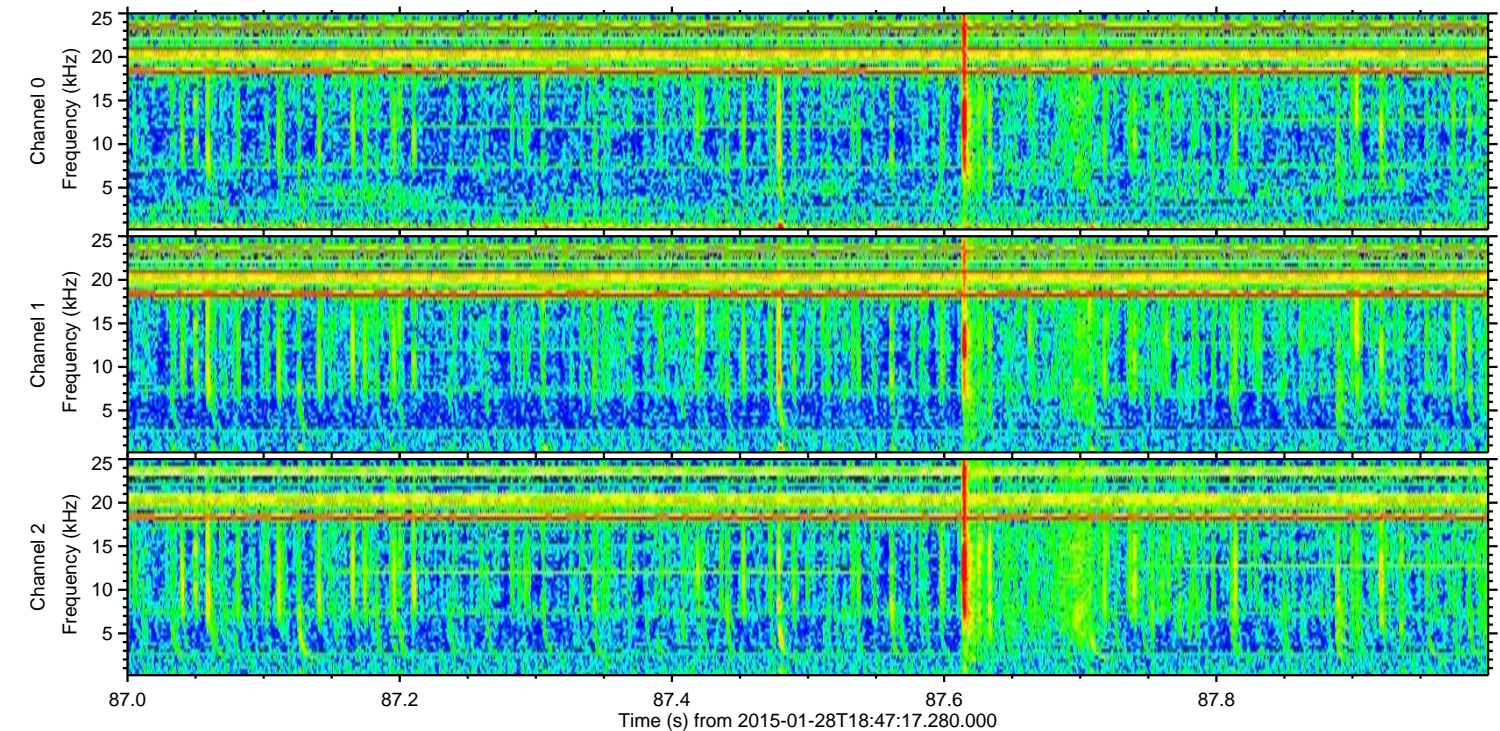
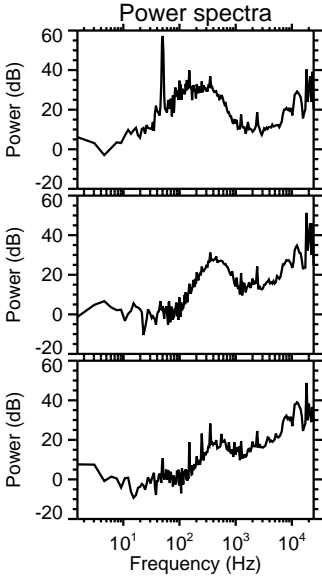
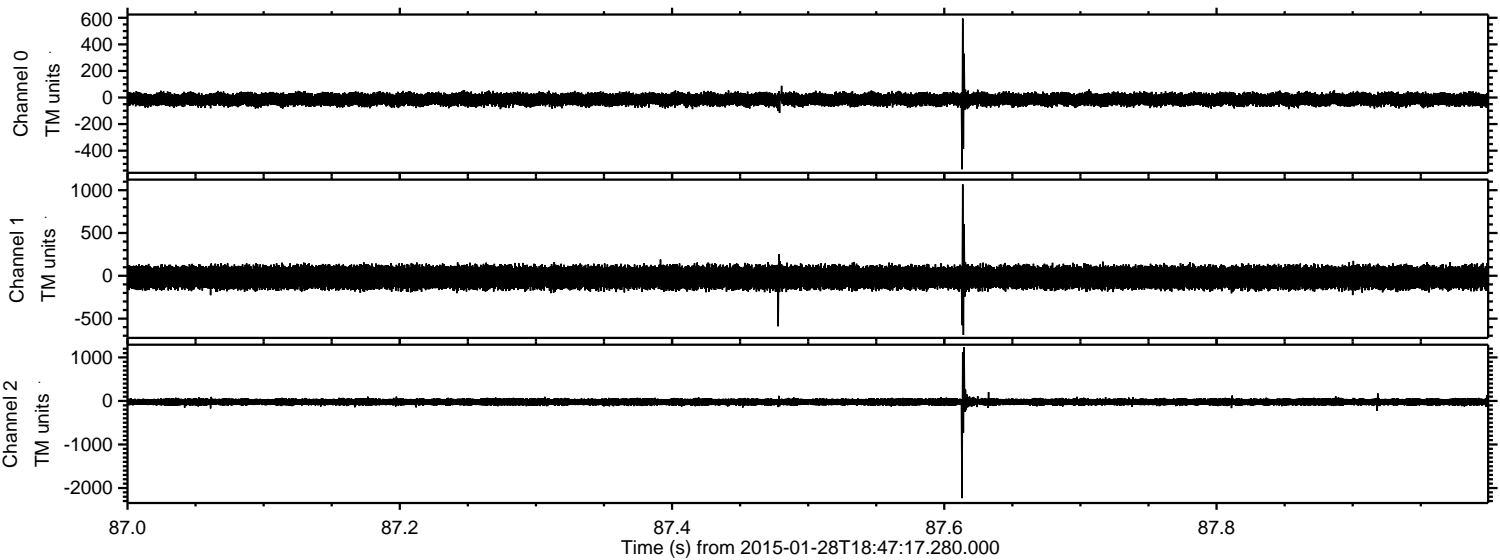

Processed Thu Feb 12 04:41:48 2015 by ELM ver.2012-10-06 from 001__elm20150128_184716__dat00.bin

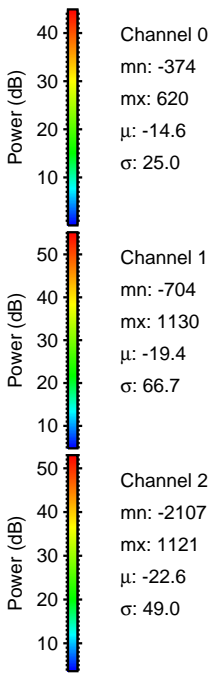
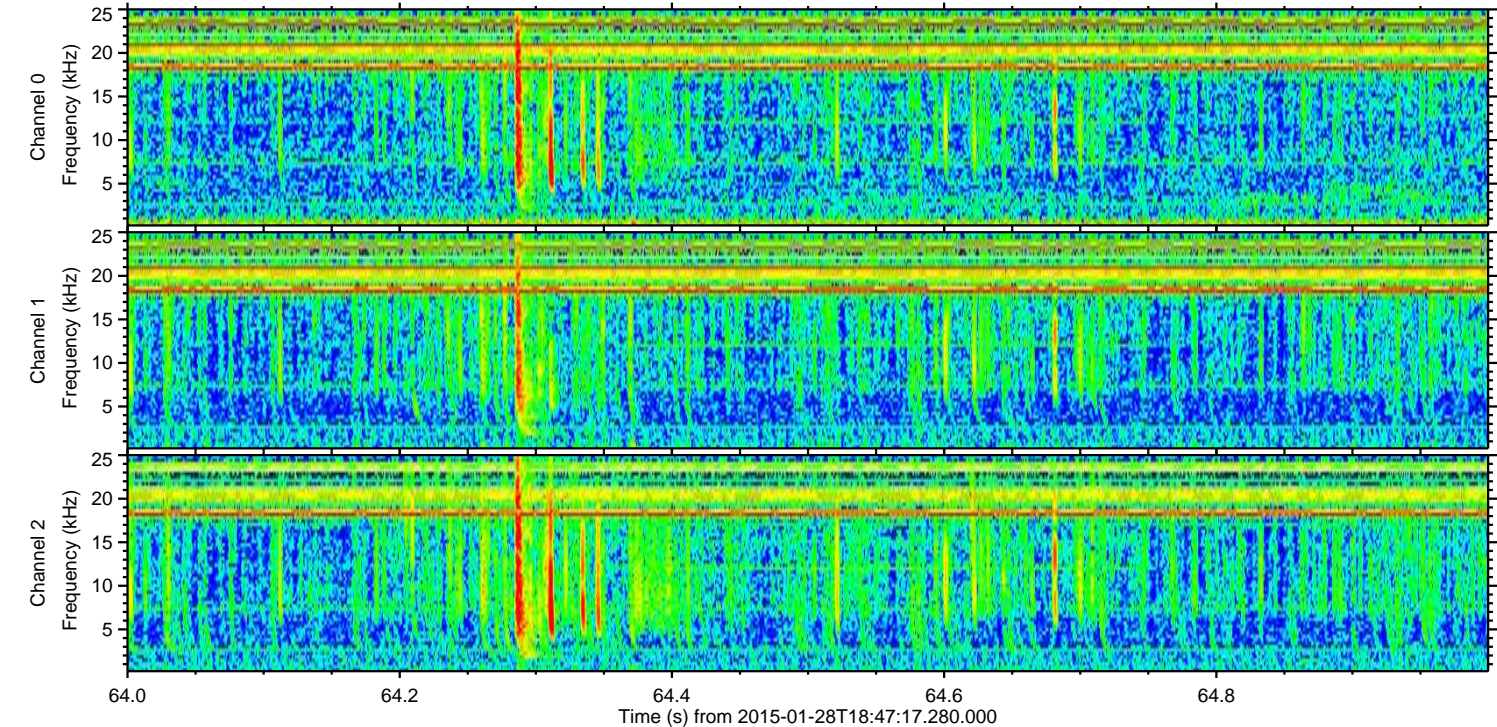
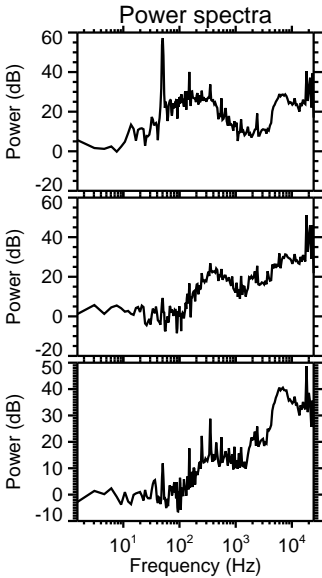
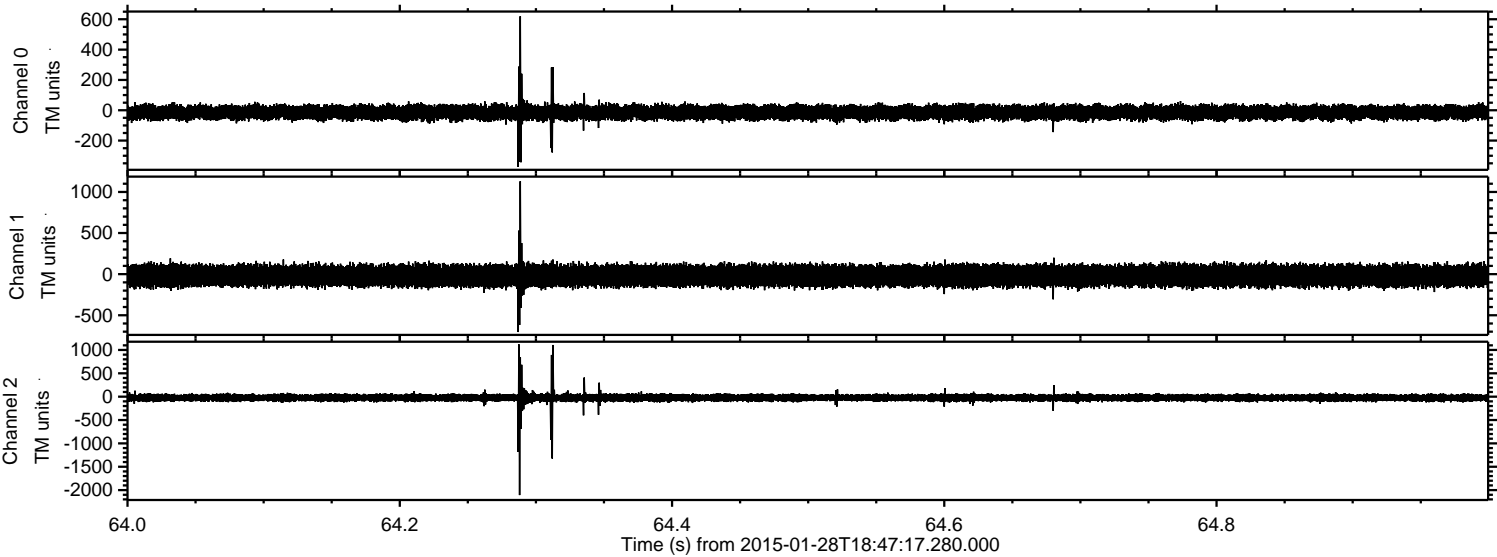

Channel 0
mn: -374
mx: 620
 μ : -14.6
 σ : 25.0

Channel 1
mn: -704
mx: 1130
 μ : -19.4
 σ : 66.7

Channel 2
mn: -2107
mx: 1121
 μ : -22.6
 σ : 49.0

Processed Thu Feb 12 04:41:49 2015 by ELM ver.2012-10-06 from 001__elm20150128_184716__dat00.bin

