

ELMAVAN 3D WAVEFORMS (Measured data sampled at 50 kHz) 49807 packets of 144 samples from 2015-01-28T18:17:16.204.999.

Processed Thu Feb 12 04:34:29 2015 by ELM ver.2012-10-06 from 001__elm20150128_181715__dat00.bin

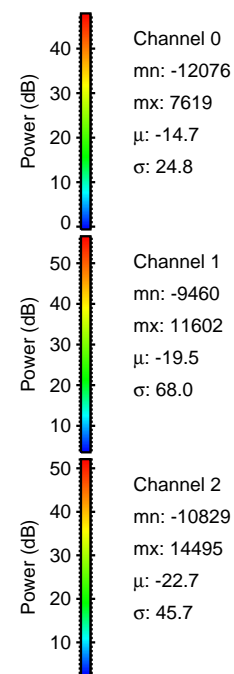
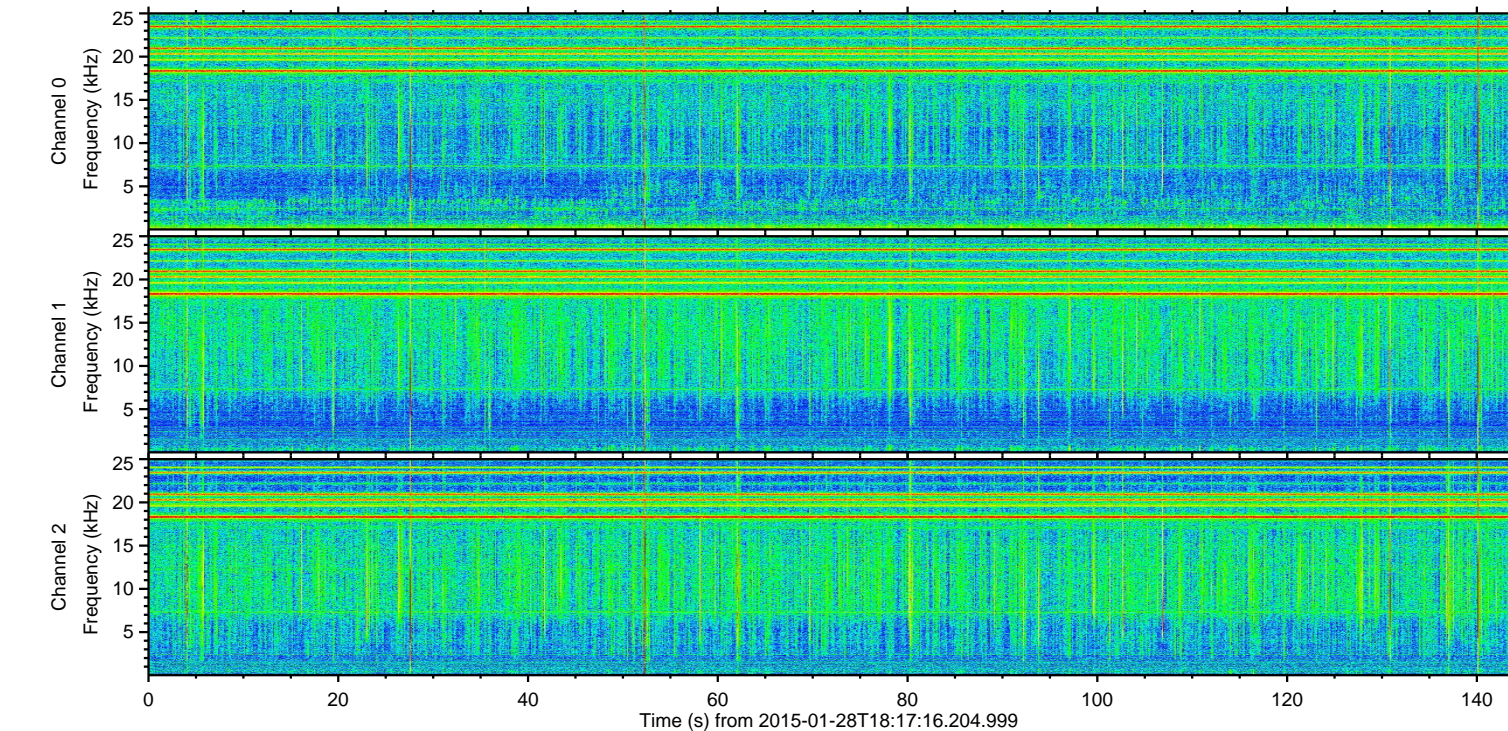
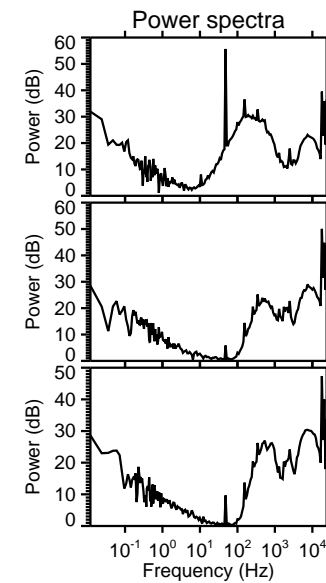
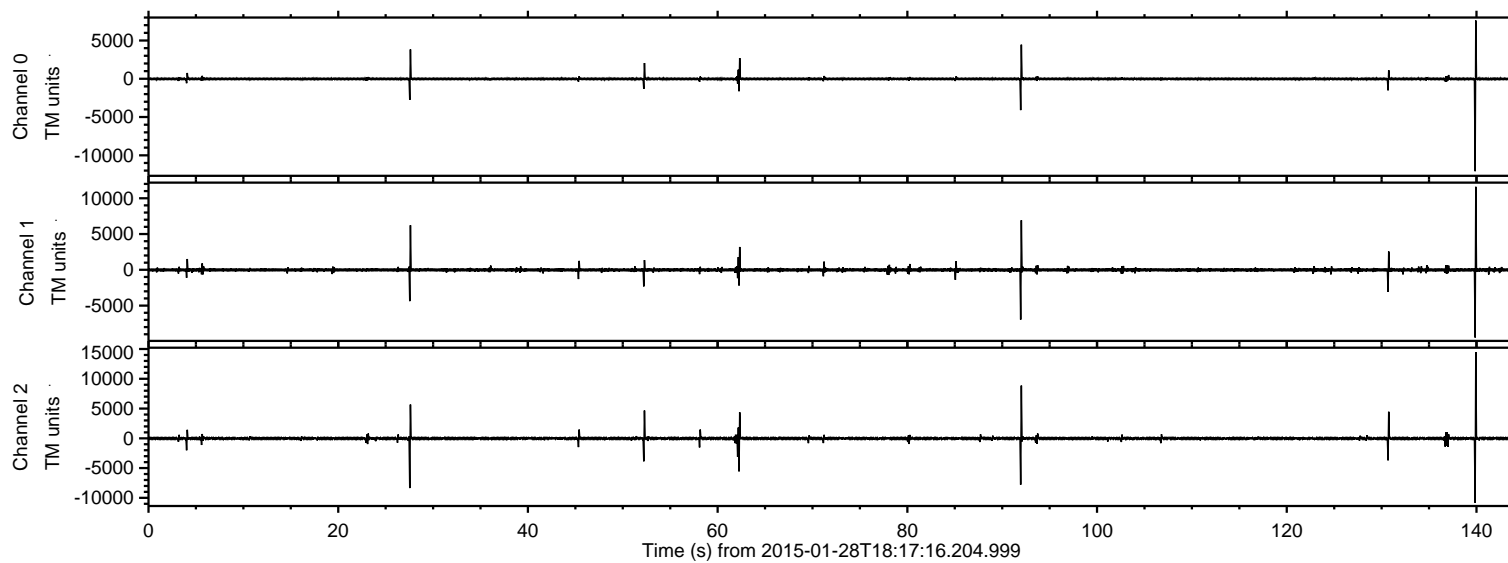

ELMAVAN 3D WAVEFORMS (Measured data sampled at 50 kHz) 49807 packets of 144 samples from 2015-01-28T18:17:16.204.999. Part 140/144

Processed Thu Feb 12 04:34:44 2015 by ELM ver.2012-10-06 from 001__elm20150128_181715__dat00.bin

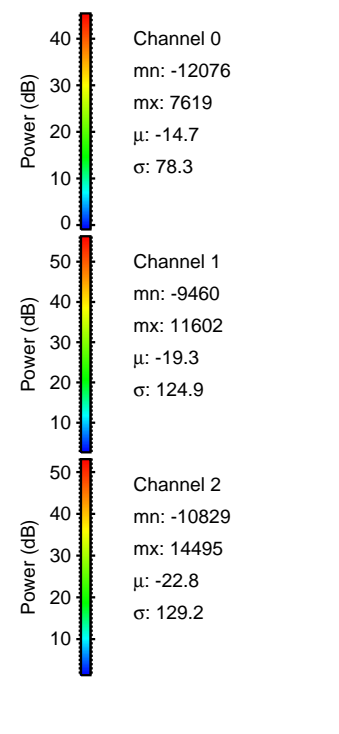
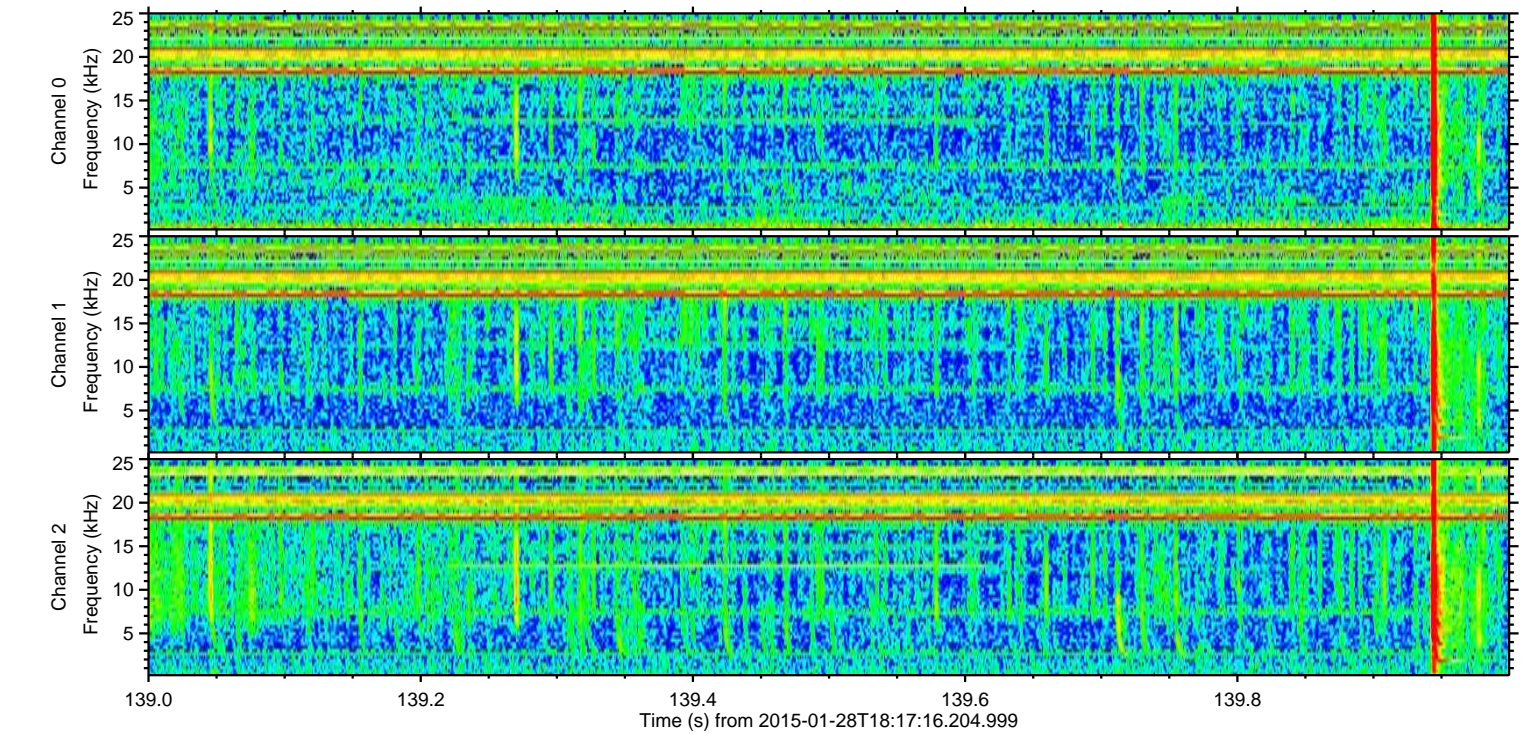
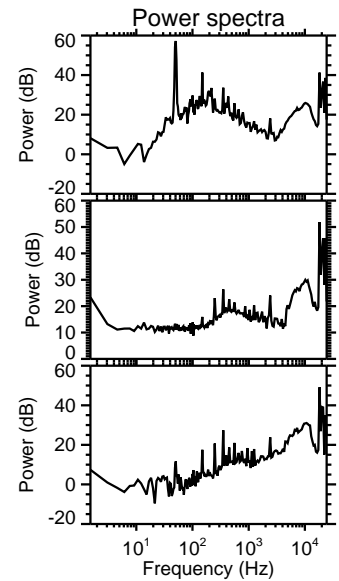
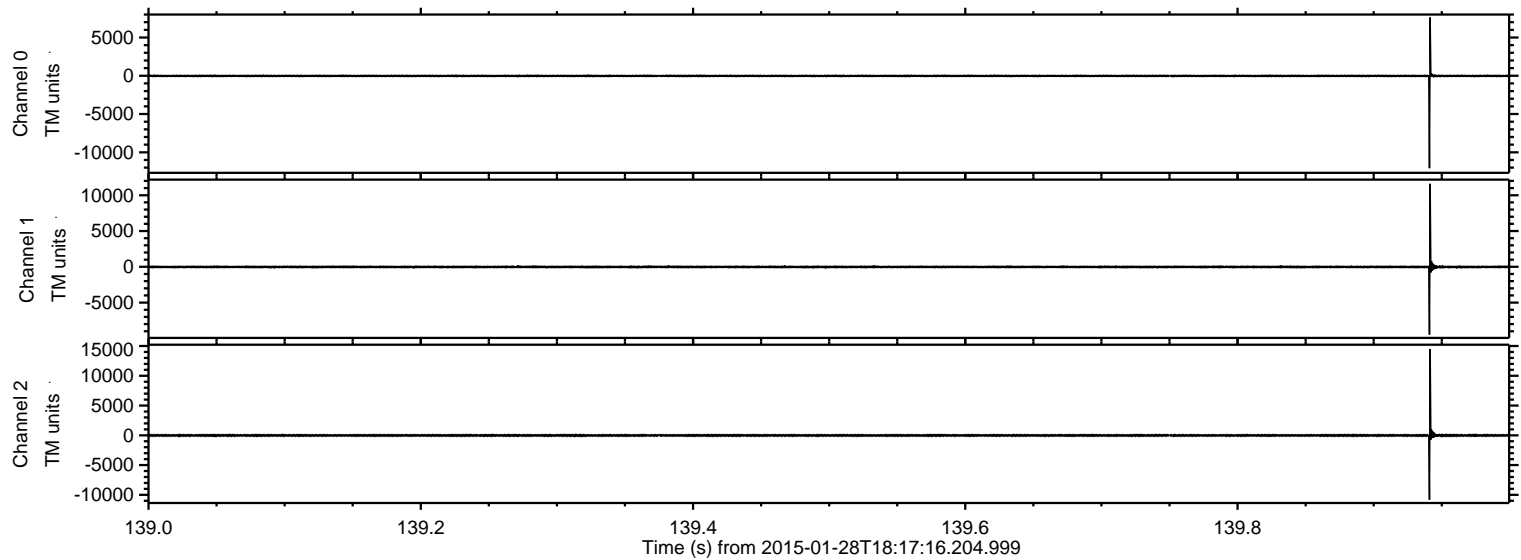

ELMAVAN 3D WAVEFORMS (Measured data sampled at 50 kHz) 49807 packets of 144 samples from 2015-01-28T18:17:16.204.999. Part 93/144

Processed Thu Feb 12 04:34:45 2015 by ELM ver.2012-10-06 from 001__elm20150128_181715__dat00.bin

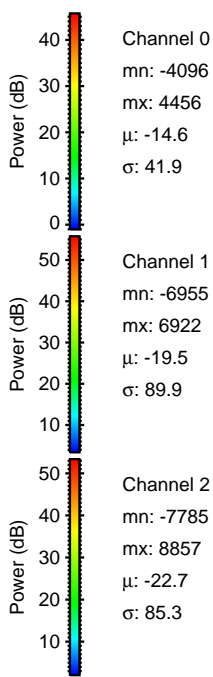
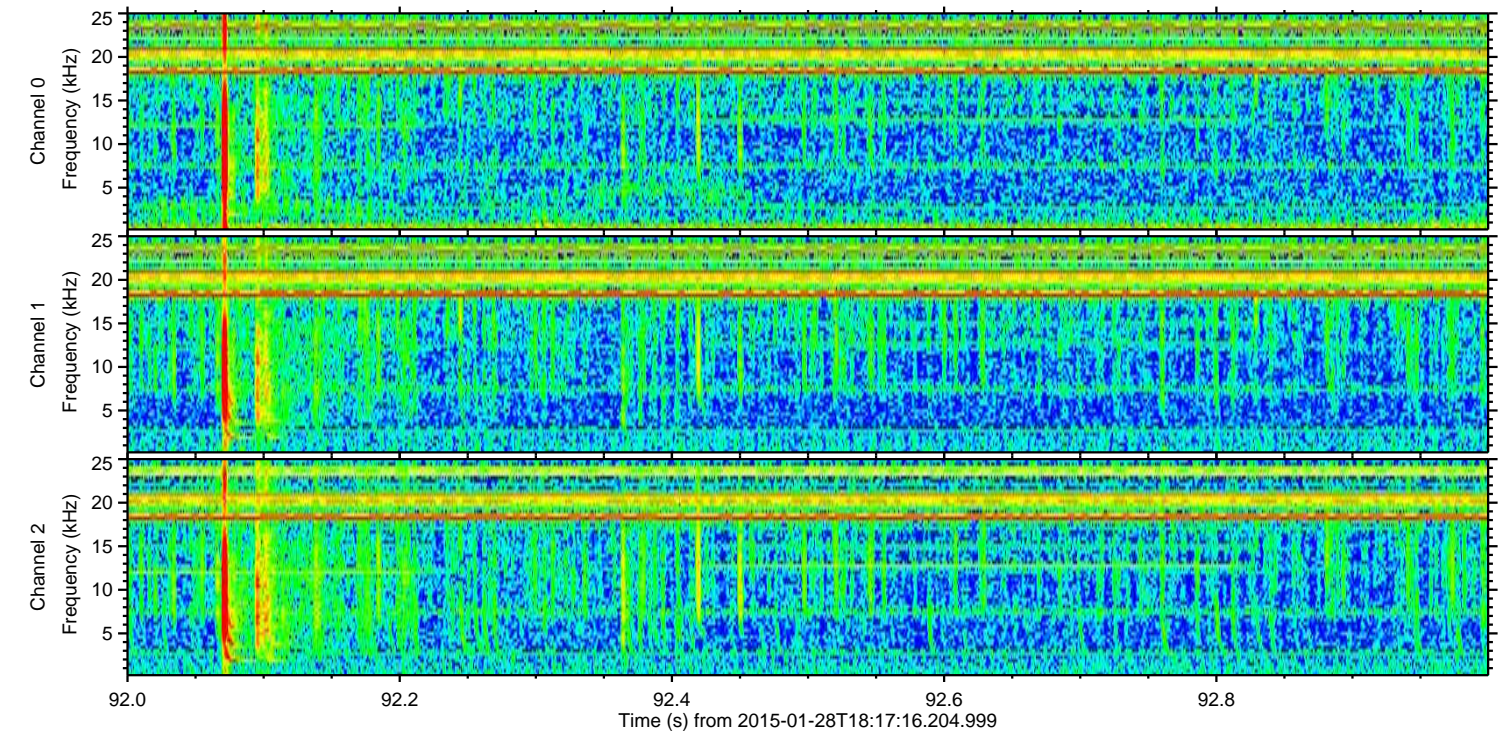
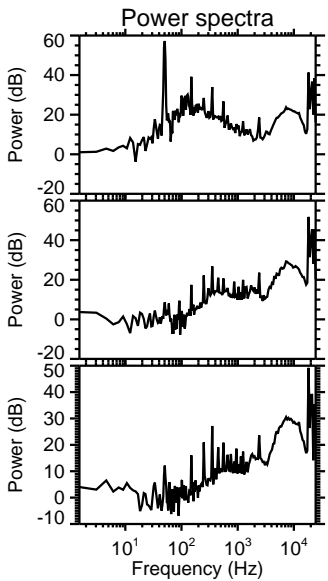
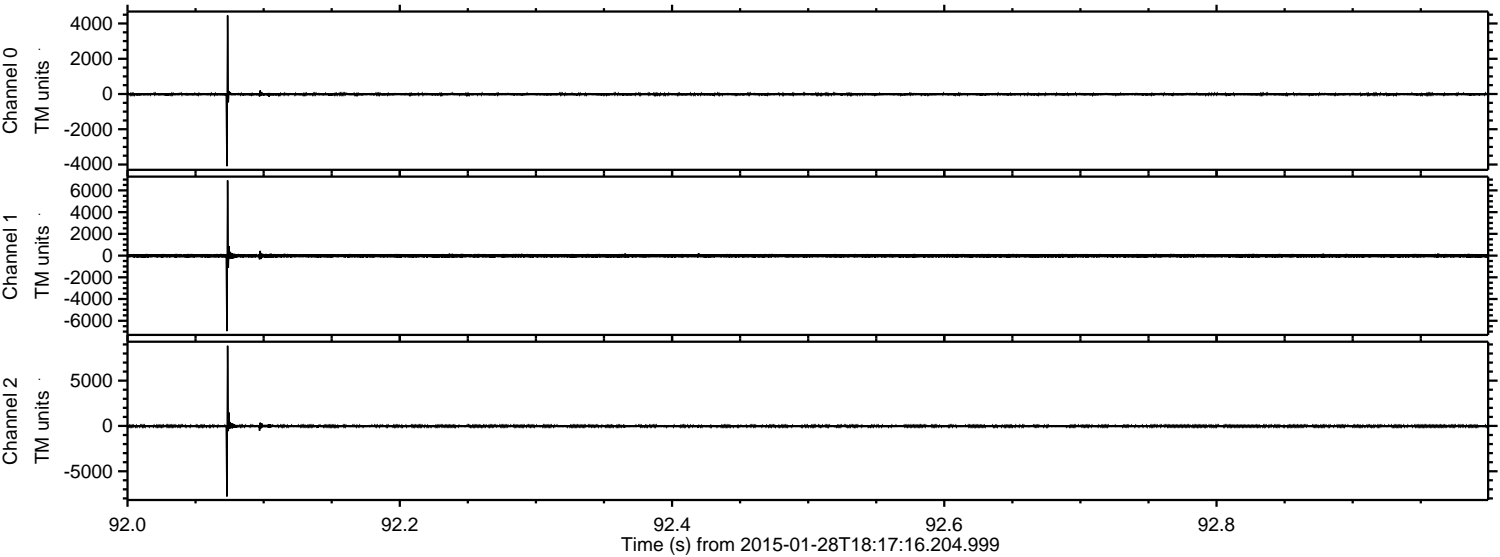

ELMAVAN 3D WAVEFORMS (Measured data sampled at 50 kHz) 49807 packets of 144 samples from 2015-01-28T18:17:16.204.999. Part 28/144

Processed Thu Feb 12 04:34:47 2015 by ELM ver.2012-10-06 from 001__elm20150128_181715__dat00.bin

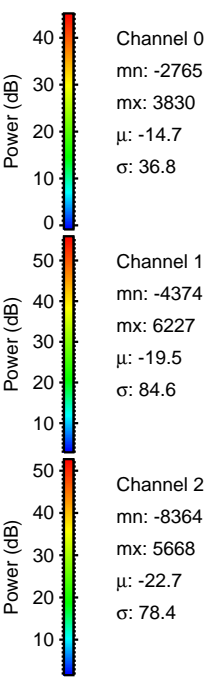
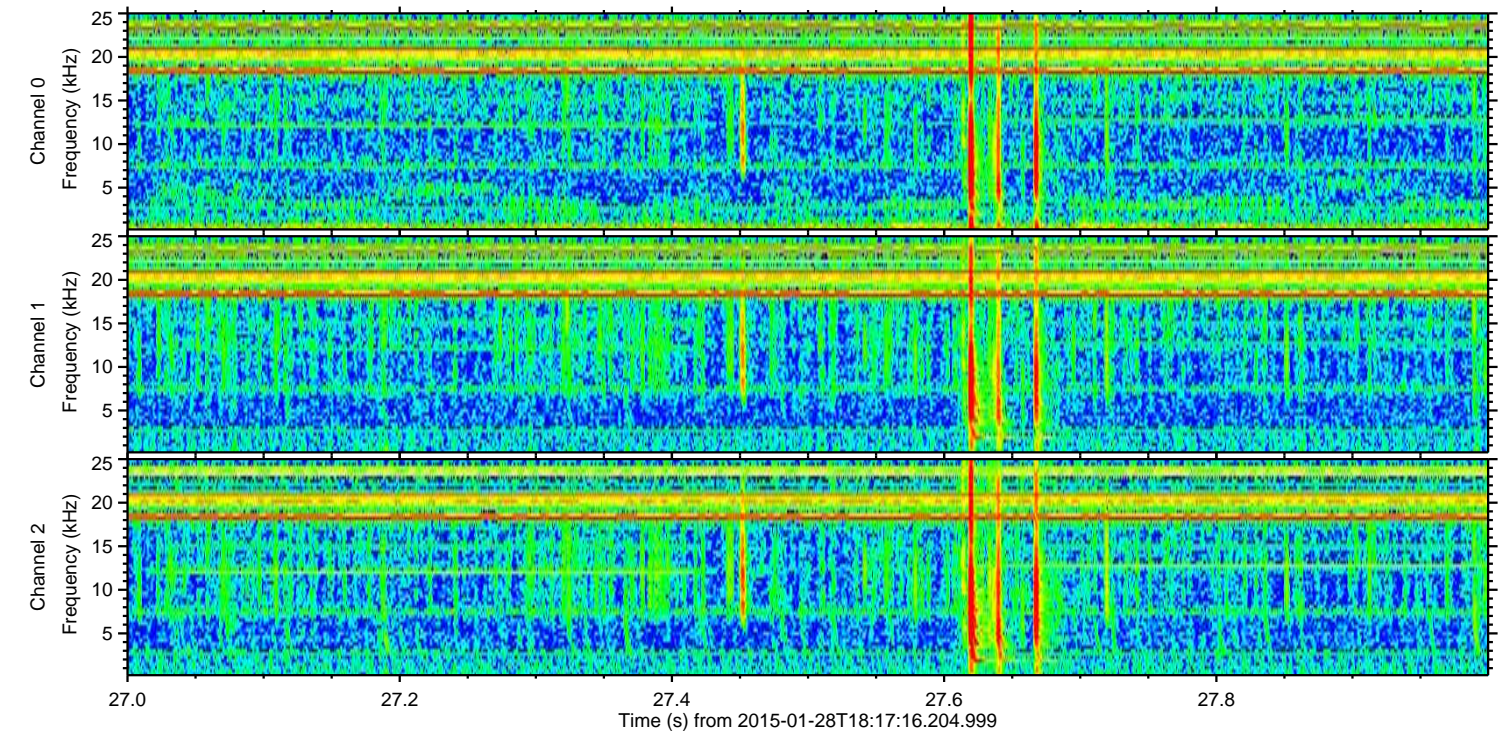
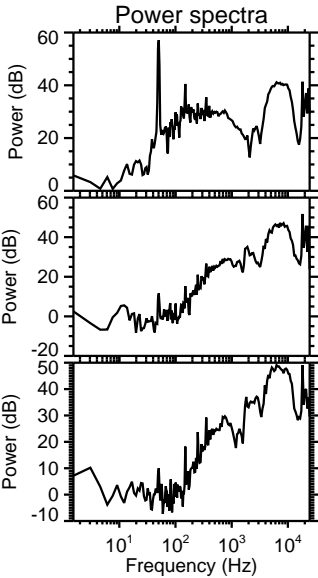
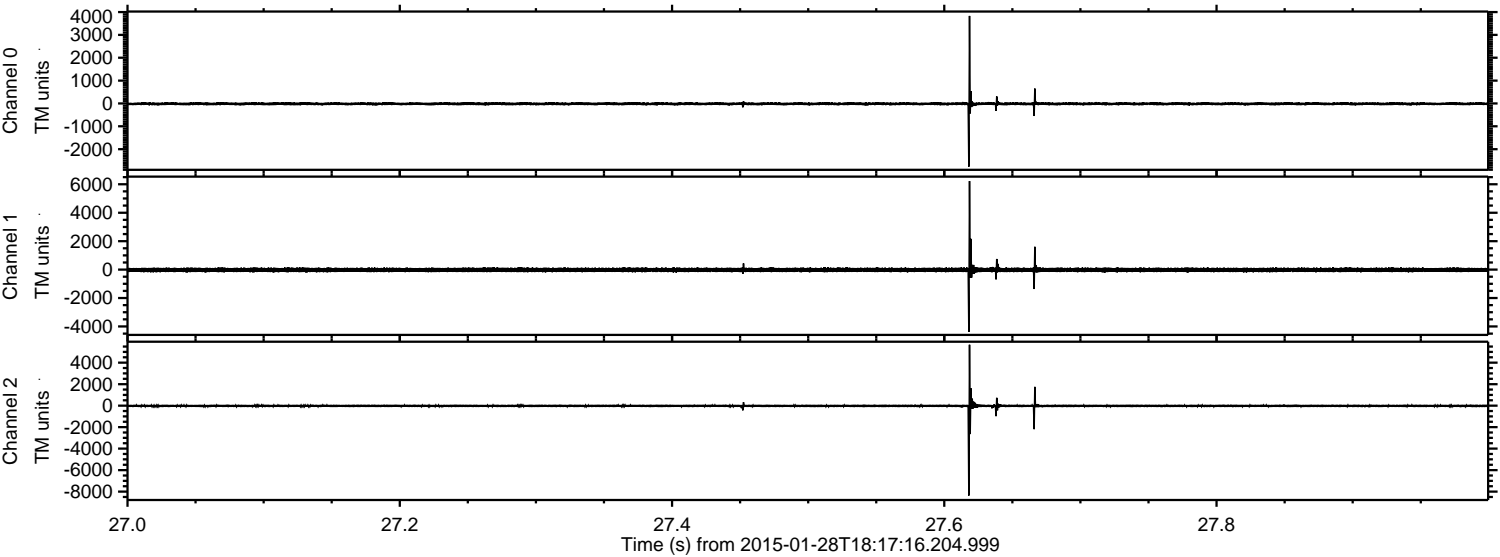

Processed Thu Feb 12 04:34:48 2015 by ELM ver.2012-10-06 from 001__elm20150128_181715__dat00.bin

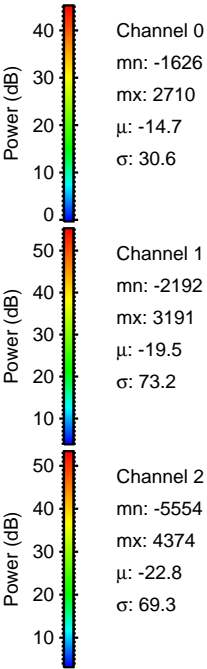
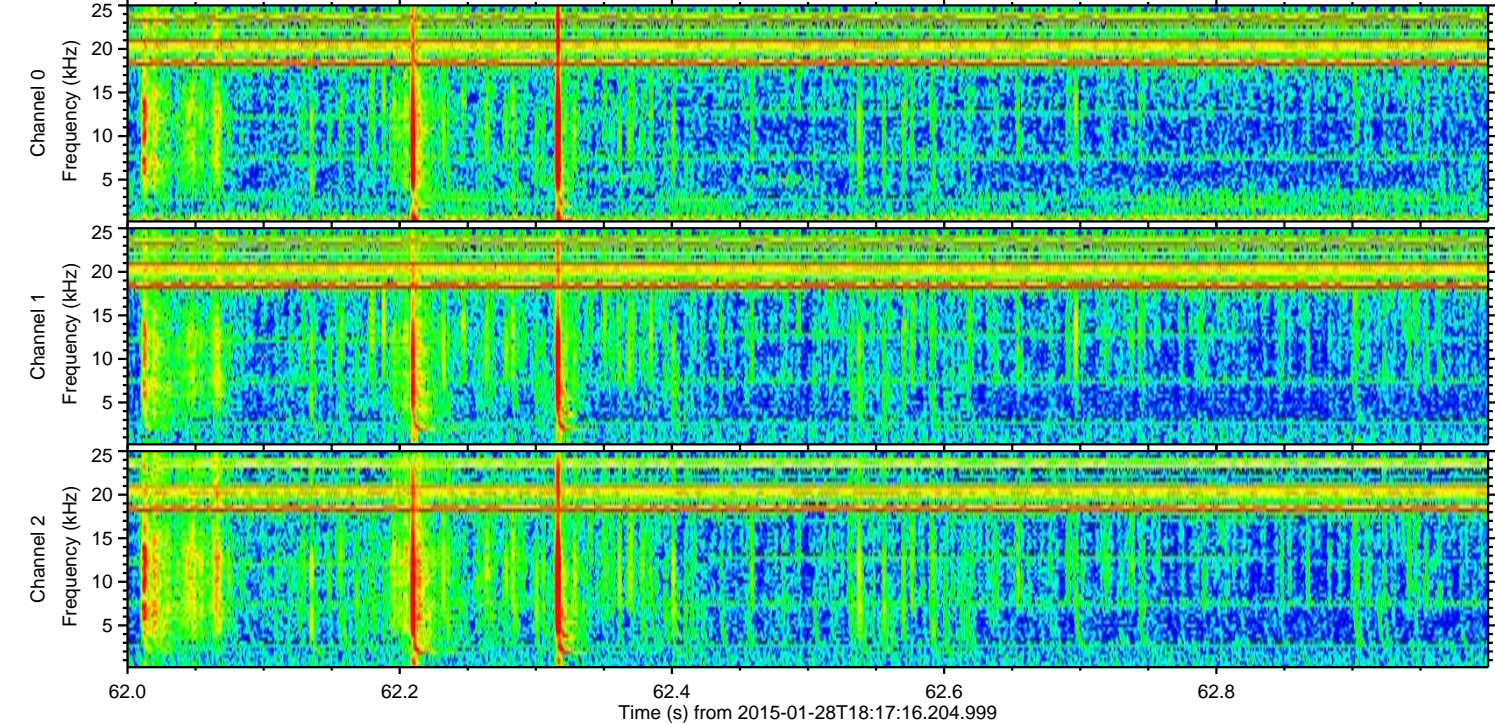
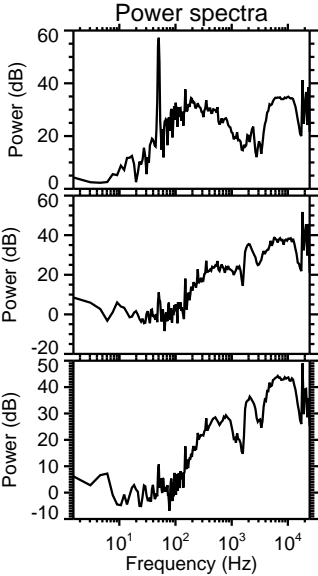
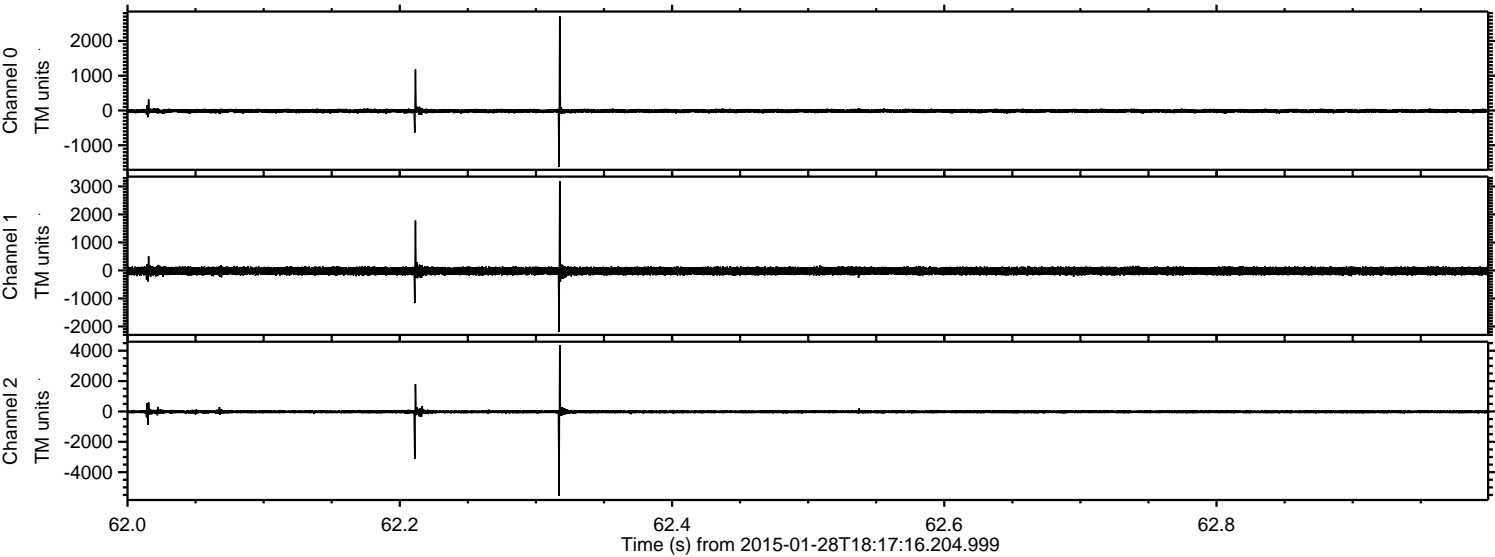

ELMAVAN 3D WAVEFORMS (Measured data sampled at 50 kHz) 49807 packets of 144 samples from 2015-01-28T18:17:16.204.999. Part 53/144

Processed Thu Feb 12 04:34:49 2015 by ELM ver.2012-10-06 from 001__elm20150128_181715__dat00.bin

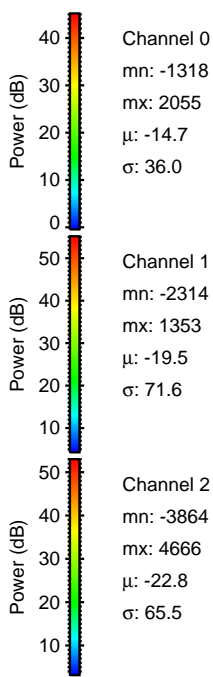
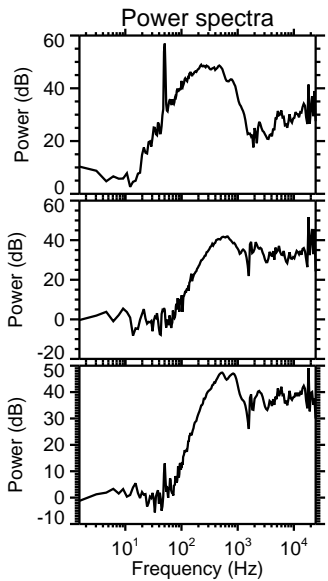
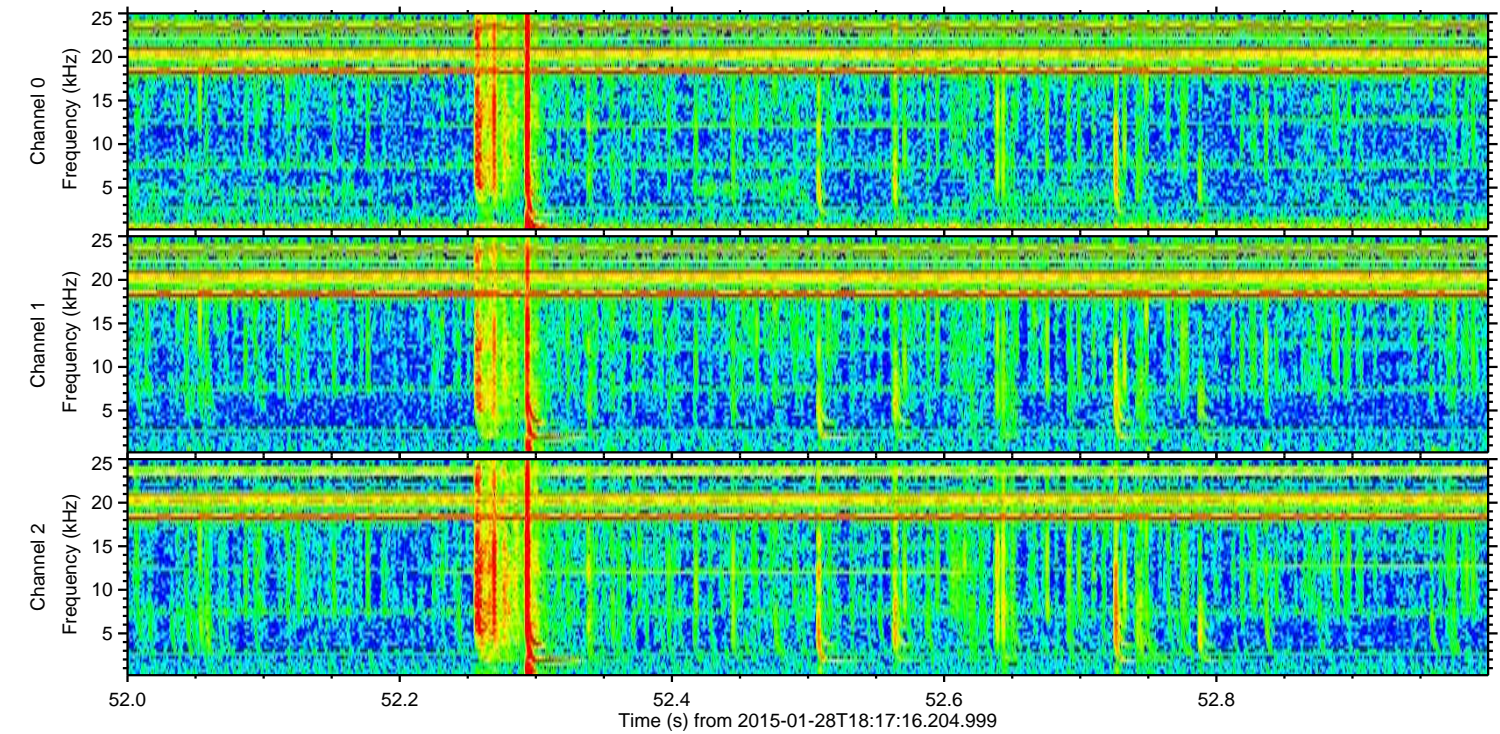
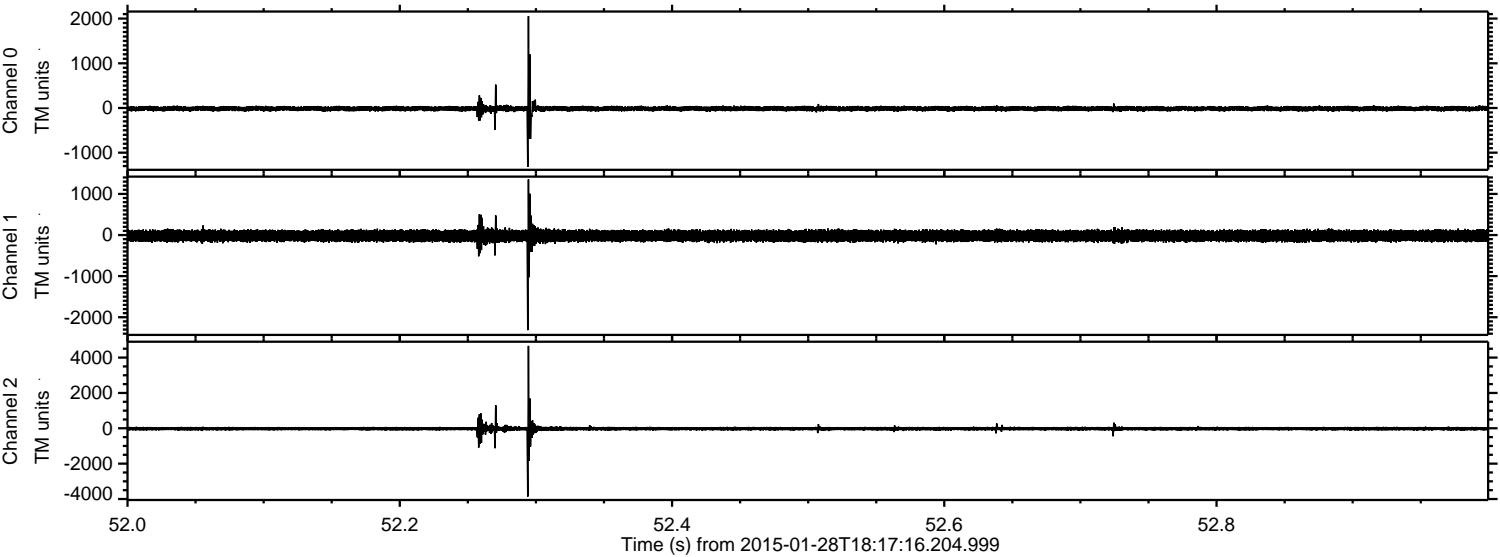

ELMAVAN 3D WAVEFORMS (Measured data sampled at 50 kHz) 49807 packets of 144 samples from 2015-01-28T18:17:16.204.999. Part 131/144

Processed Thu Feb 12 04:34:50 2015 by ELM ver.2012-10-06 from 001__elm20150128_181715__dat00.bin

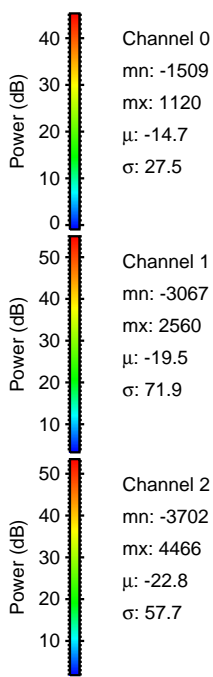
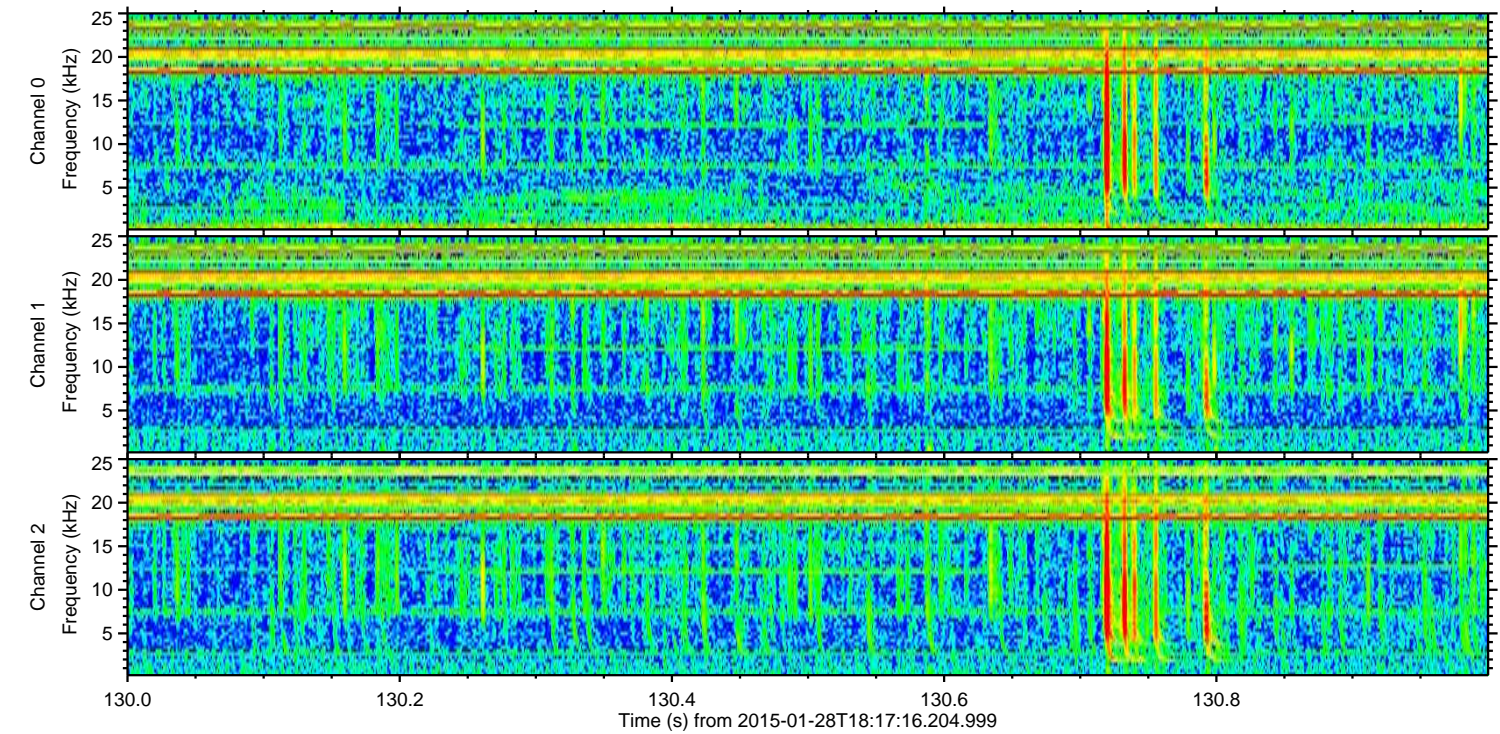
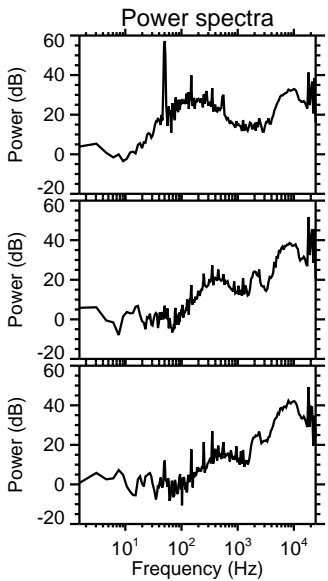
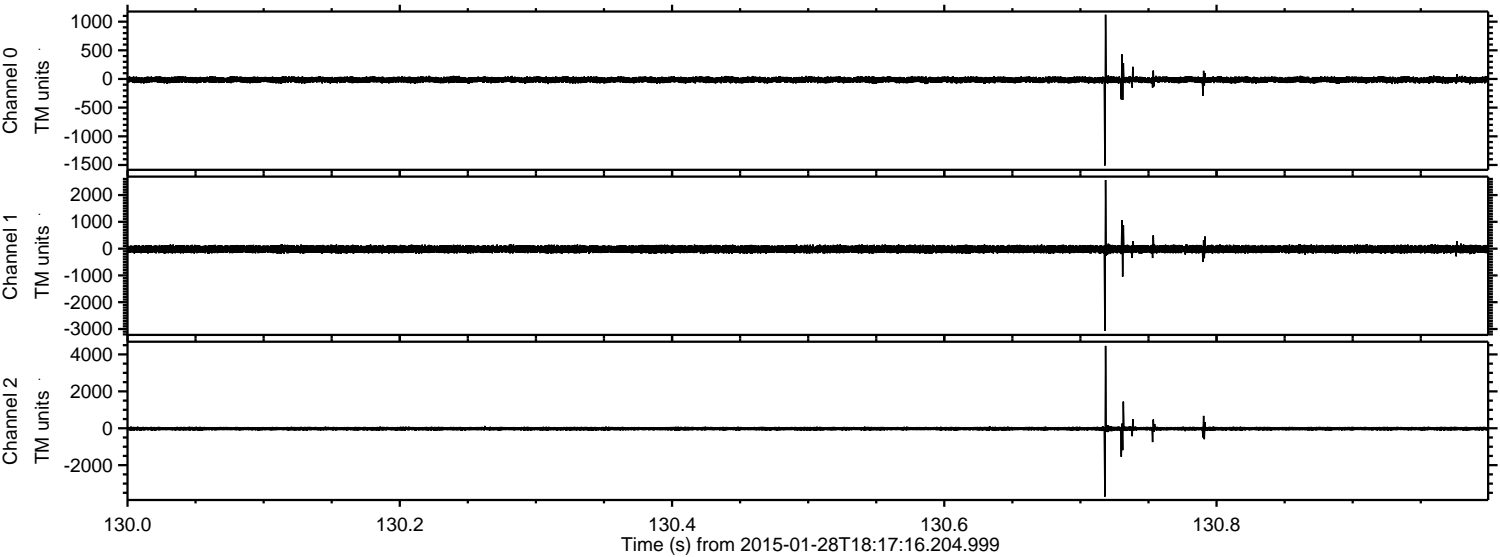

Channel 0
mn: -1509
mx: 1120
 μ : -14.7
 σ : 27.5

Channel 1
mn: -3067
mx: 2560
 μ : -19.5
 σ : 71.9

Channel 2
mn: -3702
mx: 4466
 μ : -22.8
 σ : 57.7

Processed Thu Feb 12 04:34:51 2015 by ELM ver.2012-10-06 from 001__elm20150128_181715__dat00.bin

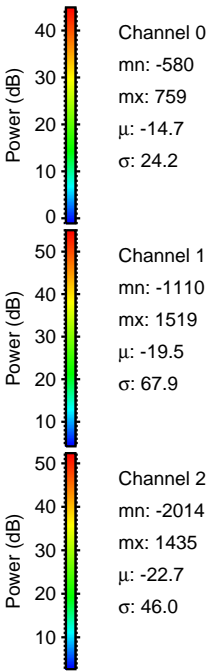
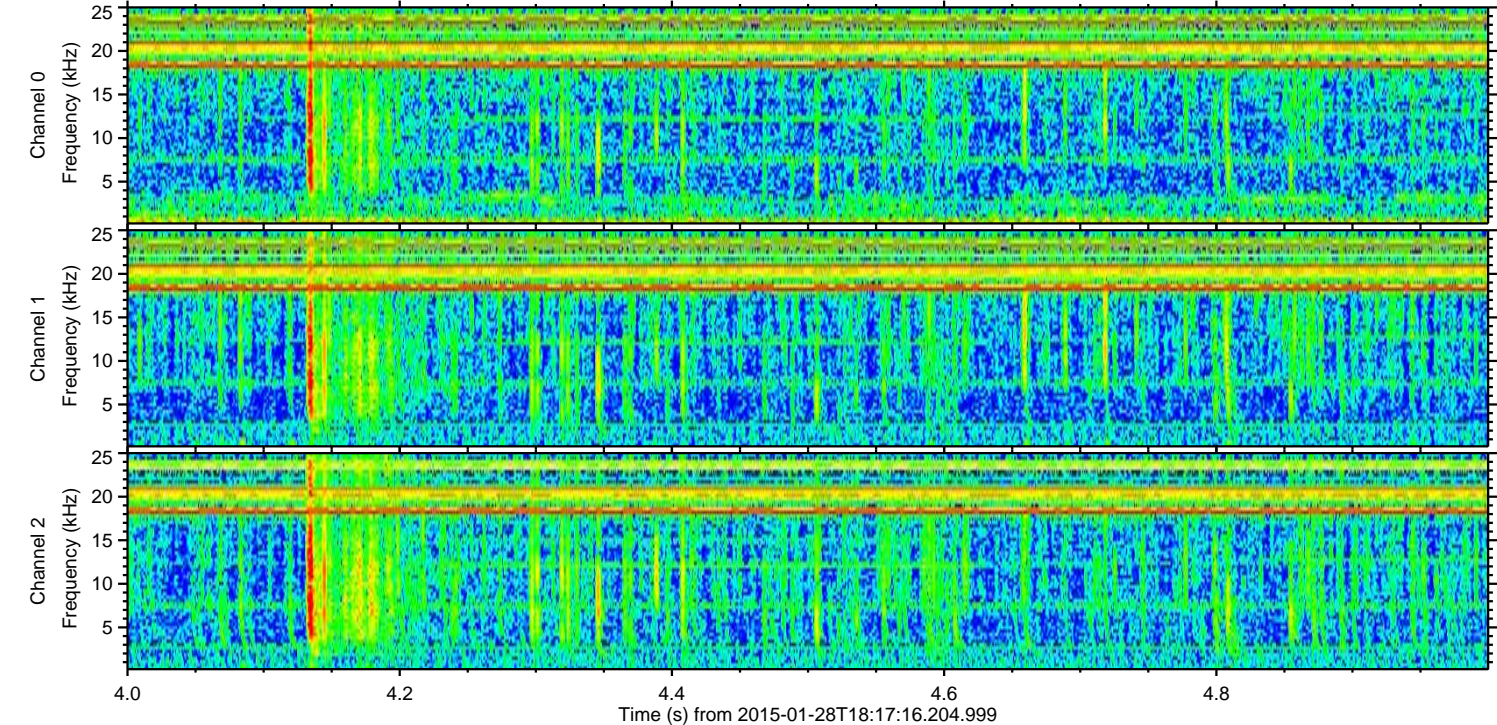
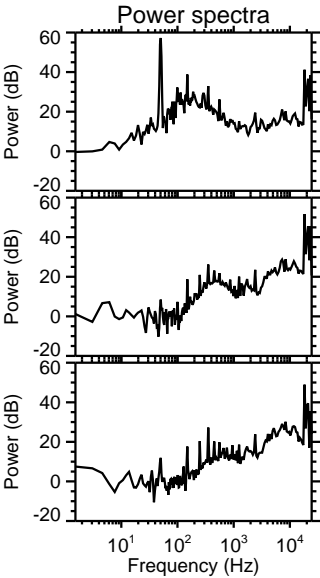
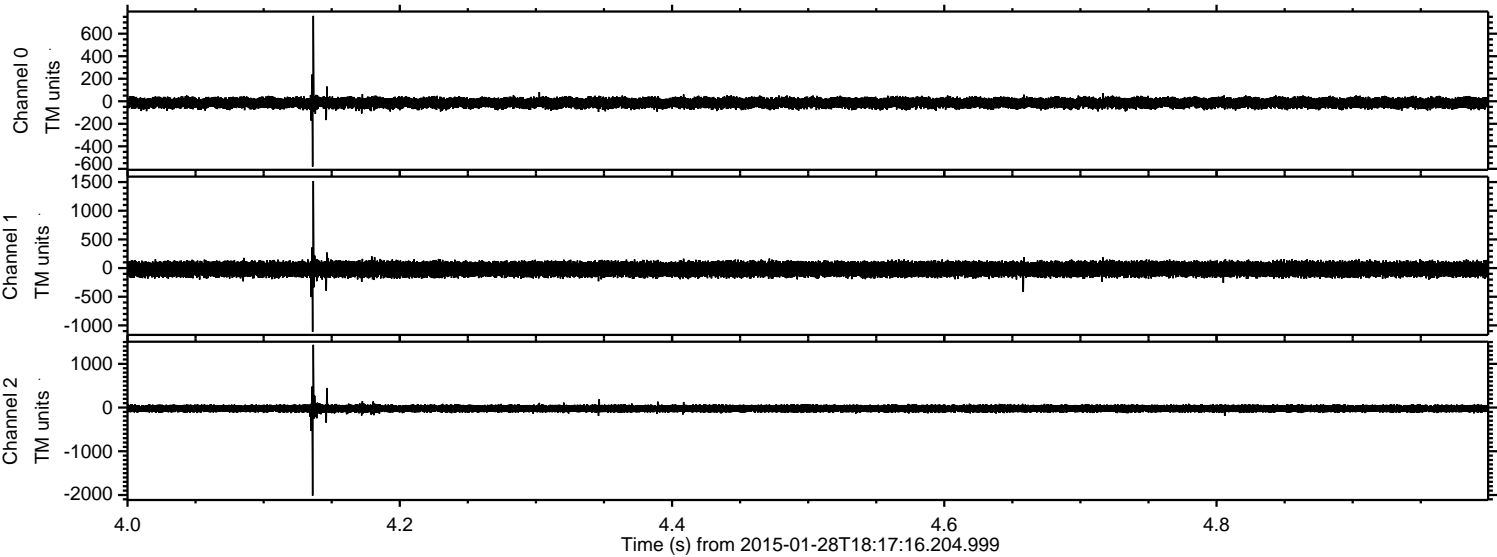

Processed Thu Feb 12 04:34:53 2015 by ELM ver.2012-10-06 from 001__elm20150128_181715__dat00.bin

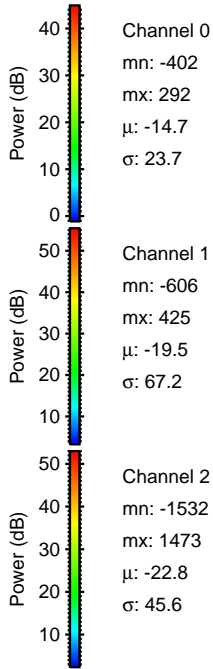
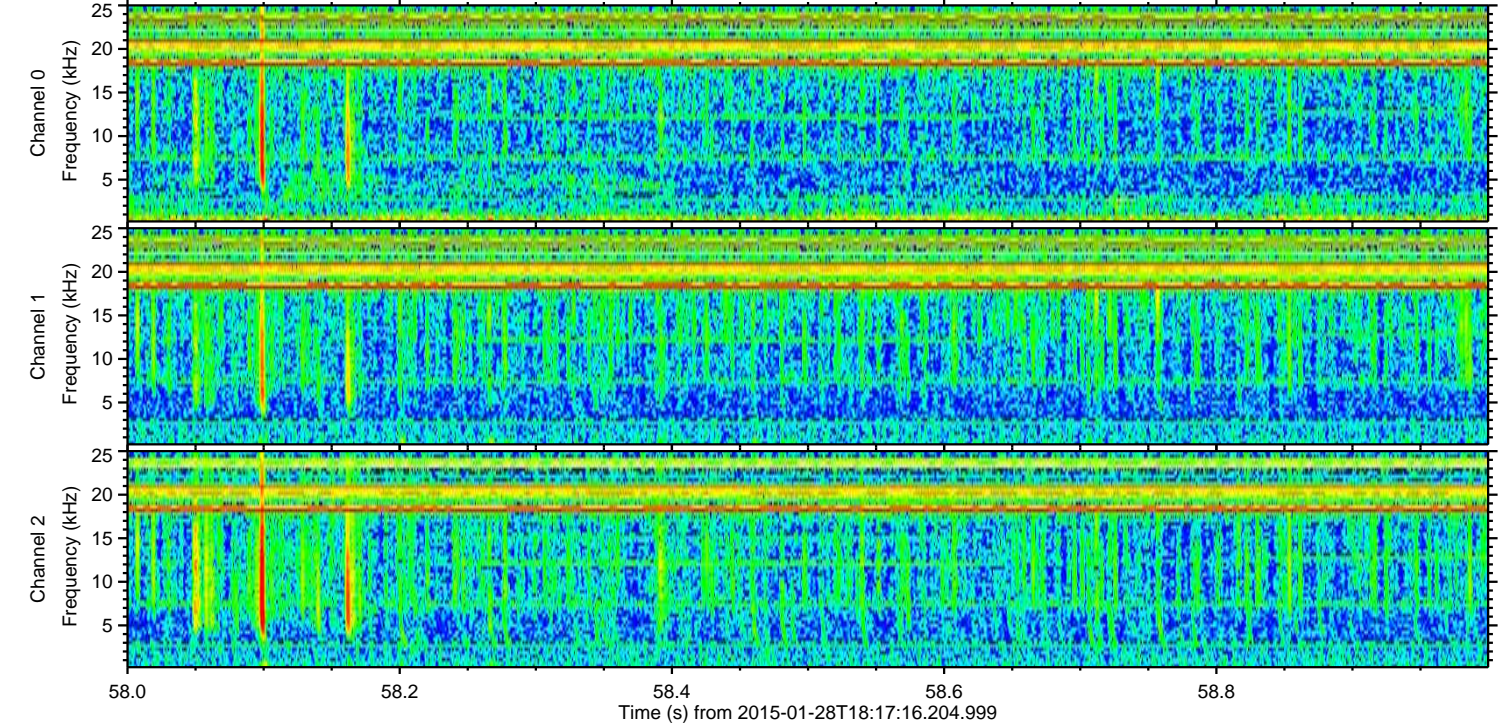
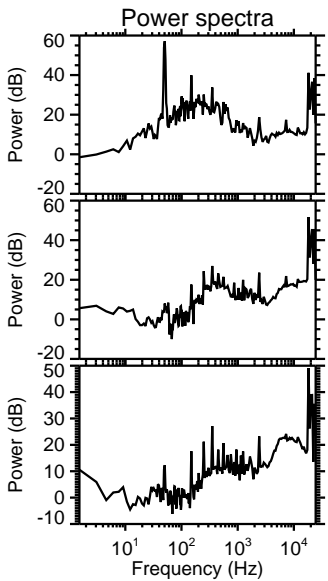
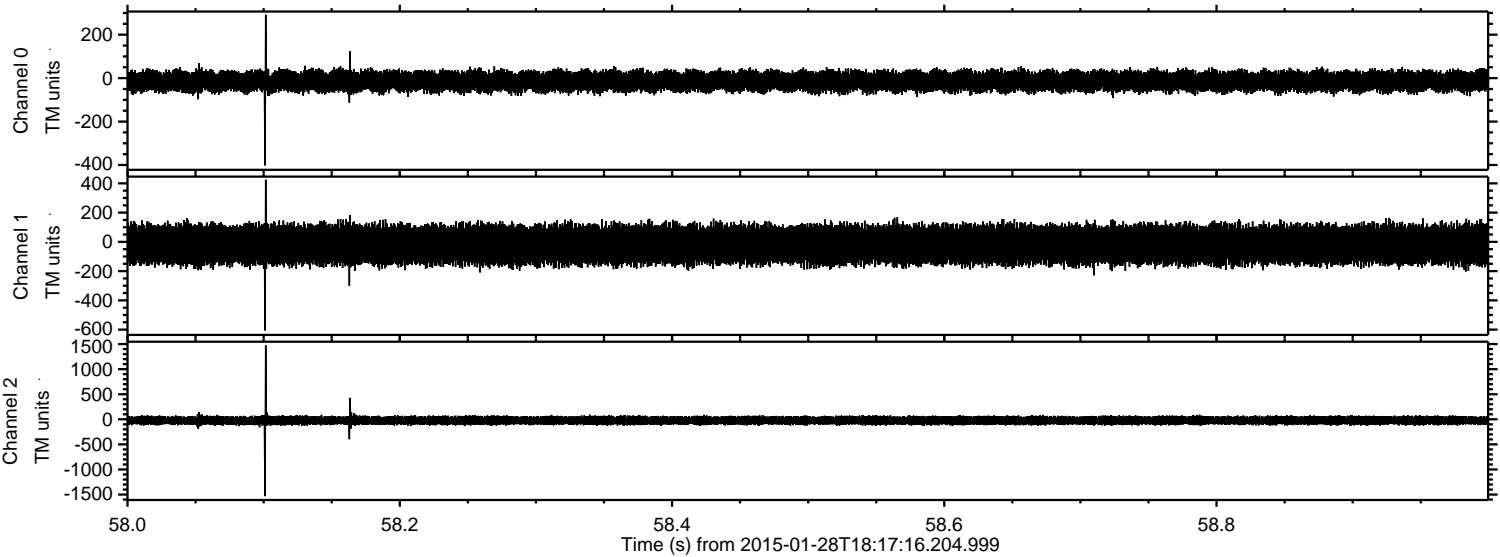

Channel 0
mn: -402
mx: 292
 μ : -14.7
 σ : 23.7

Channel 1
mn: -606
mx: 425
 μ : -19.5
 σ : 67.2

Channel 2
mn: -1532
mx: 1473
 μ : -22.8
 σ : 45.6

Processed Thu Feb 12 04:34:54 2015 by ELM ver.2012-10-06 from 001__elm20150128_181715__dat00.bin

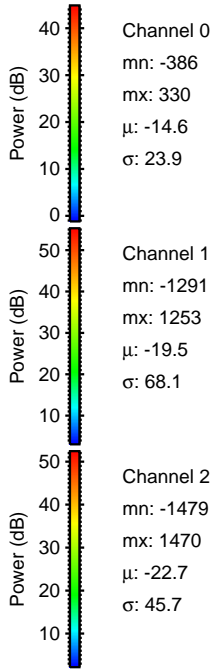
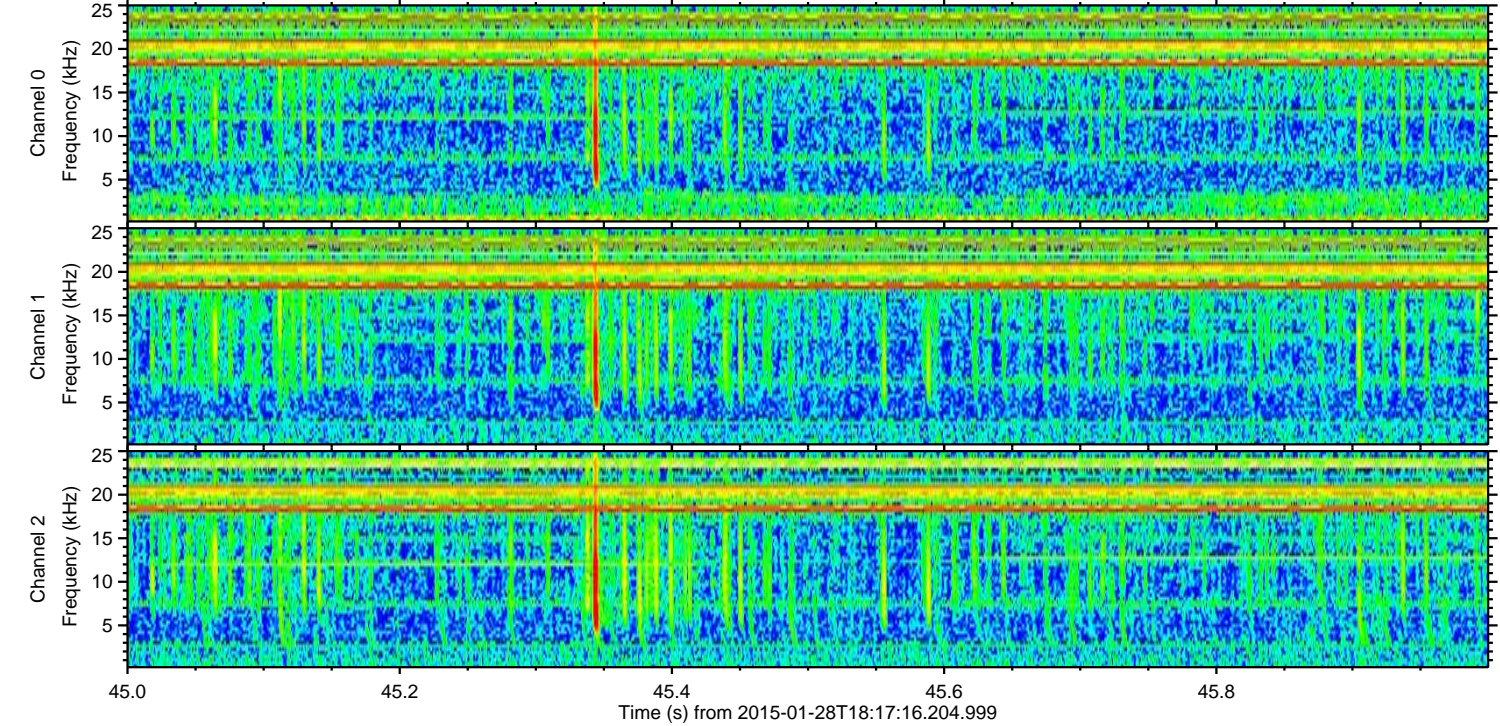
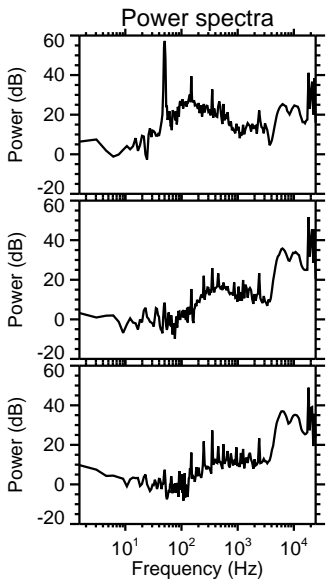
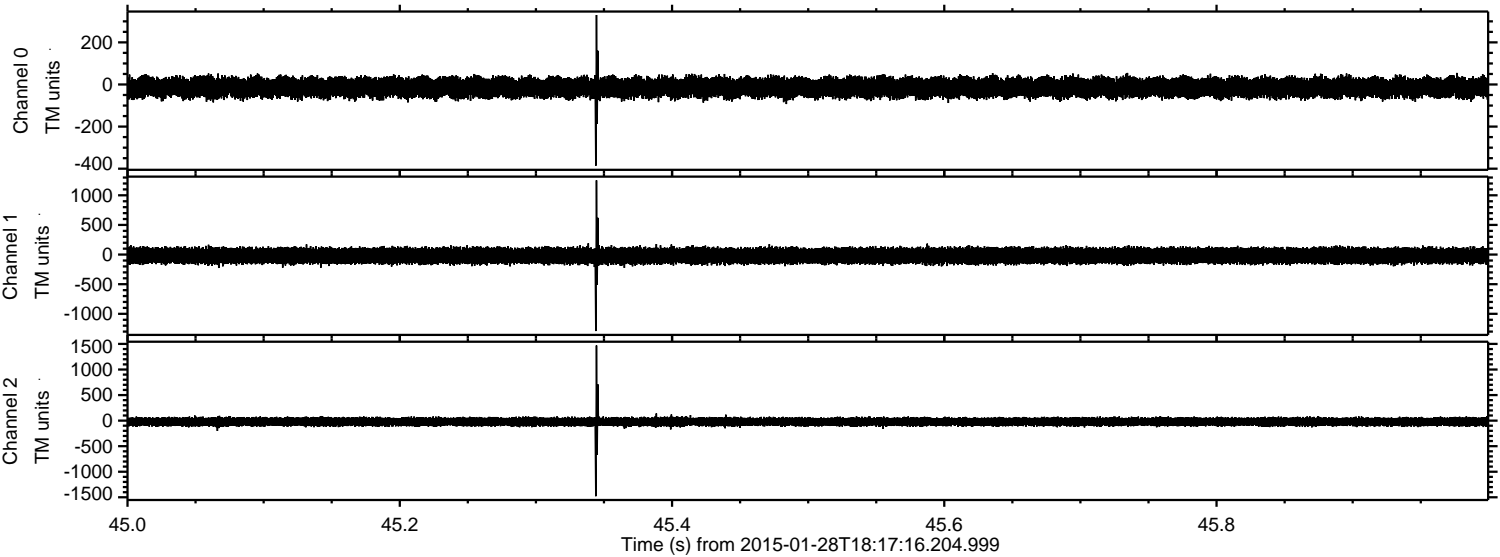

Processed Thu Feb 12 04:34:55 2015 by ELM ver.2012-10-06 from 001__elm20150128_181715__dat00.bin

