

# ELMAVAN 3D WAVEFORMS (Measured data sampled at 50 kHz) 49807 packets of 144 samples from 2015-01-28T18:07:15.855.000.

Processed Thu Feb 12 04:31:52 2015 by ELM ver.2012-10-06 from 001\_\_elm20150128\_180714\_\_dat00.bin

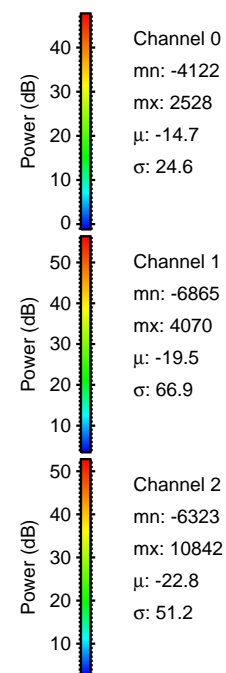

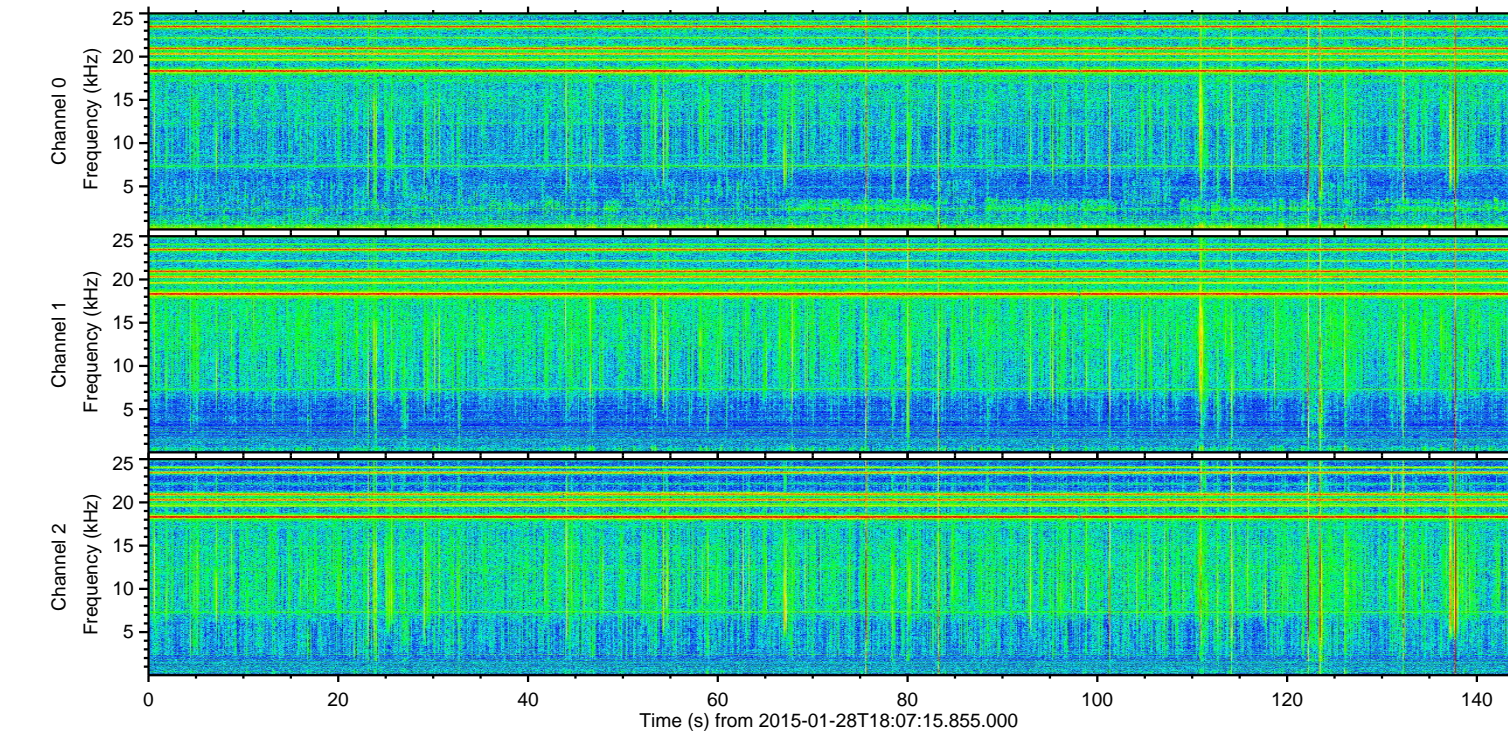
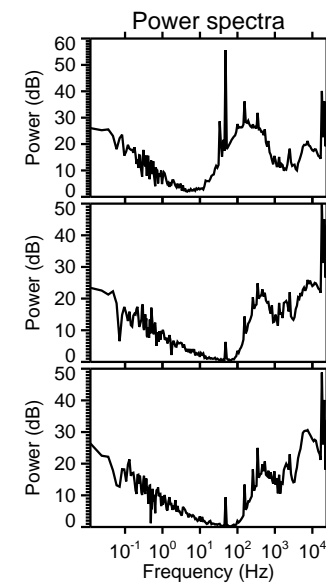
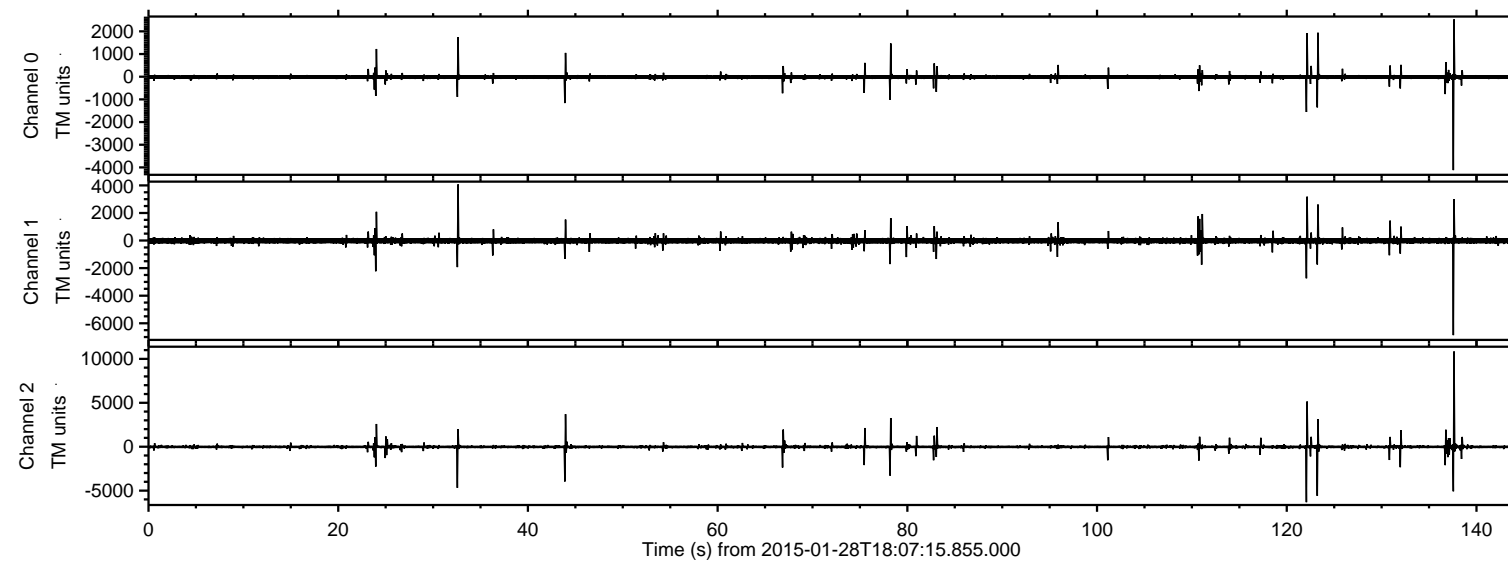

ELMAVAN 3D WAVEFORMS (Measured data sampled at 50 kHz) 49807 packets of 144 samples from 2015-01-28T18:07:15.855.000. Part 138/144

Processed Thu Feb 12 04:32:04 2015 by ELM ver.2012-10-06 from 001\_\_elm20150128\_180714\_\_dat00.bin

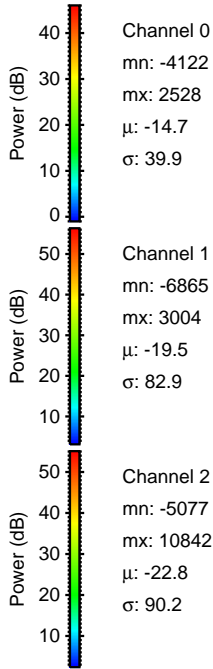
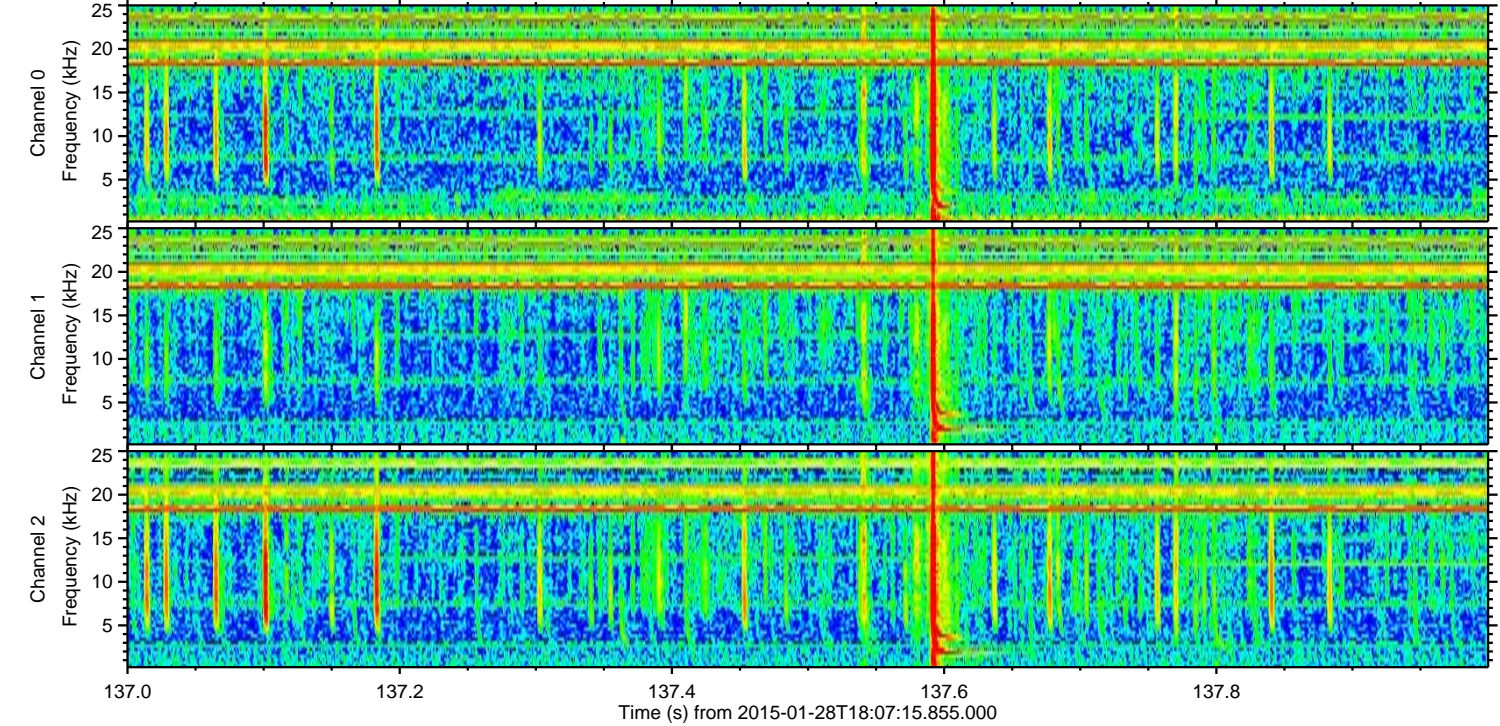
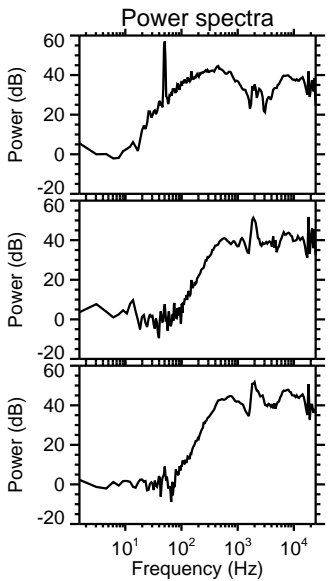
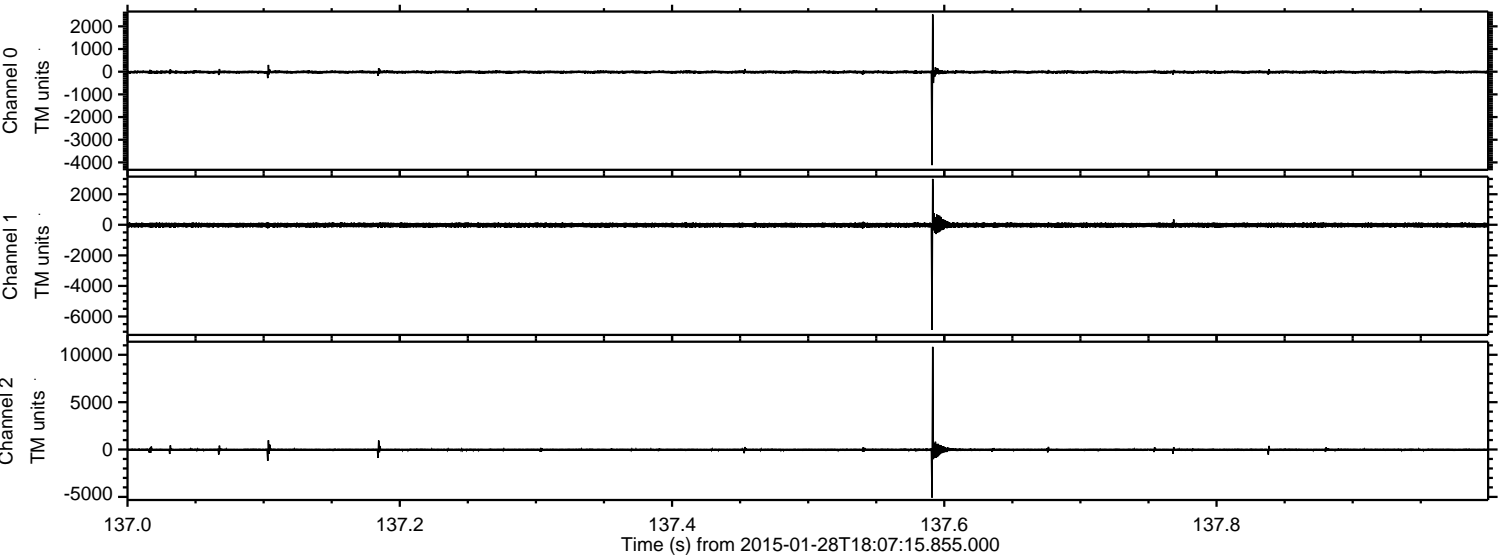



ELMAVAN 3D WAVEFORMS (Measured data sampled at 50 kHz) 49807 packets of 144 samples from 2015-01-28T18:07:15.855.000. Part 123/144

Processed Thu Feb 12 04:32:05 2015 by ELM ver.2012-10-06 from 001\_\_elm20150128\_180714\_\_dat00.bin

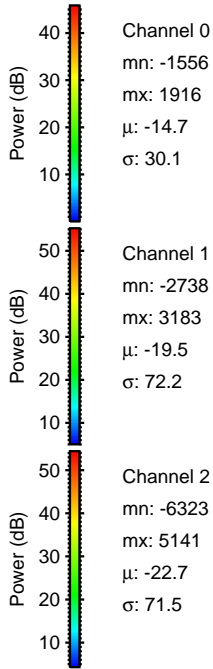
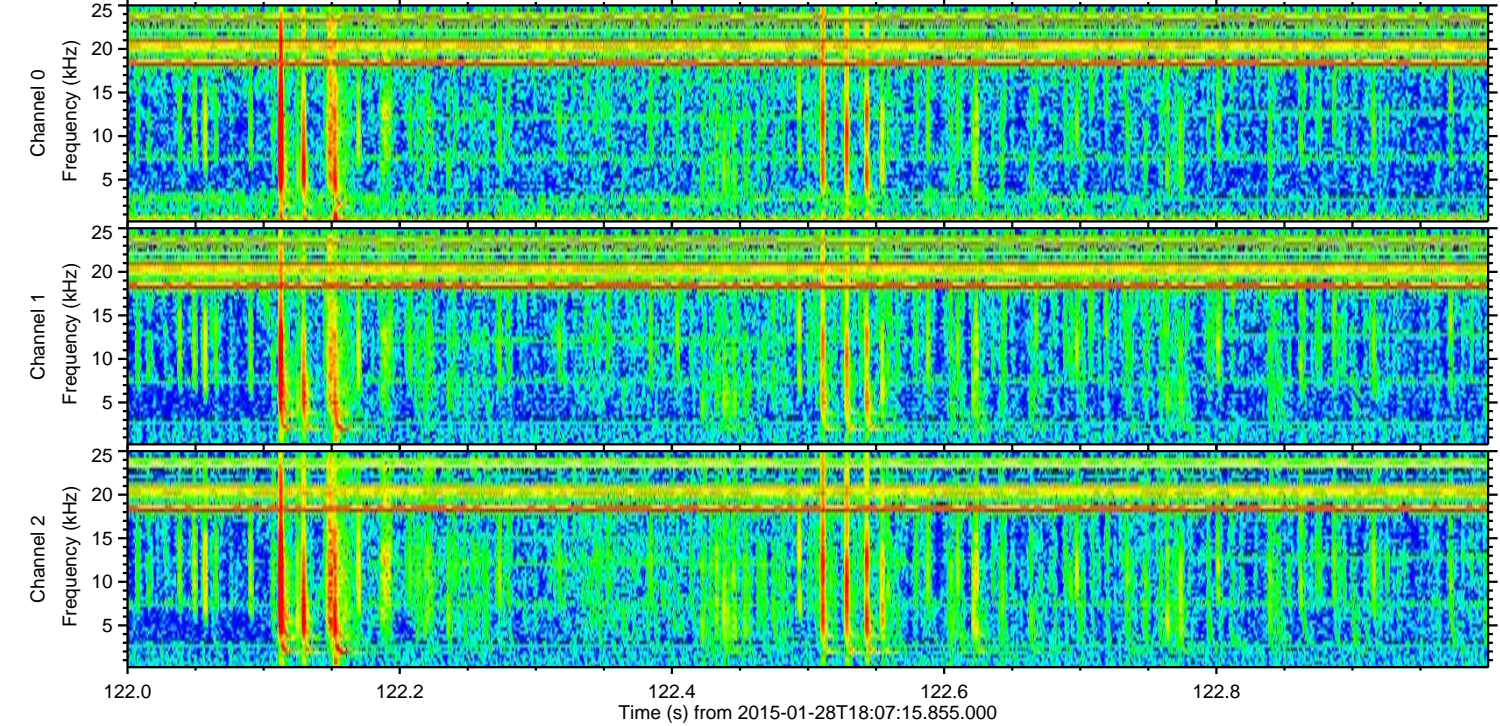
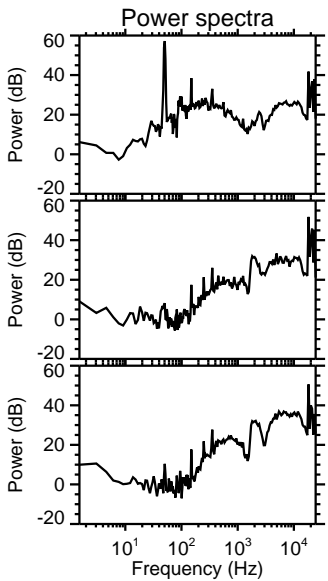
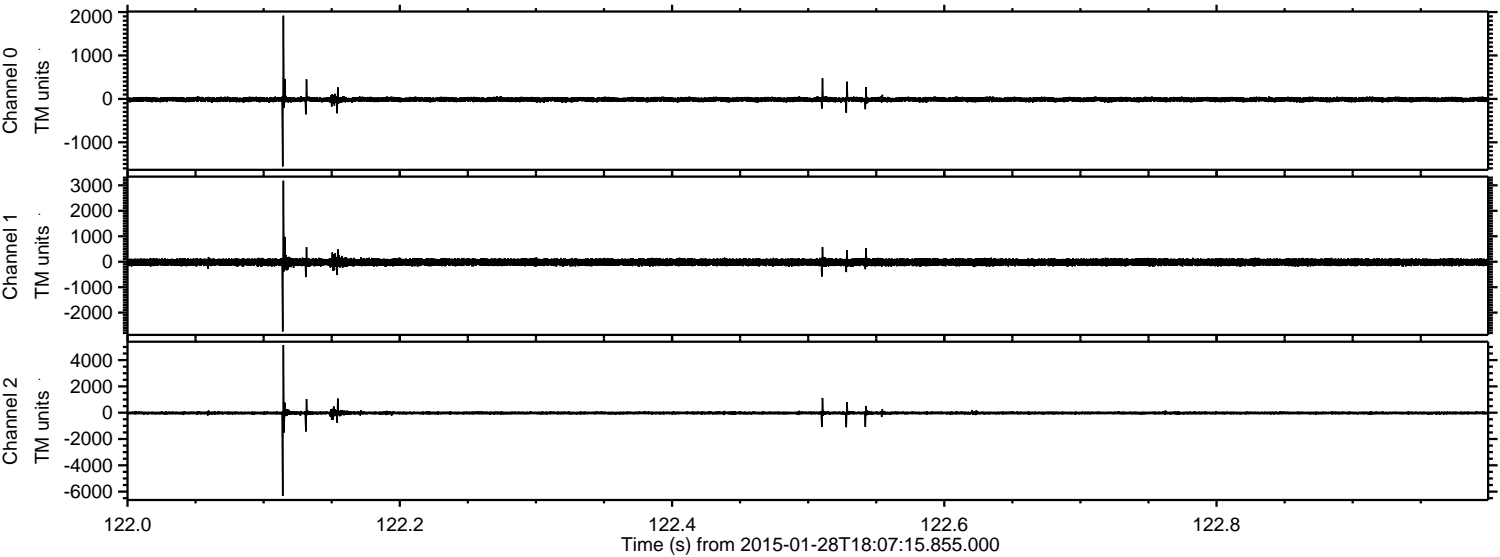



ELMAVAN 3D WAVEFORMS (Measured data sampled at 50 kHz) 49807 packets of 144 samples from 2015-01-28T18:07:15.855.000. Part 124/144

Processed Thu Feb 12 04:32:06 2015 by ELM ver.2012-10-06 from 001\_\_elm20150128\_180714\_\_dat00.bin

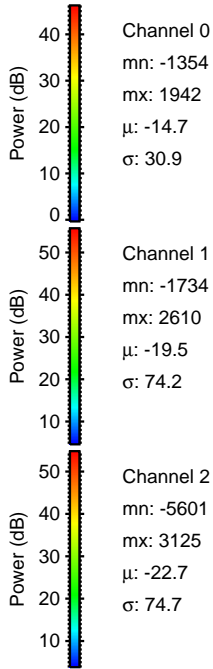
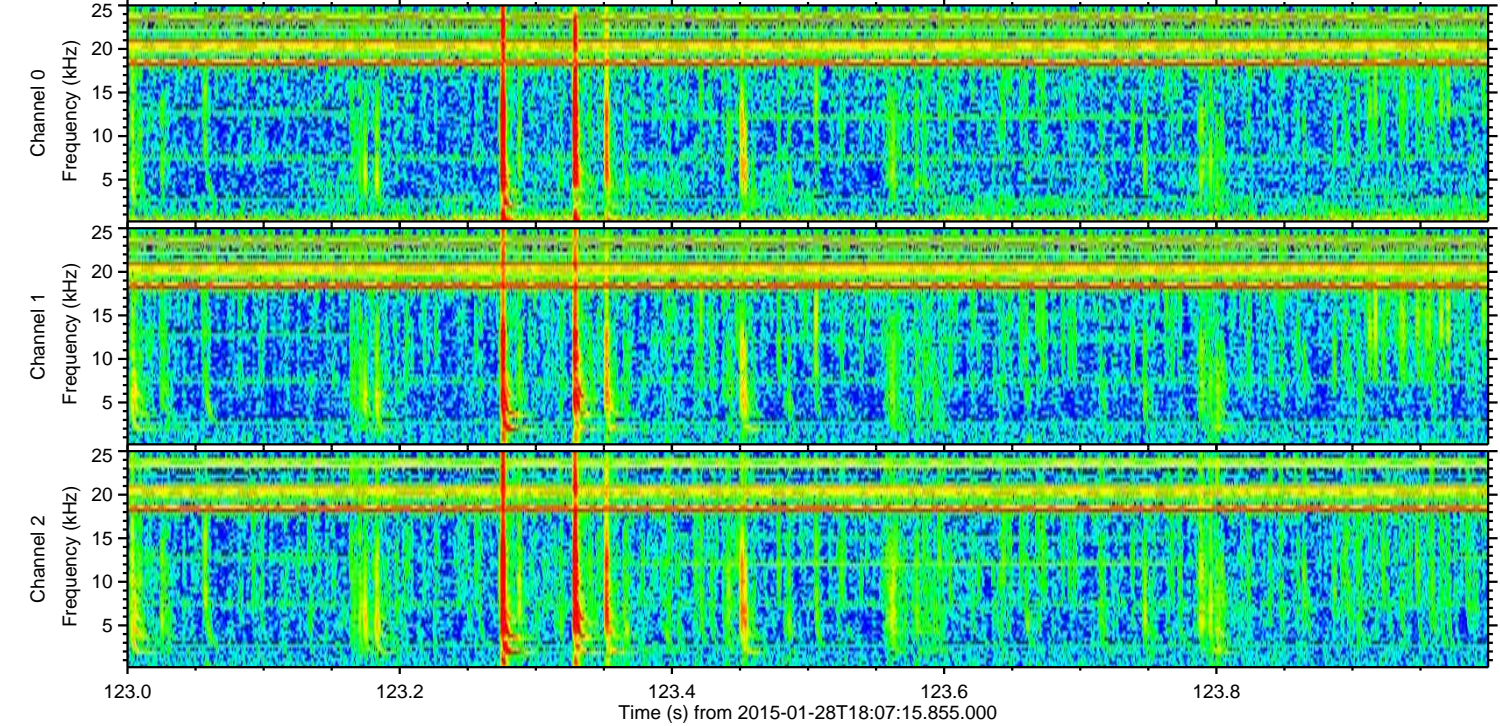
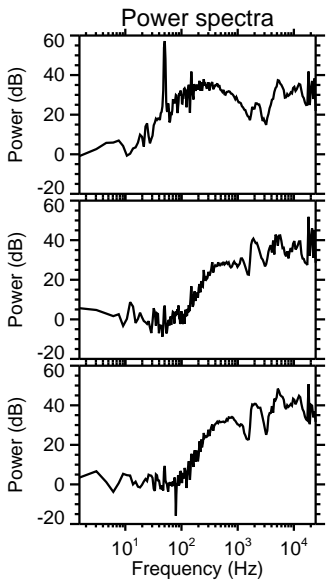
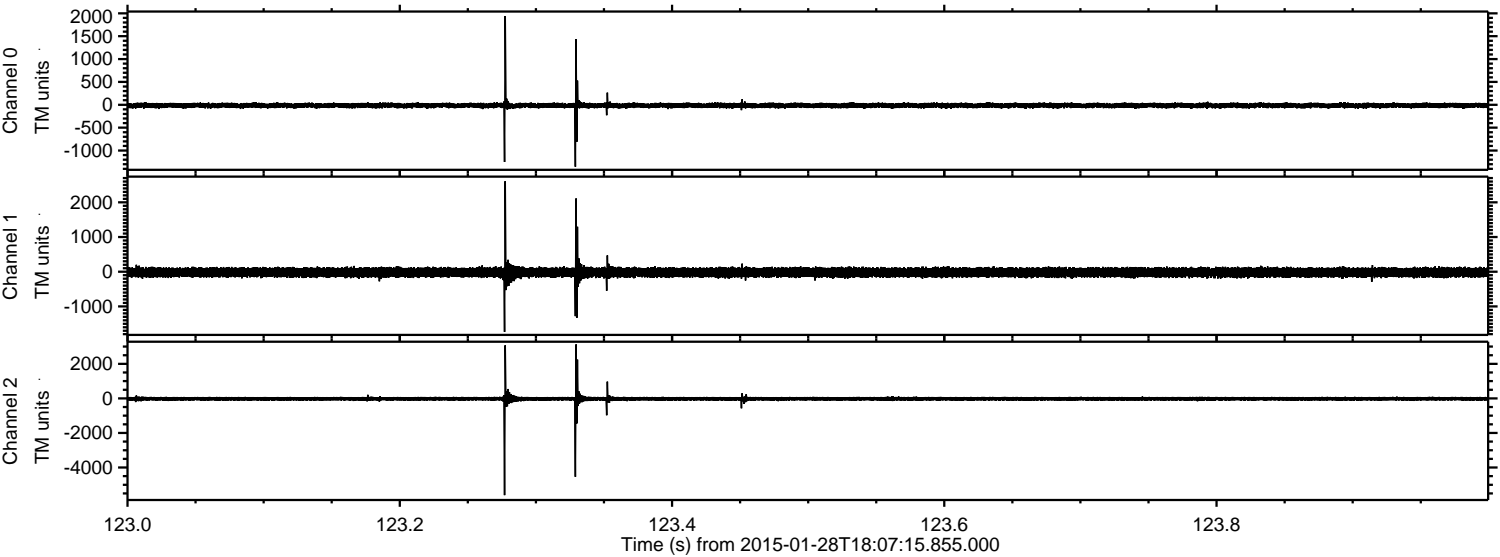



ELMAVAN 3D WAVEFORMS (Measured data sampled at 50 kHz) 49807 packets of 144 samples from 2015-01-28T18:07:15.855.000. Part 33/144

Processed Thu Feb 12 04:32:07 2015 by ELM ver.2012-10-06 from 001\_\_elm20150128\_180714\_\_dat00.bin

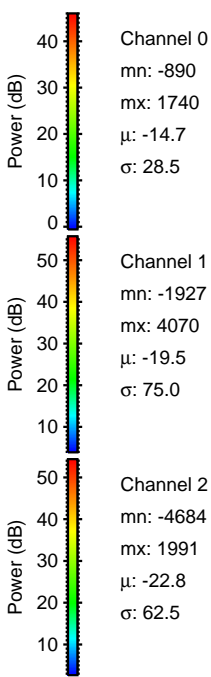
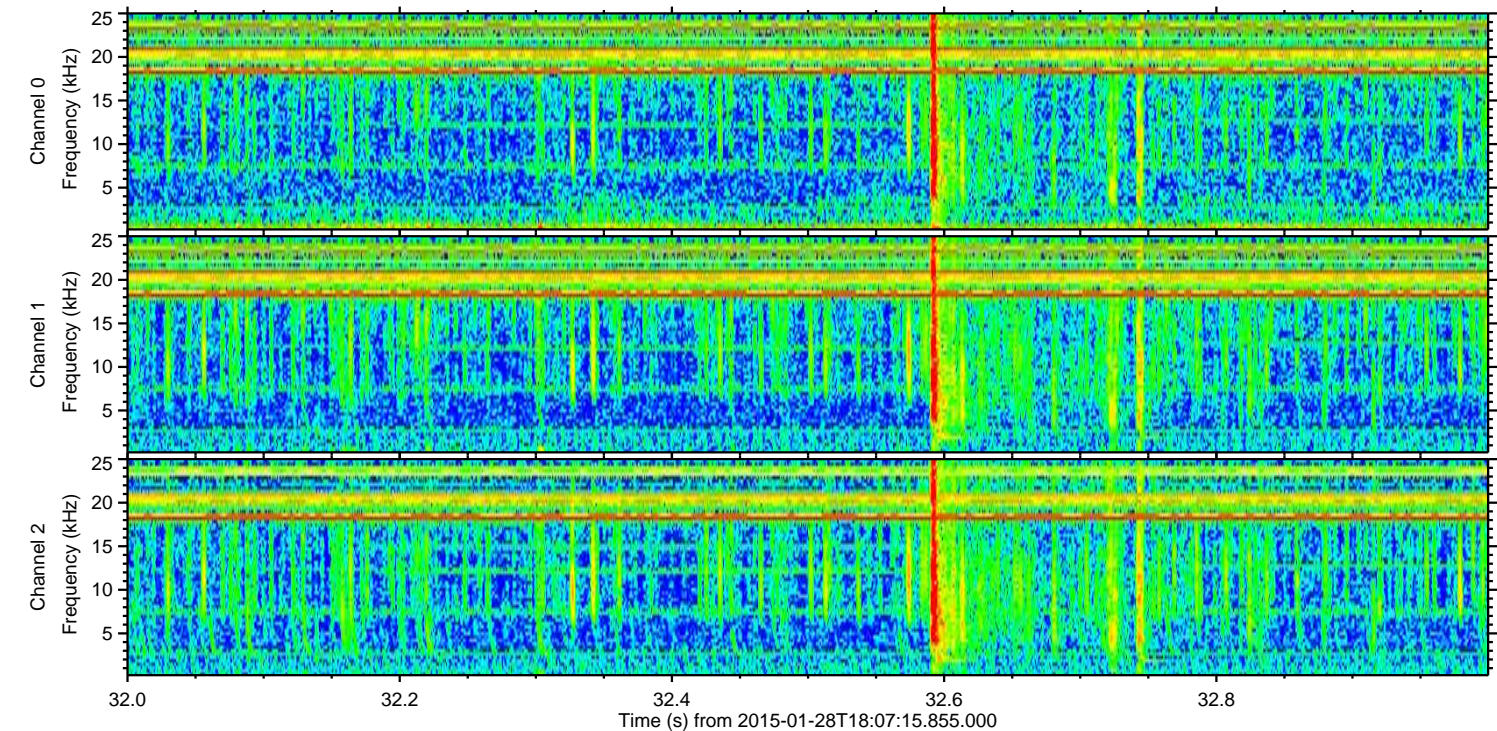
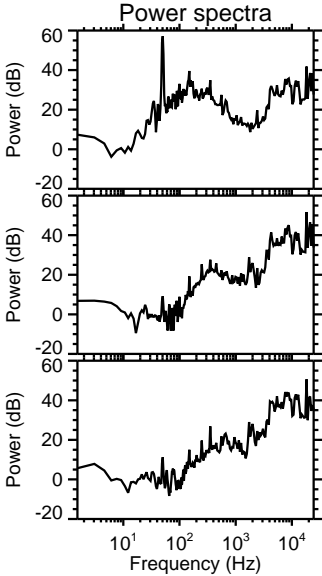
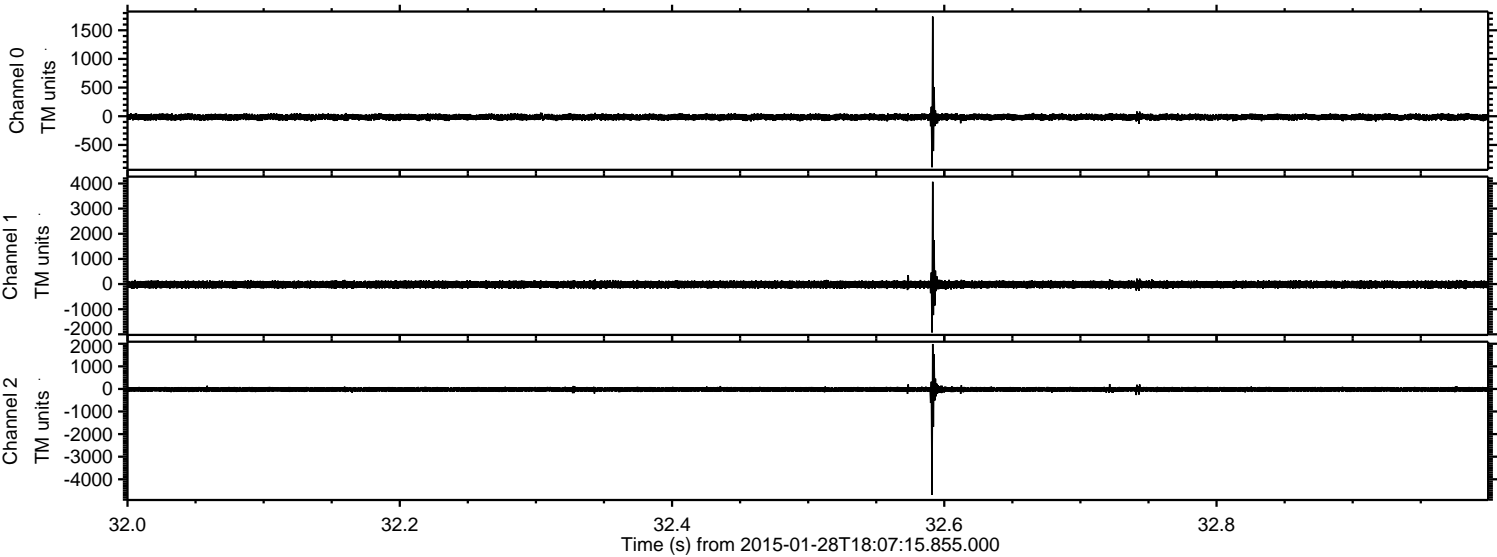

Channel 0  
mn: -890  
mx: 1740  
 $\mu$ : -14.7  
 $\sigma$ : 28.5

Channel 1  
mn: -1927  
mx: 4070  
 $\mu$ : -19.5  
 $\sigma$ : 75.0

Channel 2  
mn: -4684  
mx: 1991  
 $\mu$ : -22.8  
 $\sigma$ : 62.5



Processed Thu Feb 12 04:32:08 2015 by ELM ver.2012-10-06 from 001\_\_elm20150128\_180714\_\_dat00.bin

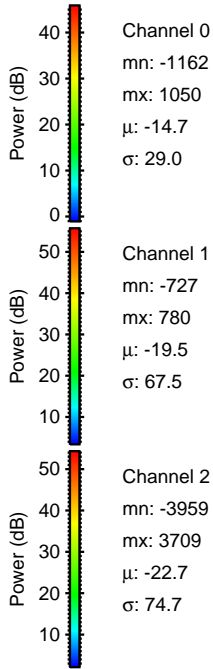
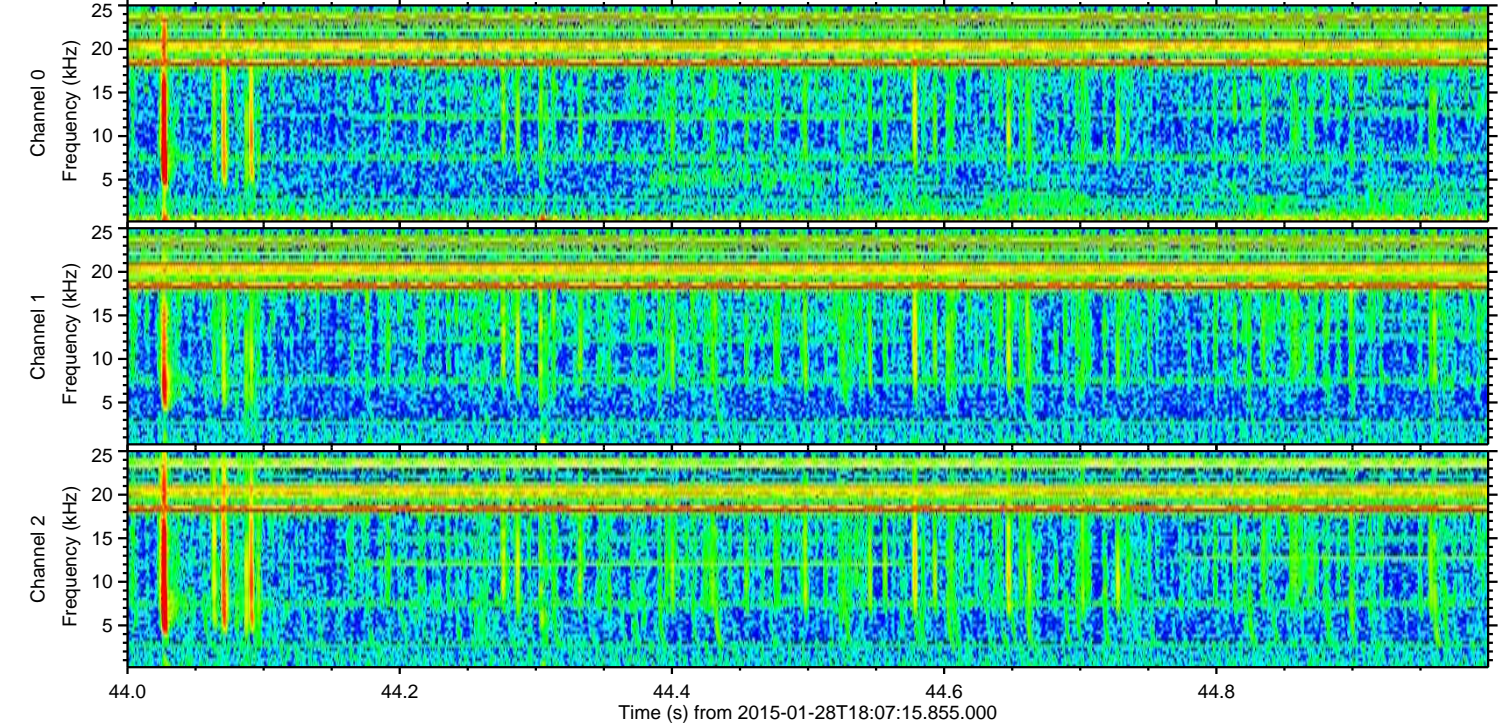
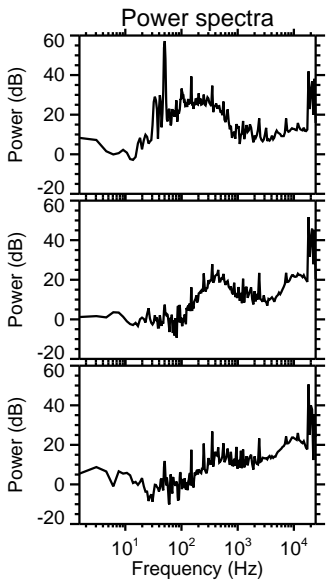
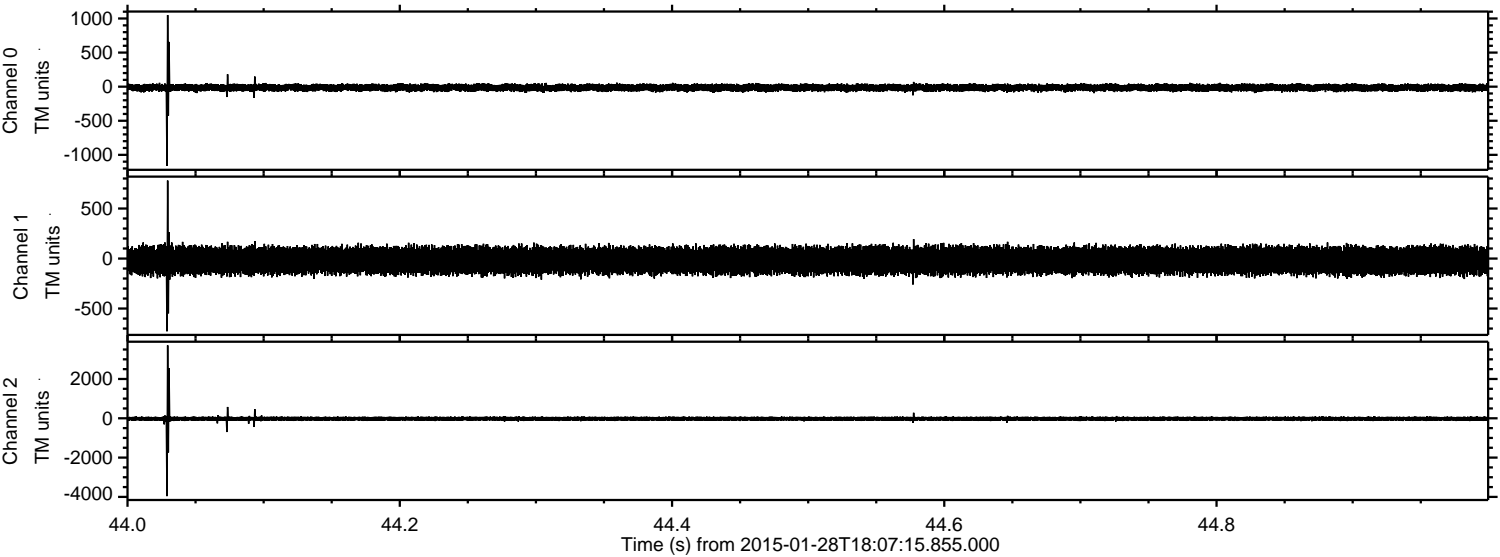



Processed Thu Feb 12 04:32:08 2015 by ELM ver.2012-10-06 from 001\_\_elm20150128\_180714\_\_dat00.bin

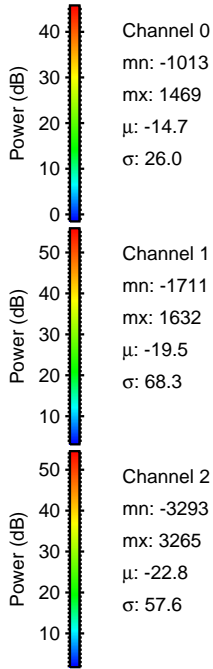
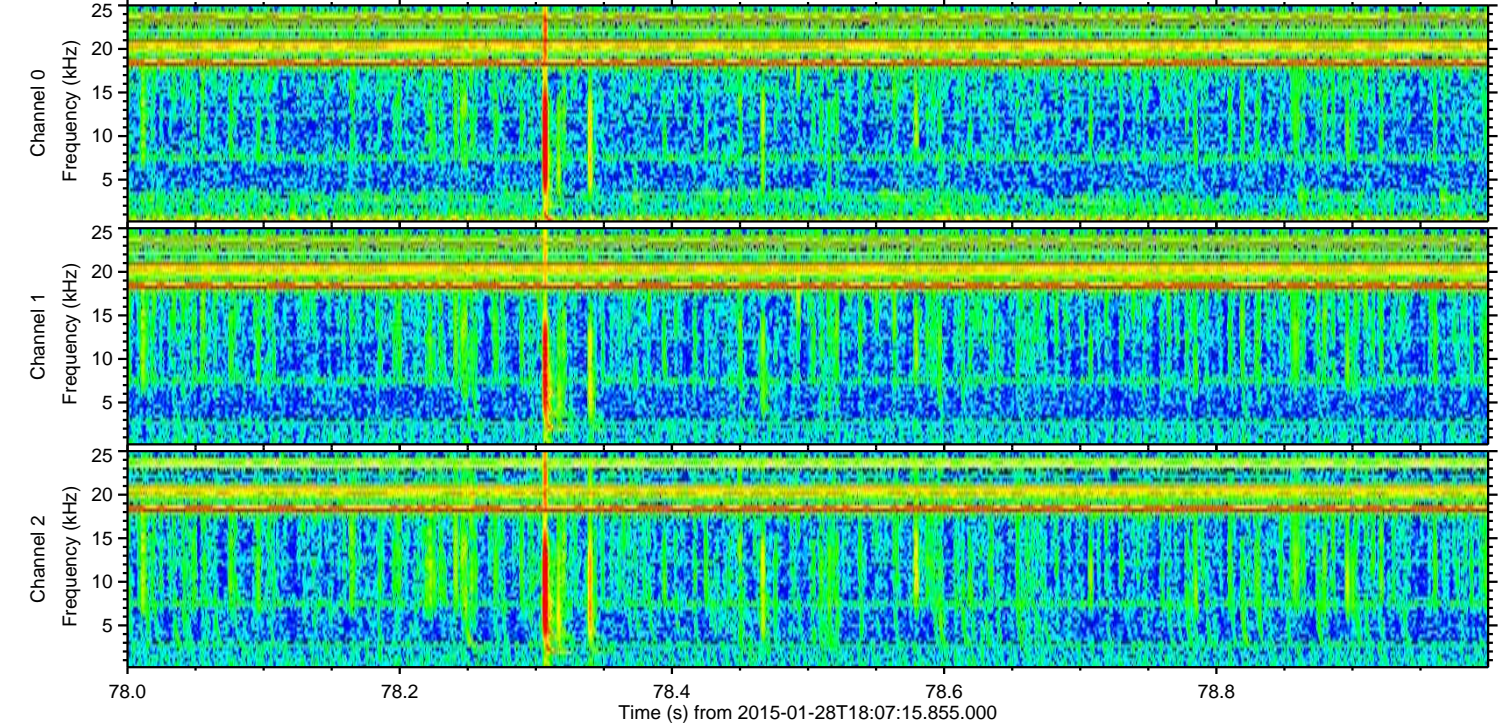
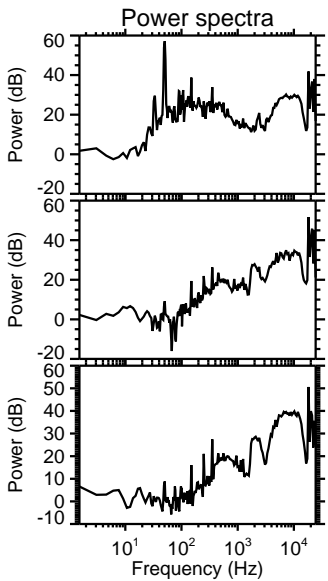
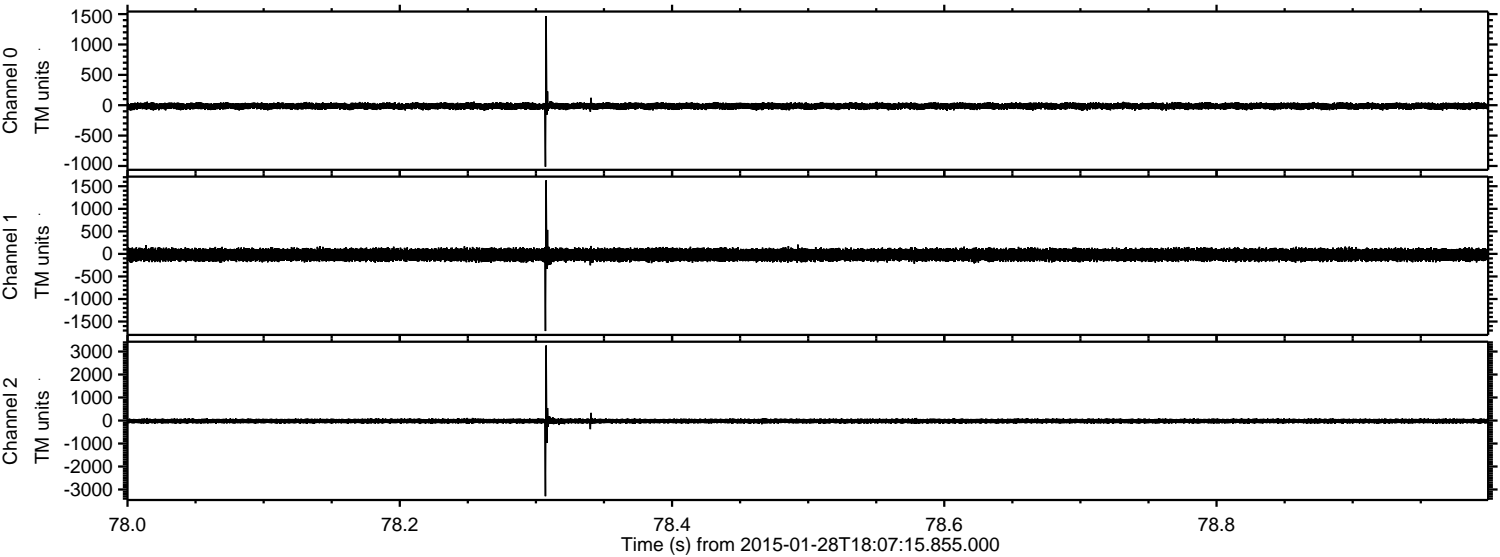



Processed Thu Feb 12 04:32:09 2015 by ELM ver.2012-10-06 from 001\_\_elm20150128\_180714\_\_dat00.bin

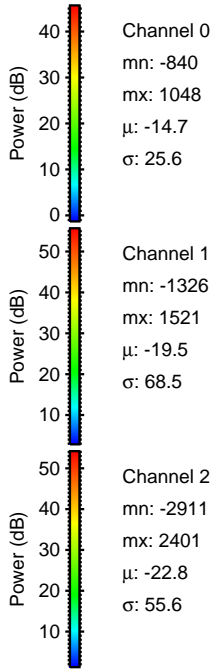
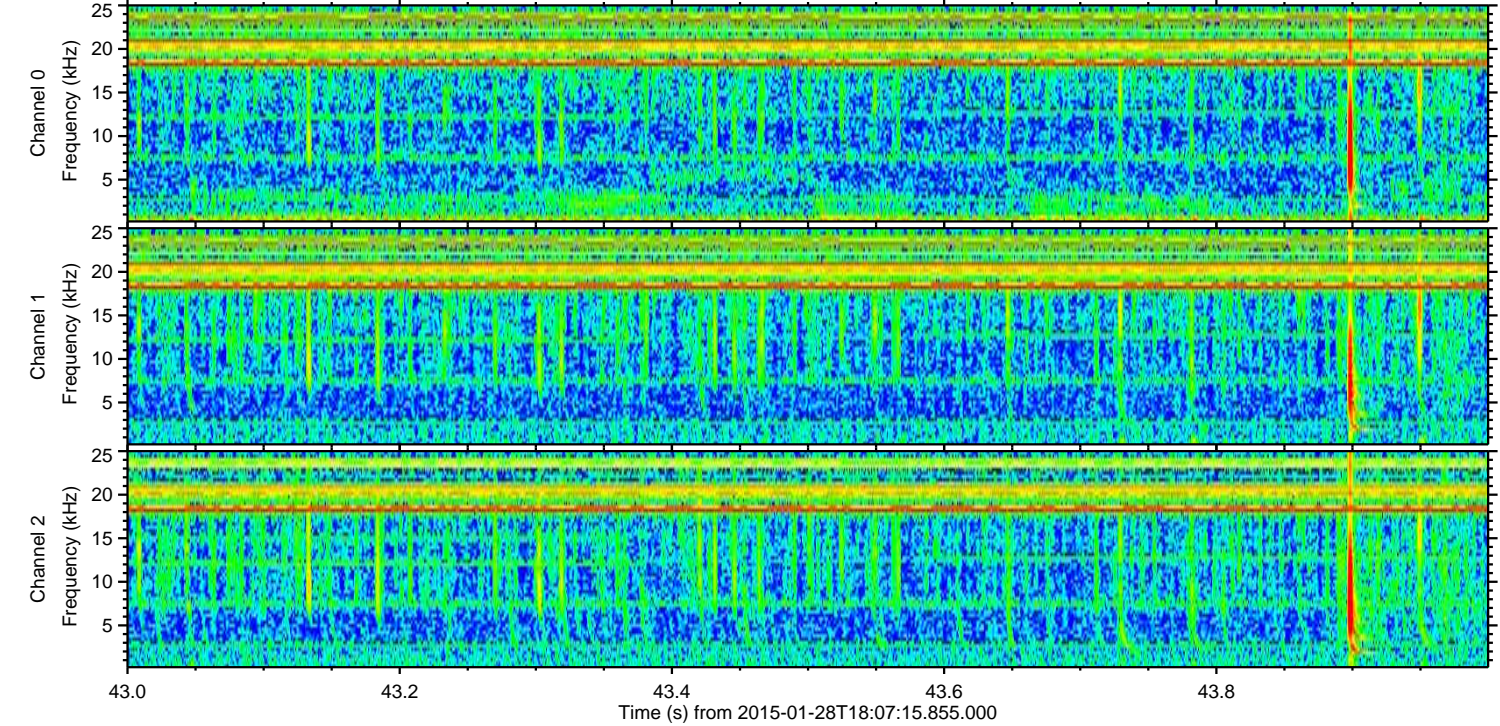
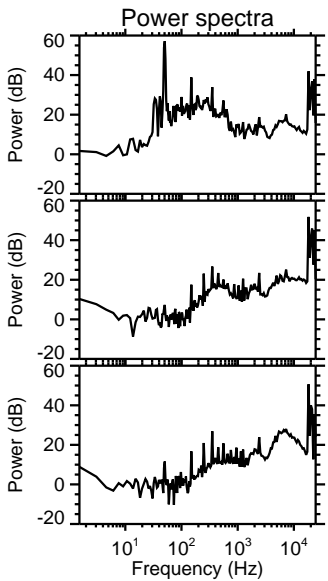
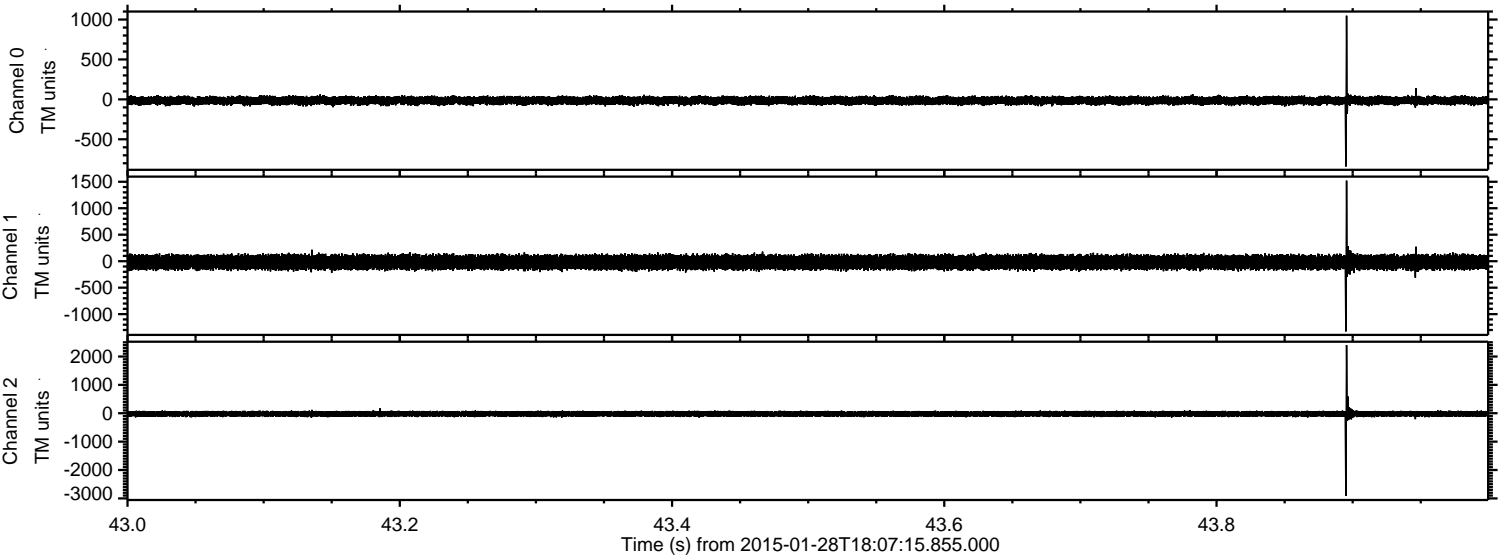



Processed Thu Feb 12 04:32:10 2015 by ELM ver.2012-10-06 from 001\_\_elm20150128\_180714\_\_dat00.bin

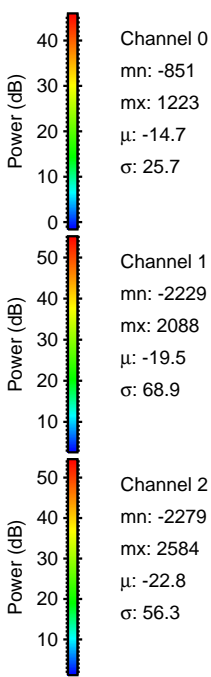
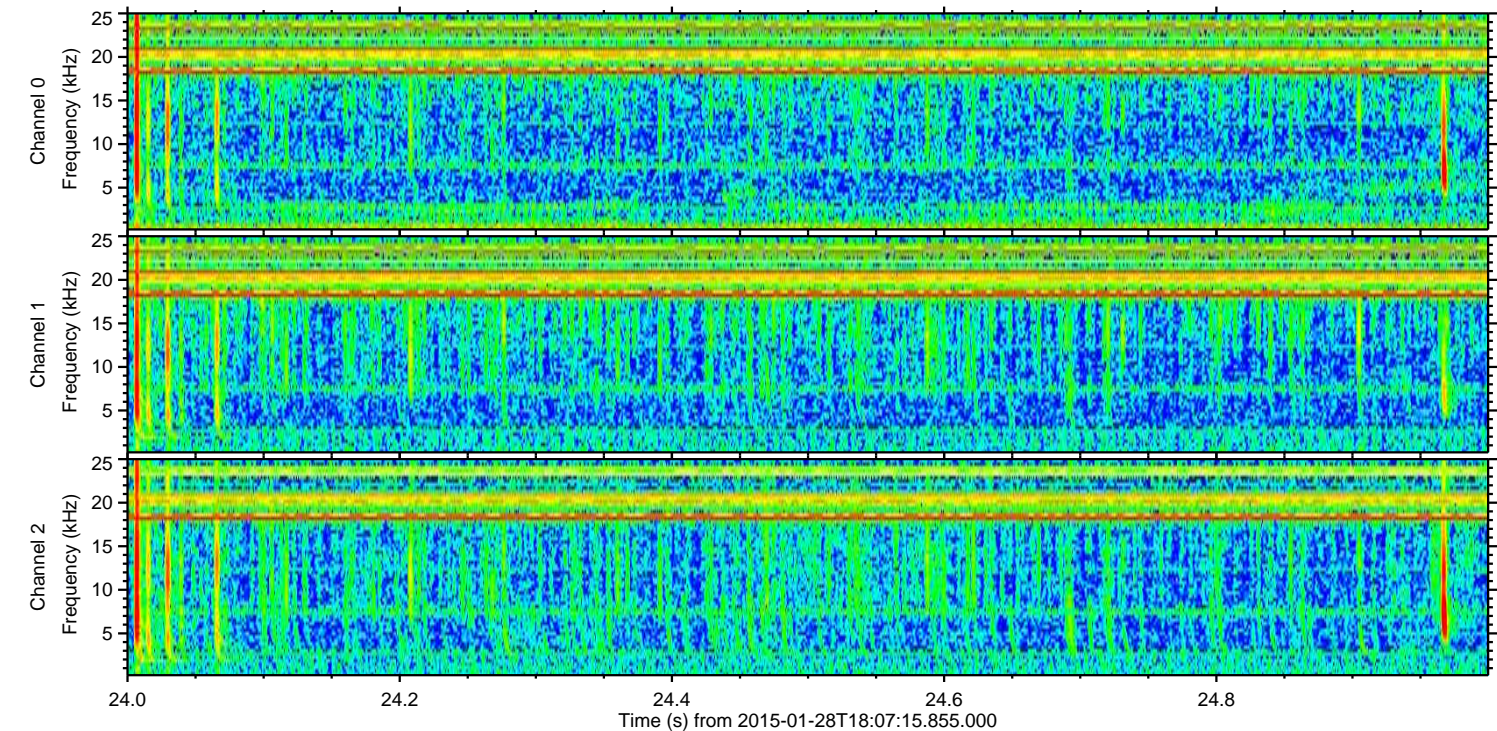
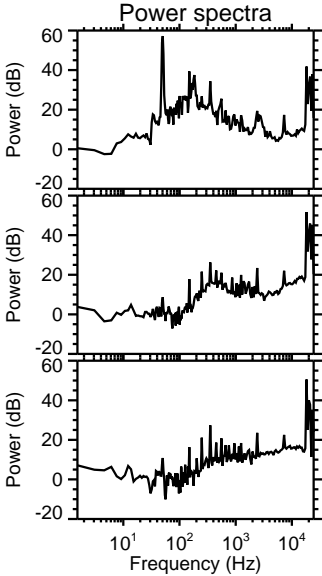
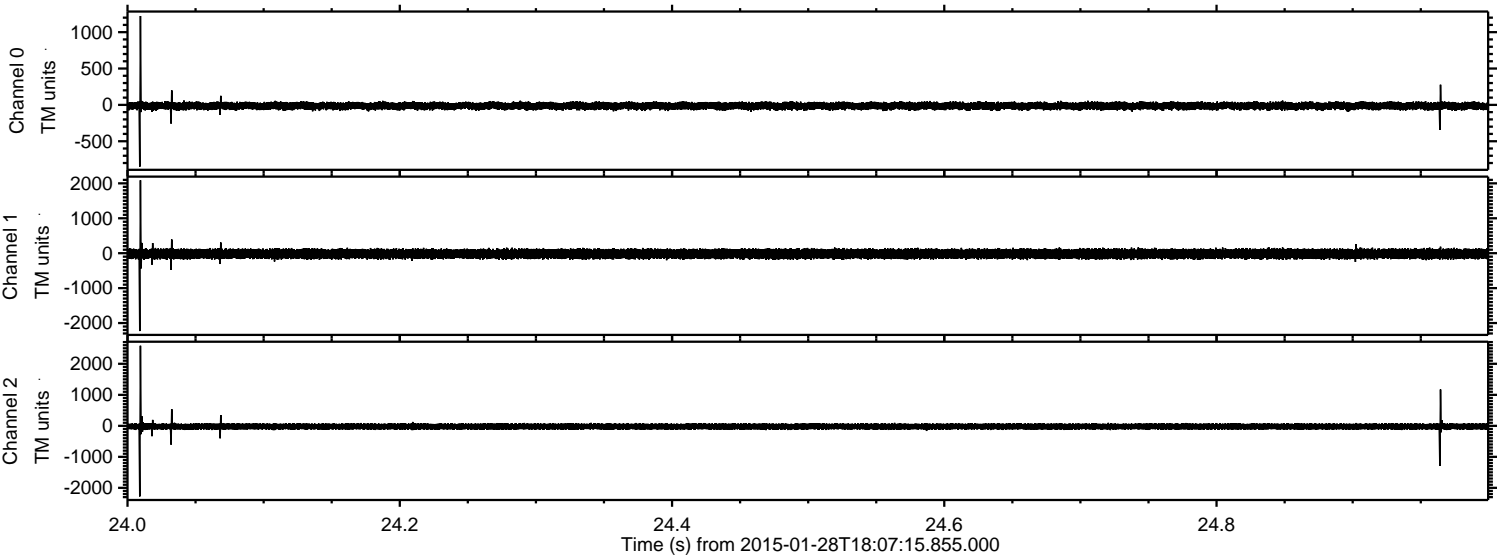

Channel 0  
mn: -851  
mx: 1223  
 $\mu$ : -14.7  
 $\sigma$ : 25.7

Channel 1  
mn: -2229  
mx: 2088  
 $\mu$ : -19.5  
 $\sigma$ : 68.9

Channel 2  
mn: -2279  
mx: 2584  
 $\mu$ : -22.8  
 $\sigma$ : 56.3



ELMAVAN 3D WAVEFORMS (Measured data sampled at 50 kHz) 49807 packets of 144 samples from 2015-01-28T18:07:15.855.000. Part 67/144

Processed Thu Feb 12 04:32:11 2015 by ELM ver.2012-10-06 from 001\_\_elm20150128\_180714\_\_dat00.bin

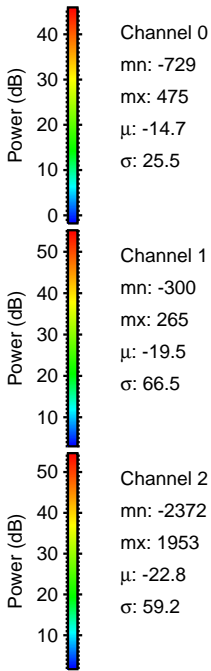
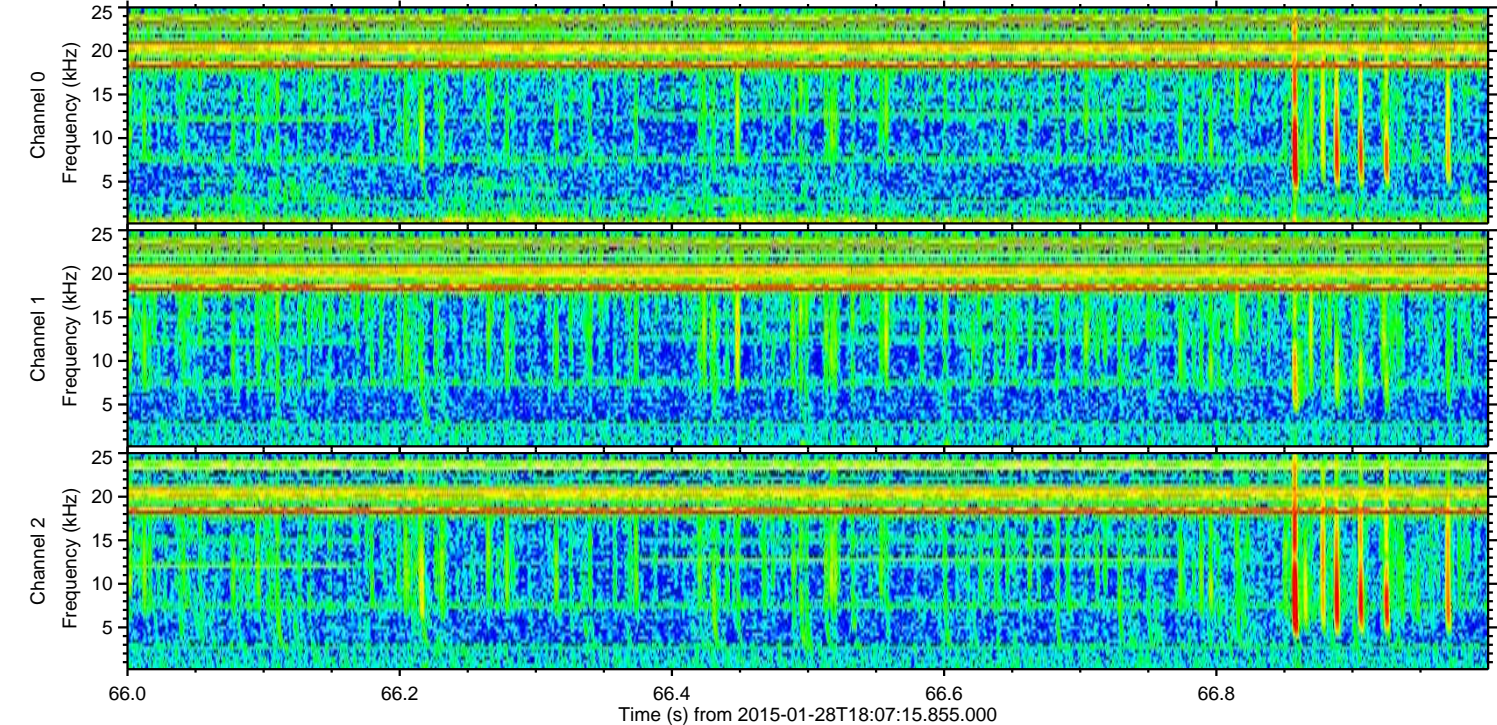
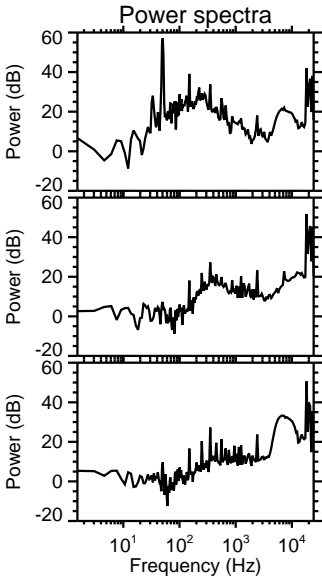
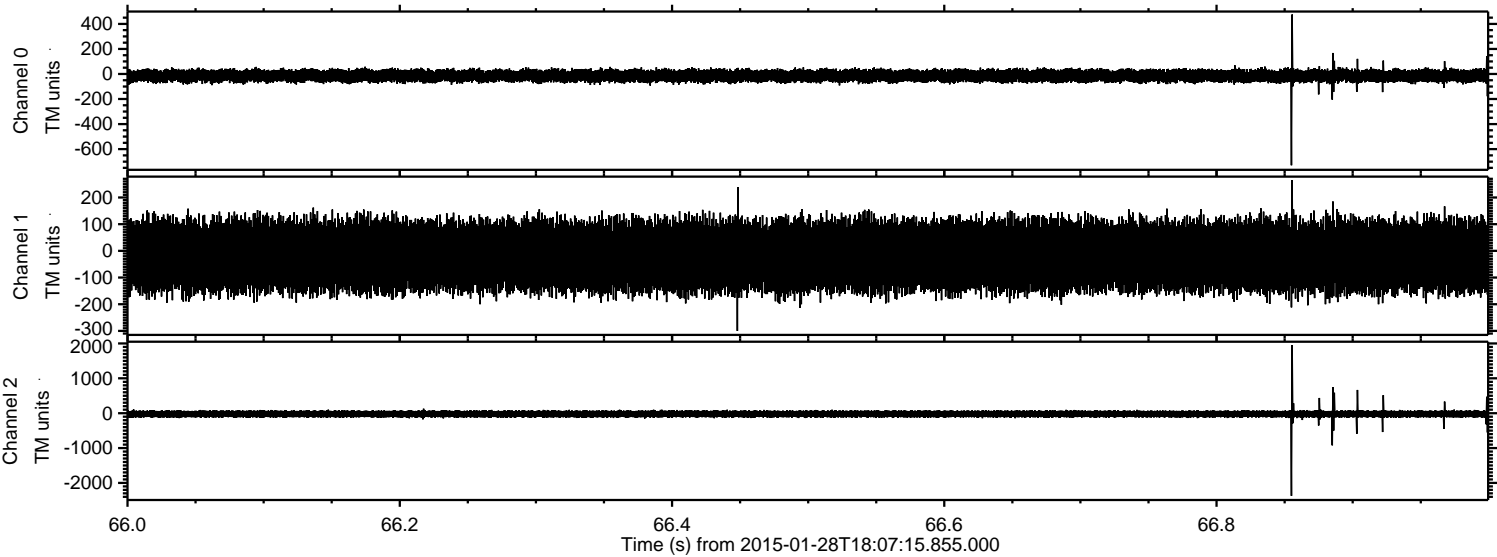



ELMAVAN 3D WAVEFORMS (Measured data sampled at 50 kHz) 49807 packets of 144 samples from 2015-01-28T18:07:15.855.000. Part 100/144

