

ELMAVAN 3D WAVEFORMS (Measured data sampled at 50 kHz) 49694 packets of 144 samples from 2015-01-28T17:27:14.440.999.

Processed Thu Feb 12 04:22:25 2015 by ELM ver.2012-10-06 from 001__elm20150128_172713__dat00.bin

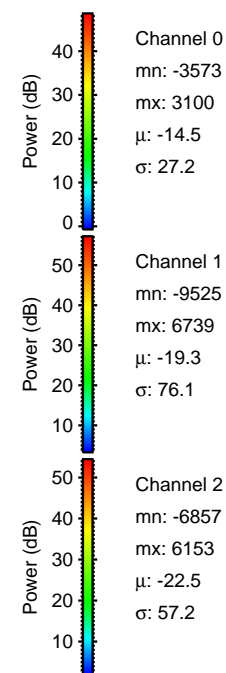
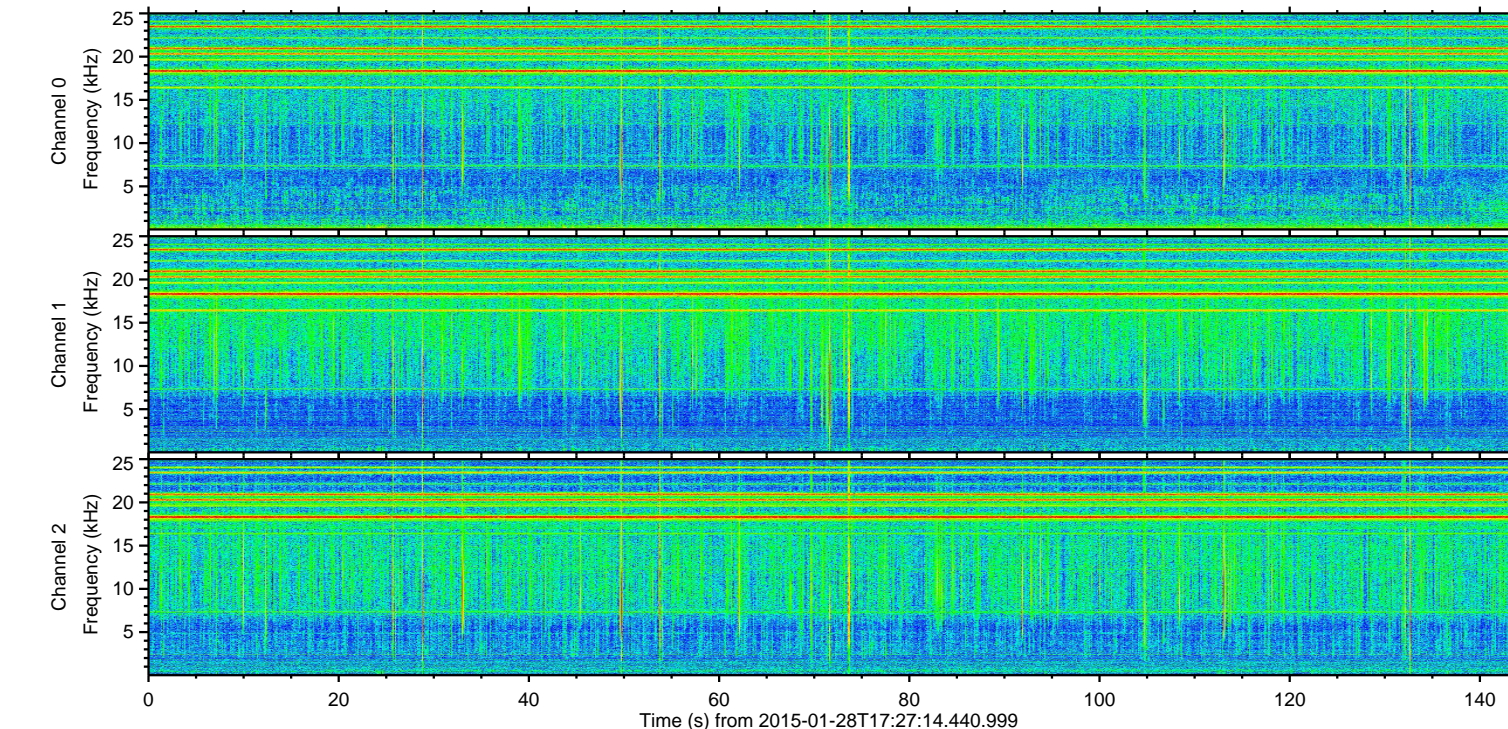
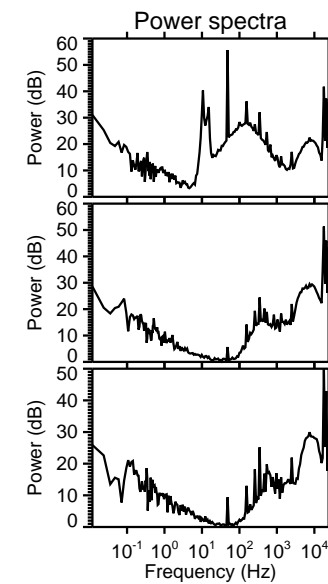
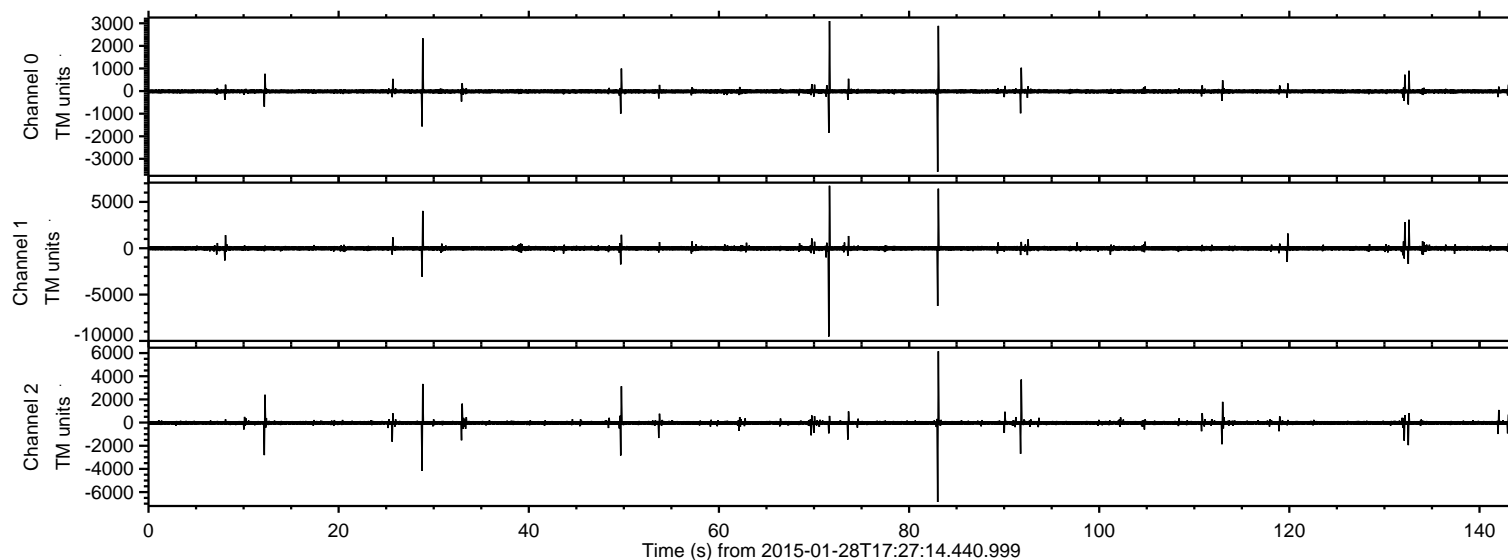

ELMAVAN 3D WAVEFORMS (Measured data sampled at 50 kHz) 49694 packets of 144 samples from 2015-01-28T17:27:14.440.999. Part 72/144

Processed Thu Feb 12 04:22:36 2015 by ELM ver.2012-10-06 from 001__elm20150128_172713__dat00.bin

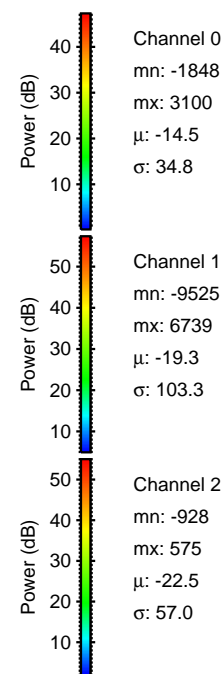
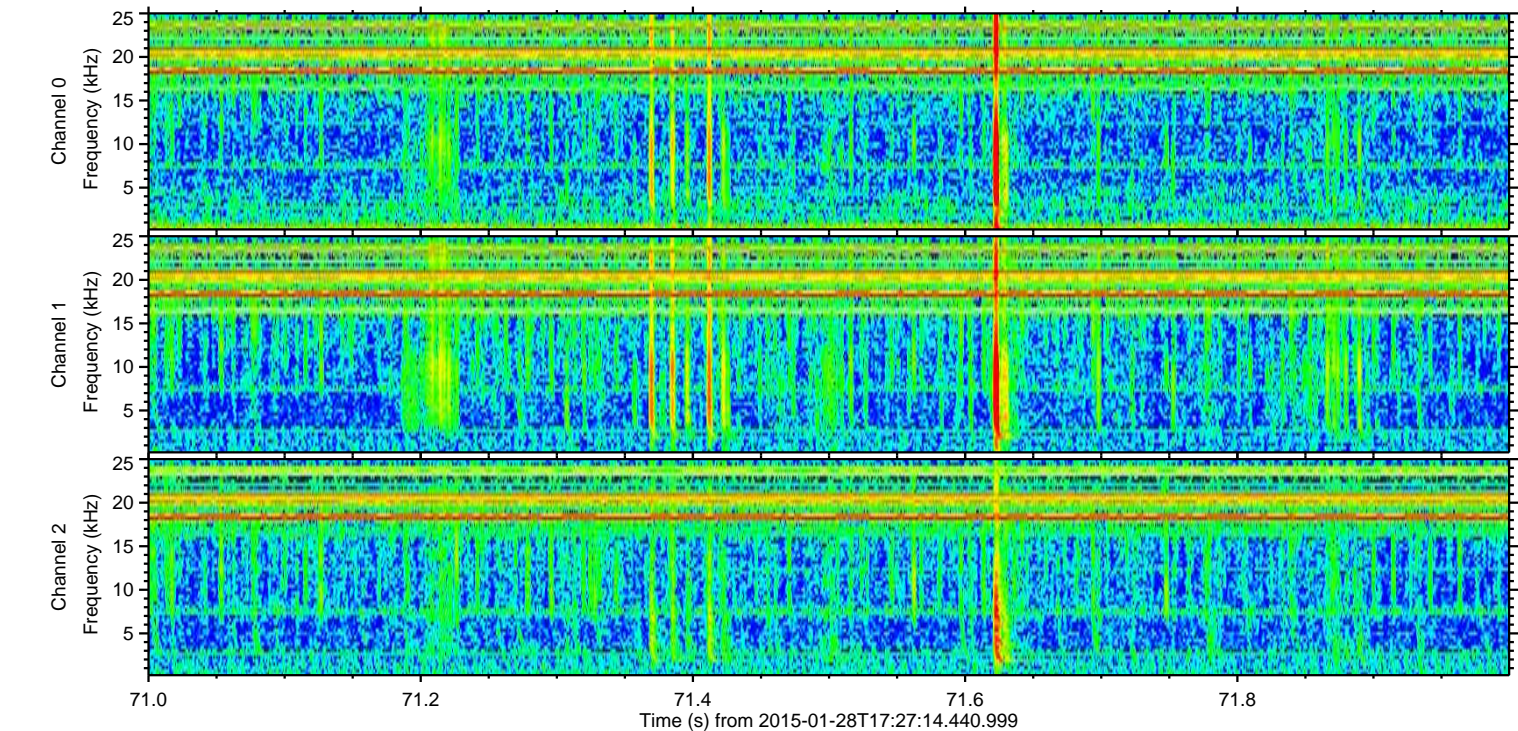
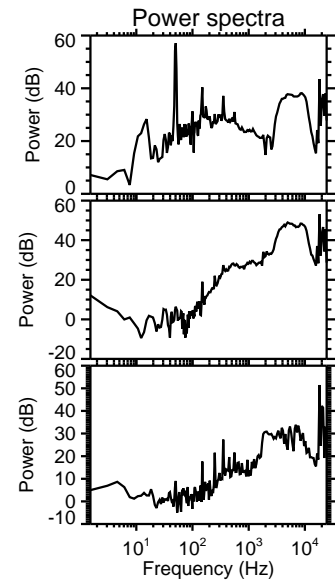
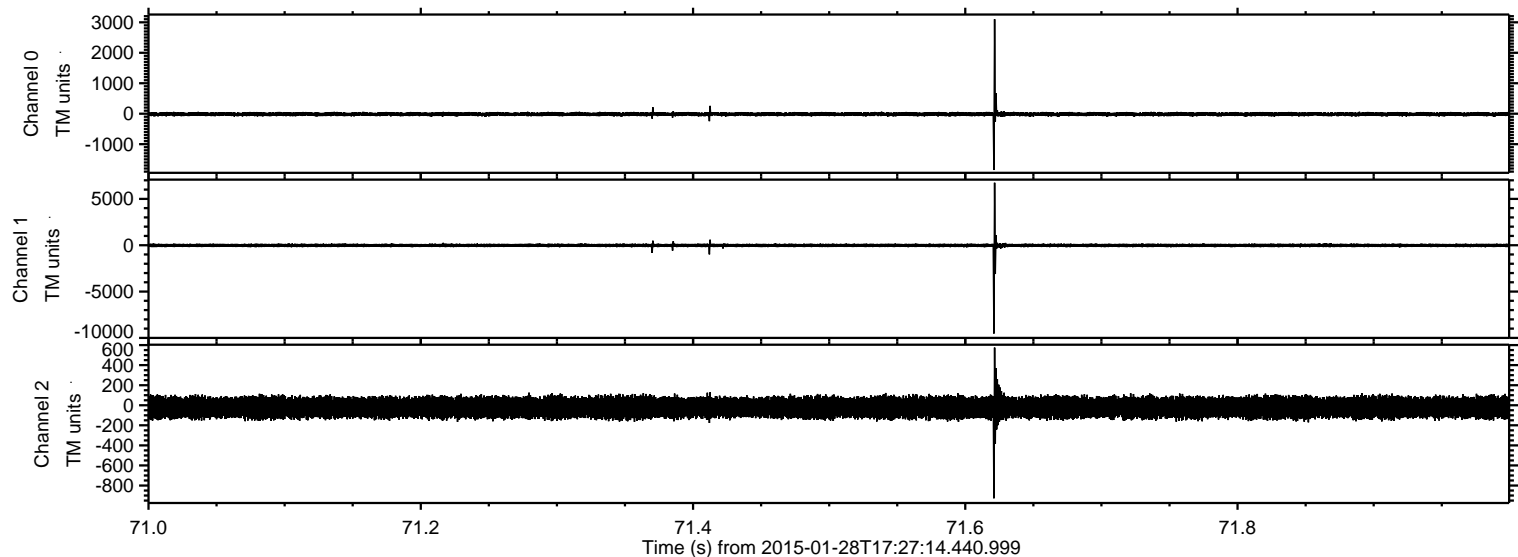

ELMAVAN 3D WAVEFORMS (Measured data sampled at 50 kHz) 49694 packets of 144 samples from 2015-01-28T17:27:14.440.999. Part 84/144

Processed Thu Feb 12 04:22:37 2015 by ELM ver.2012-10-06 from 001__elm20150128_172713__dat00.bin

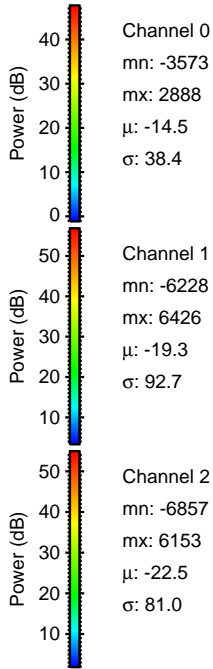
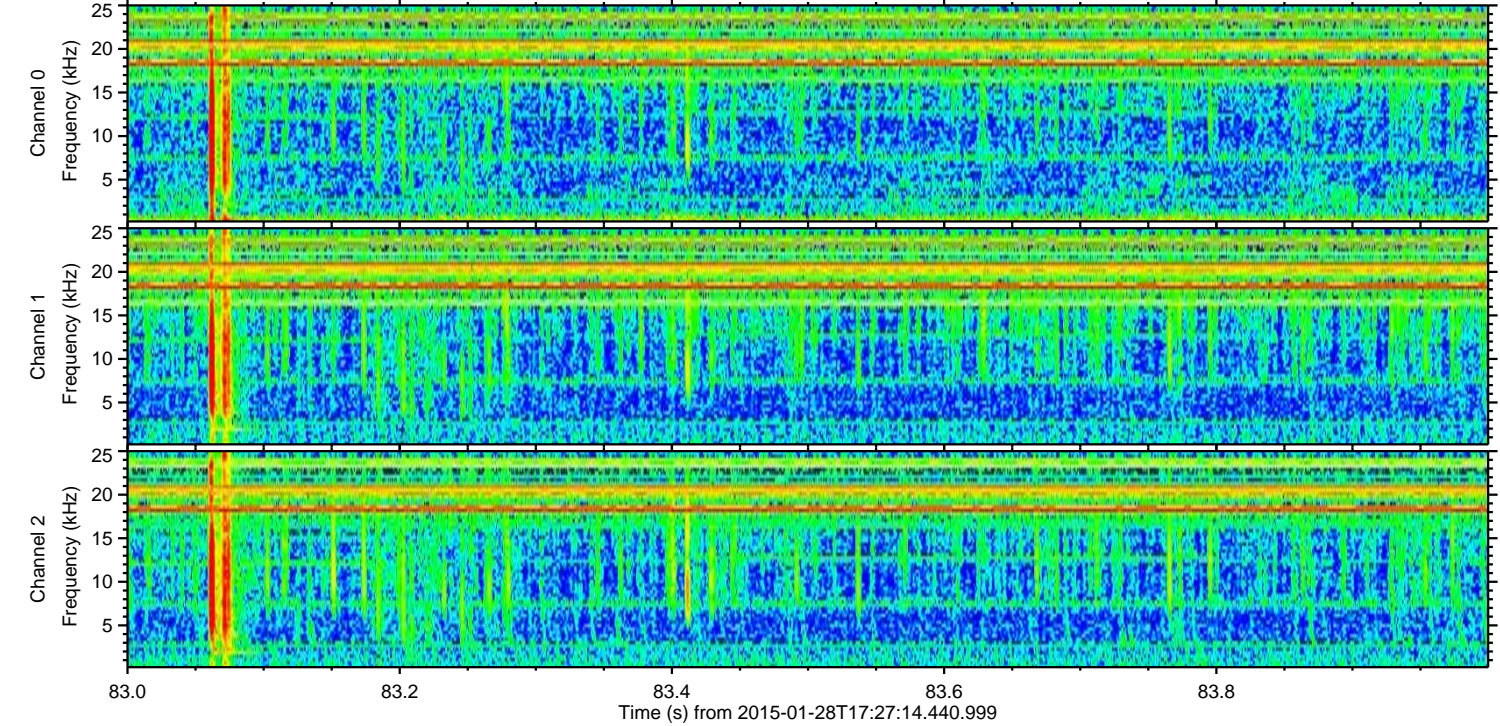
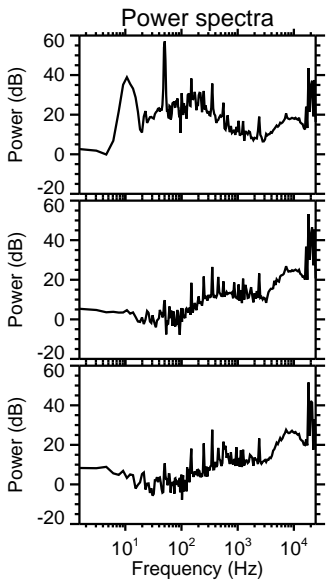
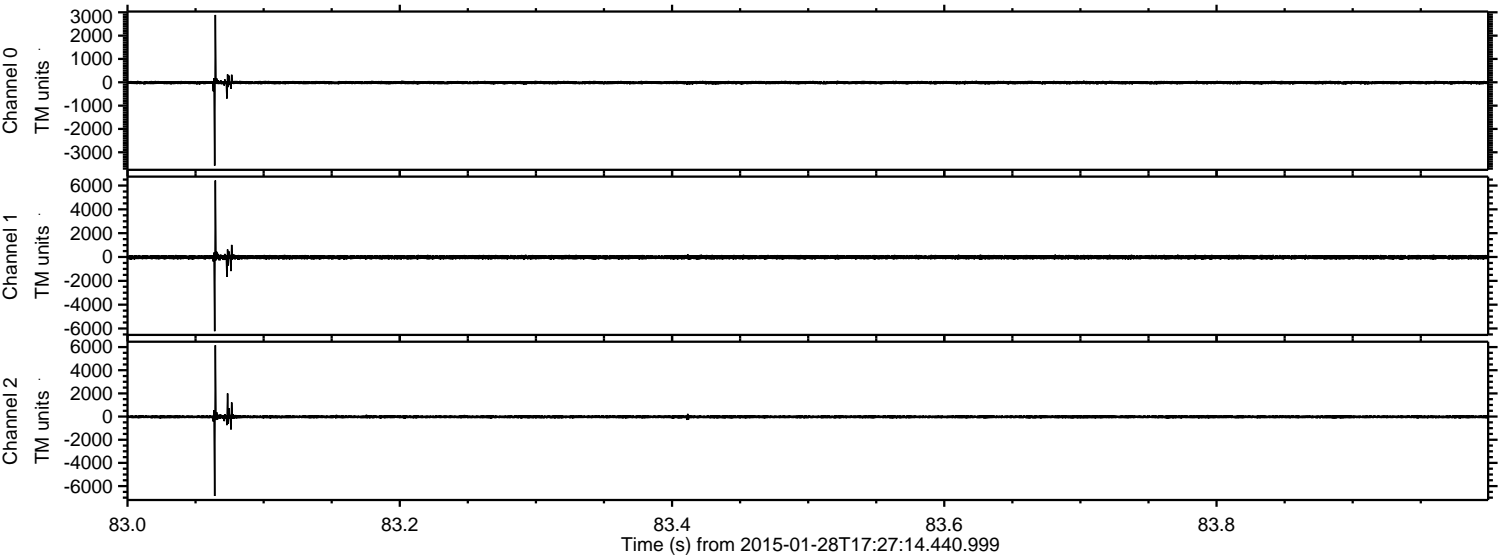

Channel 0
mn: -3573
mx: 2888
 μ : -14.5
 σ : 38.4

Channel 1
mn: -6228
mx: 6426
 μ : -19.3
 σ : 92.7

Channel 2
mn: -6857
mx: 6153
 μ : -22.5
 σ : 81.0

Processed Thu Feb 12 04:22:38 2015 by ELM ver.2012-10-06 from 001__elm20150128_172713__dat00.bin

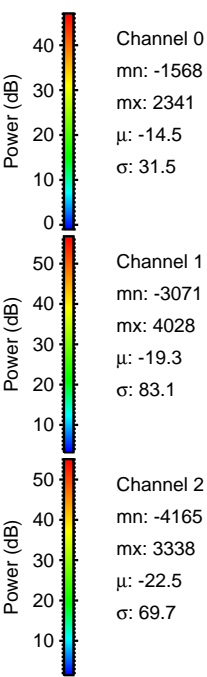
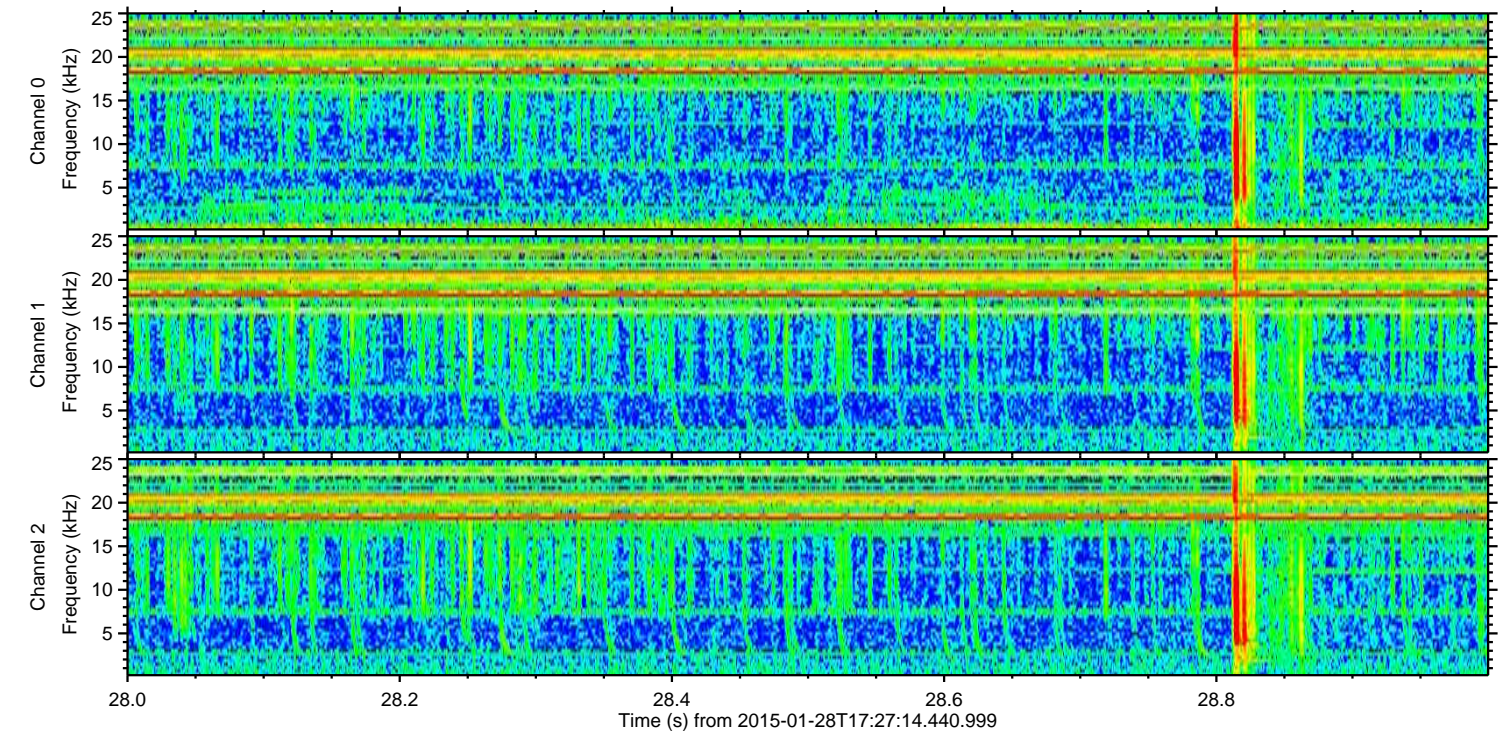
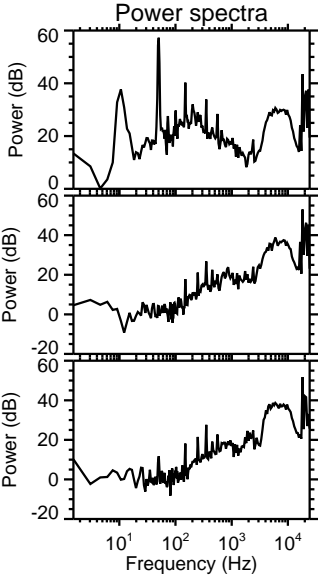
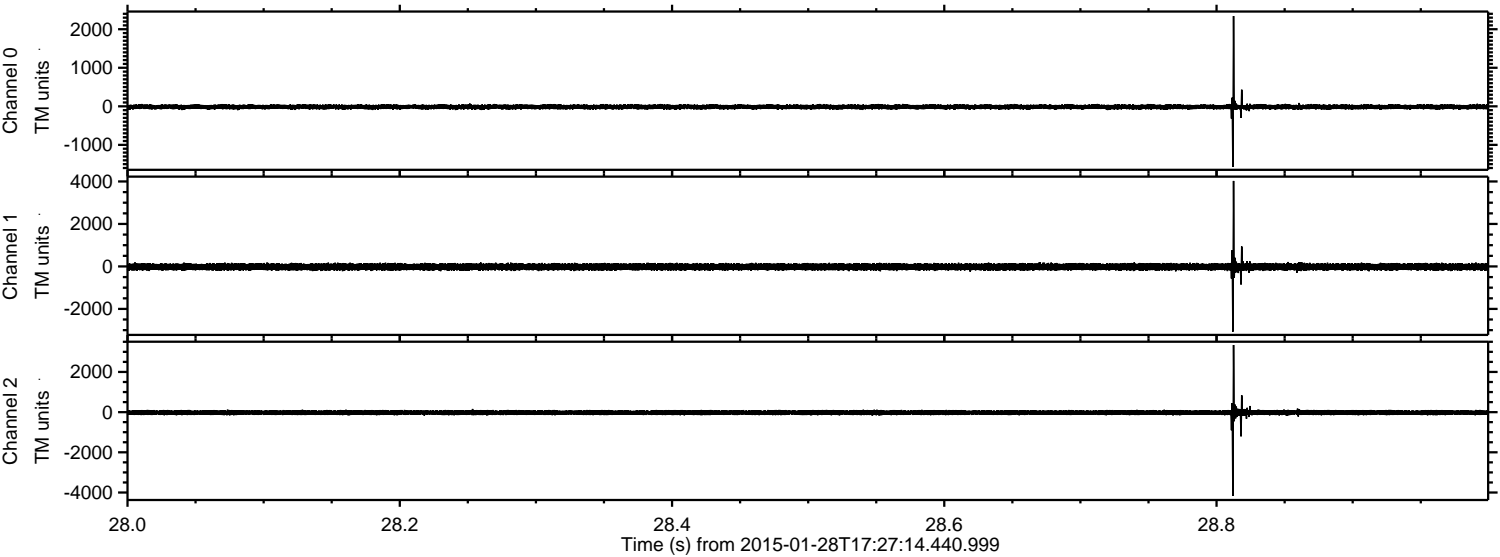

Processed Thu Feb 12 04:22:39 2015 by ELM ver.2012-10-06 from 001__elm20150128_172713__dat00.bin

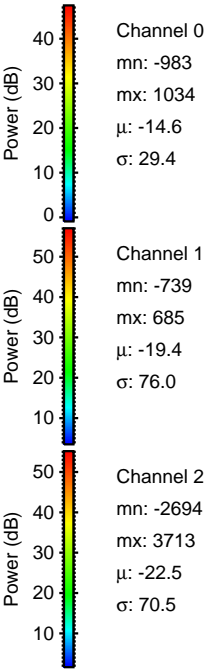
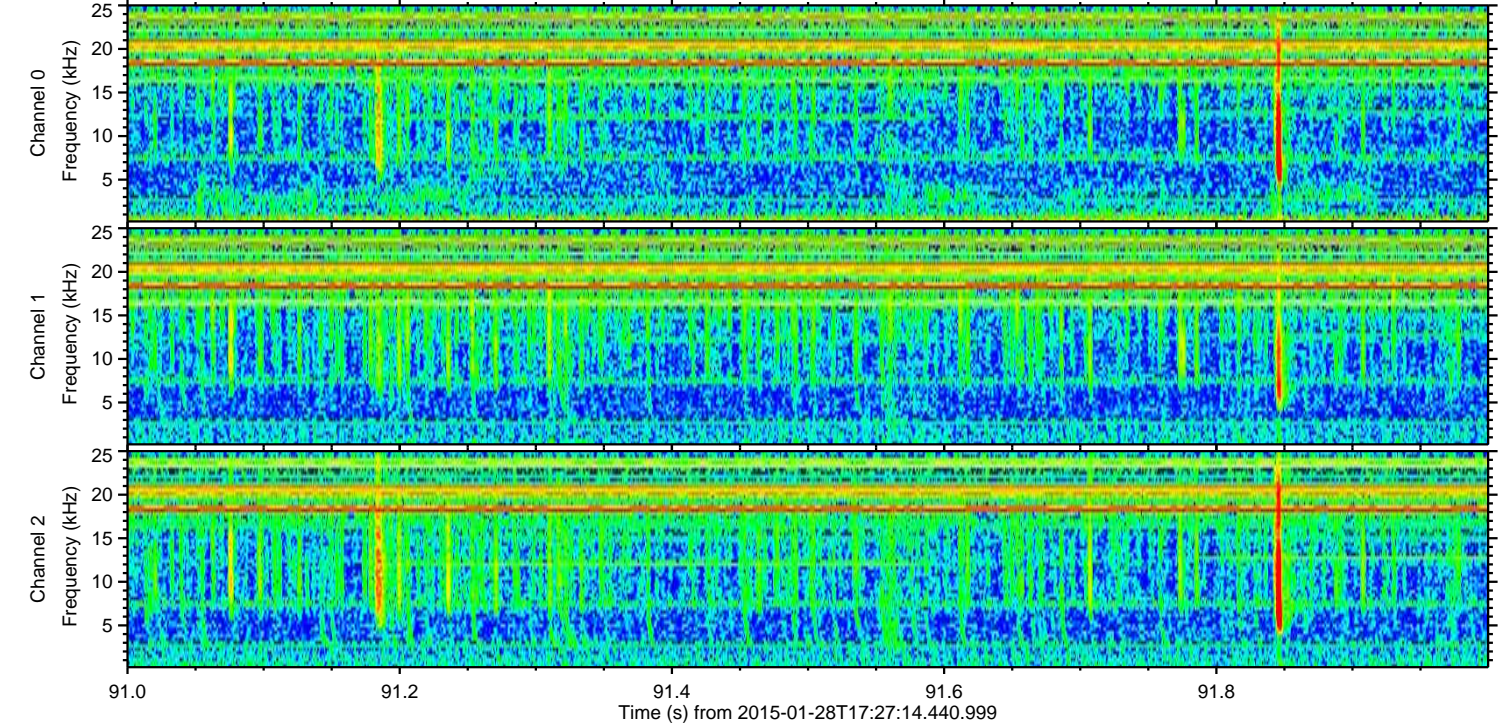
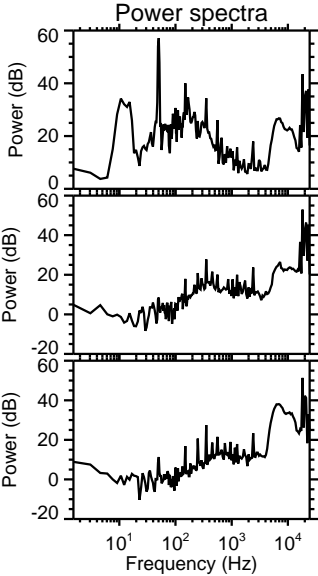
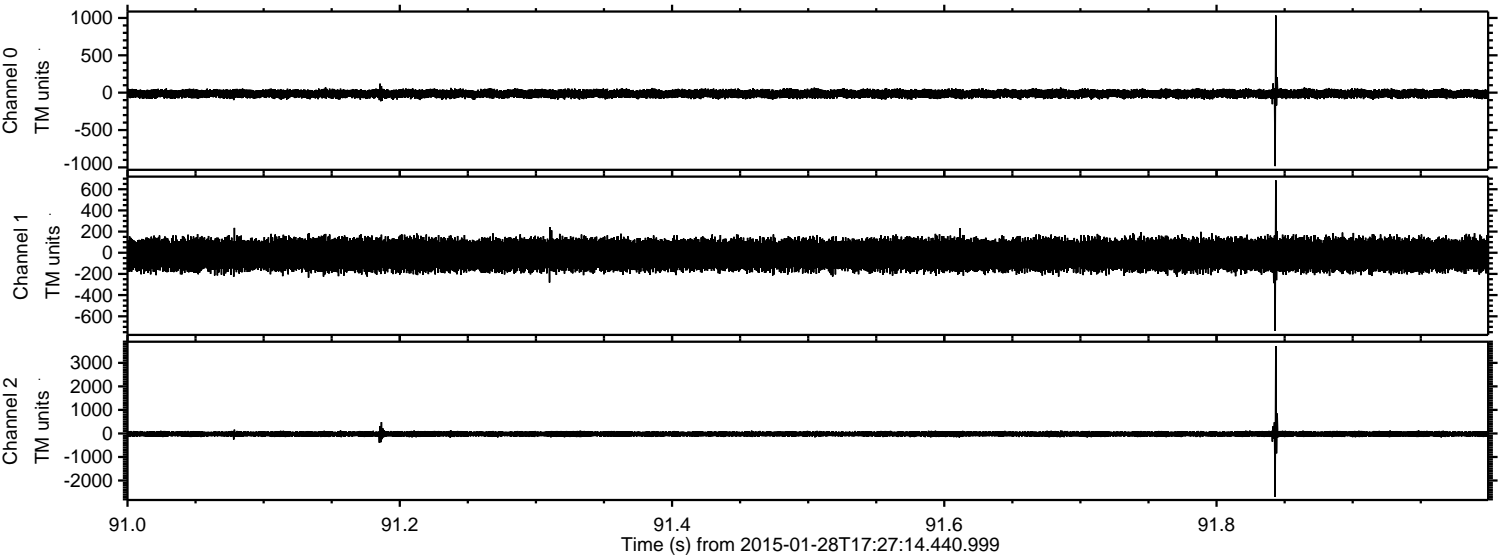

ELMAVAN 3D WAVEFORMS (Measured data sampled at 50 kHz) 49694 packets of 144 samples from 2015-01-28T17:27:14.440.999. Part 50/144

Processed Thu Feb 12 04:22:40 2015 by ELM ver.2012-10-06 from 001__elm20150128_172713__dat00.bin

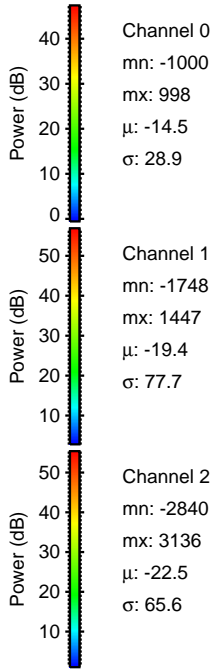
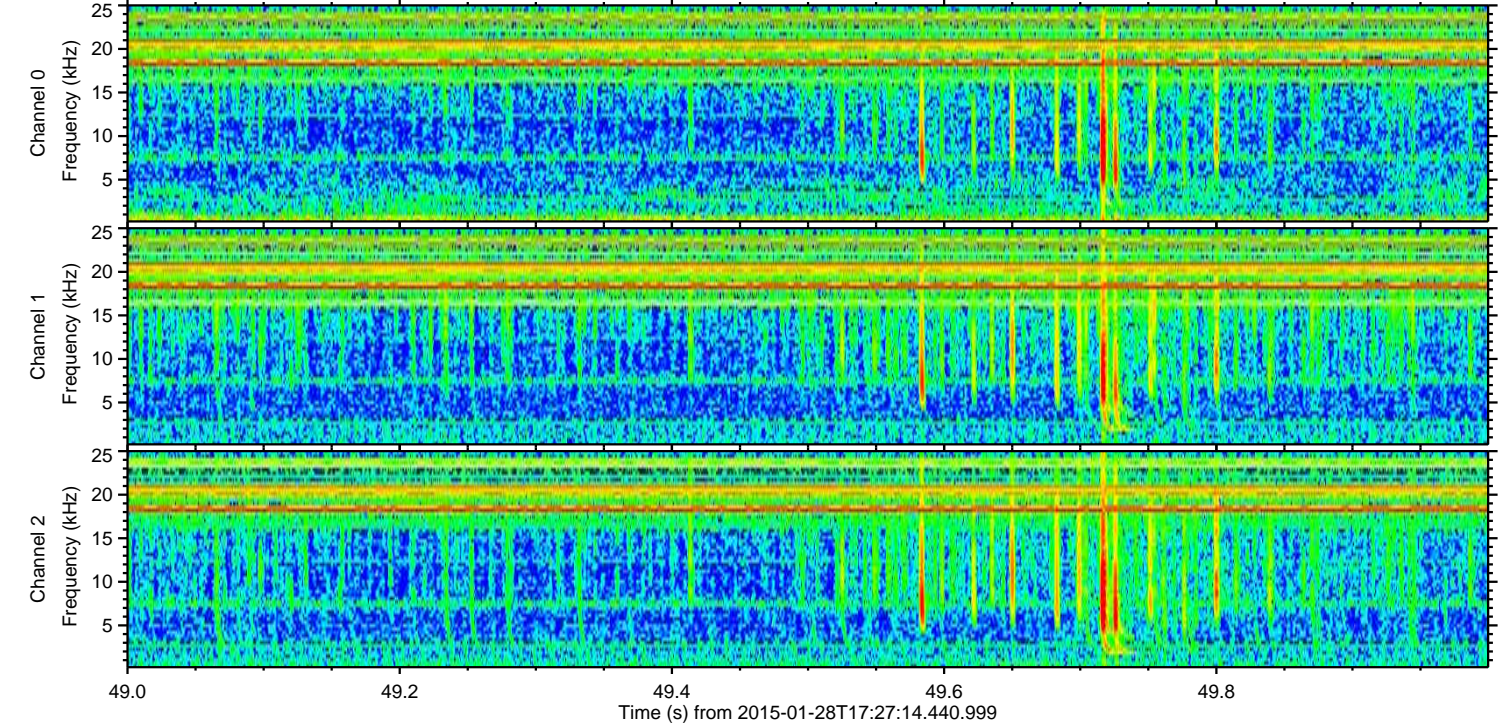
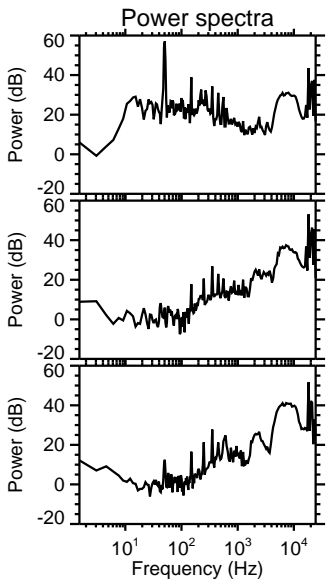
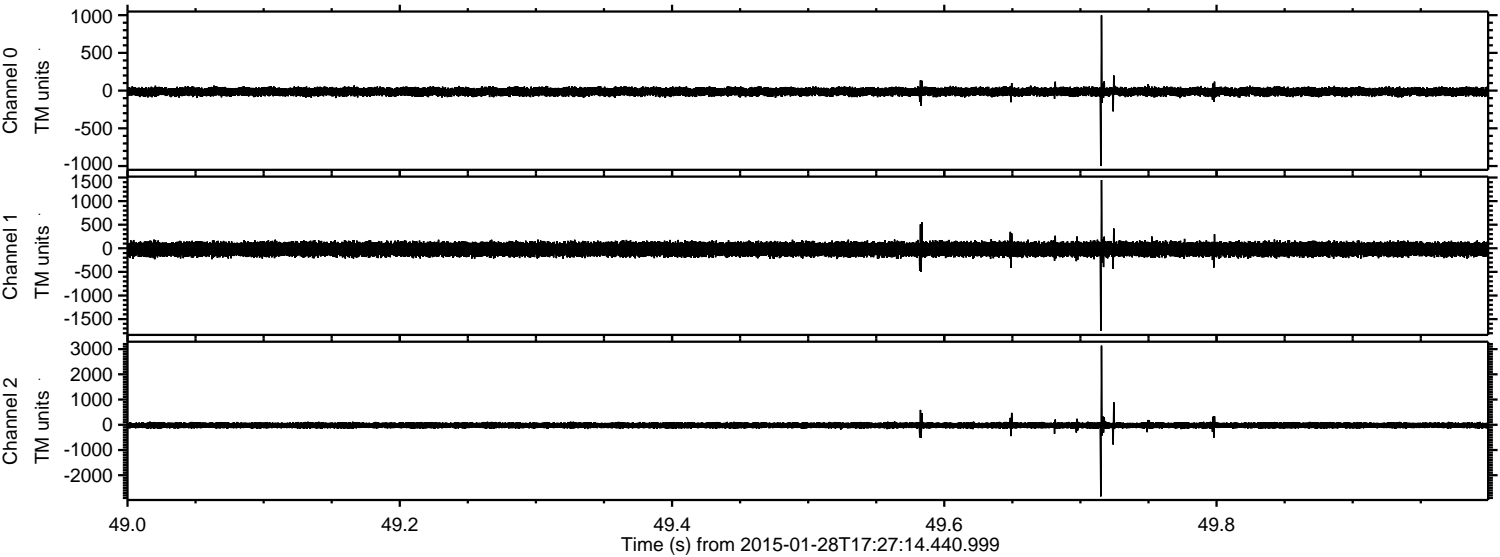

ELMAVAN 3D WAVEFORMS (Measured data sampled at 50 kHz) 49694 packets of 144 samples from 2015-01-28T17:27:14.440.999. Part 133/144

Processed Thu Feb 12 04:22:41 2015 by ELM ver.2012-10-06 from 001__elm20150128_172713__dat00.bin

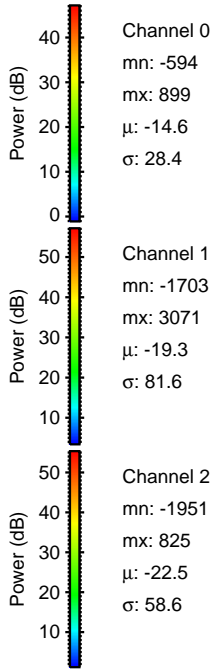
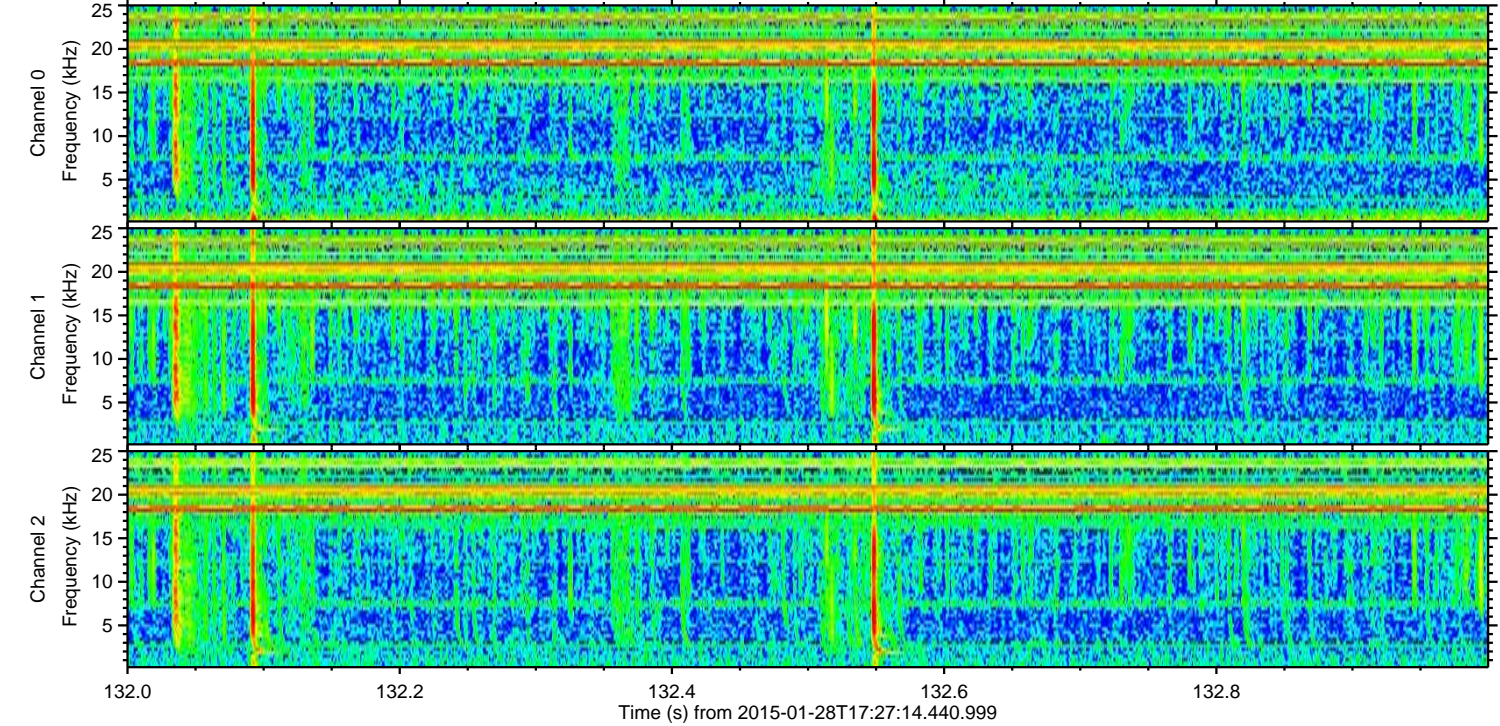
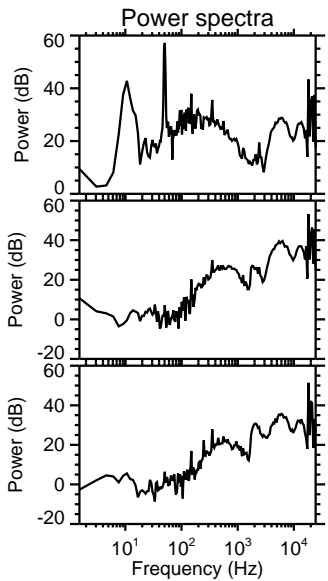
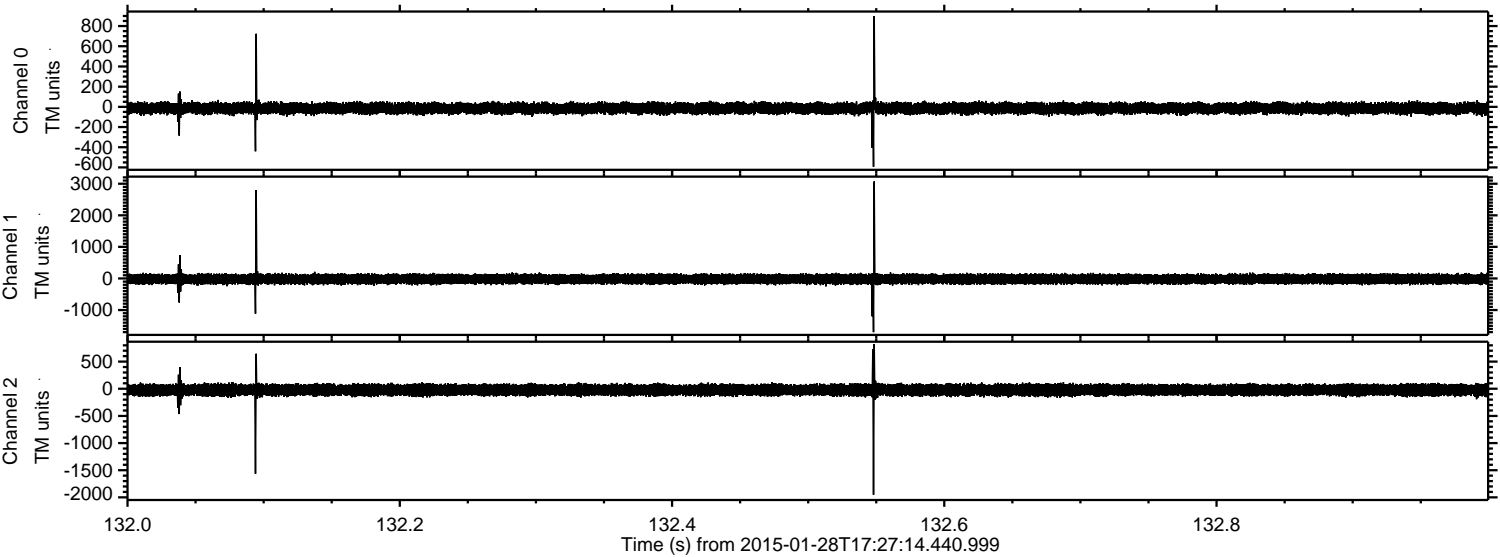

Channel 0
mn: -594
mx: 899
 μ : -14.6
 σ : 28.4

Channel 1
mn: -1703
mx: 3071
 μ : -19.3
 σ : 81.6

Channel 2
mn: -1951
mx: 825
 μ : -22.5
 σ : 58.6

ELMAVAN 3D WAVEFORMS (Measured data sampled at 50 kHz) 49694 packets of 144 samples from 2015-01-28T17:27:14.440.999. Part 13/144

Processed Thu Feb 12 04:22:42 2015 by ELM ver.2012-10-06 from 001__elm20150128_172713__dat00.bin

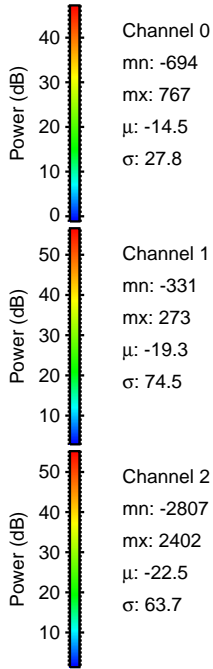
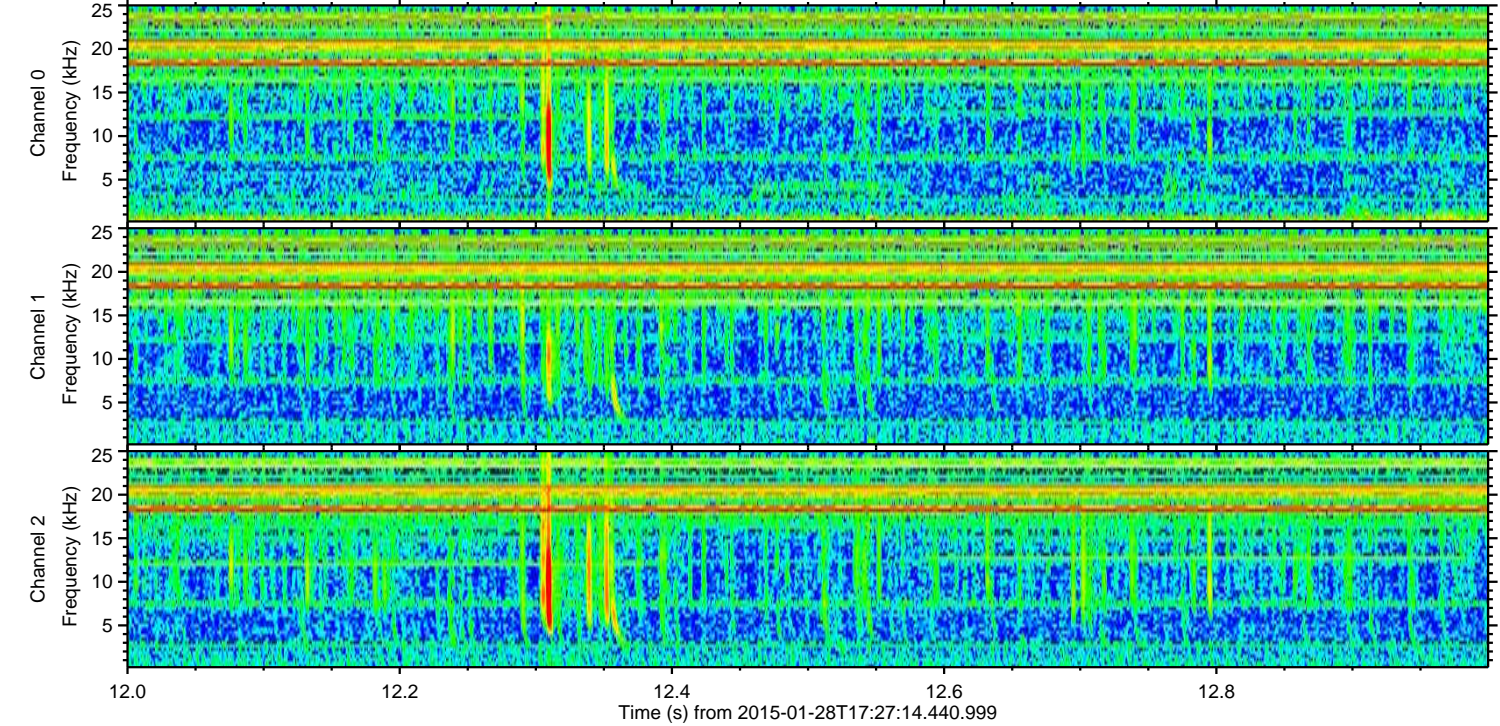
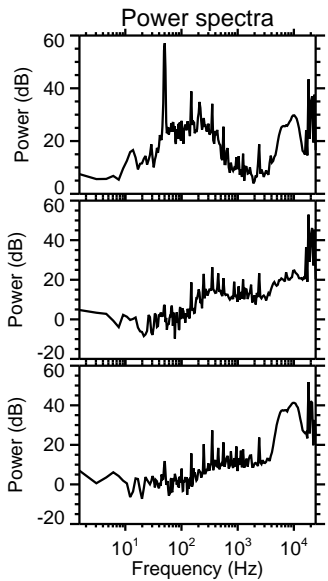
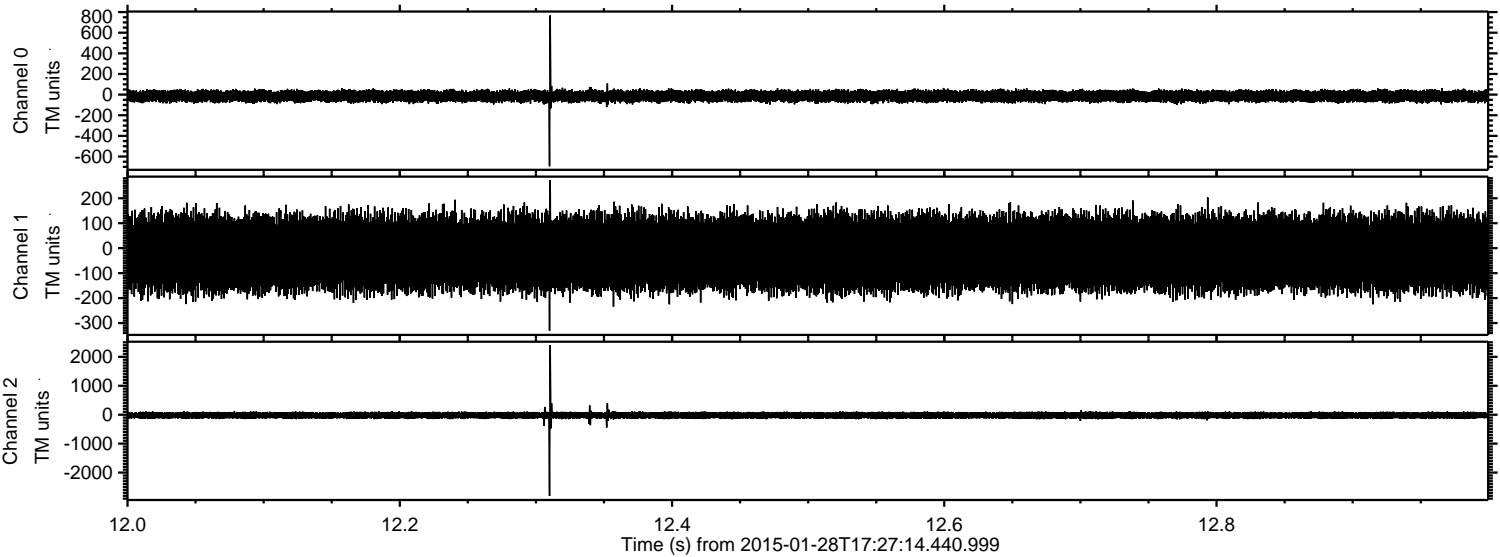

ELMAVAN 3D WAVEFORMS (Measured data sampled at 50 kHz) 49694 packets of 144 samples from 2015-01-28T17:27:14.440.999. Part 114/144

Processed Thu Feb 12 04:22:43 2015 by ELM ver.2012-10-06 from 001__elm20150128_172713__dat00.bin

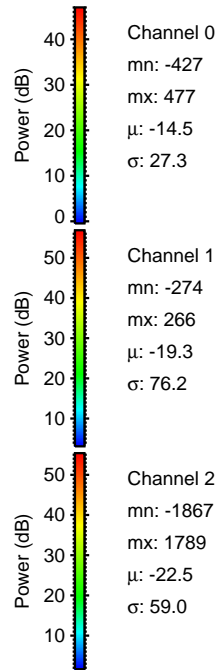
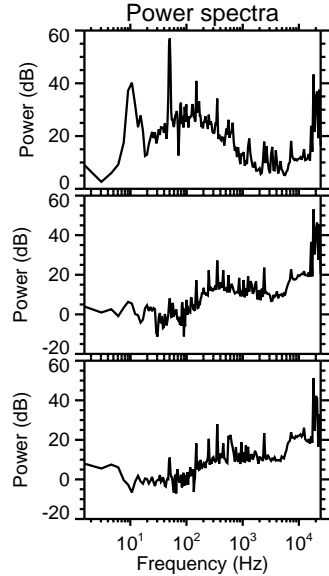
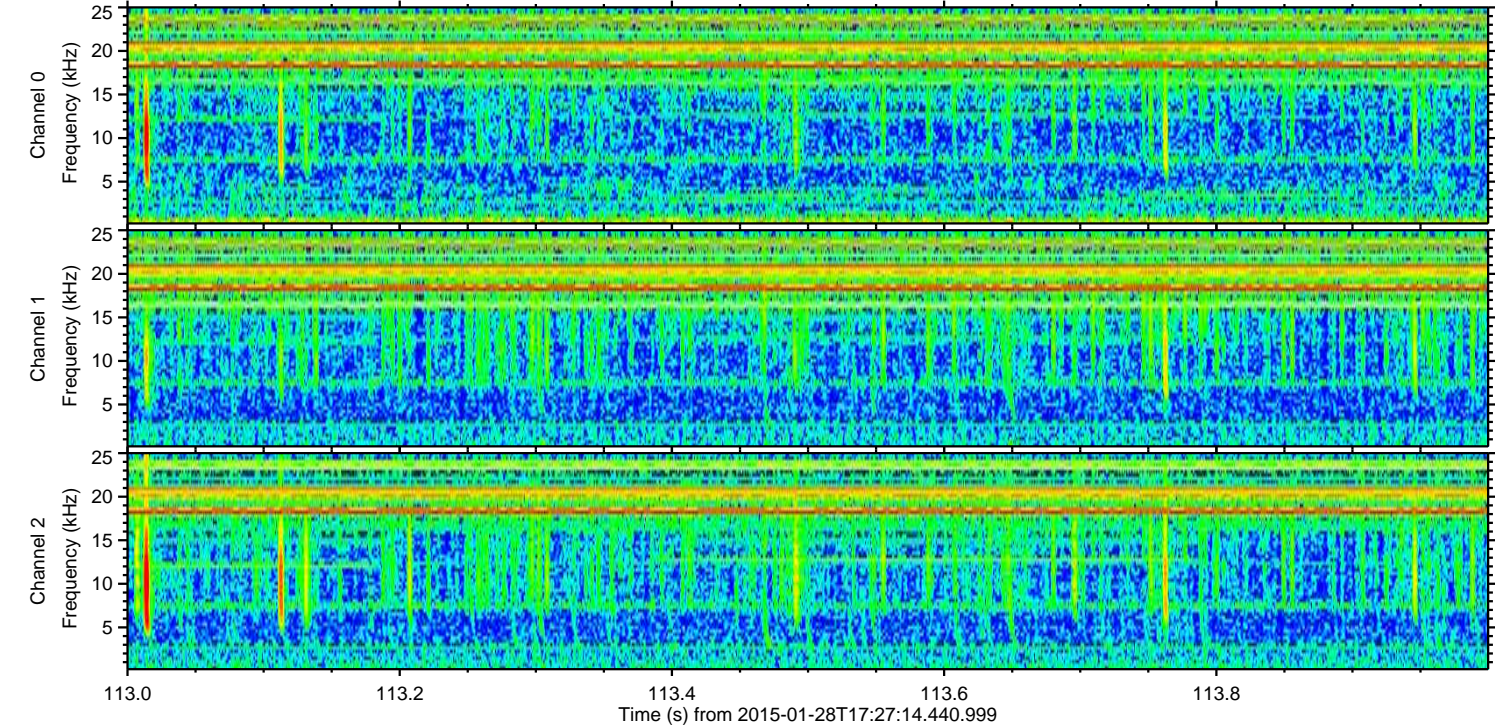
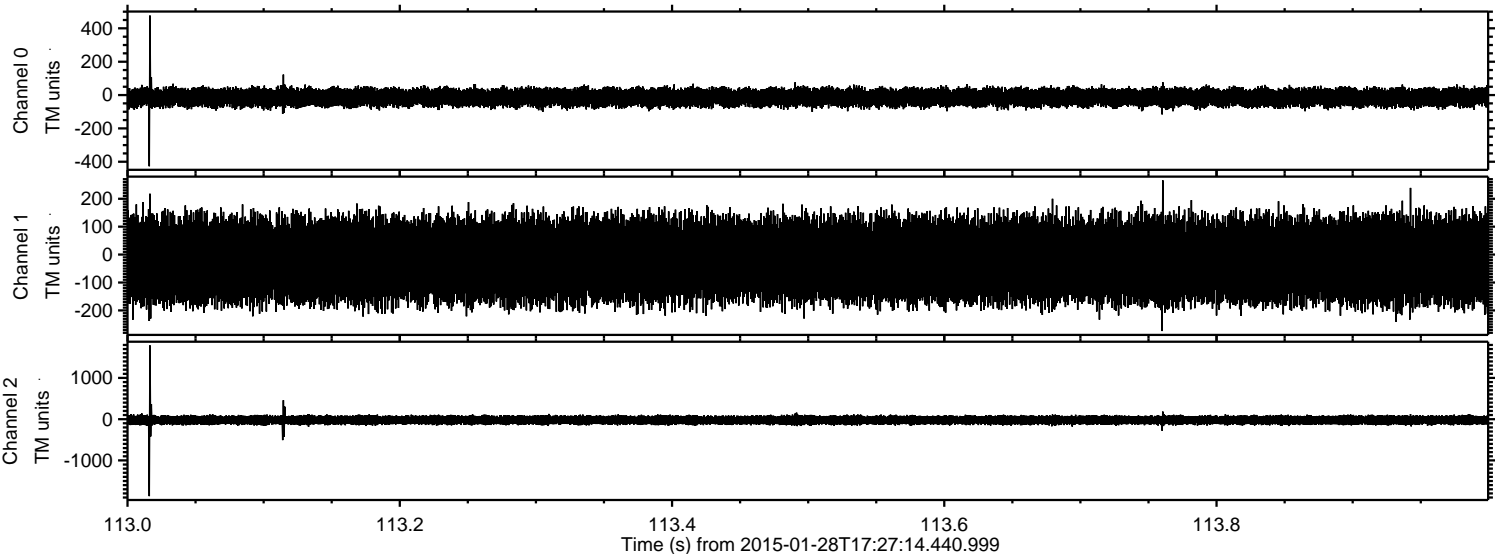

Channel 0
mn: -427
mx: 477
 μ : -14.5
 σ : 27.3

Channel 1
mn: -274
mx: 266
 μ : -19.3
 σ : 76.2

Channel 2
mn: -1867
mx: 1789
 μ : -22.5
 σ : 59.0

ELMAVAN 3D WAVEFORMS (Measured data sampled at 50 kHz) 49694 packets of 144 samples from 2015-01-28T17:27:14.440.999. Part 26/144

Processed Thu Feb 12 04:22:44 2015 by ELM ver.2012-10-06 from 001__elm20150128_172713__dat00.bin

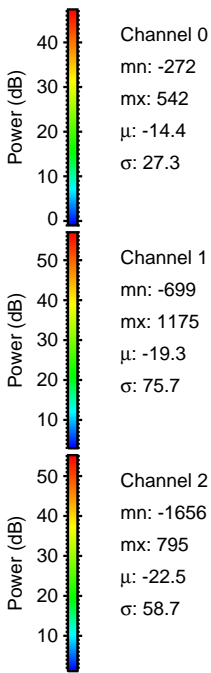
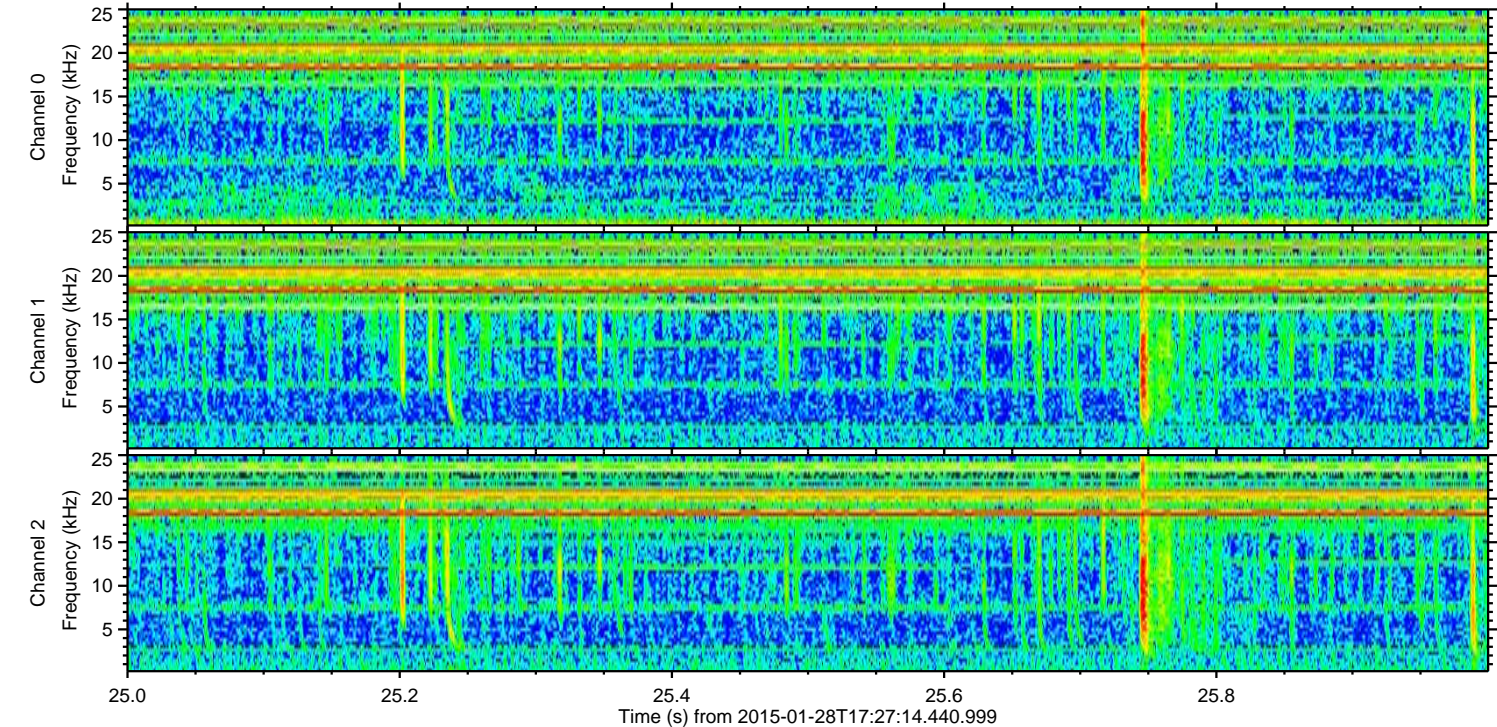
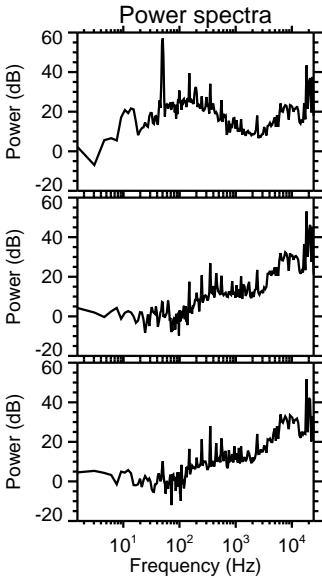
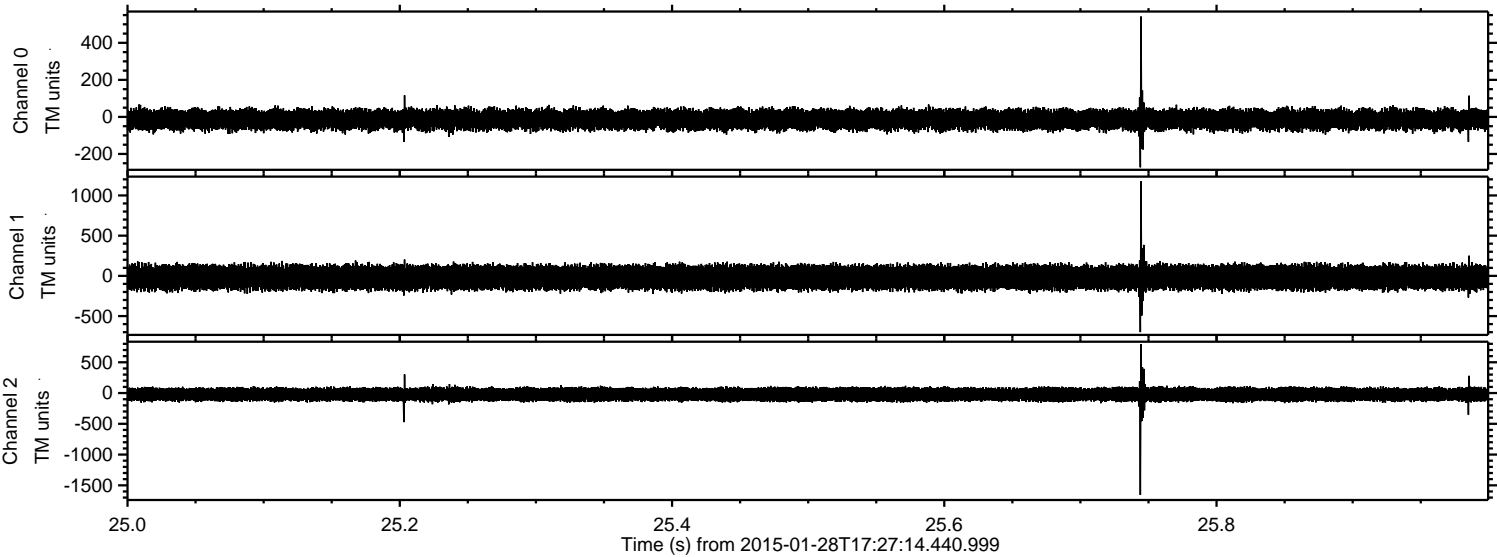

Processed Thu Feb 12 04:22:45 2015 by ELM ver.2012-10-06 from 001__elm20150128_172713__dat00.bin

