

# ELMAVAN 3D WAVEFORMS (Measured data sampled at 50 kHz) 49807 packets of 144 samples from 2015-01-28T17:22:14.268.000.

Processed Thu Feb 12 04:21:19 2015 by ELM ver.2012-10-06 from 001\_\_elm20150128\_172213\_\_dat00.bin

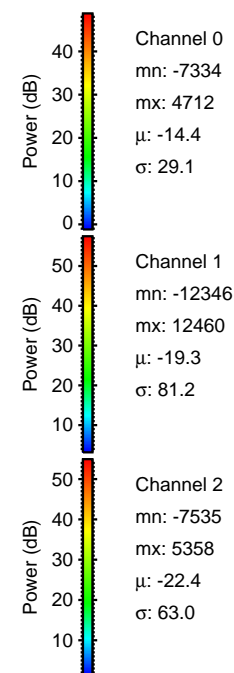

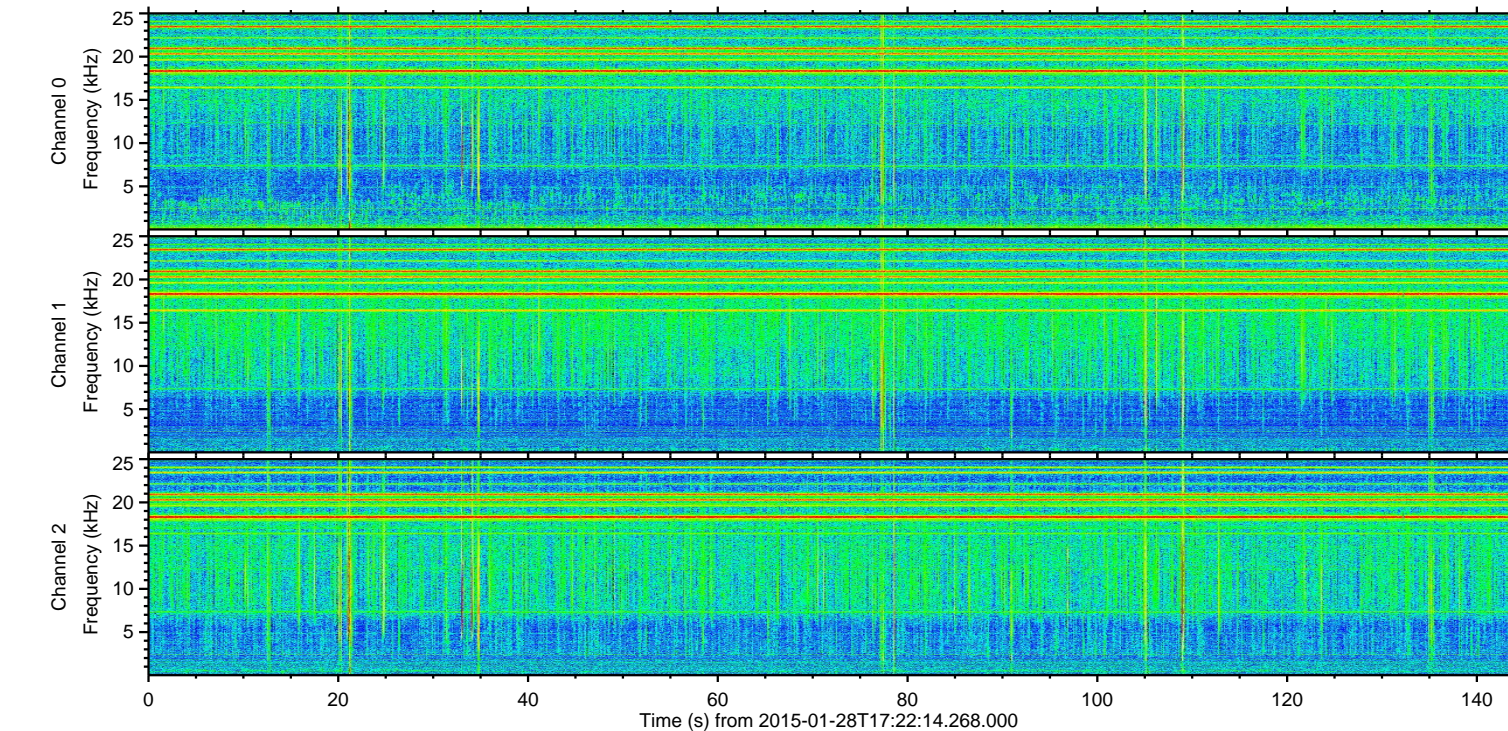
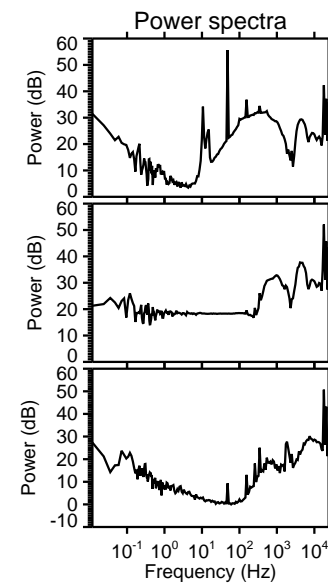
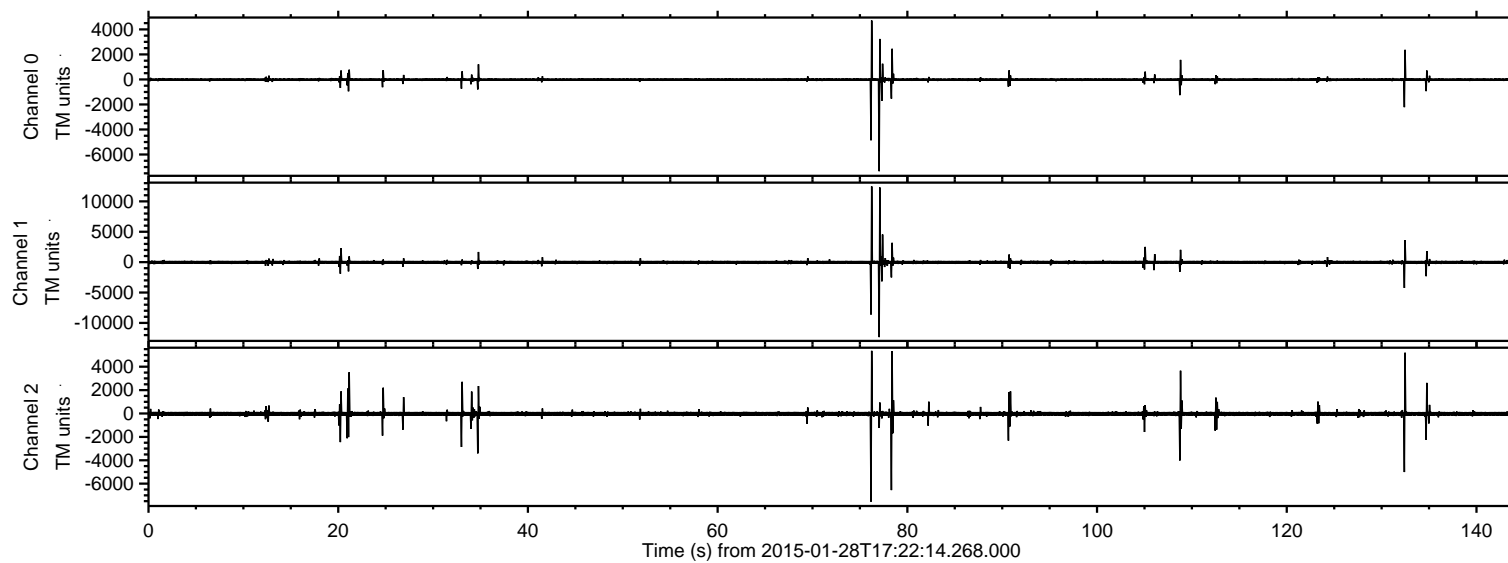

ELMAVAN 3D WAVEFORMS (Measured data sampled at 50 kHz) 49807 packets of 144 samples from 2015-01-28T17:22:14.268.000. Part 77/144

Processed Thu Feb 12 04:21:31 2015 by ELM ver.2012-10-06 from 001\_\_elm20150128\_172213\_\_dat00.bin

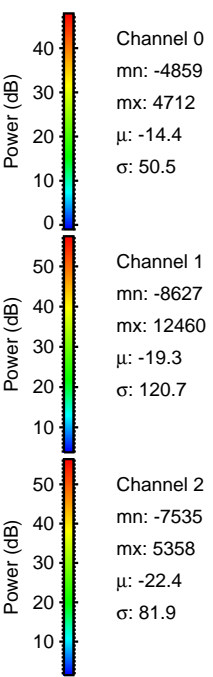
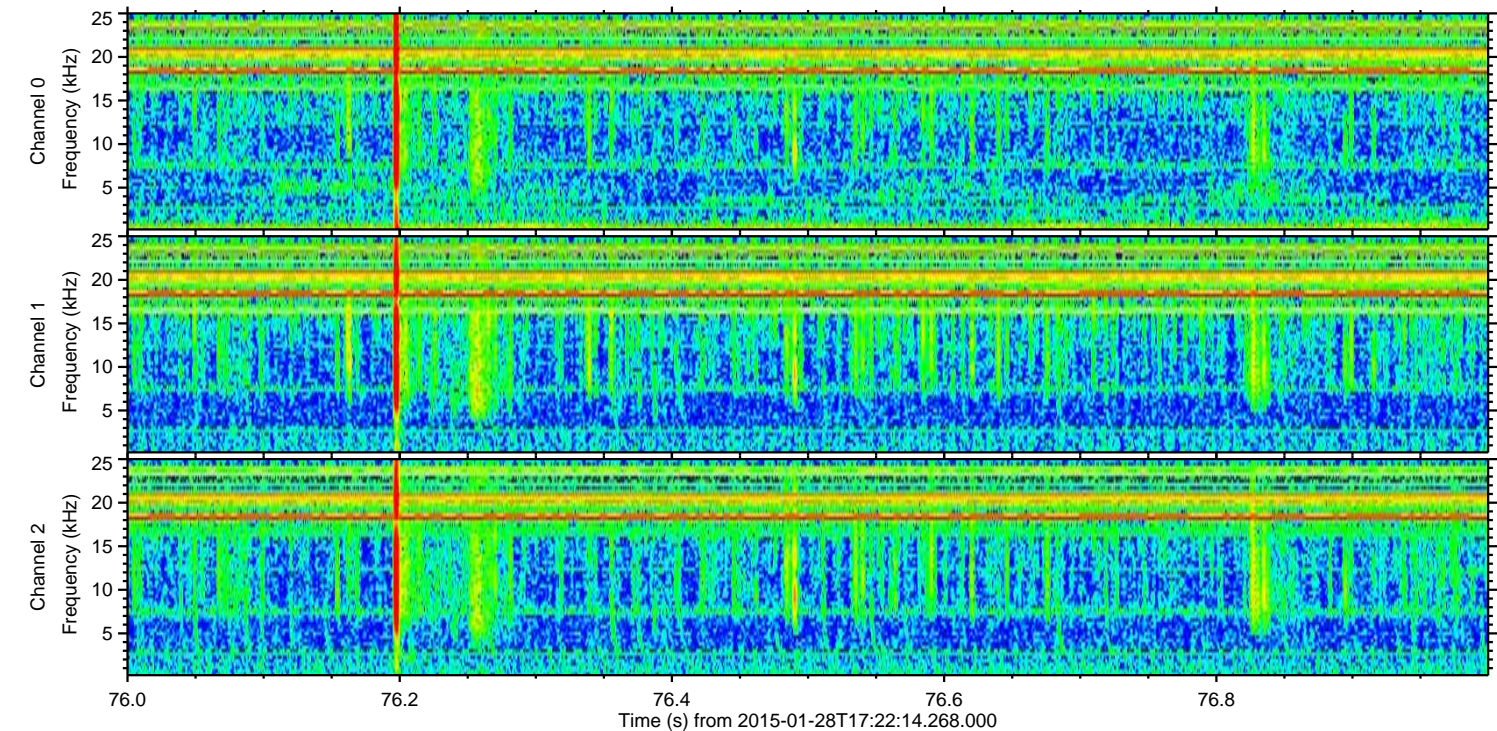
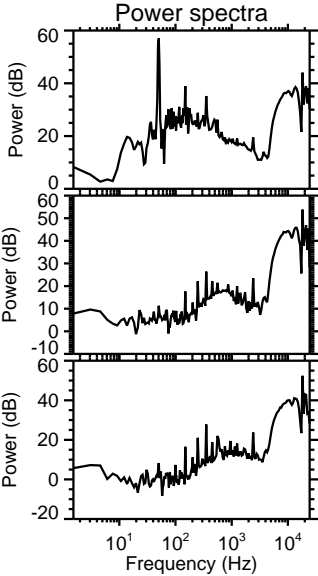
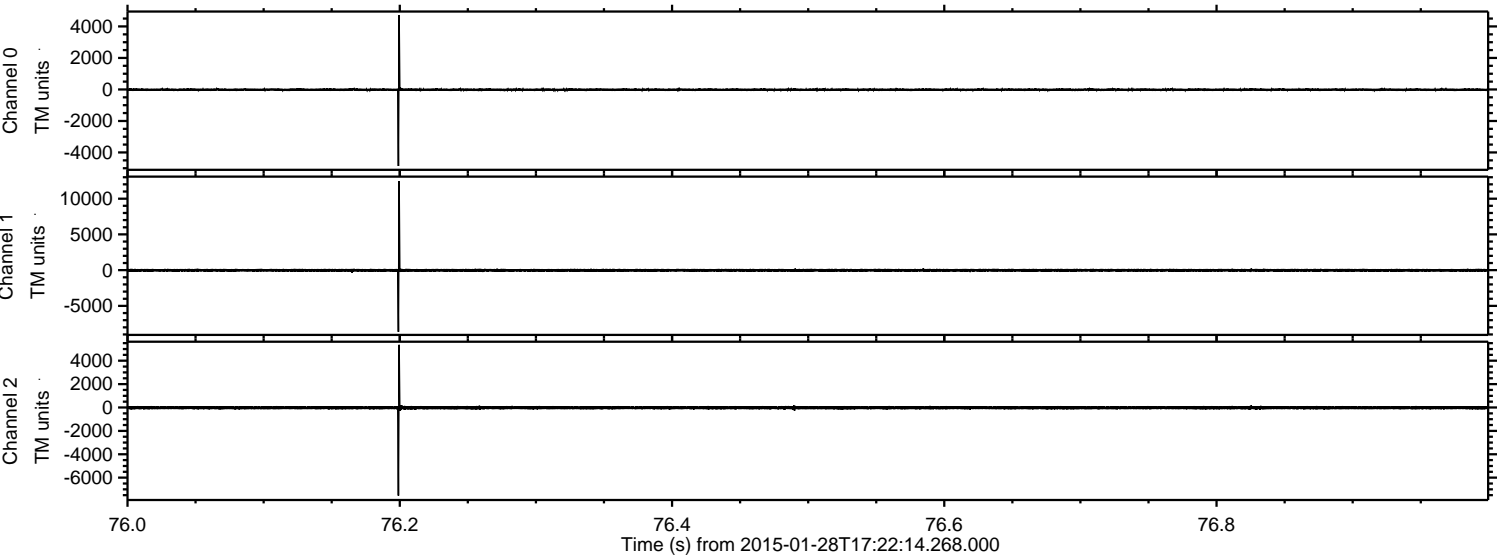



ELMAVAN 3D WAVEFORMS (Measured data sampled at 50 kHz) 49807 packets of 144 samples from 2015-01-28T17:22:14.268.000. Part 78/144

Processed Thu Feb 12 04:21:32 2015 by ELM ver.2012-10-06 from 001\_\_elm20150128\_172213\_\_dat00.bin

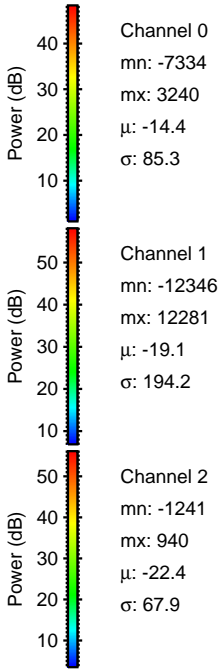
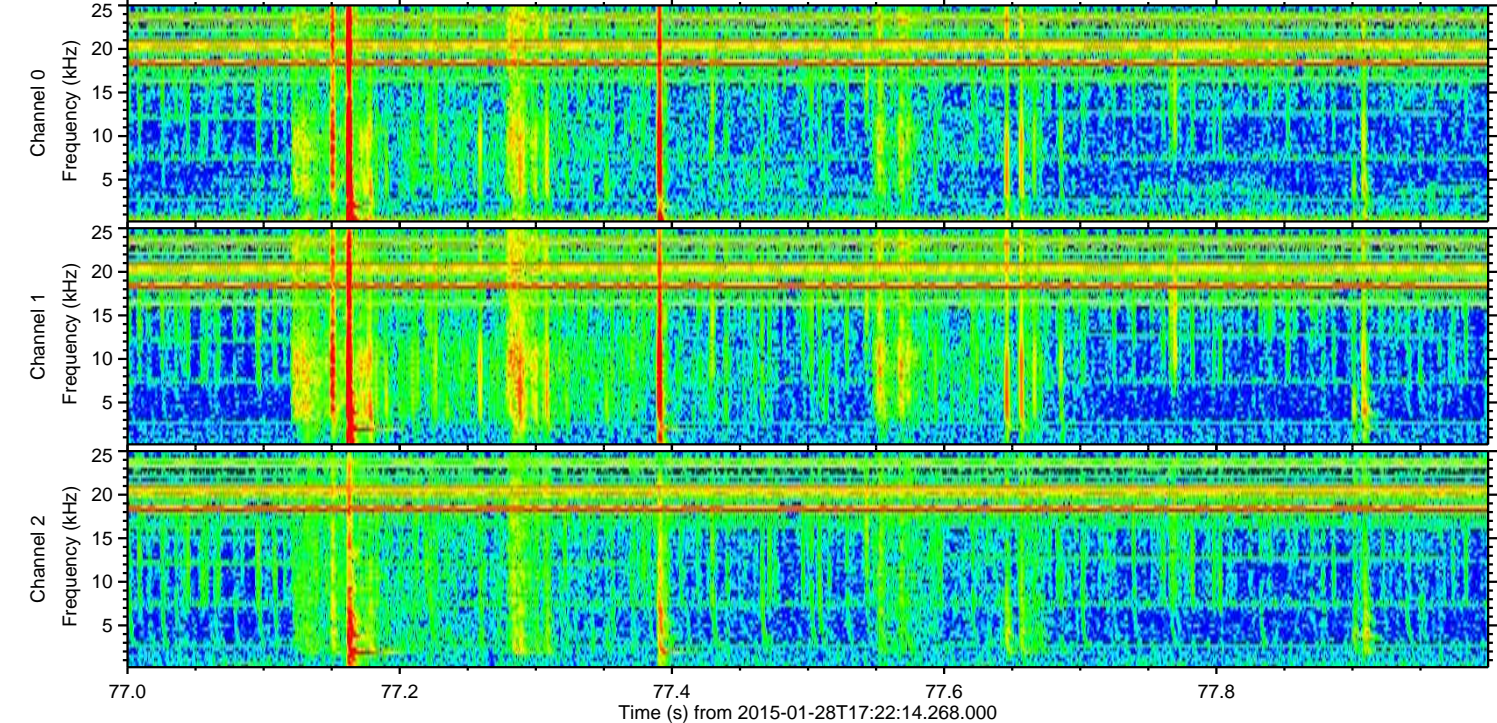
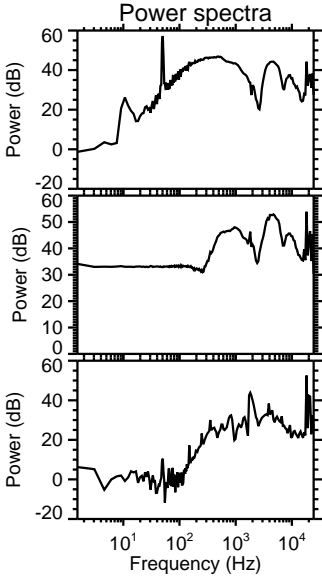
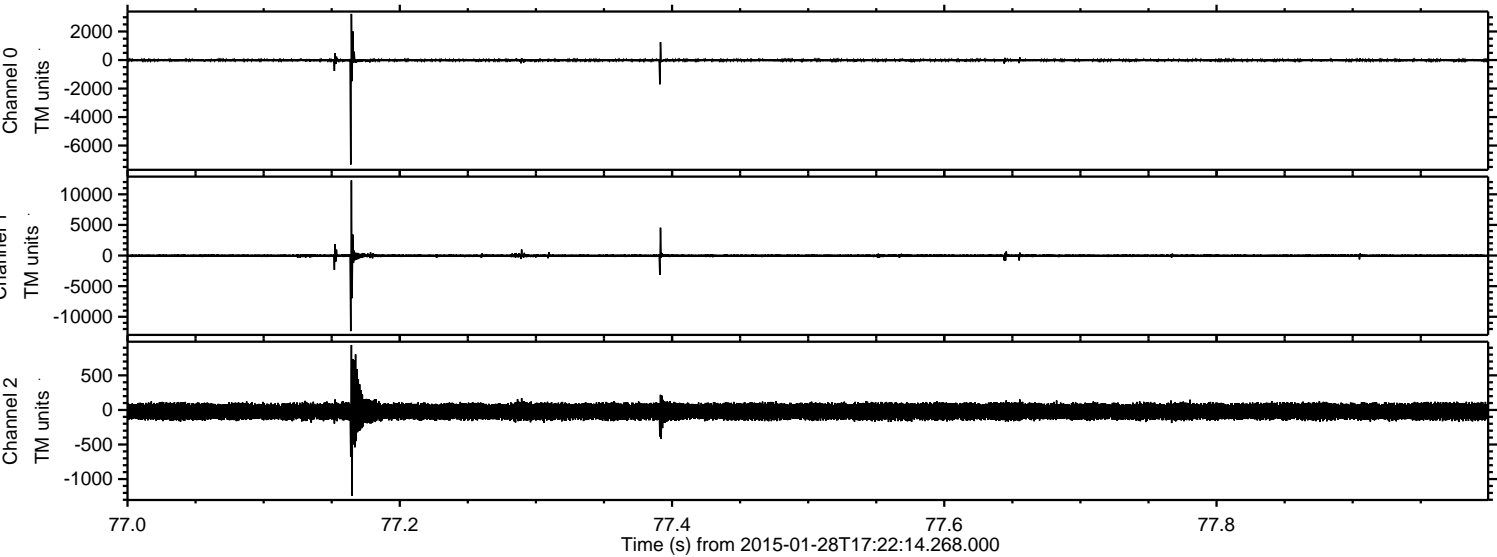

Channel 0  
mn: -7334  
mx: 3240  
 $\mu$ : -14.4  
 $\sigma$ : 85.3

Channel 1  
mn: -12346  
mx: 12281  
 $\mu$ : -19.1  
 $\sigma$ : 194.2

Channel 2  
mn: -1241  
mx: 940  
 $\mu$ : -22.4  
 $\sigma$ : 67.9



ELMAVAN 3D WAVEFORMS (Measured data sampled at 50 kHz) 49807 packets of 144 samples from 2015-01-28T17:22:14.268.000. Part 79/144

Processed Thu Feb 12 04:21:33 2015 by ELM ver.2012-10-06 from 001\_\_elm20150128\_172213\_\_dat00.bin

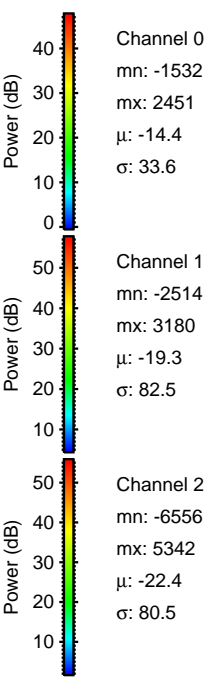
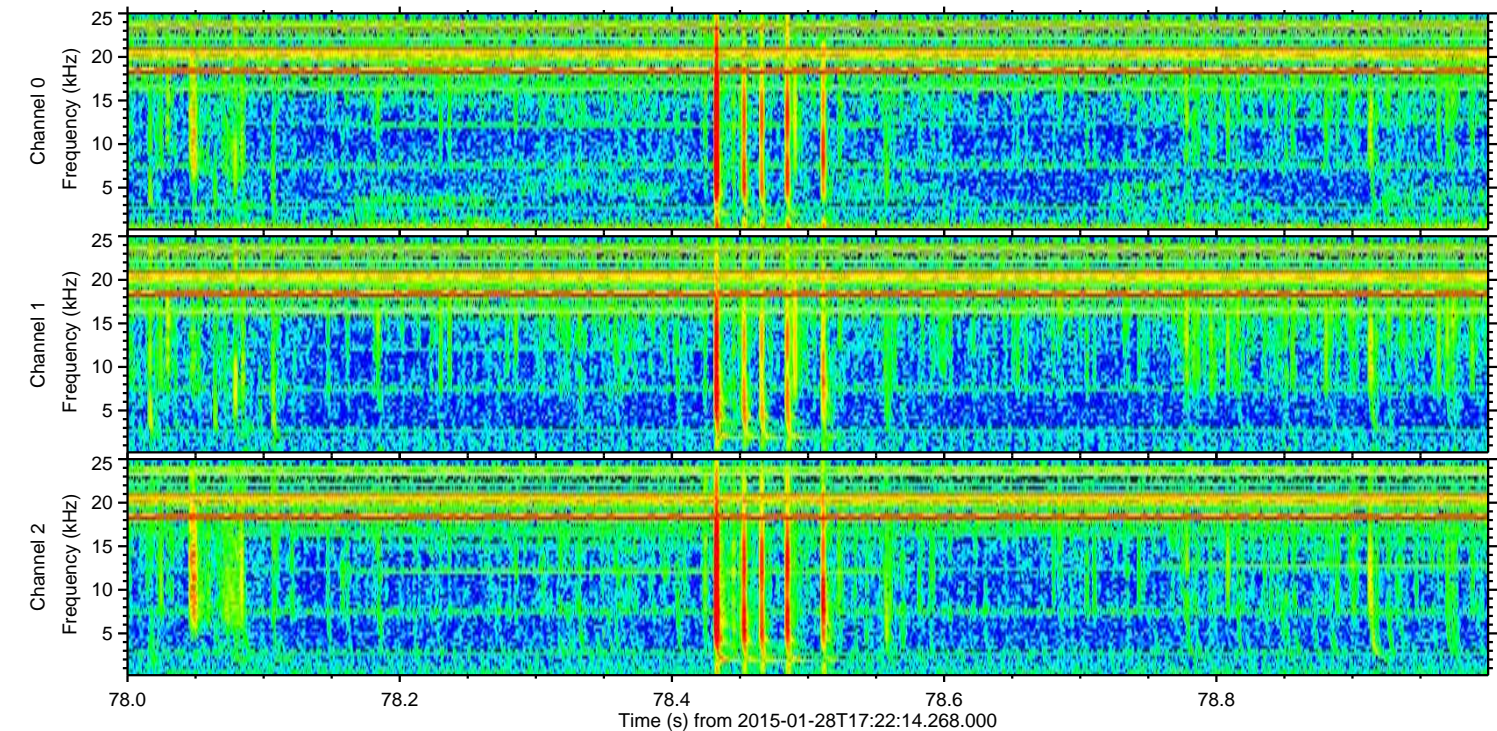
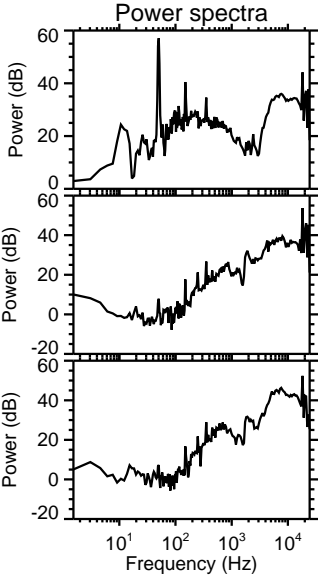
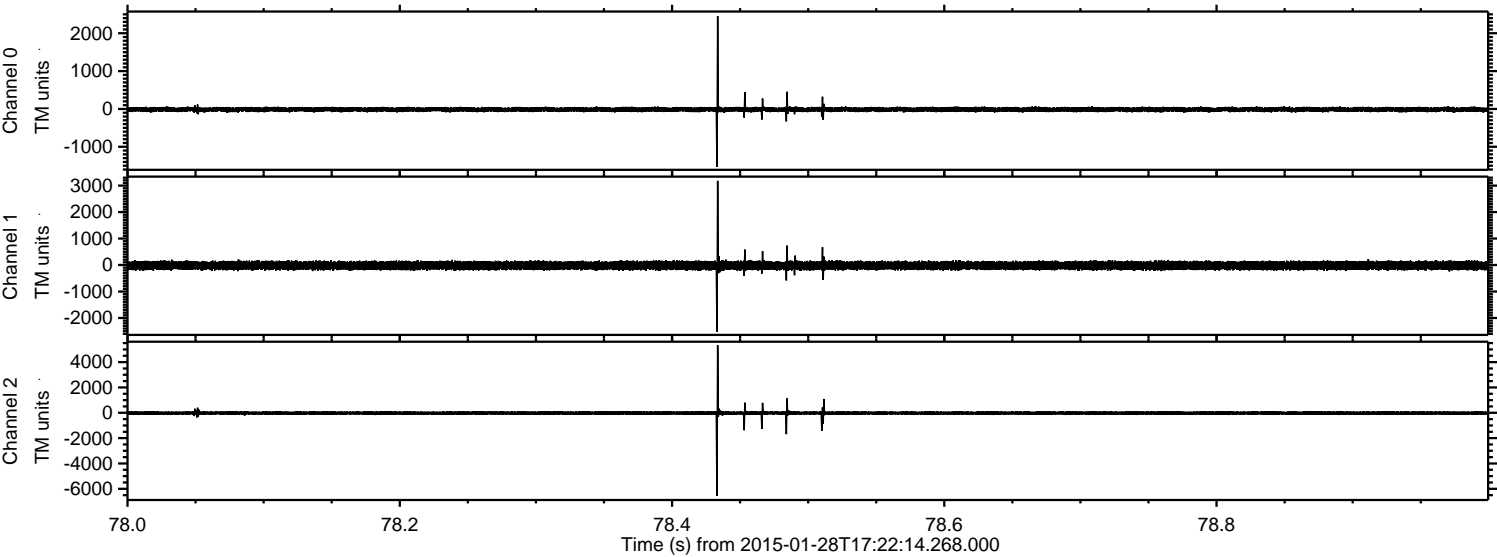



ELMAVAN 3D WAVEFORMS (Measured data sampled at 50 kHz) 49807 packets of 144 samples from 2015-01-28T17:22:14.268.000. Part 133/144

Processed Thu Feb 12 04:21:33 2015 by ELM ver.2012-10-06 from 001\_\_elm20150128\_172213\_\_dat00.bin

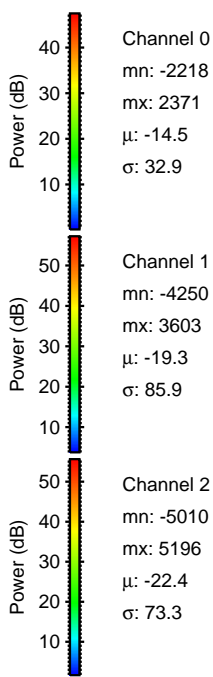
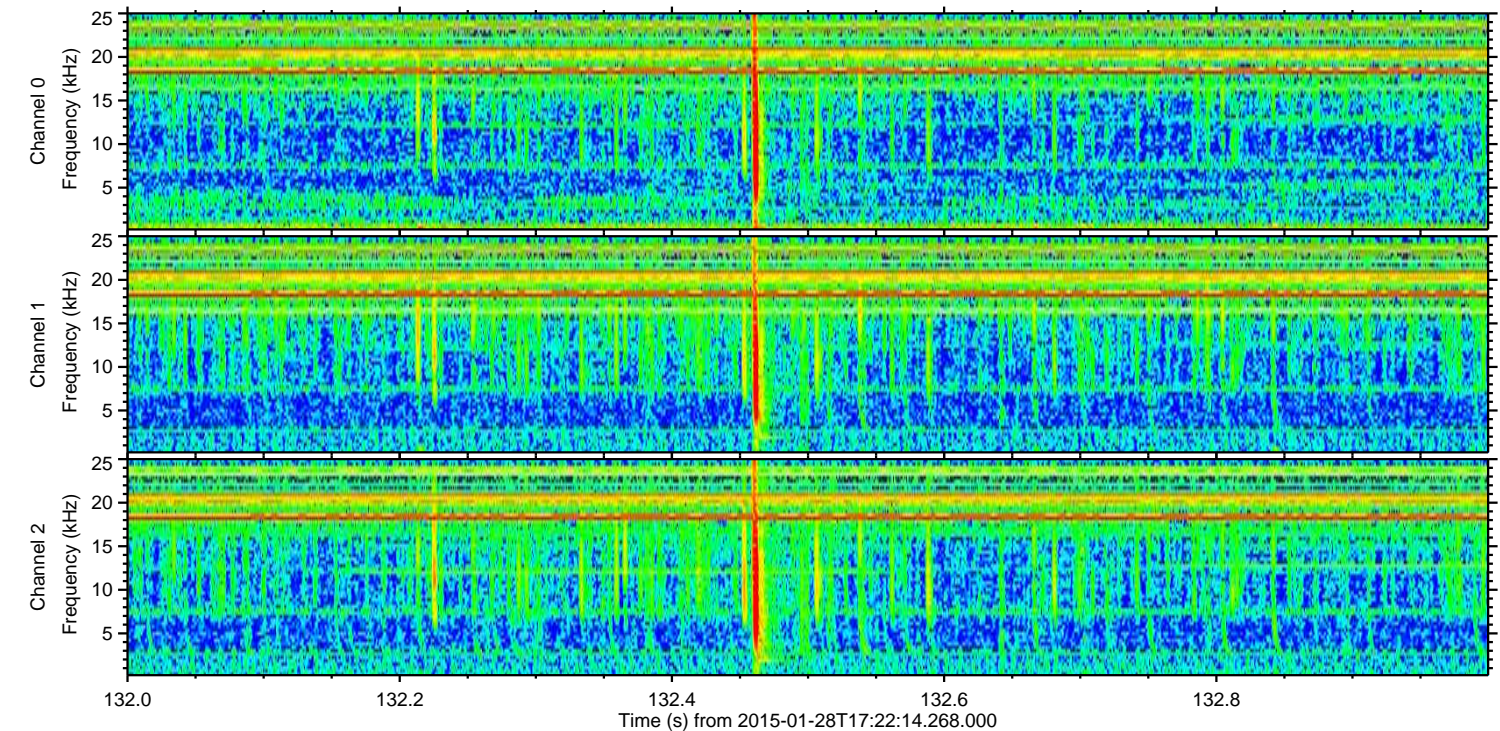
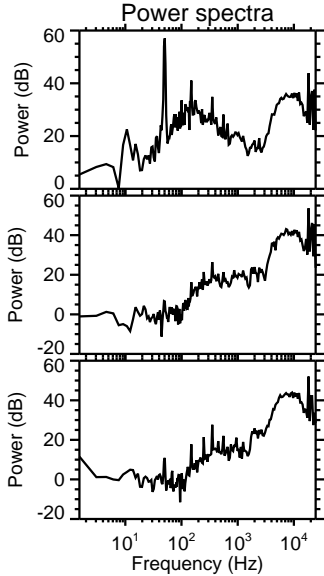
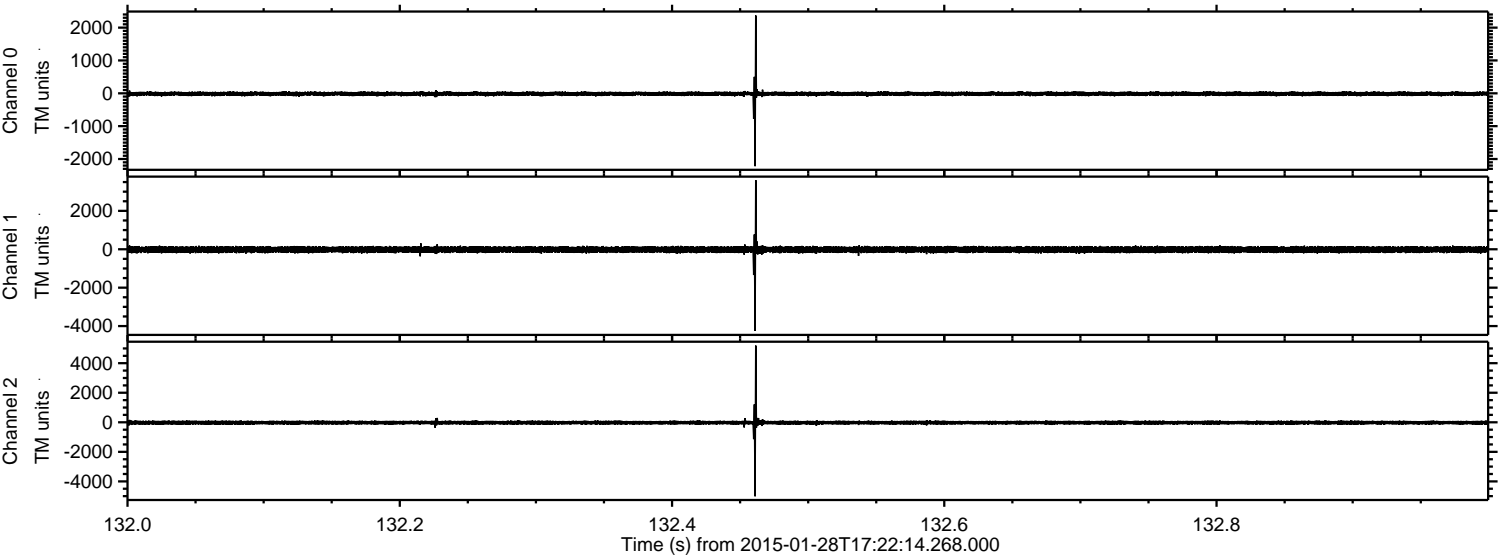



ELMAVAN 3D WAVEFORMS (Measured data sampled at 50 kHz) 49807 packets of 144 samples from 2015-01-28T17:22:14.268.000. Part 109/144

Processed Thu Feb 12 04:21:34 2015 by ELM ver.2012-10-06 from 001\_\_elm20150128\_172213\_\_dat00.bin

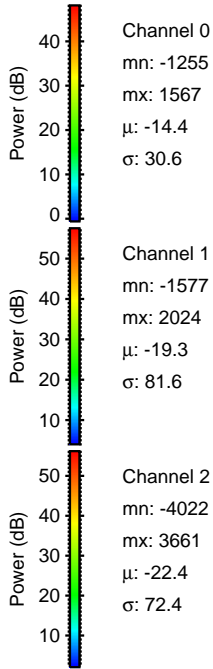
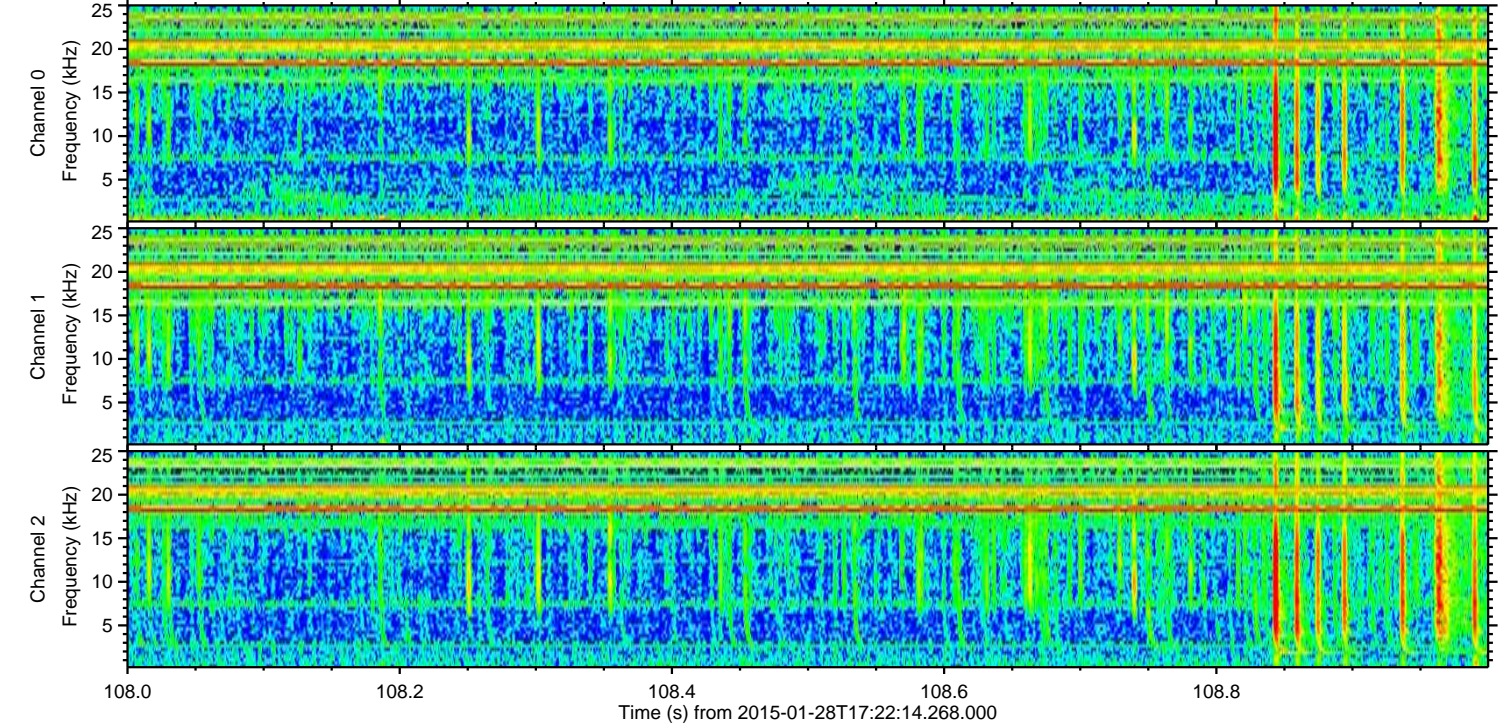
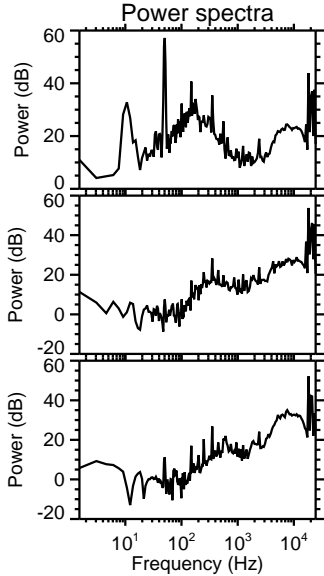
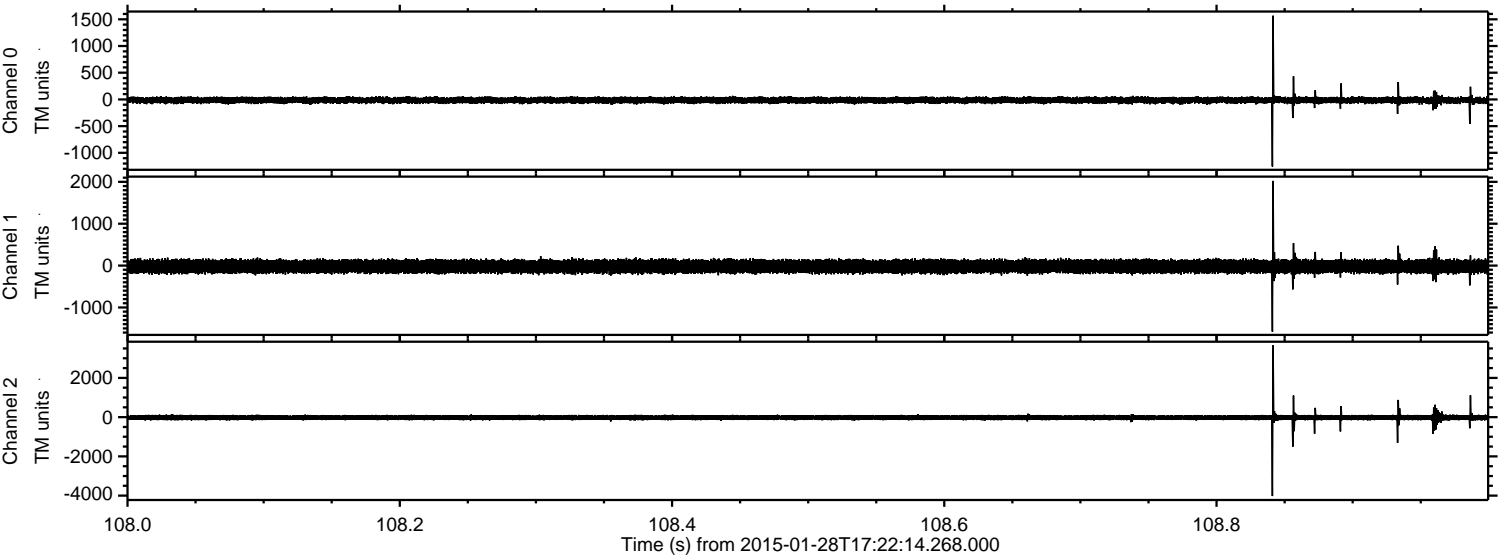



ELMAVAN 3D WAVEFORMS (Measured data sampled at 50 kHz) 49807 packets of 144 samples from 2015-01-28T17:22:14.268.000. Part 22/144

Processed Thu Feb 12 04:21:35 2015 by ELM ver.2012-10-06 from 001\_\_elm20150128\_172213\_\_dat00.bin

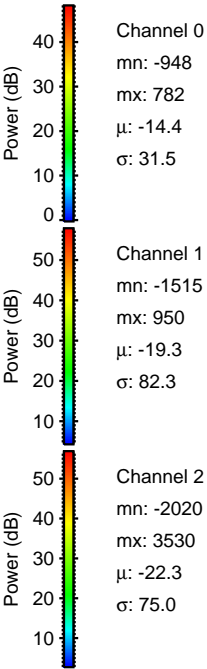
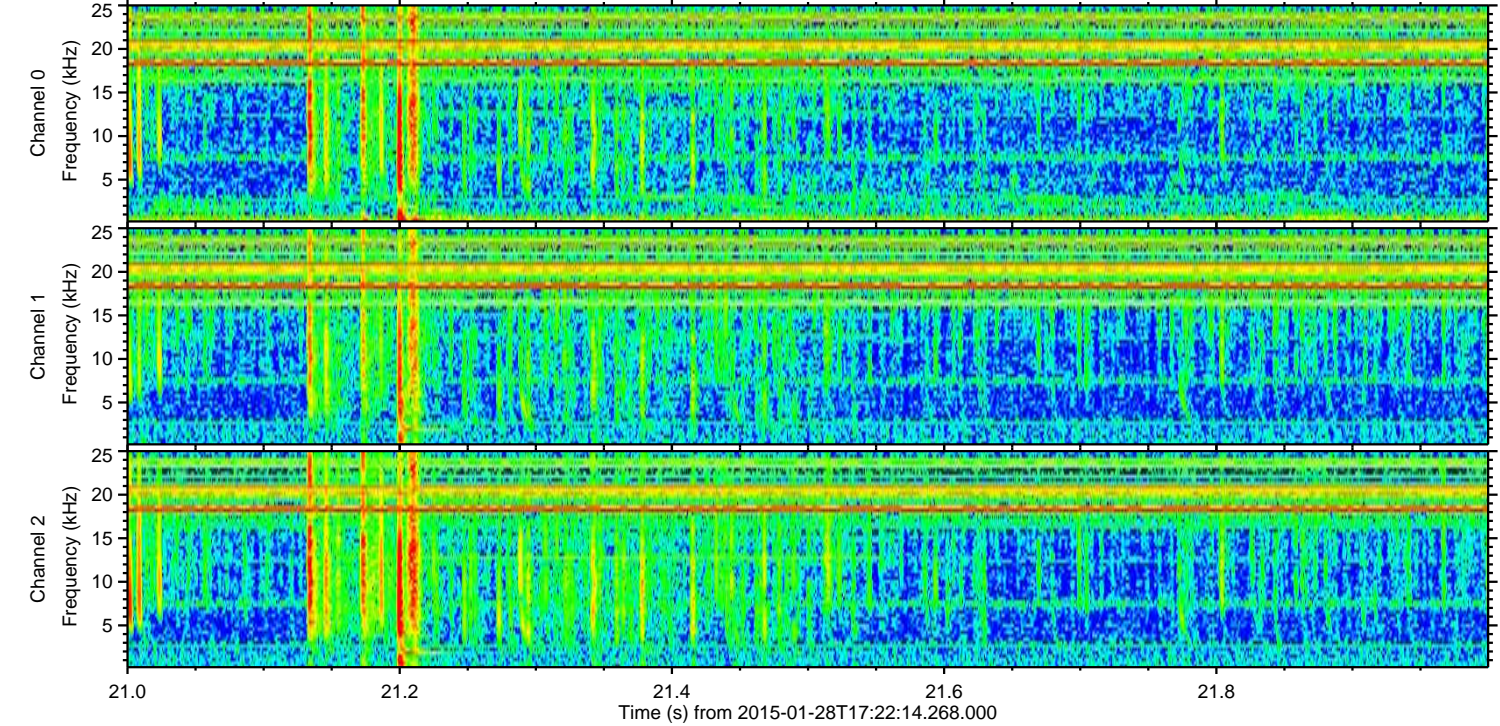
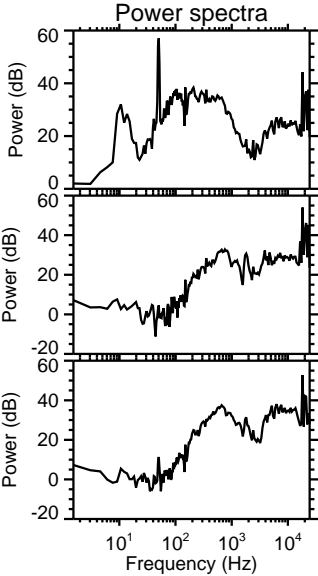
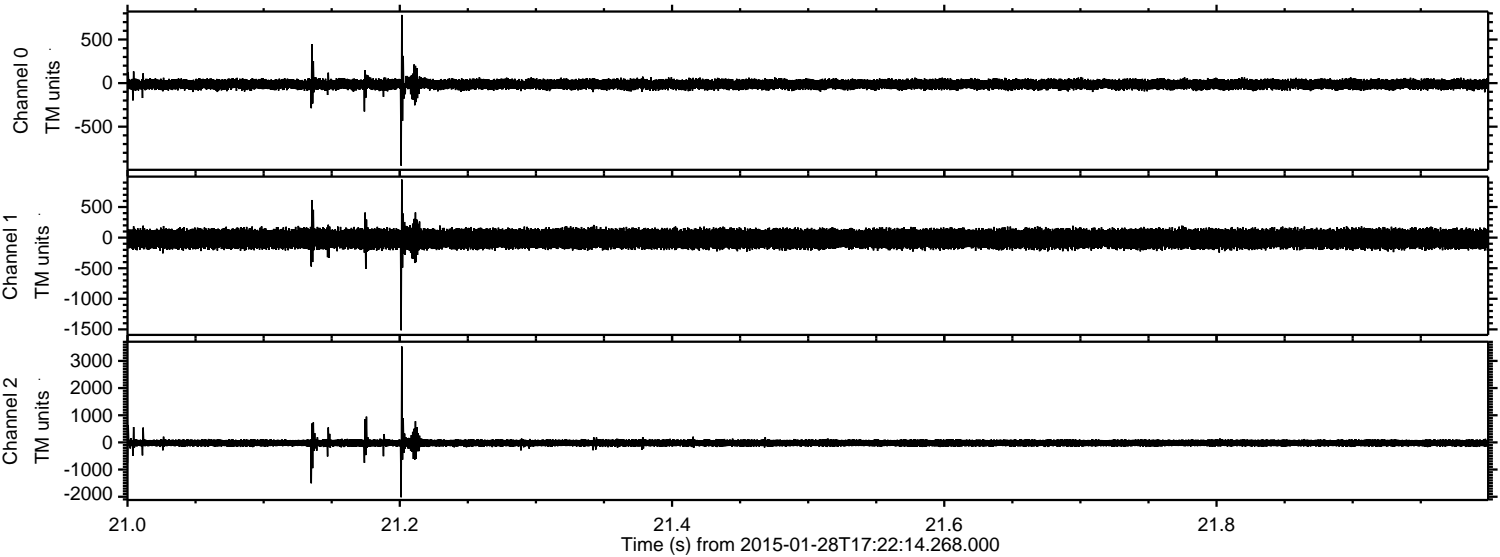



ELMAVAN 3D WAVEFORMS (Measured data sampled at 50 kHz) 49807 packets of 144 samples from 2015-01-28T17:22:14.268.000. Part 35/144

Processed Thu Feb 12 04:21:36 2015 by ELM ver.2012-10-06 from 001\_\_elm20150128\_172213\_\_dat00.bin

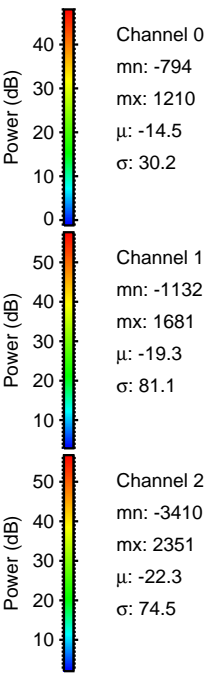
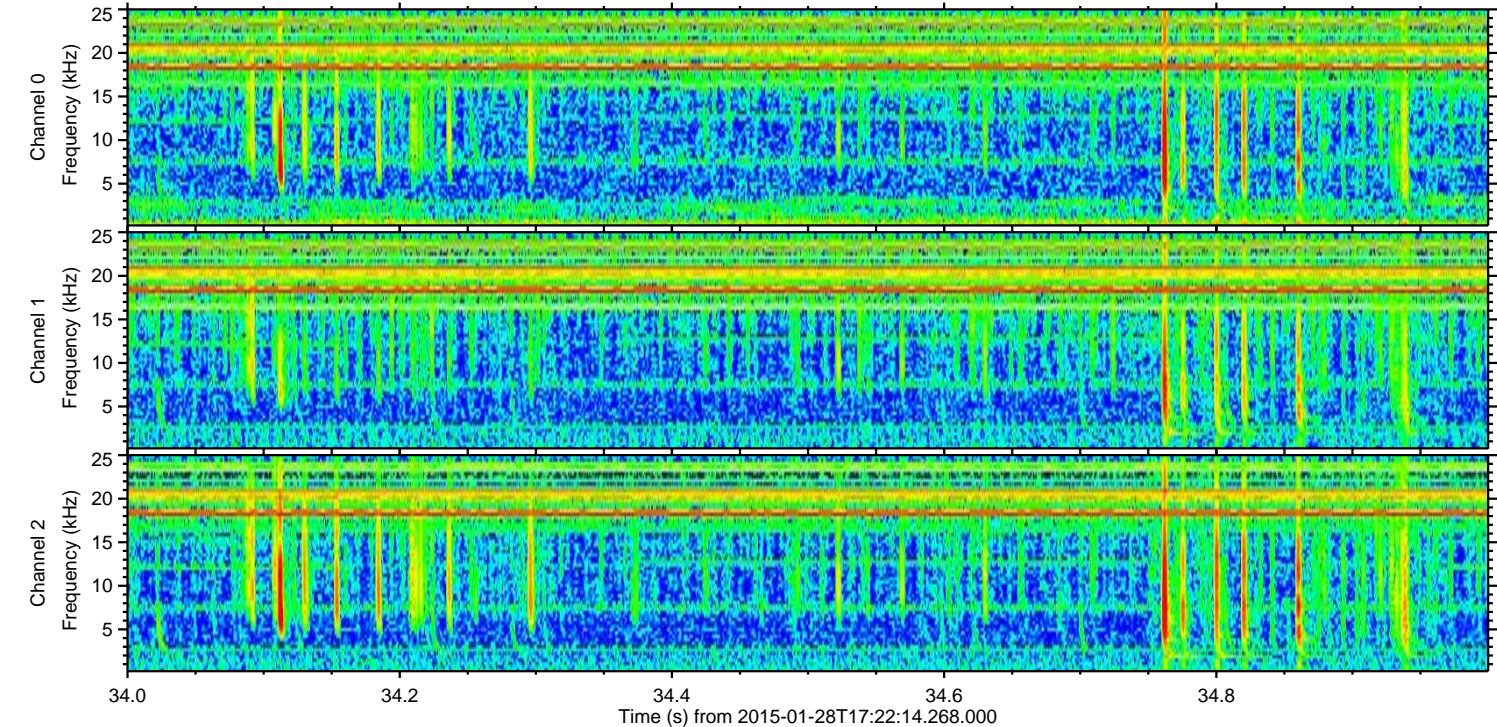
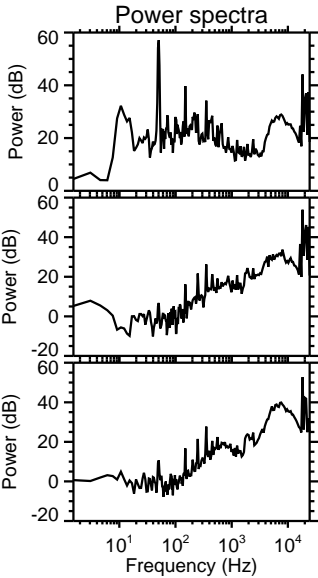
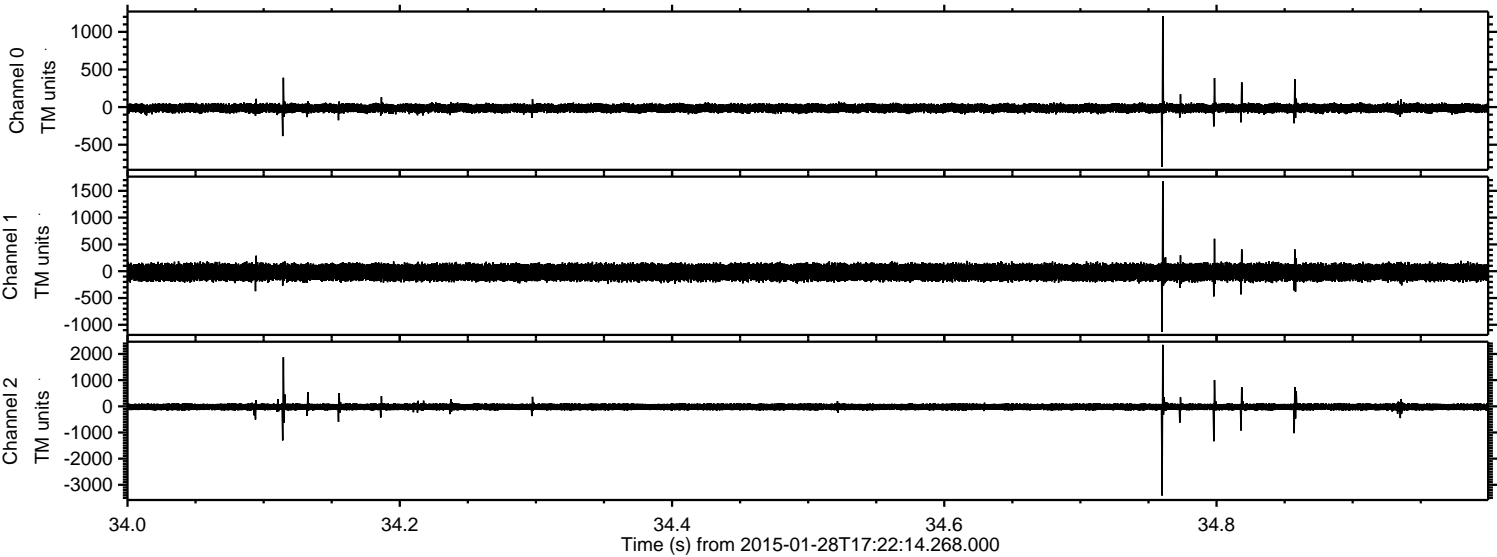



Processed Thu Feb 12 04:21:37 2015 by ELM ver.2012-10-06 from 001\_\_elm20150128\_172213\_\_dat00.bin

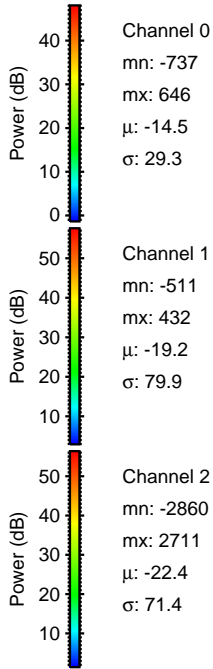
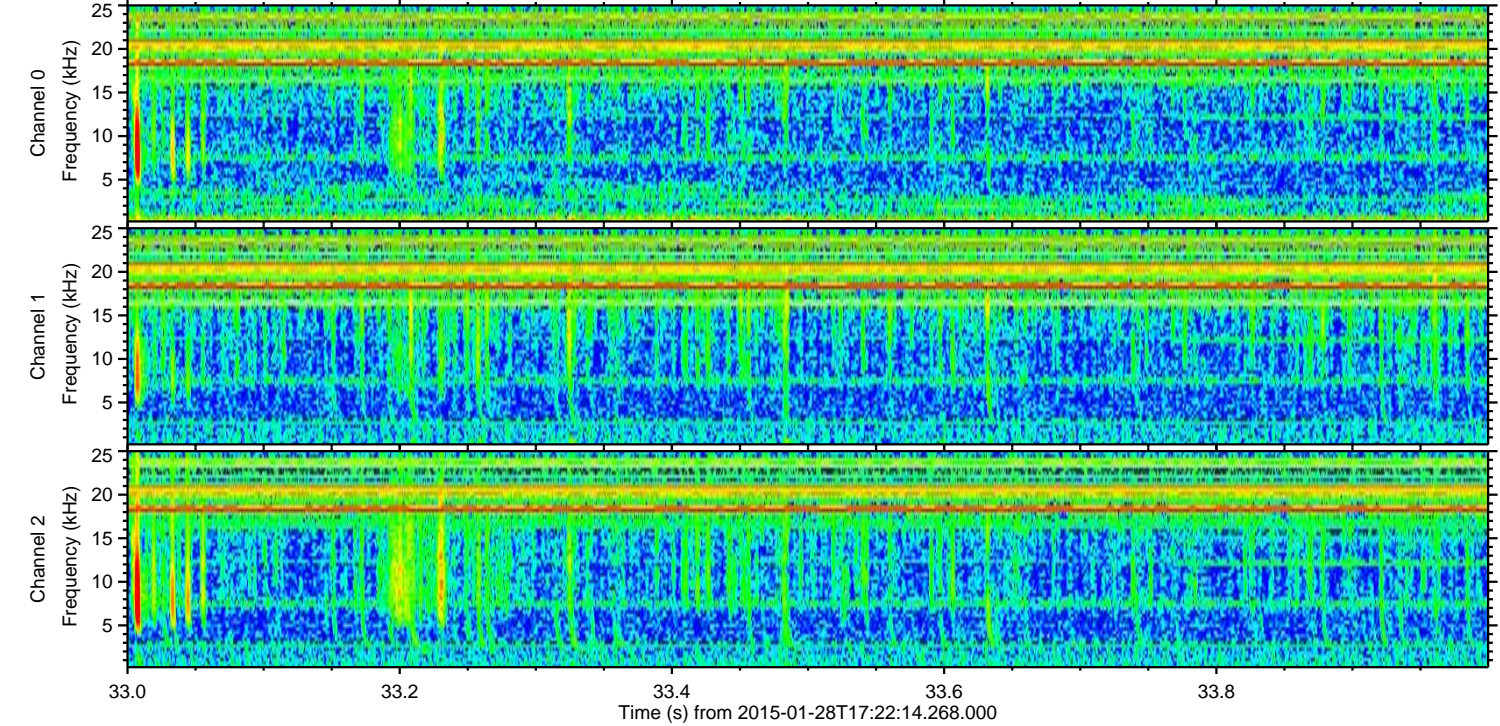
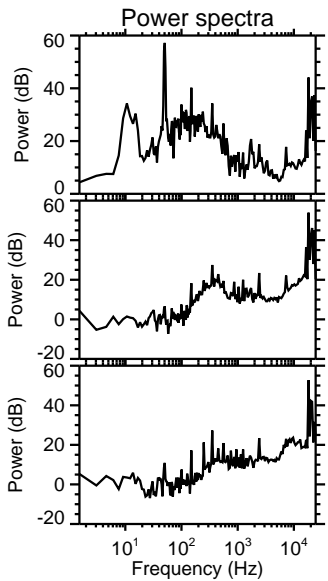
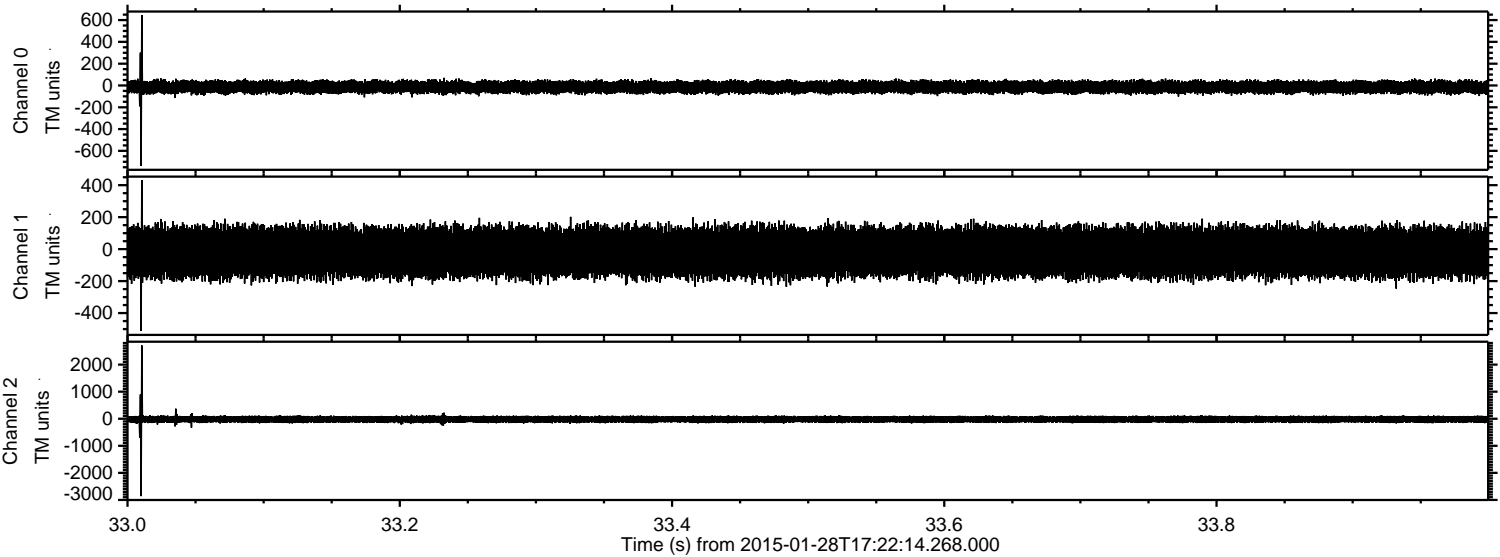



ELMAVAN 3D WAVEFORMS (Measured data sampled at 50 kHz) 49807 packets of 144 samples from 2015-01-28T17:22:14.268.000. Part 135/144

Processed Thu Feb 12 04:21:38 2015 by ELM ver.2012-10-06 from 001\_\_elm20150128\_172213\_\_dat00.bin

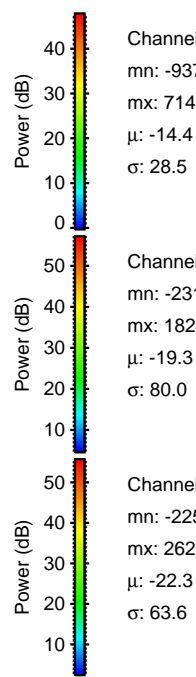
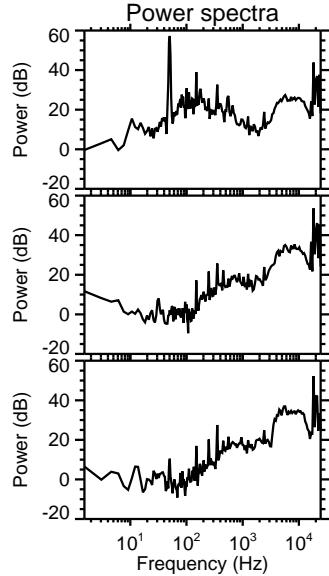
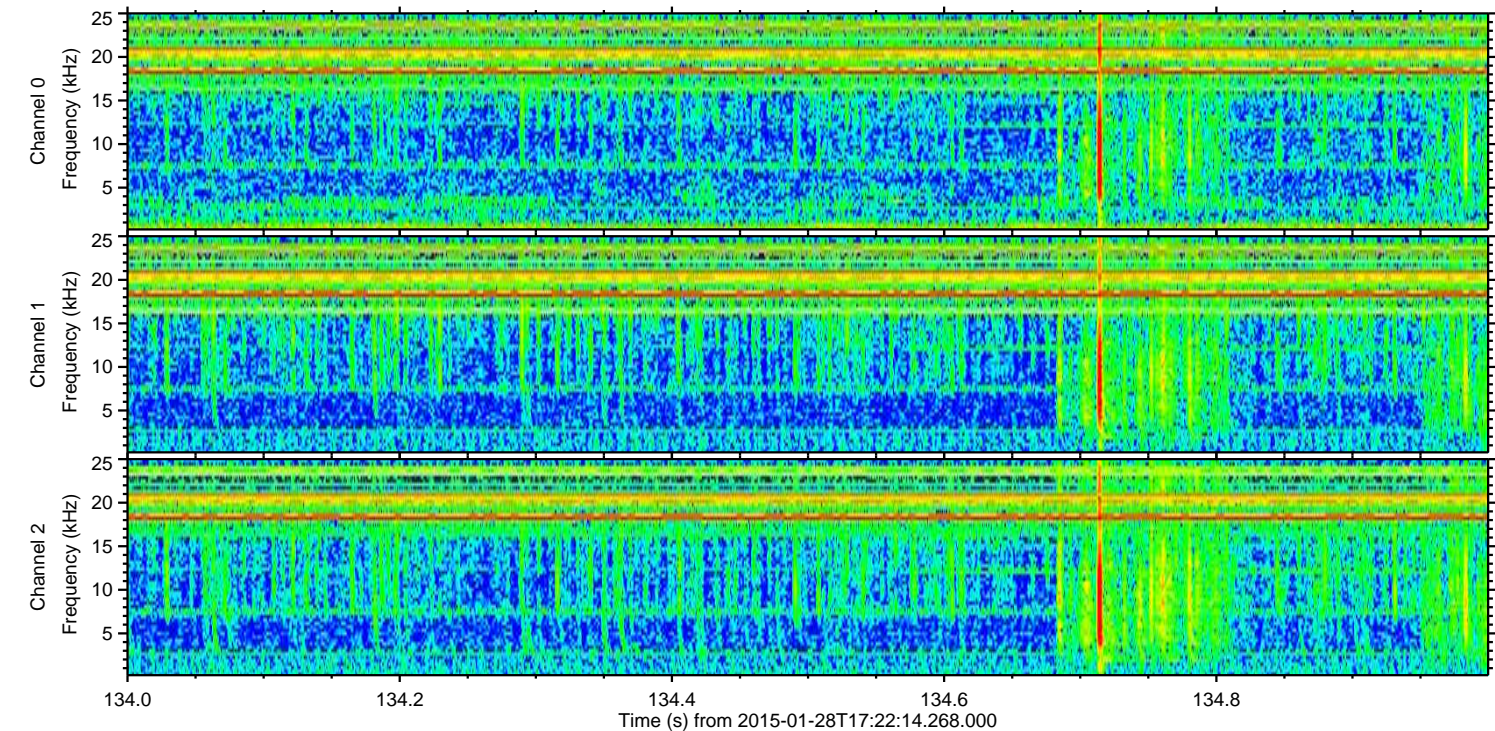
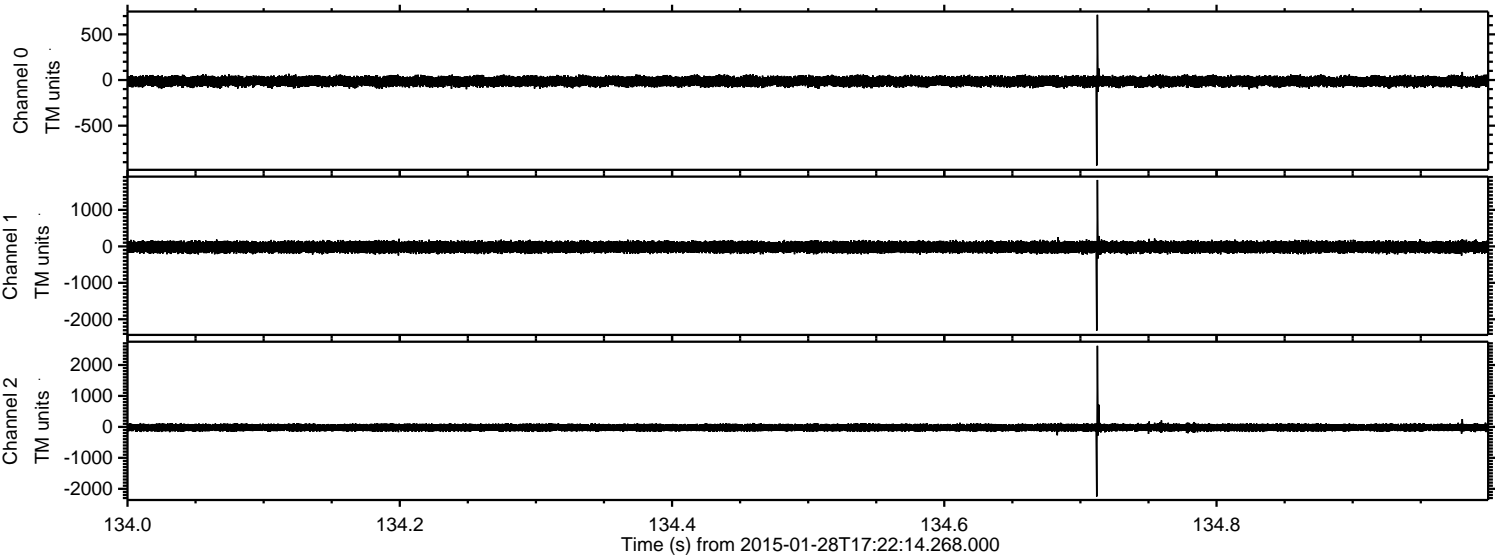

Channel 0  
mn: -937  
mx: 714  
 $\mu$ : -14.4  
 $\sigma$ : 28.5

Channel 1  
mn: -2313  
mx: 1822  
 $\mu$ : -19.3  
 $\sigma$ : 80.0

Channel 2  
mn: -2250  
mx: 2620  
 $\mu$ : -22.3  
 $\sigma$ : 63.6



ELMAVAN 3D WAVEFORMS (Measured data sampled at 50 kHz) 49807 packets of 144 samples from 2015-01-28T17:22:14.268.000. Part 36/144

Processed Thu Feb 12 04:21:39 2015 by ELM ver.2012-10-06 from 001\_\_elm20150128\_172213\_\_dat00.bin

