

ELMAVAN 3D WAVEFORMS (Measured data sampled at 50 kHz) 49808 packets of 144 samples from 2015-01-28T13:22:05.673.000.

Processed Thu Feb 12 03:23:43 2015 by ELM ver.2012-10-06 from 001__elm20150128_132204__dat00.bin

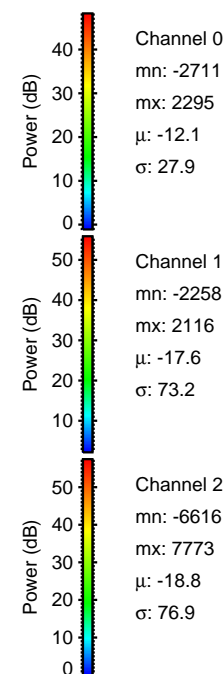
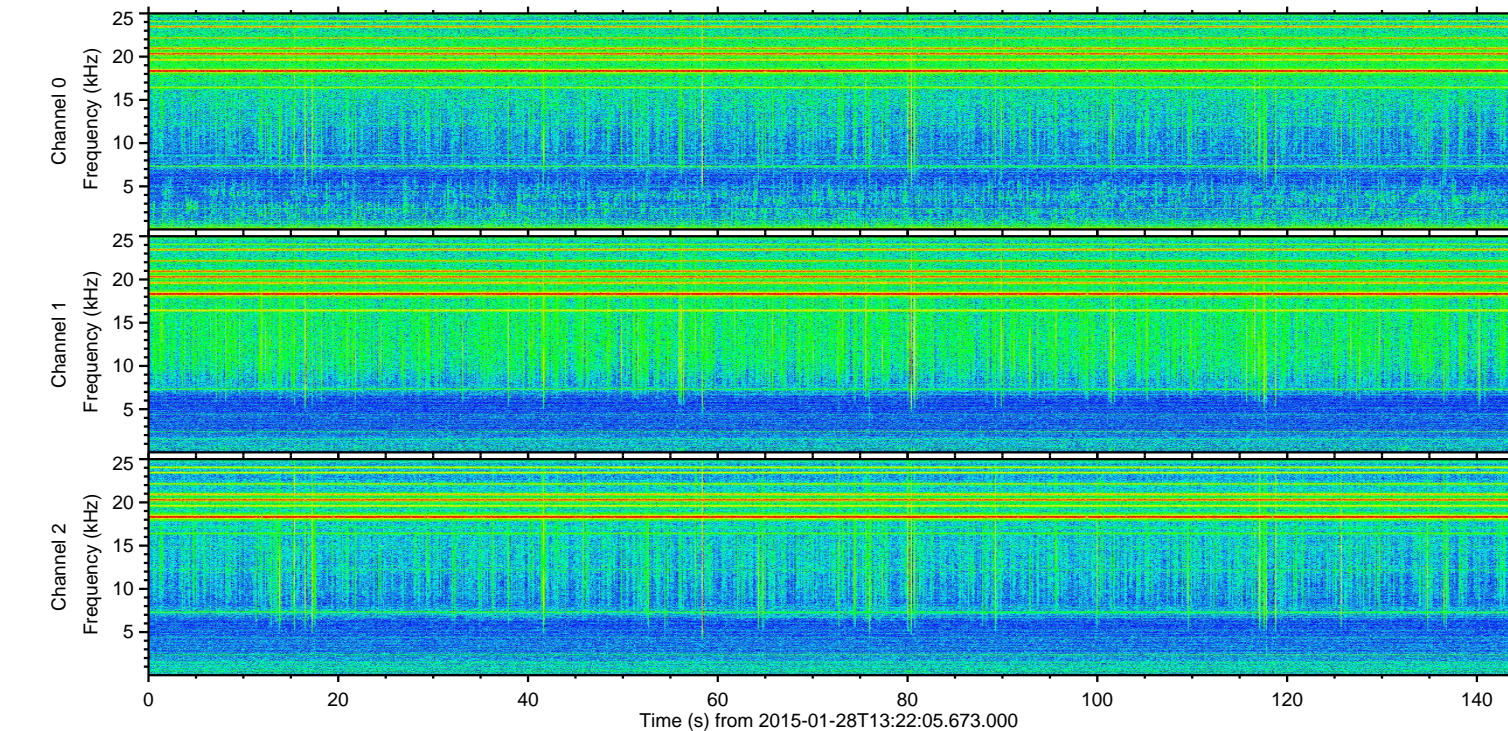
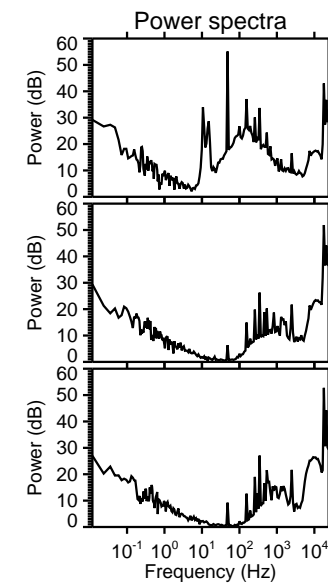
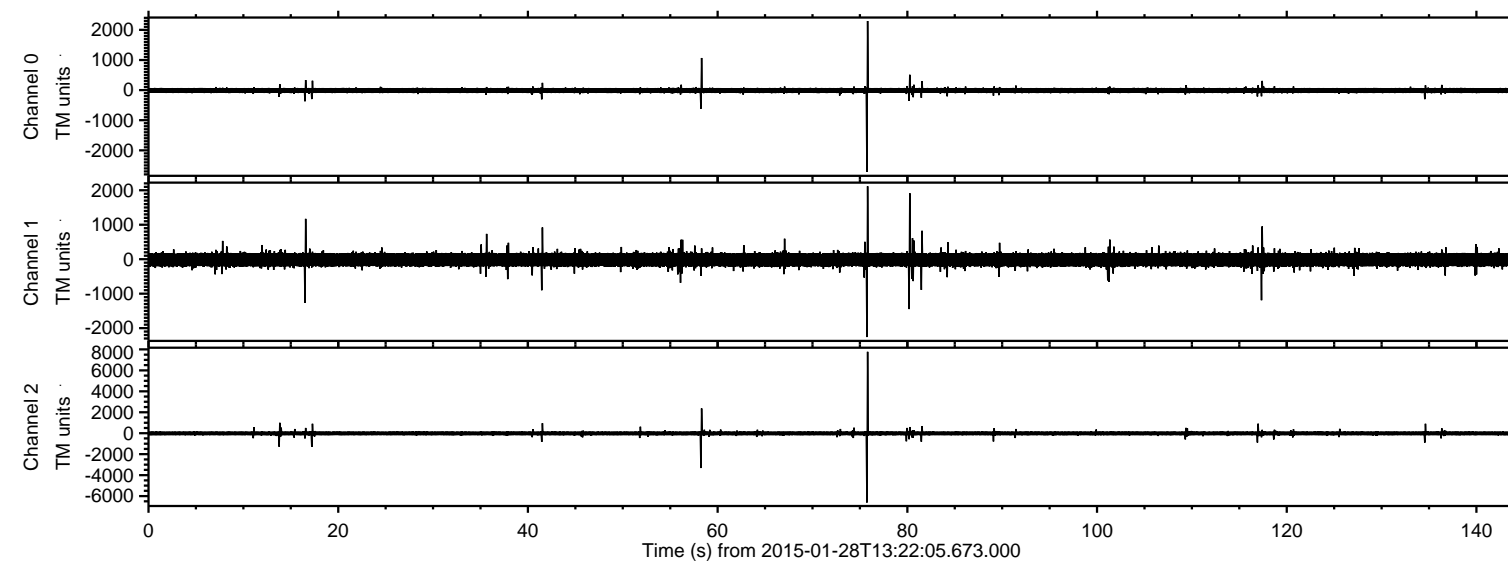

Channel 0
mn: -2711
mx: 2295
 μ : -12.1
 σ : 27.9

Channel 1
mn: -2258
mx: 2116
 μ : -17.6
 σ : 73.2

Channel 2
mn: -6616
mx: 7773
 μ : -18.8
 σ : 76.9

ELMAVAN 3D WAVEFORMS (Measured data sampled at 50 kHz) 49808 packets of 144 samples from 2015-01-28T13:22:05.673.000. Part 76/144

Processed Thu Feb 12 03:23:54 2015 by ELM ver.2012-10-06 from 001__elm20150128_132204__dat00.bin

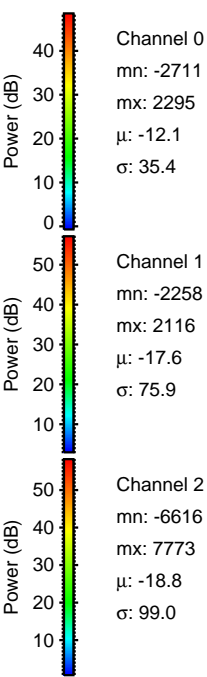
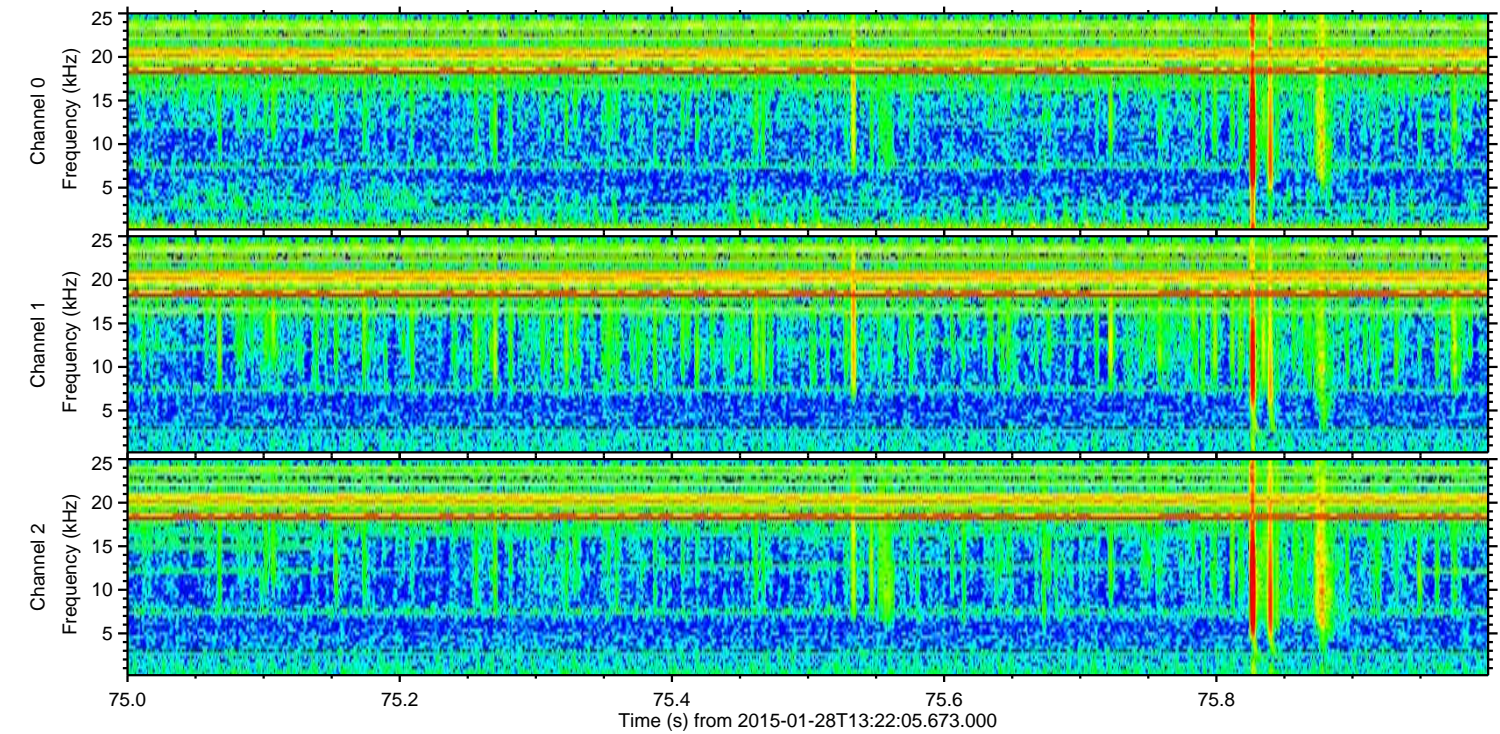
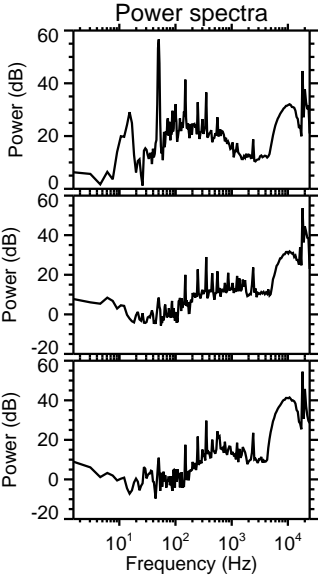
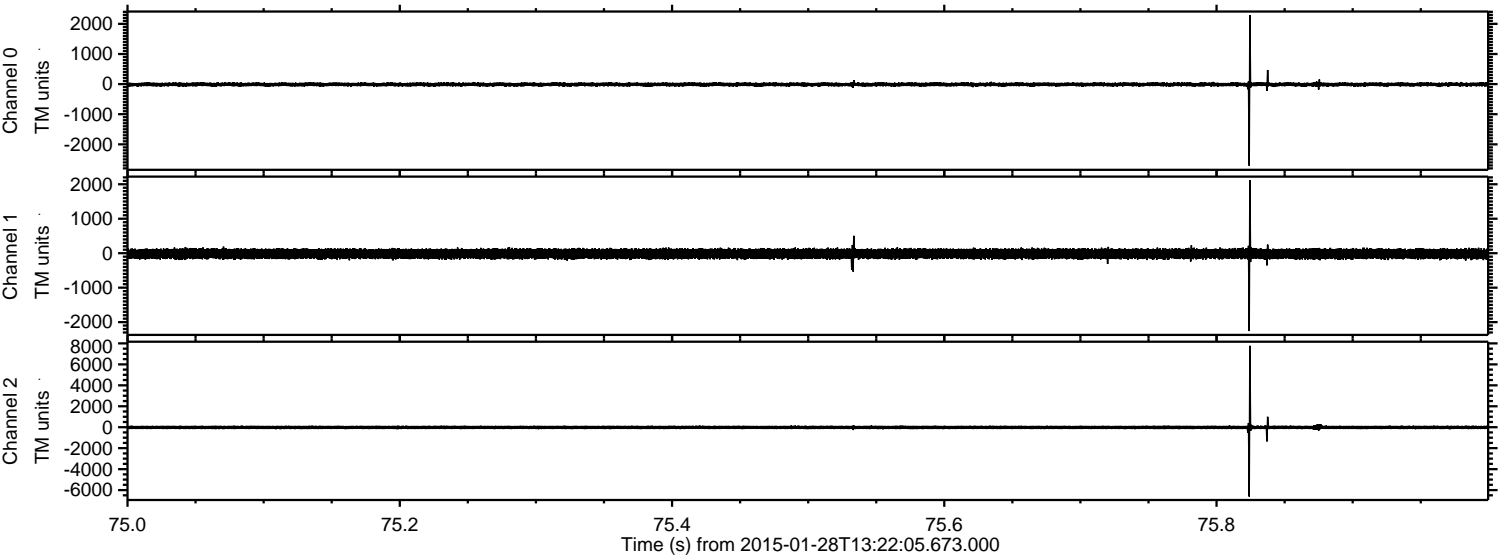

Channel 0
mn: -2711
mx: 2295
 μ : -12.1
 σ : 35.4

Channel 1
mn: -2258
mx: 2116
 μ : -17.6
 σ : 75.9

Channel 2
mn: -6616
mx: 7773
 μ : -18.8
 σ : 99.0

Processed Thu Feb 12 03:23:55 2015 by ELM ver.2012-10-06 from 001__elm20150128_132204__dat00.bin

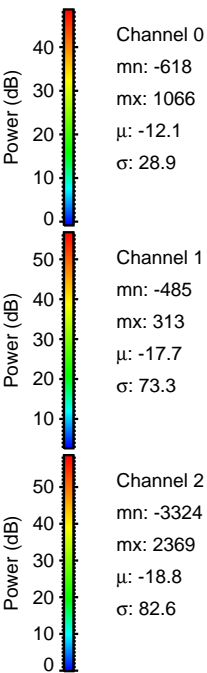
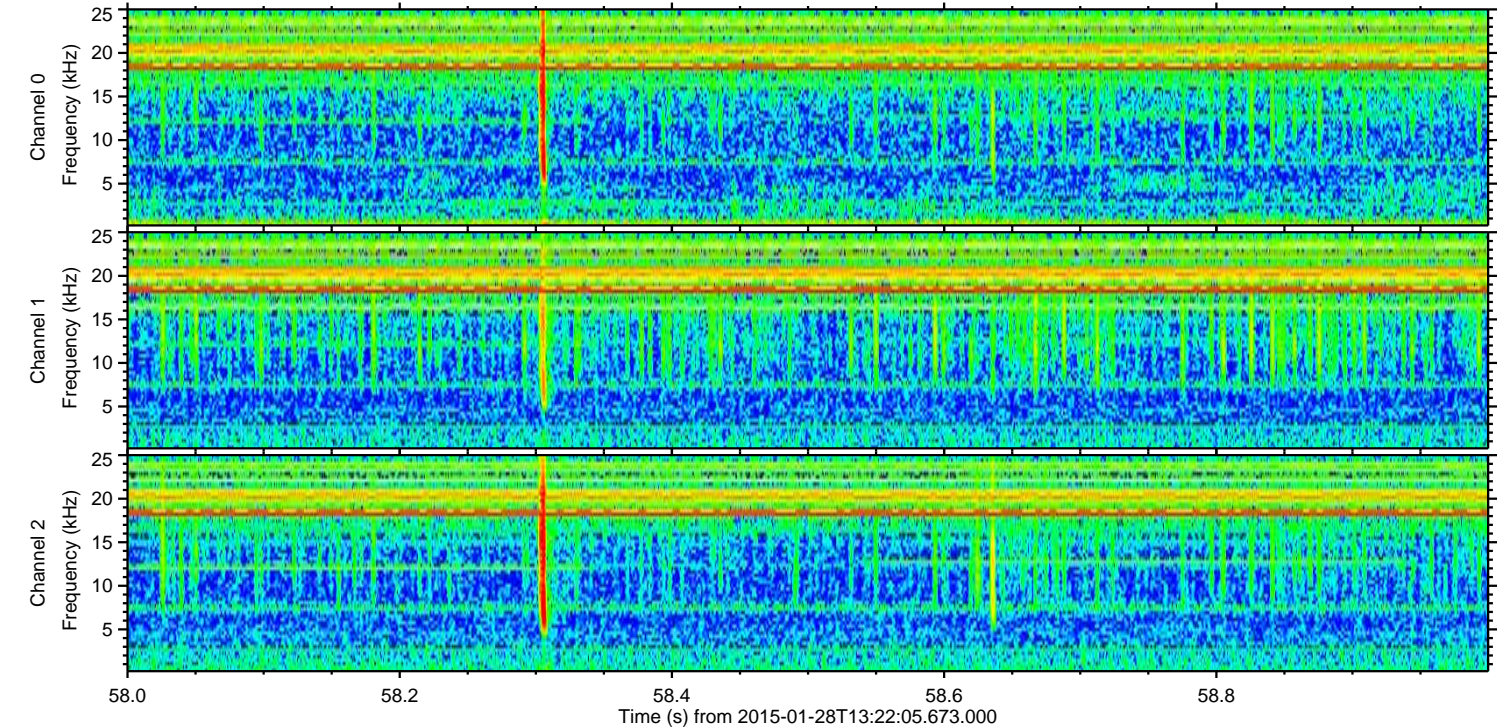
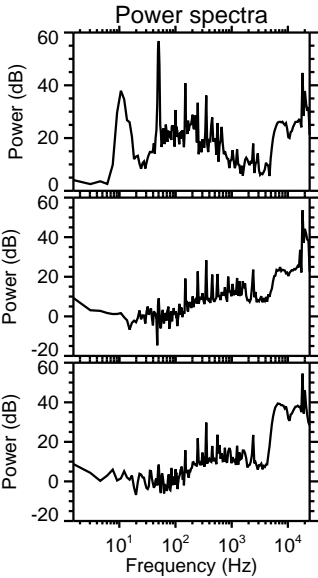
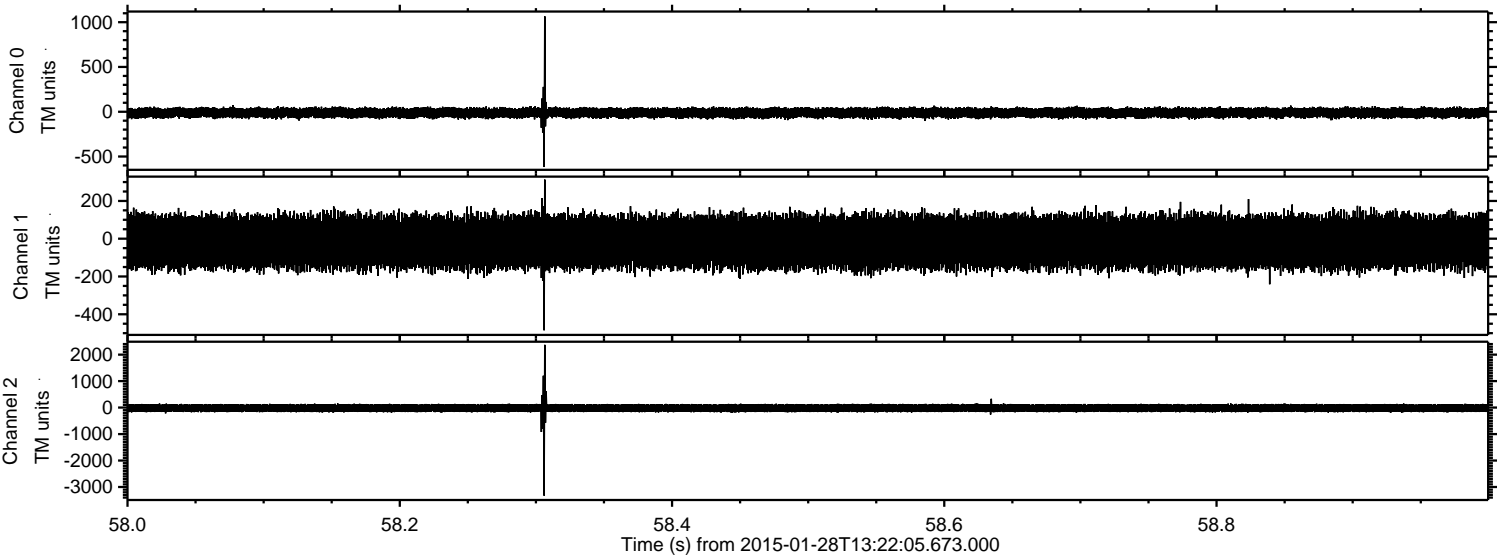

Processed Thu Feb 12 03:23:56 2015 by ELM ver.2012-10-06 from 001__elm20150128_132204__dat00.bin

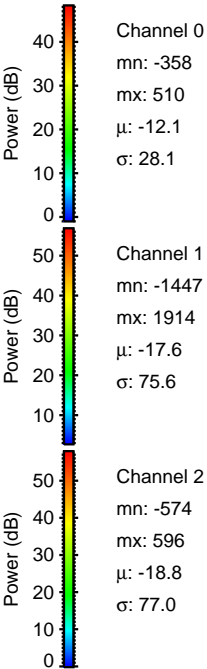
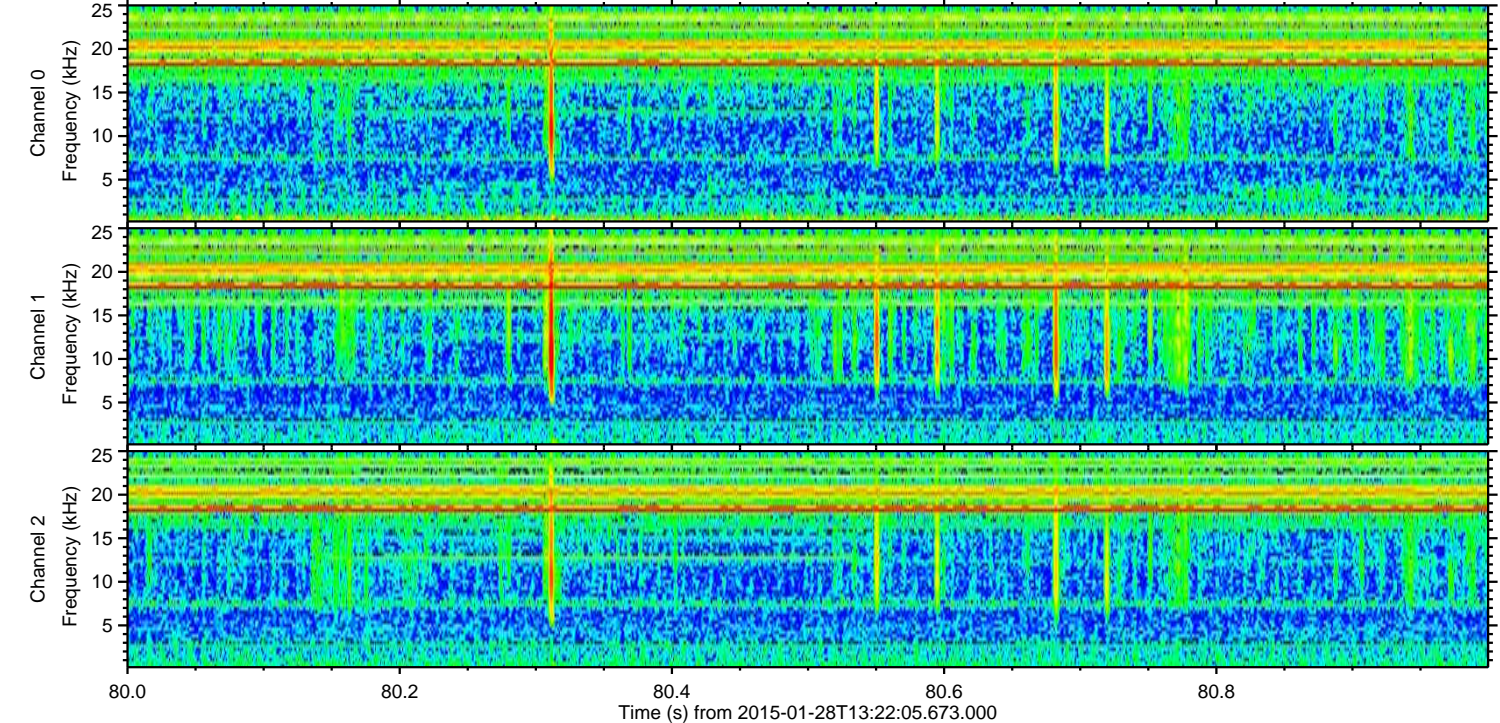
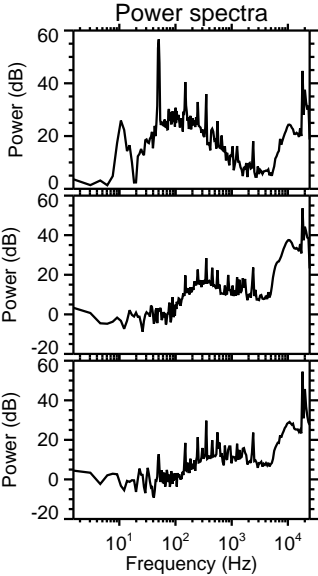
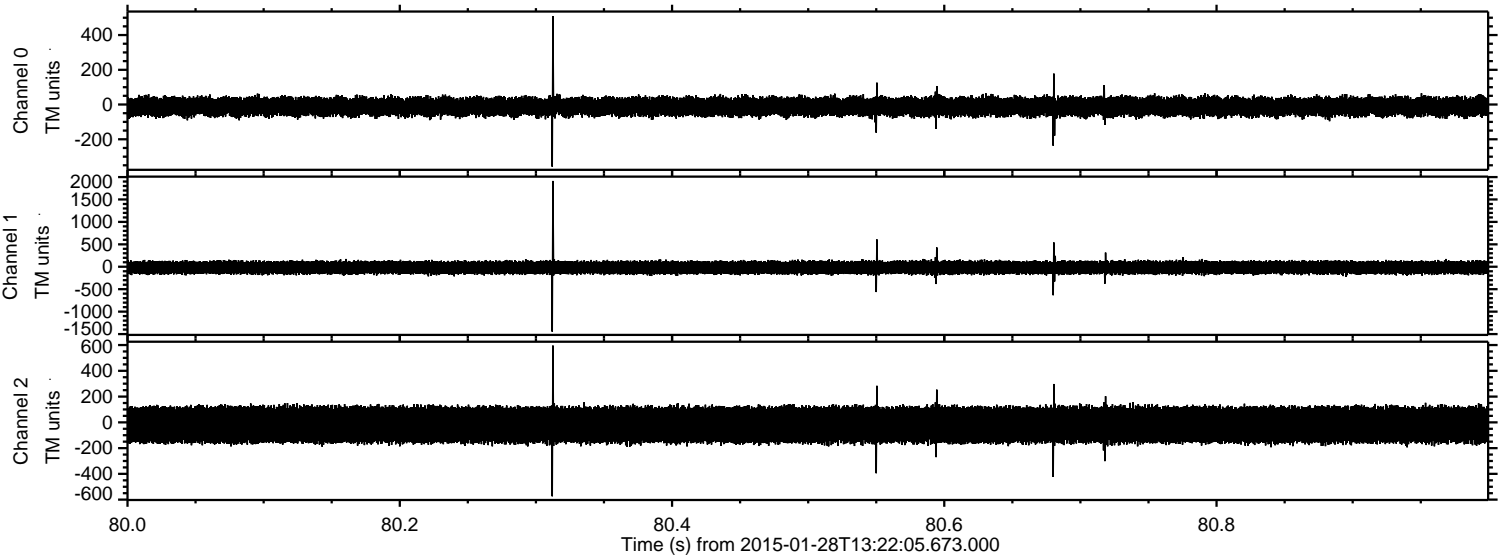

Channel 0
mn: -358
mx: 510
 μ : -12.1
 σ : 28.1

Channel 1
mn: -1447
mx: 1914
 μ : -17.6
 σ : 75.6

Channel 2
mn: -574
mx: 596
 μ : -18.8
 σ : 77.0

ELMAVAN 3D WAVEFORMS (Measured data sampled at 50 kHz) 49808 packets of 144 samples from 2015-01-28T13:22:05.673.000. Part 18/144

Processed Thu Feb 12 03:23:57 2015 by ELM ver.2012-10-06 from 001__elm20150128_132204__dat00.bin

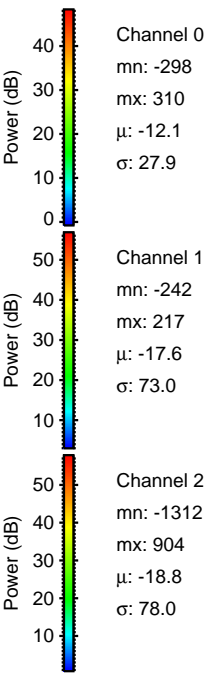
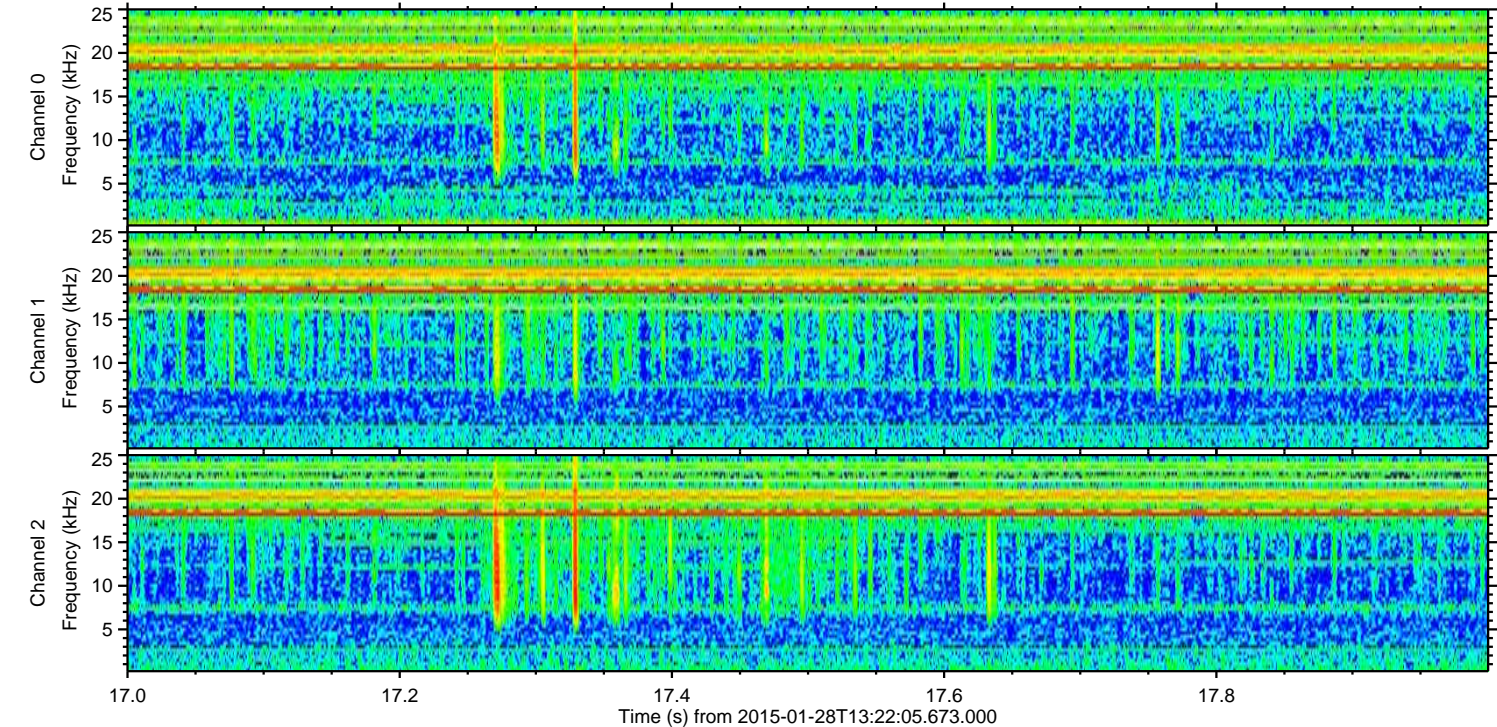
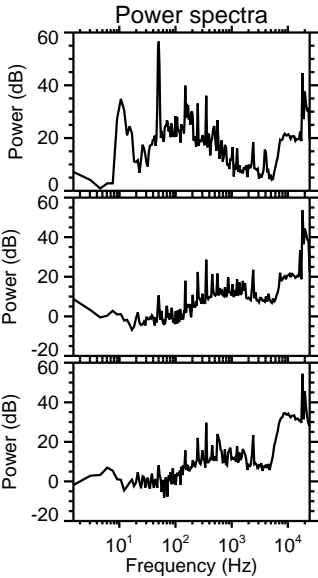
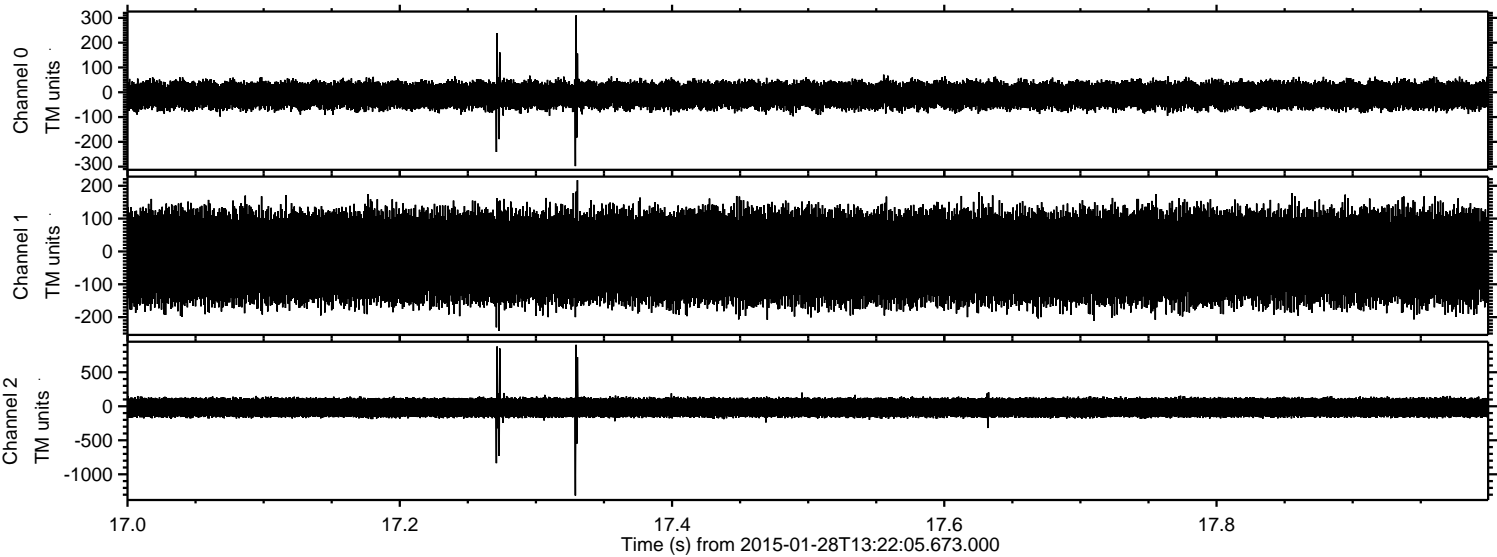

Processed Thu Feb 12 03:23:58 2015 by ELM ver.2012-10-06 from 001__elm20150128_132204__dat00.bin

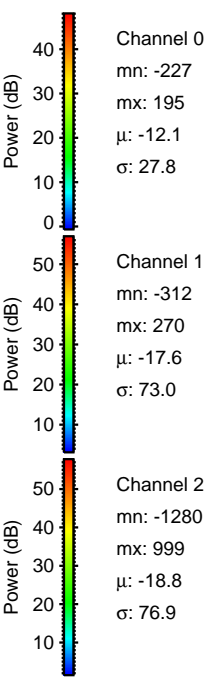
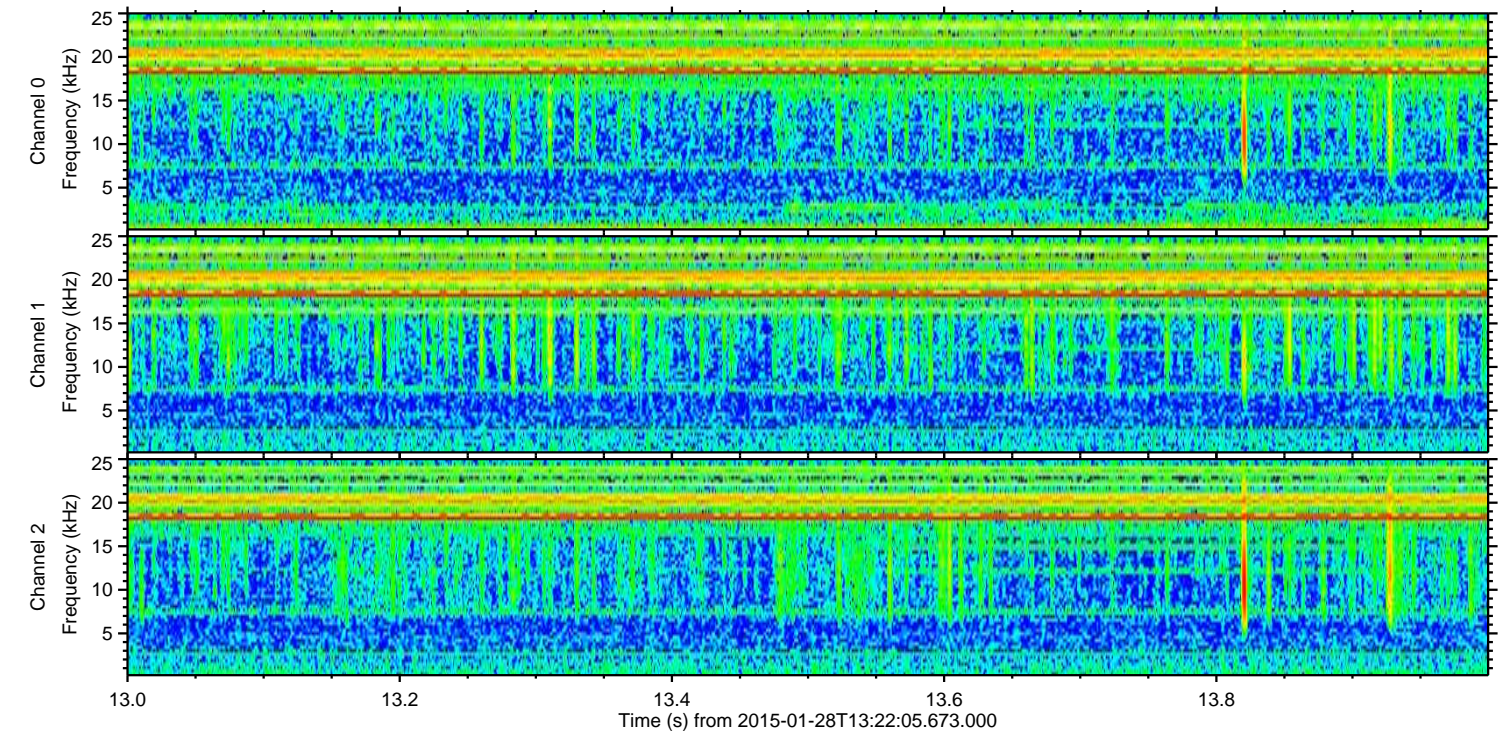
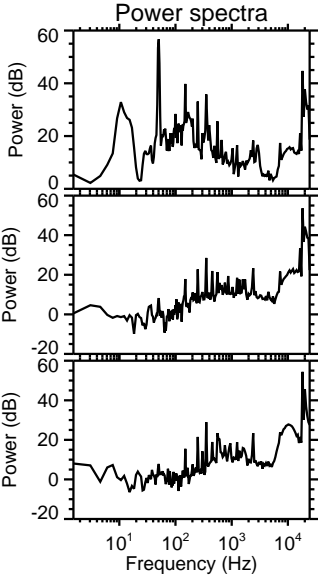
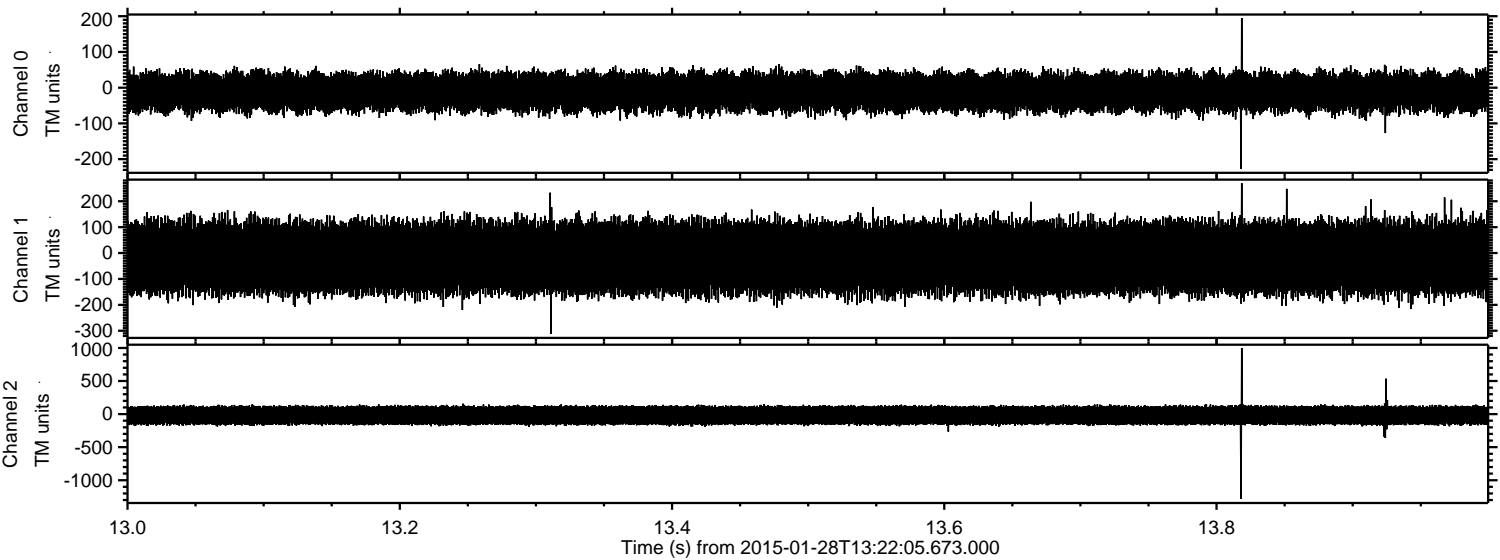

Channel 0
mn: -227
mx: 195
 μ : -12.1
 σ : 27.8

Channel 1
mn: -312
mx: 270
 μ : -17.6
 σ : 73.0

Channel 2
mn: -1280
mx: 999
 μ : -18.8
 σ : 76.9

Processed Thu Feb 12 03:23:59 2015 by ELM ver.2012-10-06 from 001__elm20150128_132204__dat00.bin

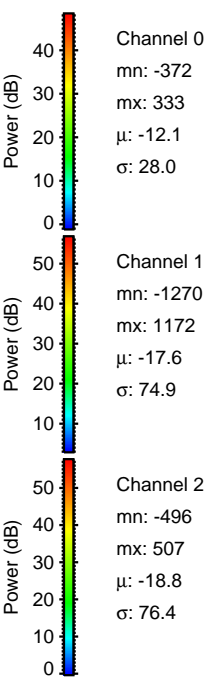
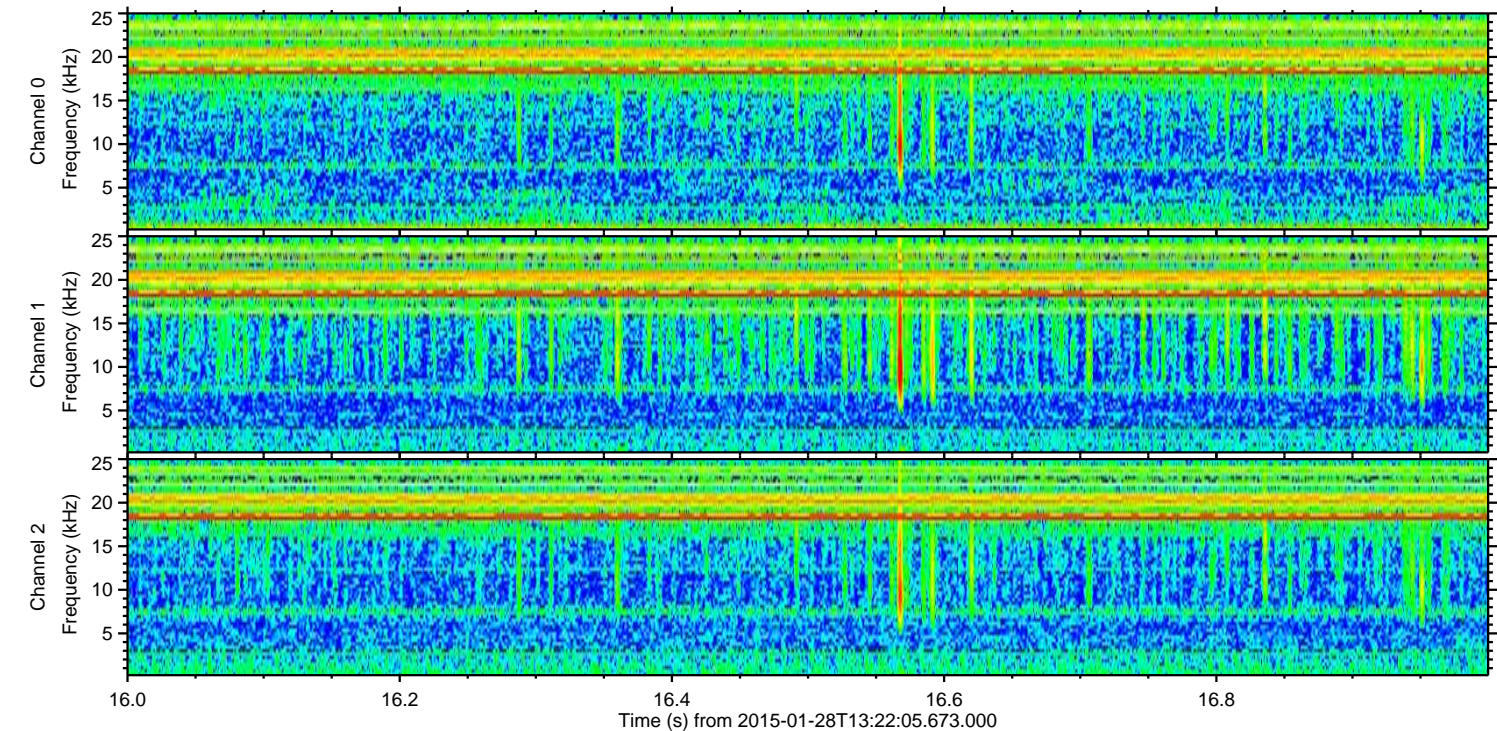
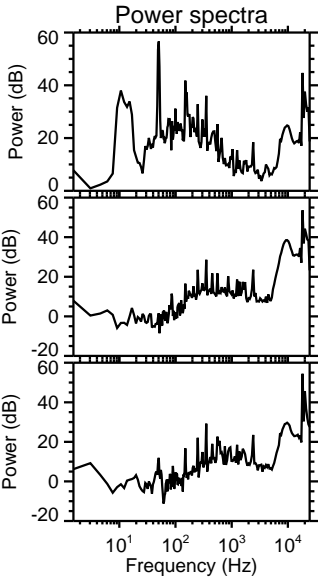
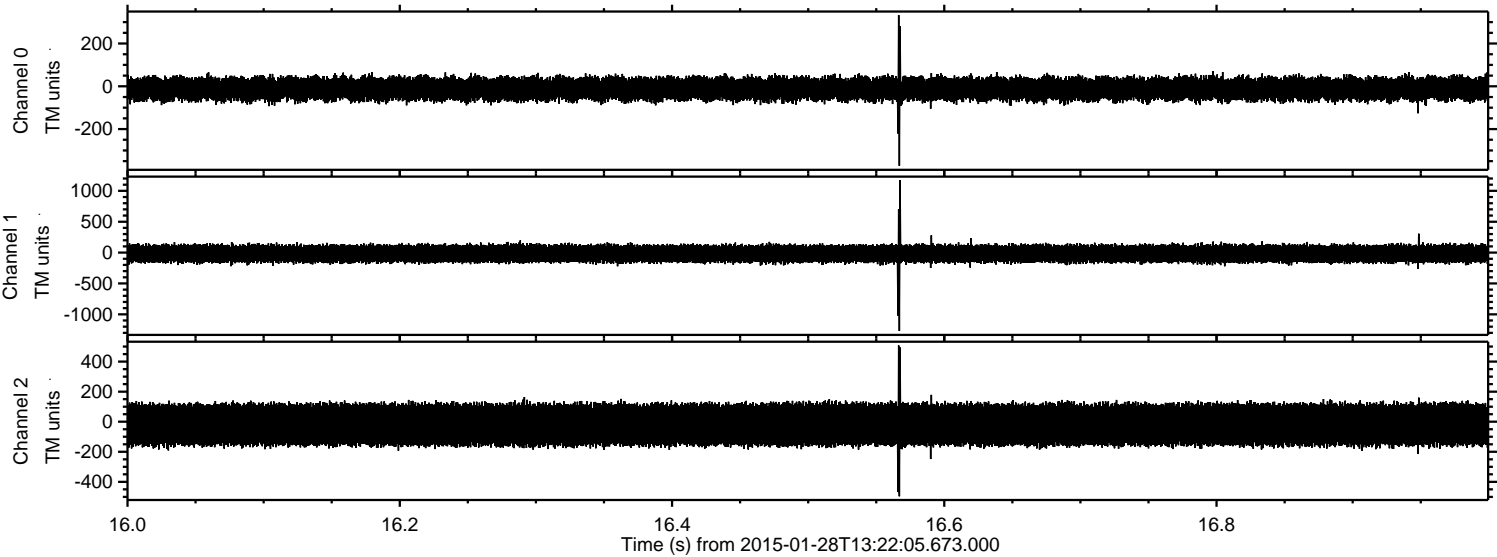

ELMAVAN 3D WAVEFORMS (Measured data sampled at 50 kHz) 49808 packets of 144 samples from 2015-01-28T13:22:05.673.000. Part 118/144

Processed Thu Feb 12 03:24:00 2015 by ELM ver.2012-10-06 from 001__elm20150128_132204__dat00.bin

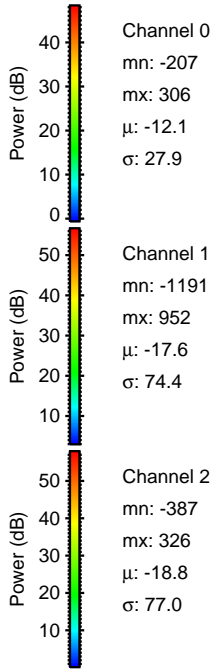
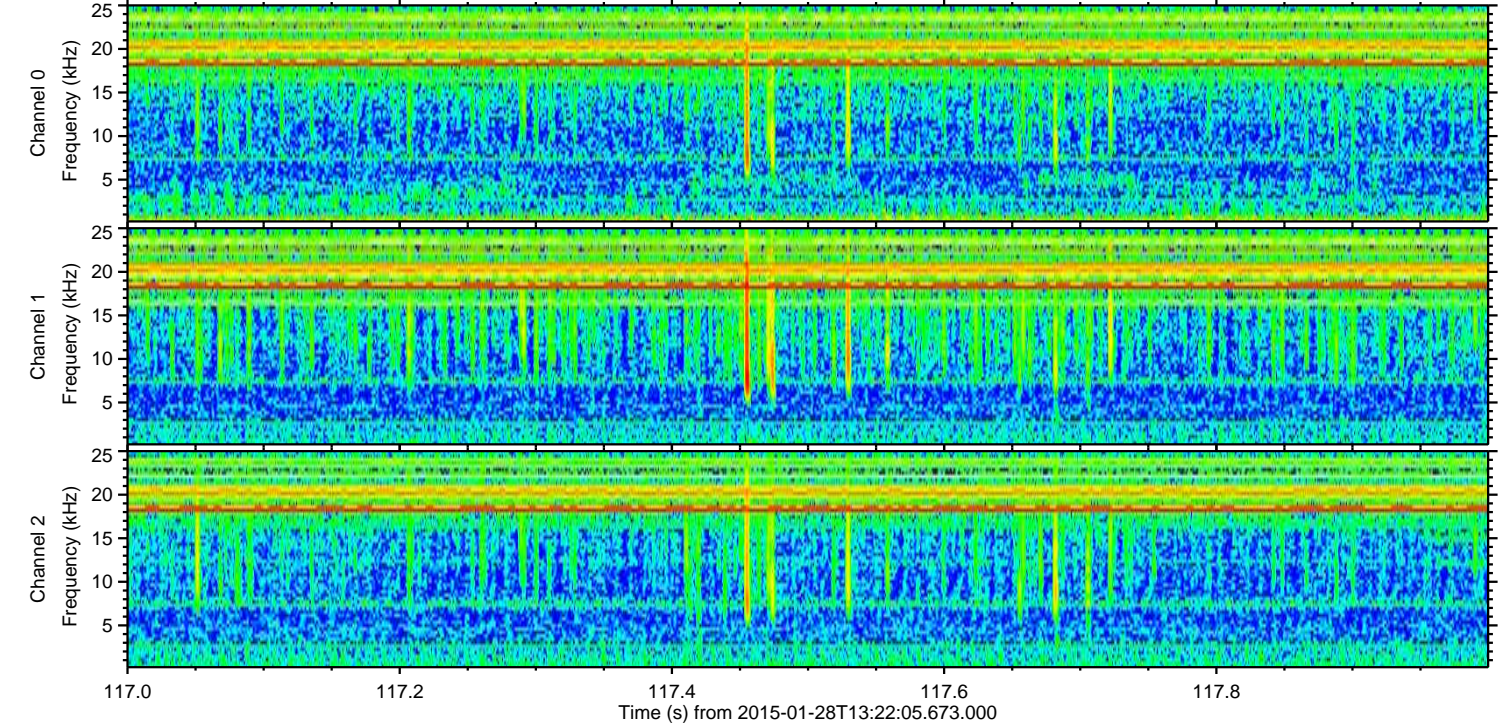
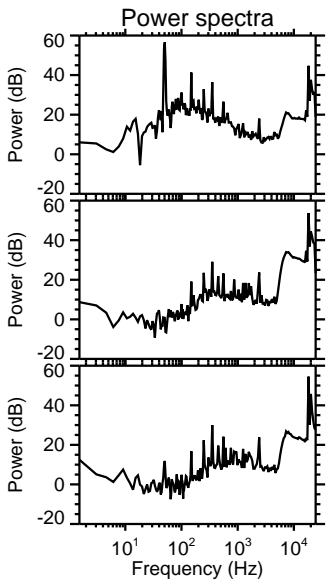
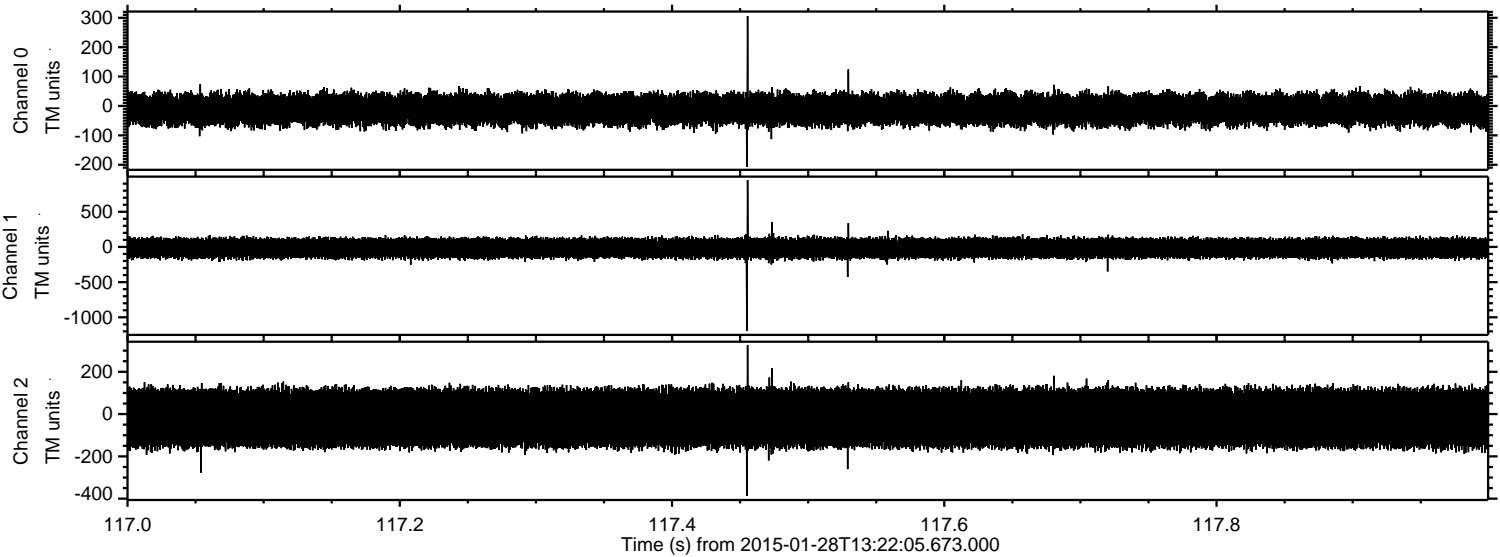

Channel 0
mn: -207
mx: 306
 μ : -12.1
 σ : 27.9

Channel 1
mn: -1191
mx: 952
 μ : -17.6
 σ : 74.4

Channel 2
mn: -387
mx: 326
 μ : -18.8
 σ : 77.0

Processed Thu Feb 12 03:24:01 2015 by ELM ver.2012-10-06 from 001__elm20150128_132204__dat00.bin

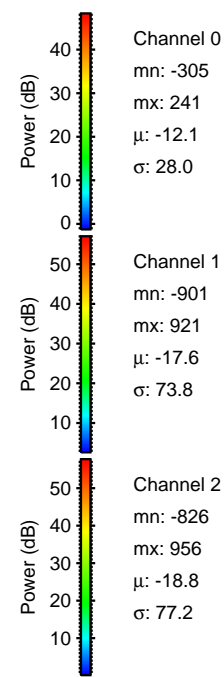
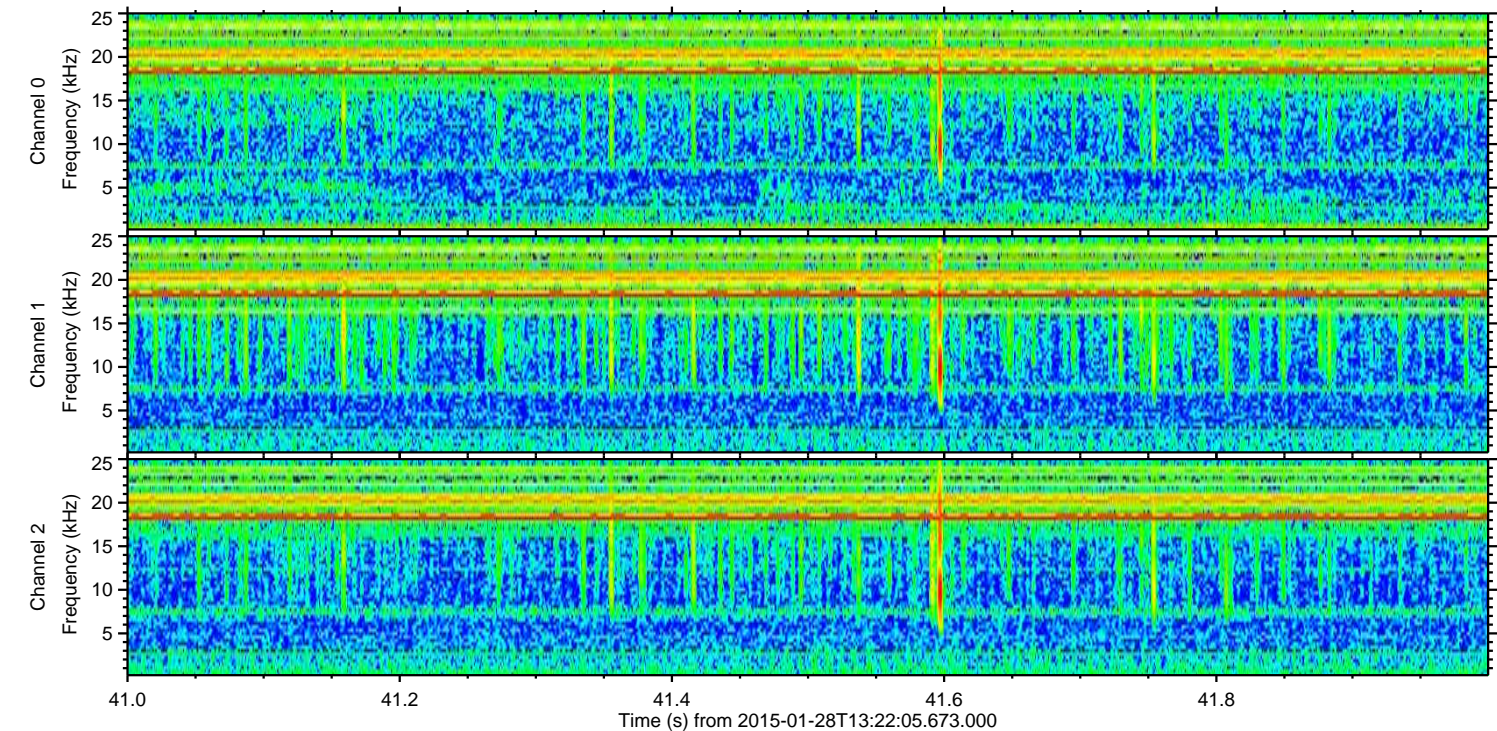
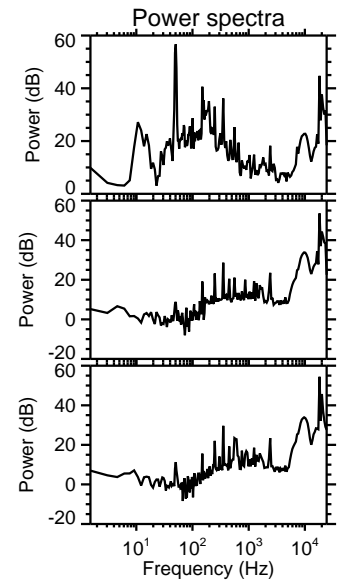
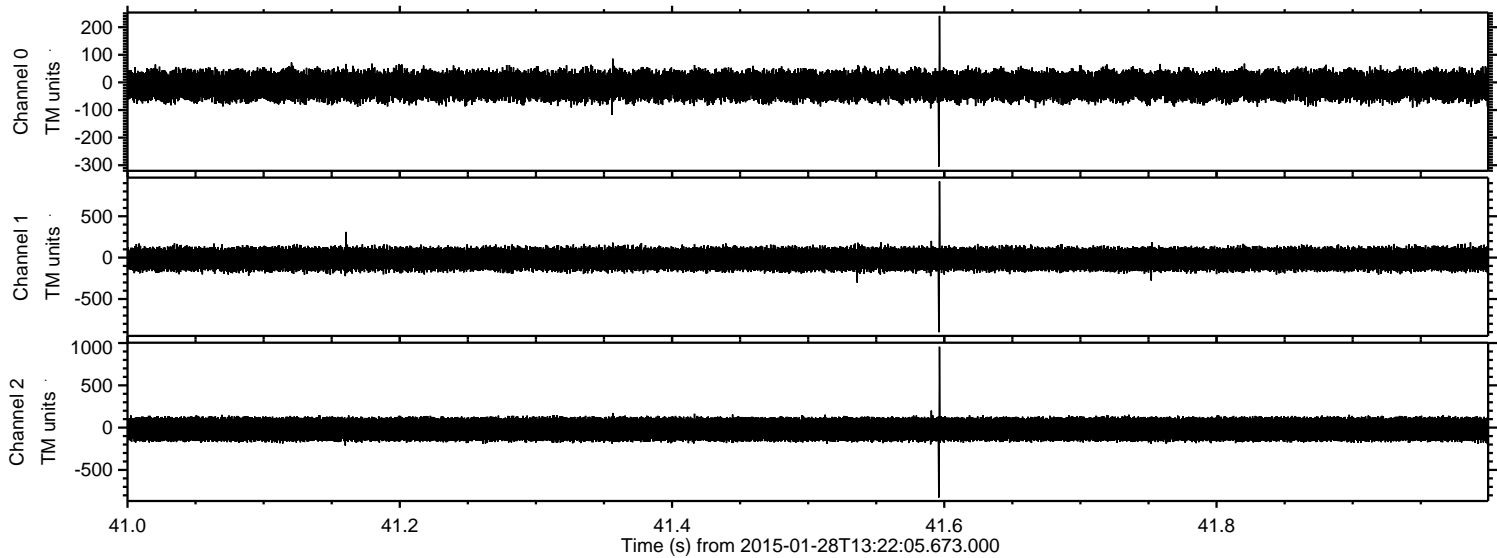

ELMAVAN 3D WAVEFORMS (Measured data sampled at 50 kHz) 49808 packets of 144 samples from 2015-01-28T13:22:05.673.000. Part 117/144

Processed Thu Feb 12 03:24:02 2015 by ELM ver.2012-10-06 from 001__elm20150128_132204__dat00.bin

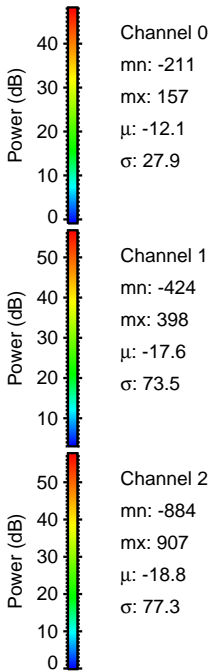
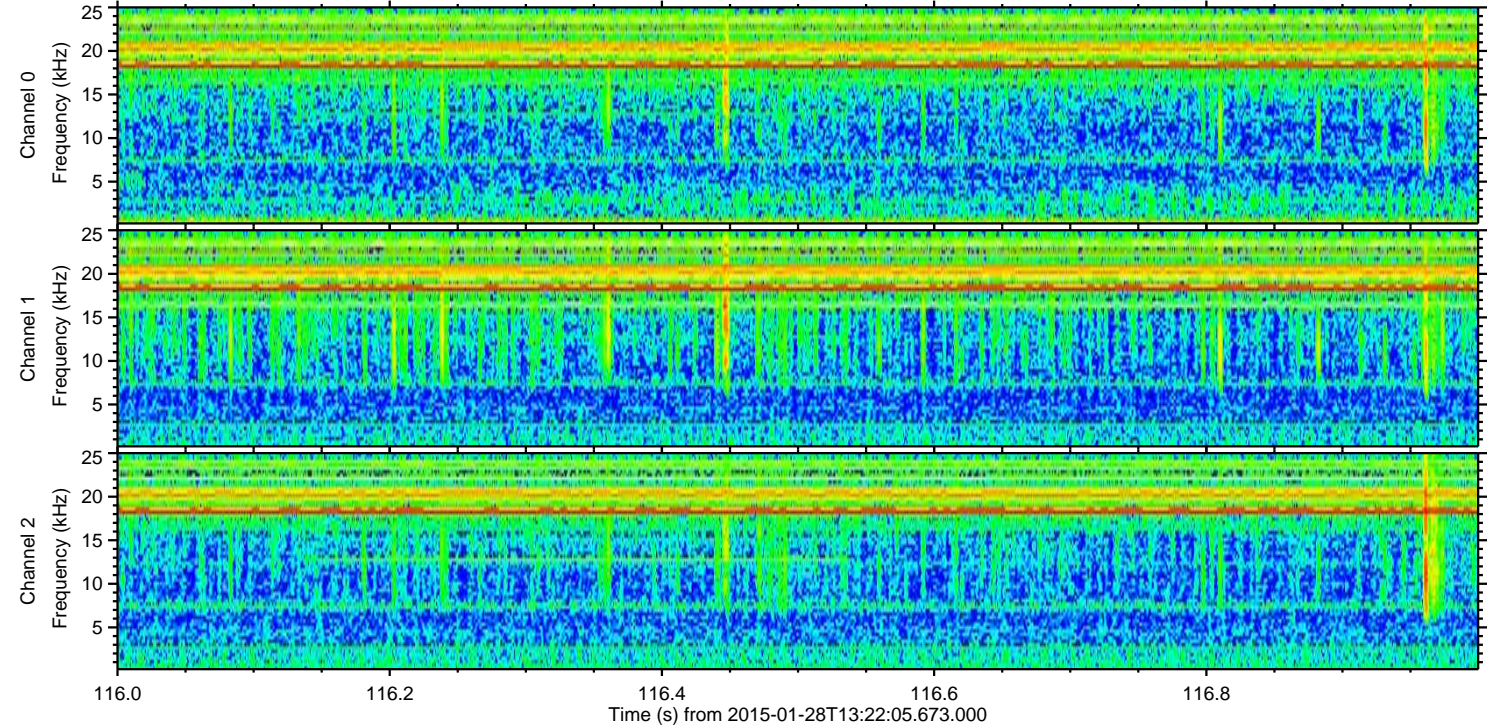
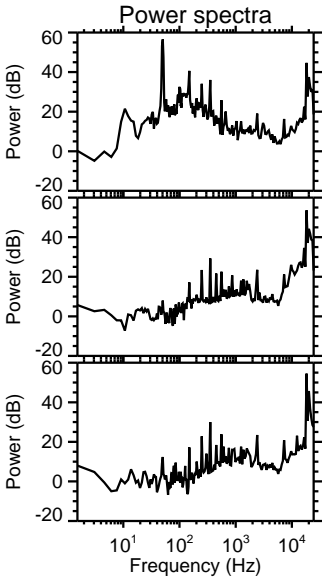
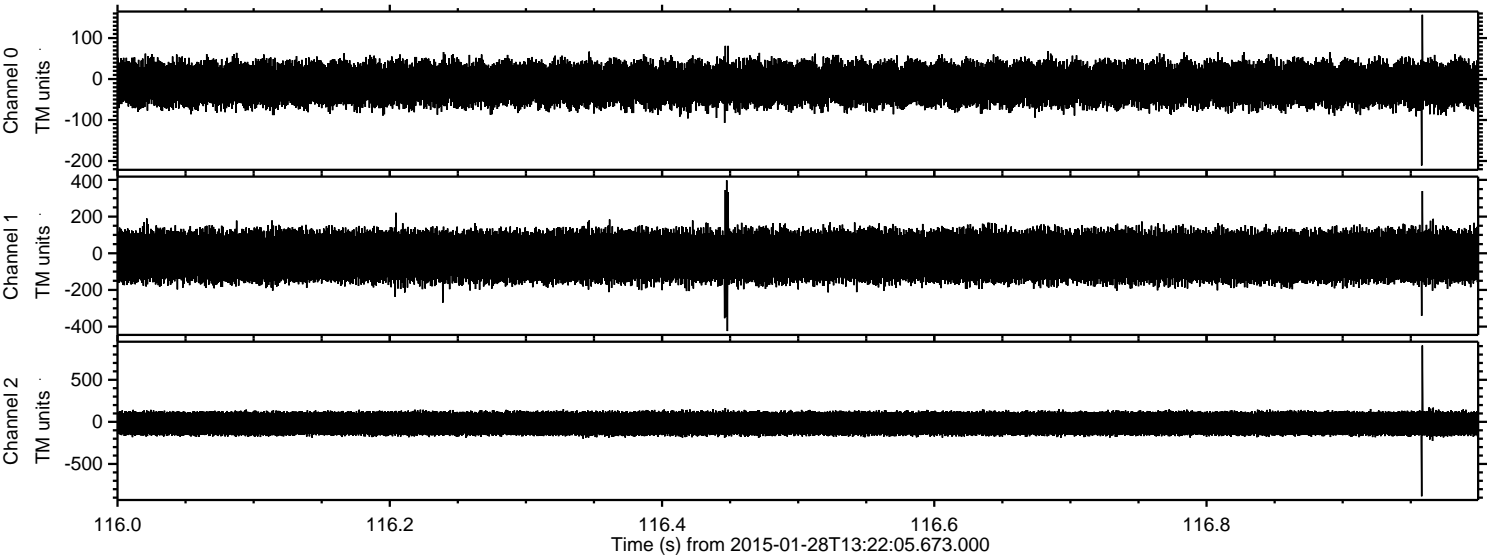

ELMAVAN 3D WAVEFORMS (Measured data sampled at 50 kHz) 49808 packets of 144 samples from 2015-01-28T13:22:05.673.000. Part 129/144

Processed Thu Feb 12 03:24:03 2015 by ELM ver.2012-10-06 from 001__elm20150128_132204__dat00.bin

