

ELMAVAN 3D WAVEFORMS (Measured data sampled at 50 kHz) 49805 packets of 144 samples from 2015-01-28T07:01:51.316.000.

Processed Thu Feb 12 01:52:46 2015 by ELM ver.2012-10-06 from 001__elm20150128_070150__dat00.bin

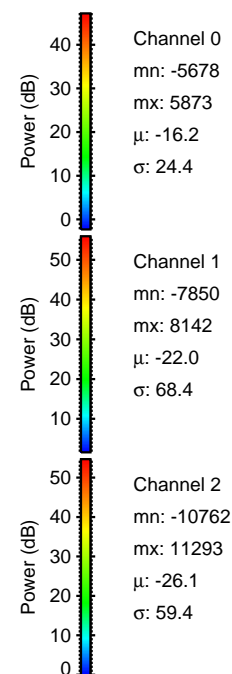
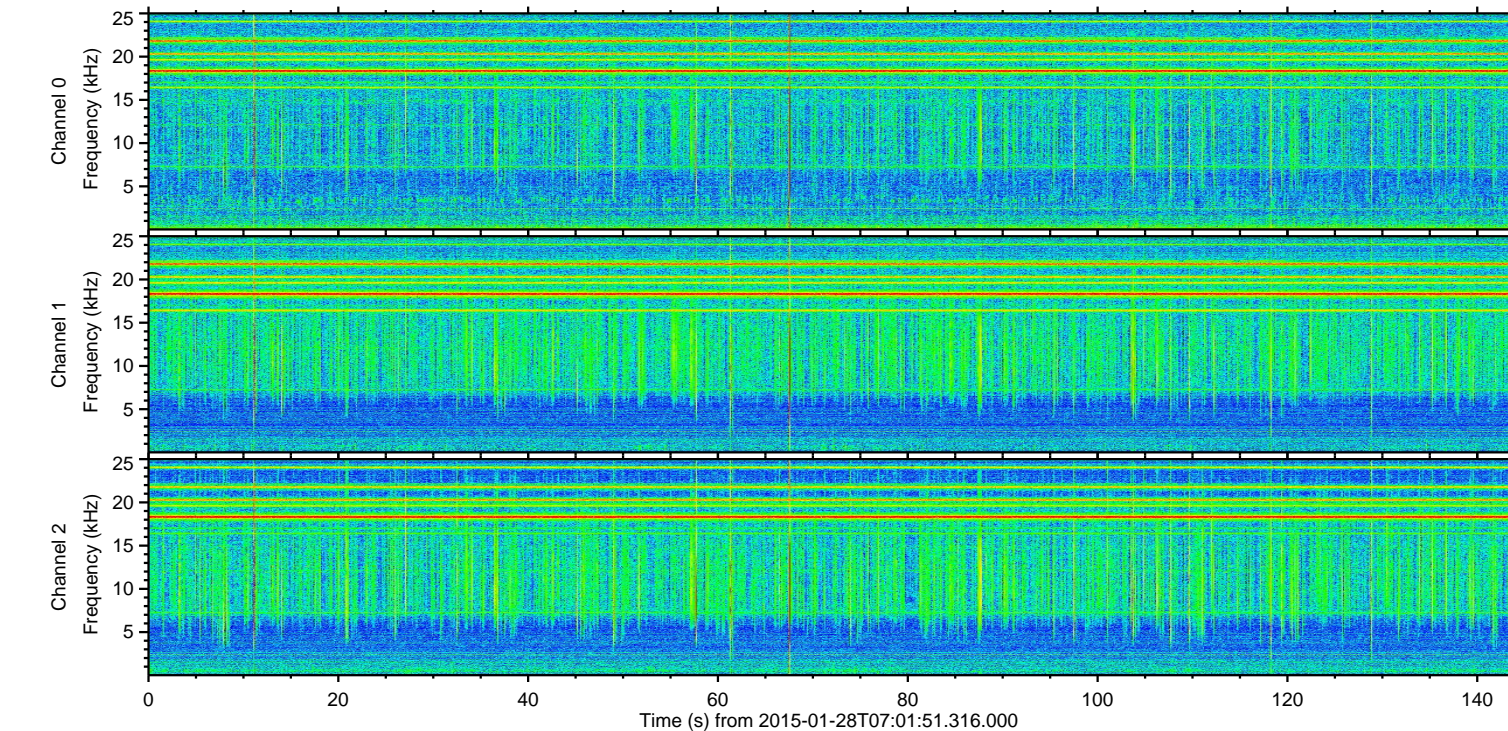
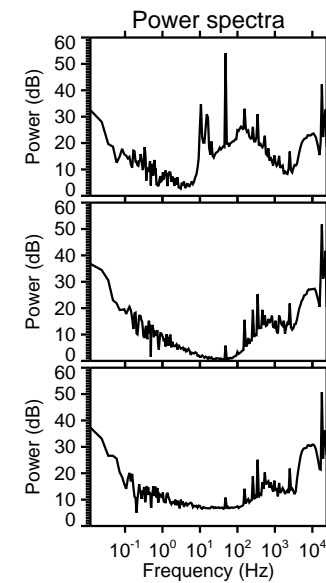
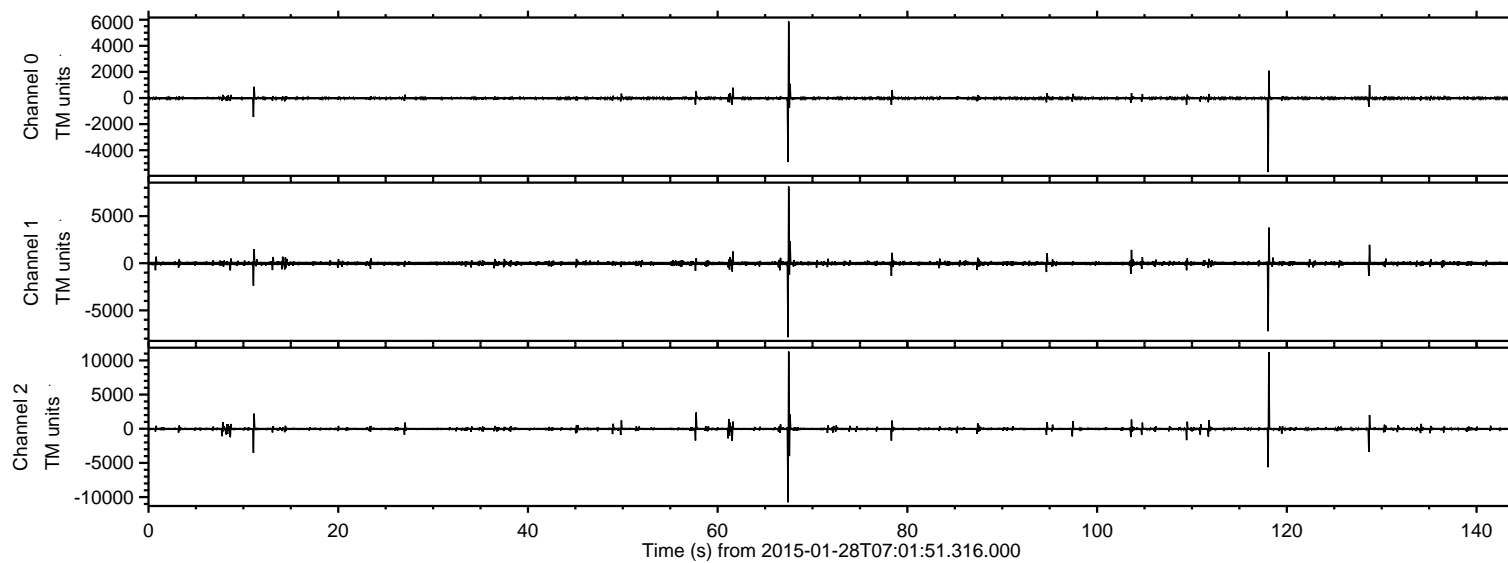

ELMAVAN 3D WAVEFORMS (Measured data sampled at 50 kHz) 49805 packets of 144 samples from 2015-01-28T07:01:51.316.000. Part 68/144

Processed Thu Feb 12 01:52:58 2015 by ELM ver.2012-10-06 from 001__elm20150128_070150__dat00.bin

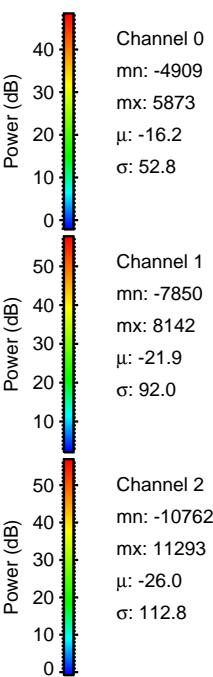
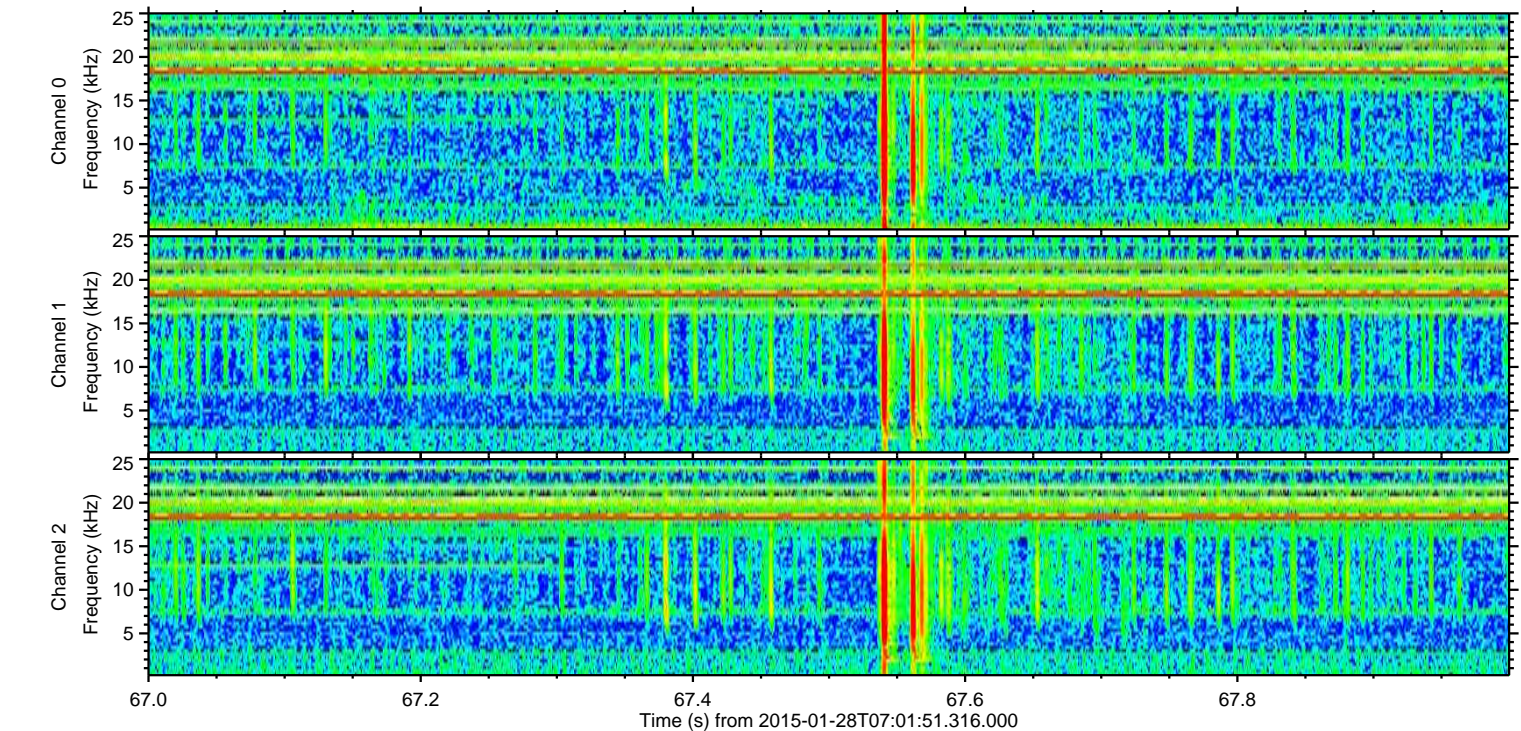
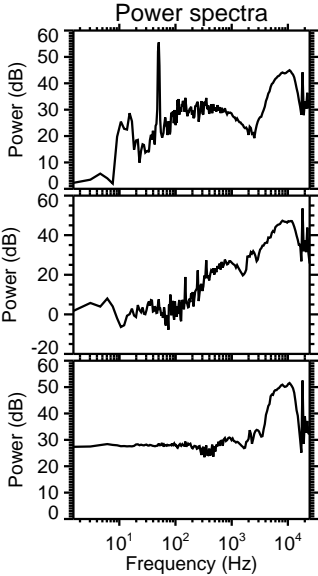
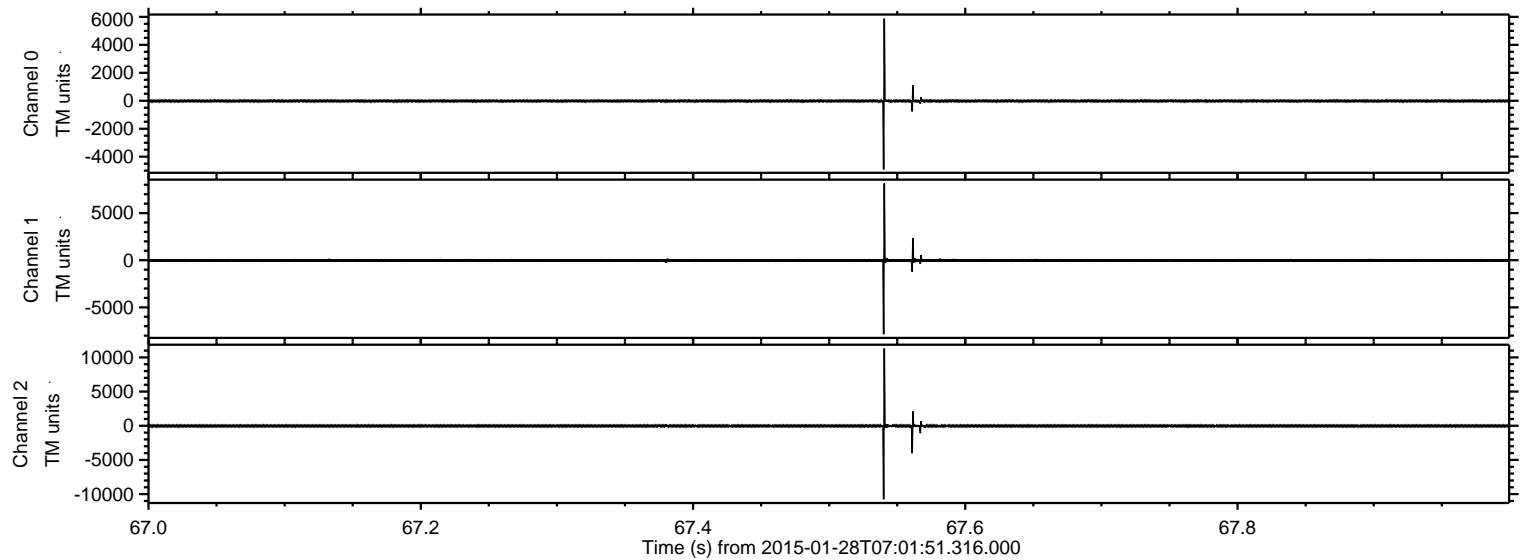

ELMAVAN 3D WAVEFORMS (Measured data sampled at 50 kHz) 49805 packets of 144 samples from 2015-01-28T07:01:51.316.000. Part 119/144

Processed Thu Feb 12 01:52:59 2015 by ELM ver.2012-10-06 from 001__elm20150128_070150__dat00.bin

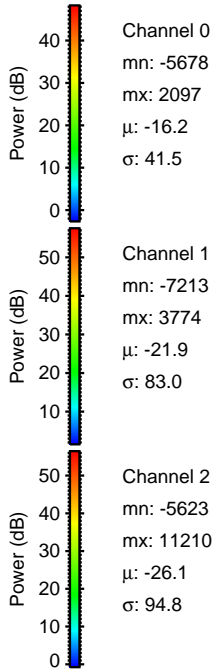
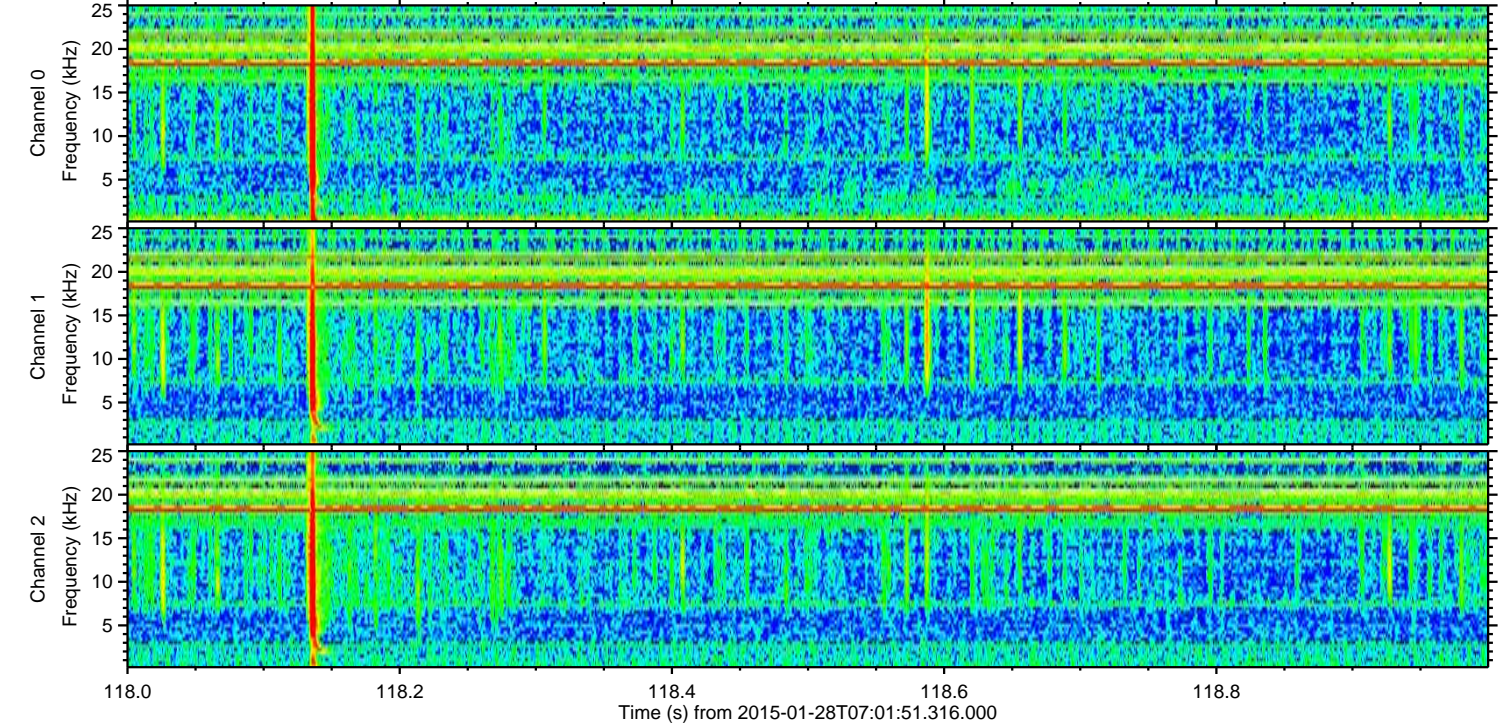
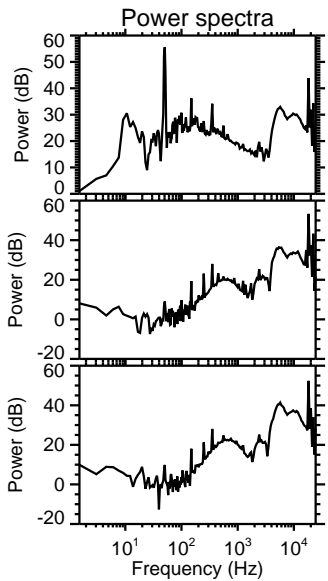
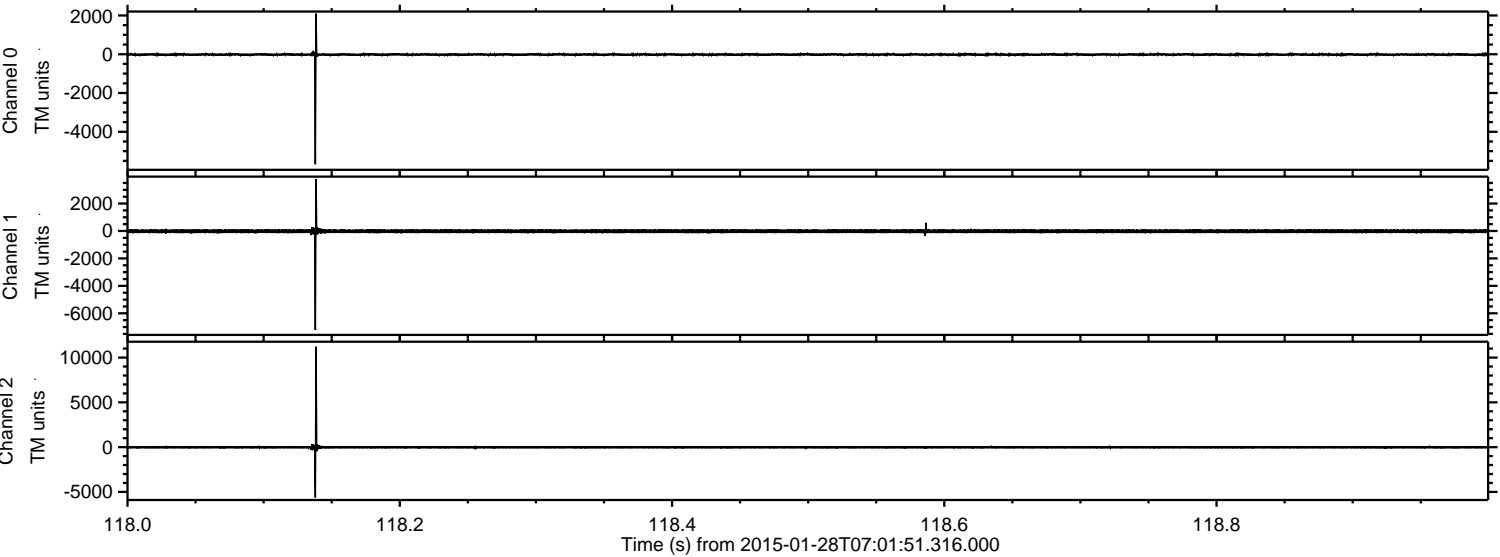

ELMAVAN 3D WAVEFORMS (Measured data sampled at 50 kHz) 49805 packets of 144 samples from 2015-01-28T07:01:51.316.000. Part 12/144

Processed Thu Feb 12 01:53:00 2015 by ELM ver.2012-10-06 from 001__elm20150128_070150__dat00.bin

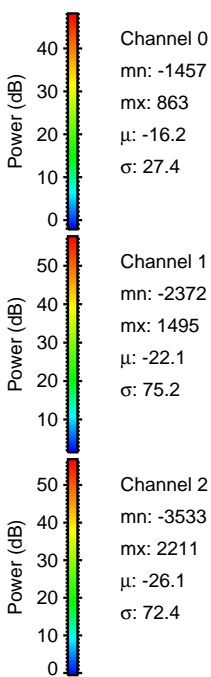
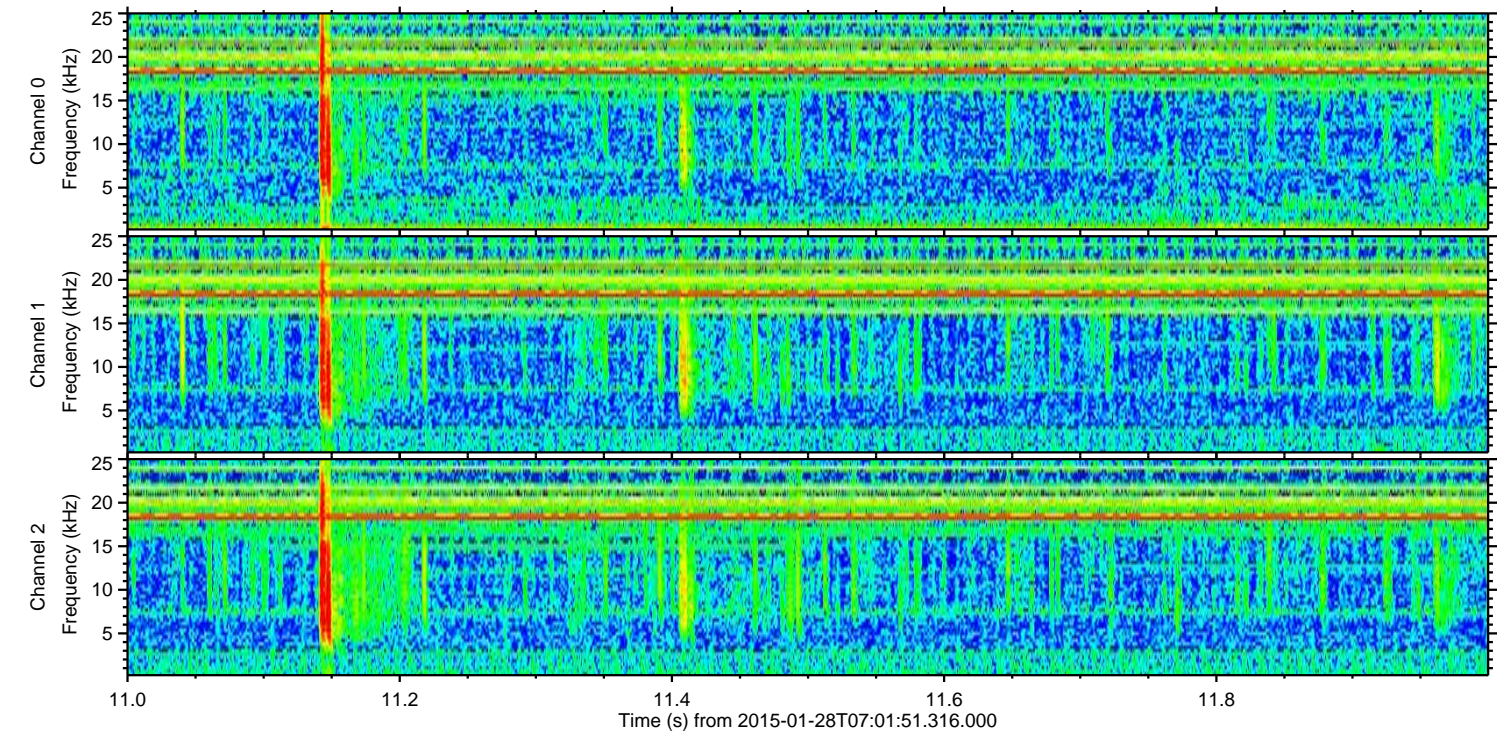
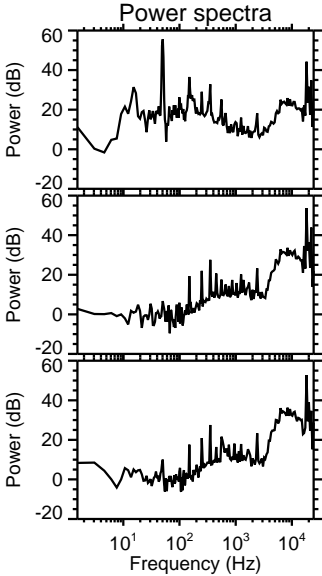
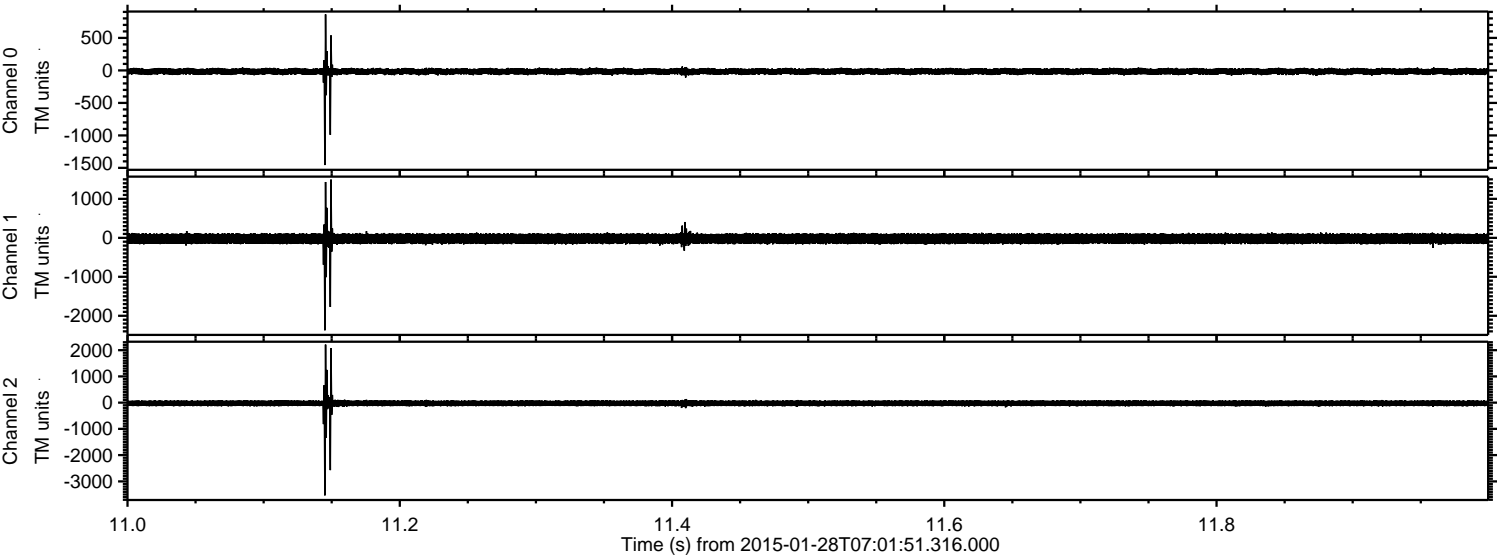

ELMAVAN 3D WAVEFORMS (Measured data sampled at 50 kHz) 49805 packets of 144 samples from 2015-01-28T07:01:51.316.000. Part 129/144

Processed Thu Feb 12 01:53:00 2015 by ELM ver.2012-10-06 from 001__elm20150128_070150__dat00.bin

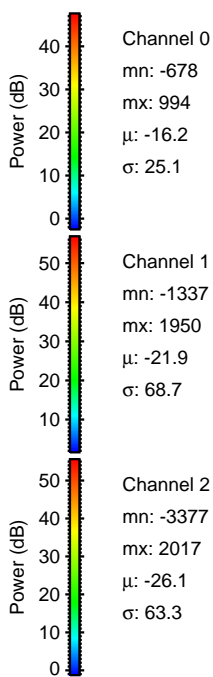
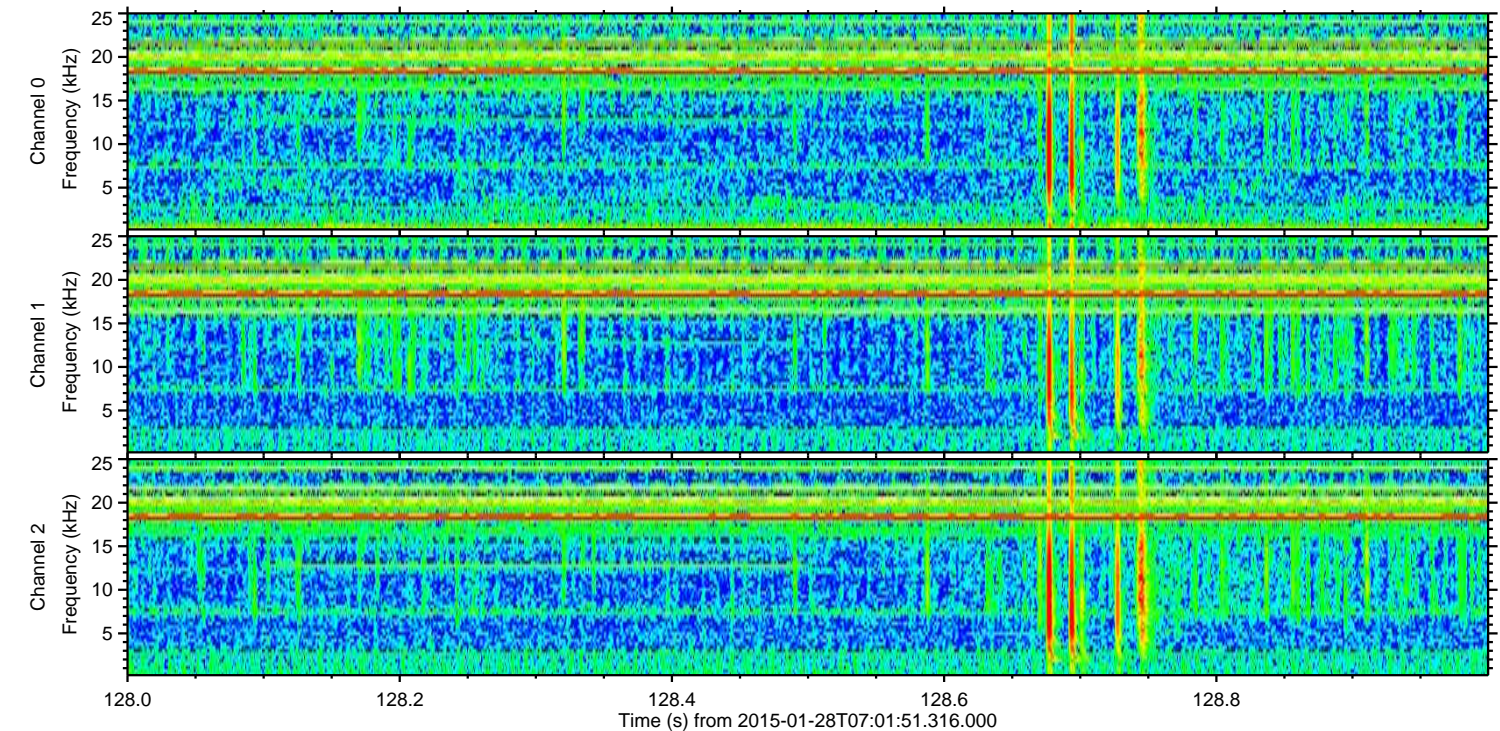
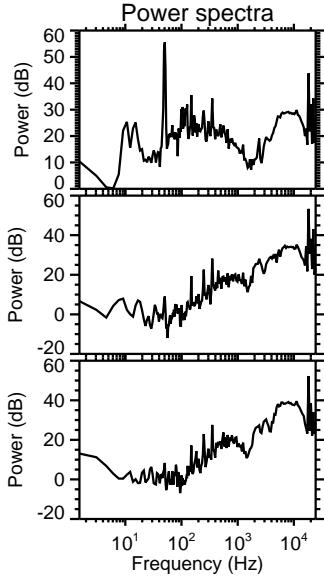
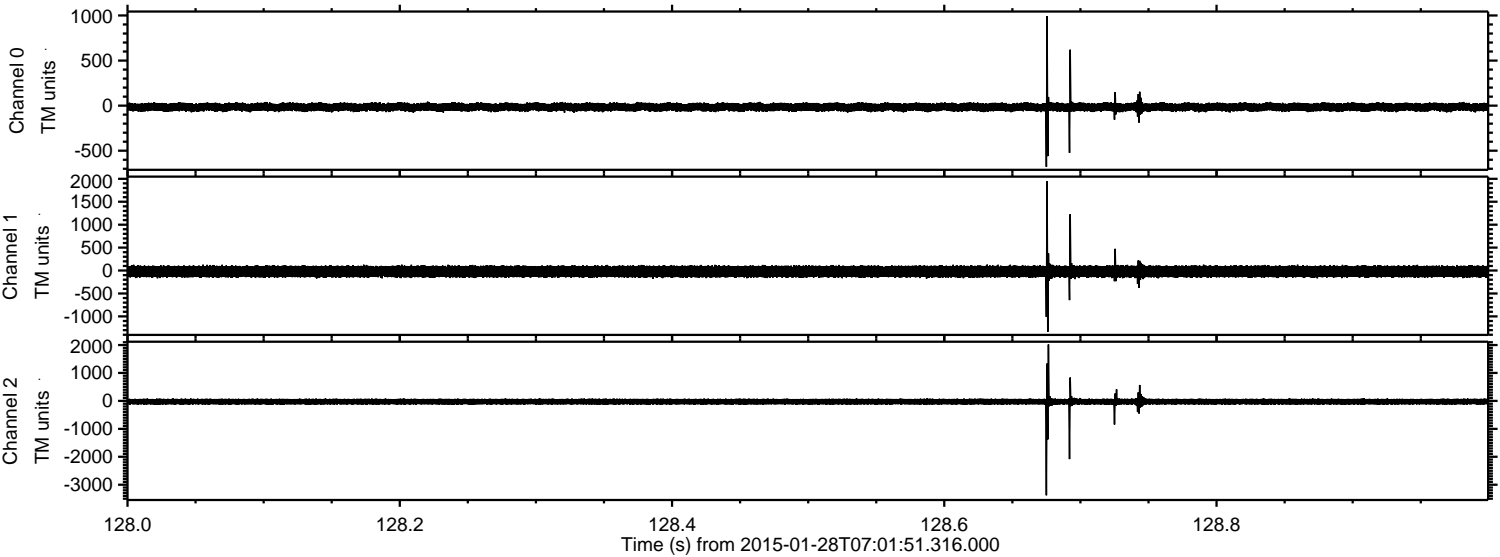

Channel 0
mn: -678
mx: 994
 μ : -16.2
 σ : 25.1

Channel 1
mn: -1337
mx: 1950
 μ : -21.9
 σ : 68.7

Channel 2
mn: -3377
mx: 2017
 μ : -26.1
 σ : 63.3

Processed Thu Feb 12 01:53:01 2015 by ELM ver.2012-10-06 from 001__elm20150128_070150__dat00.bin

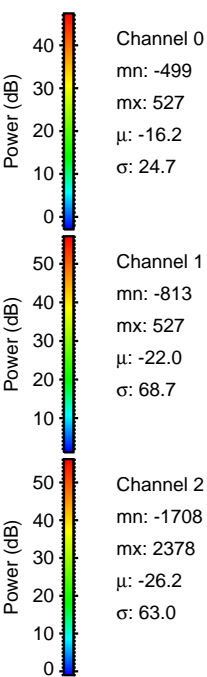
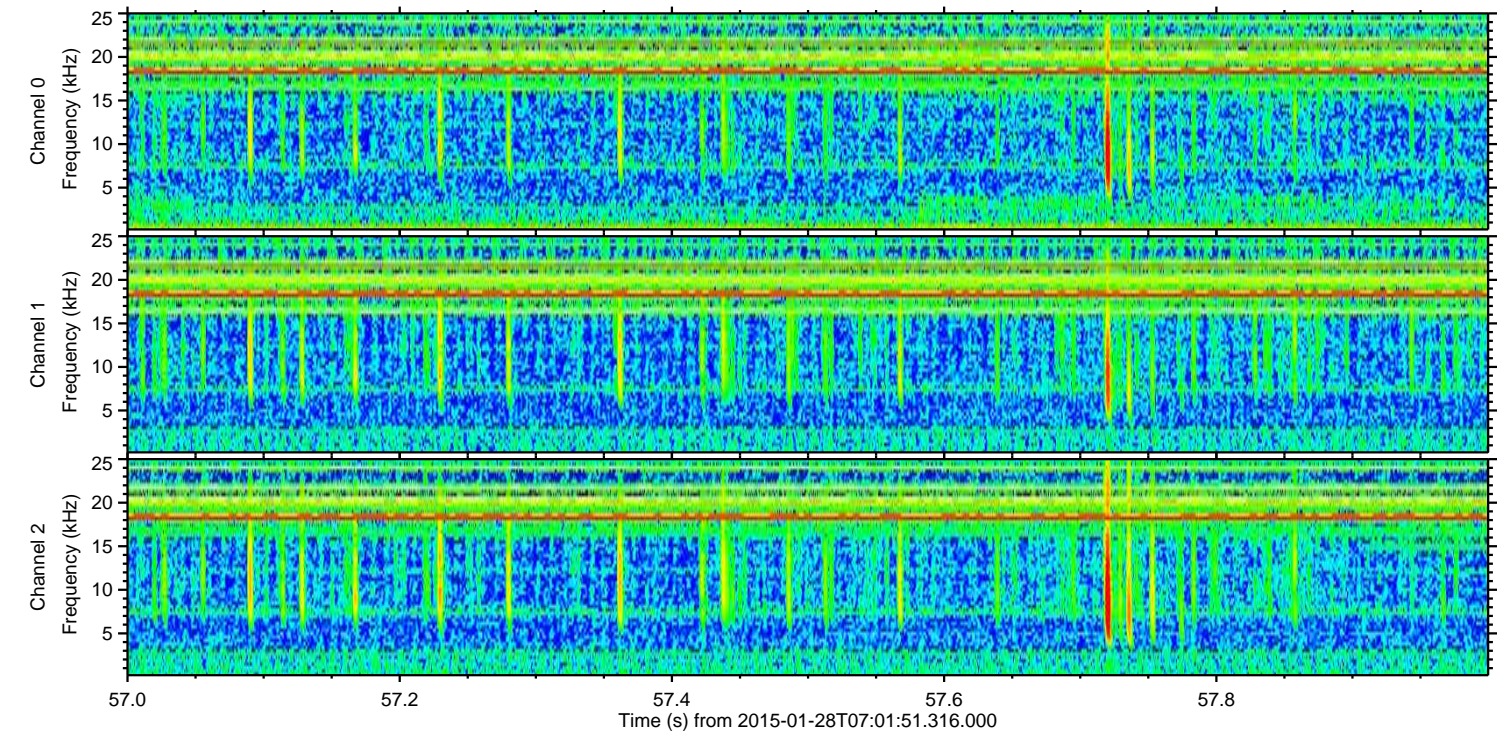
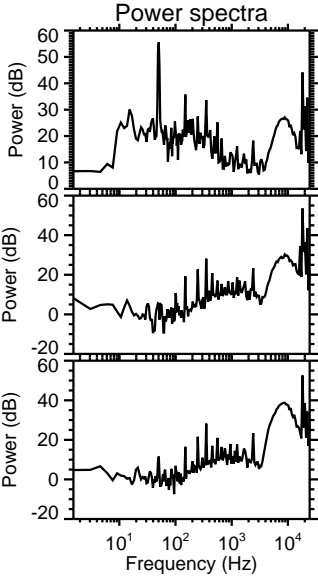
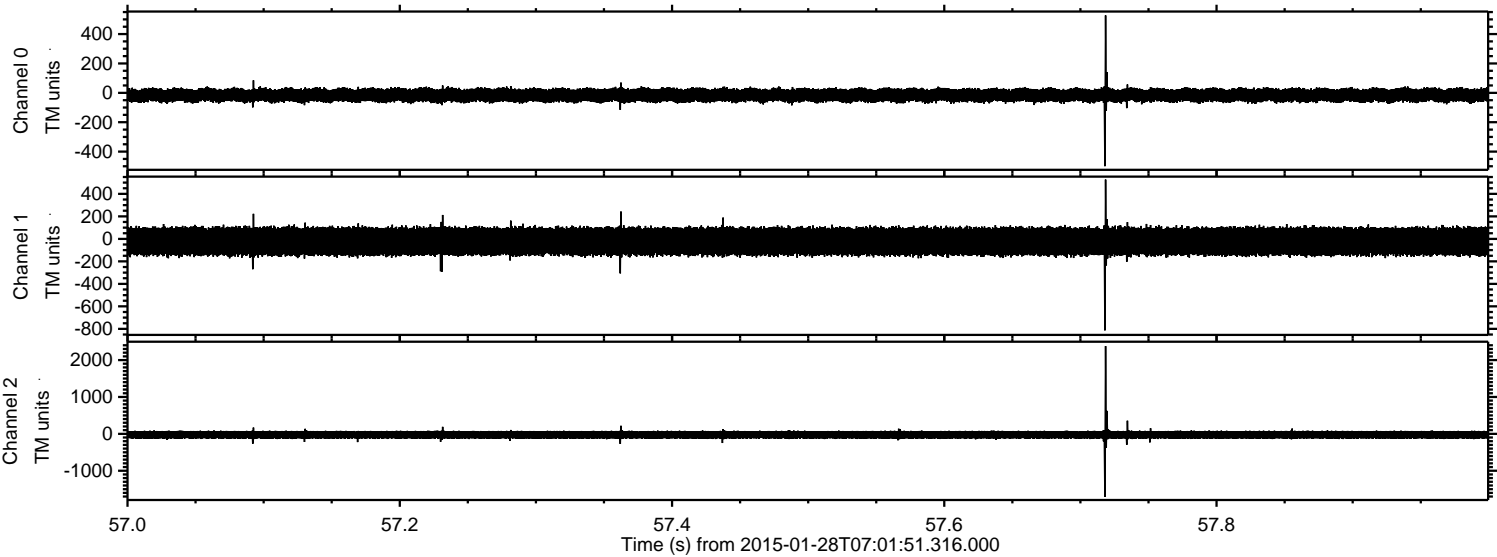

ELMAVAN 3D WAVEFORMS (Measured data sampled at 50 kHz) 49805 packets of 144 samples from 2015-01-28T07:01:51.316.000. Part 62/144

Processed Thu Feb 12 01:53:02 2015 by ELM ver.2012-10-06 from 001__elm20150128_070150__dat00.bin

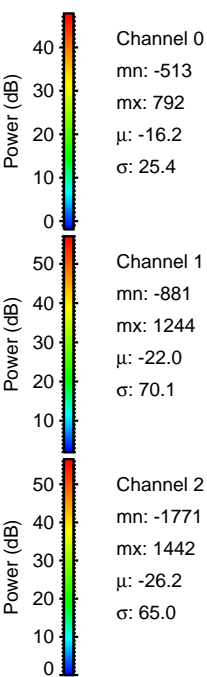
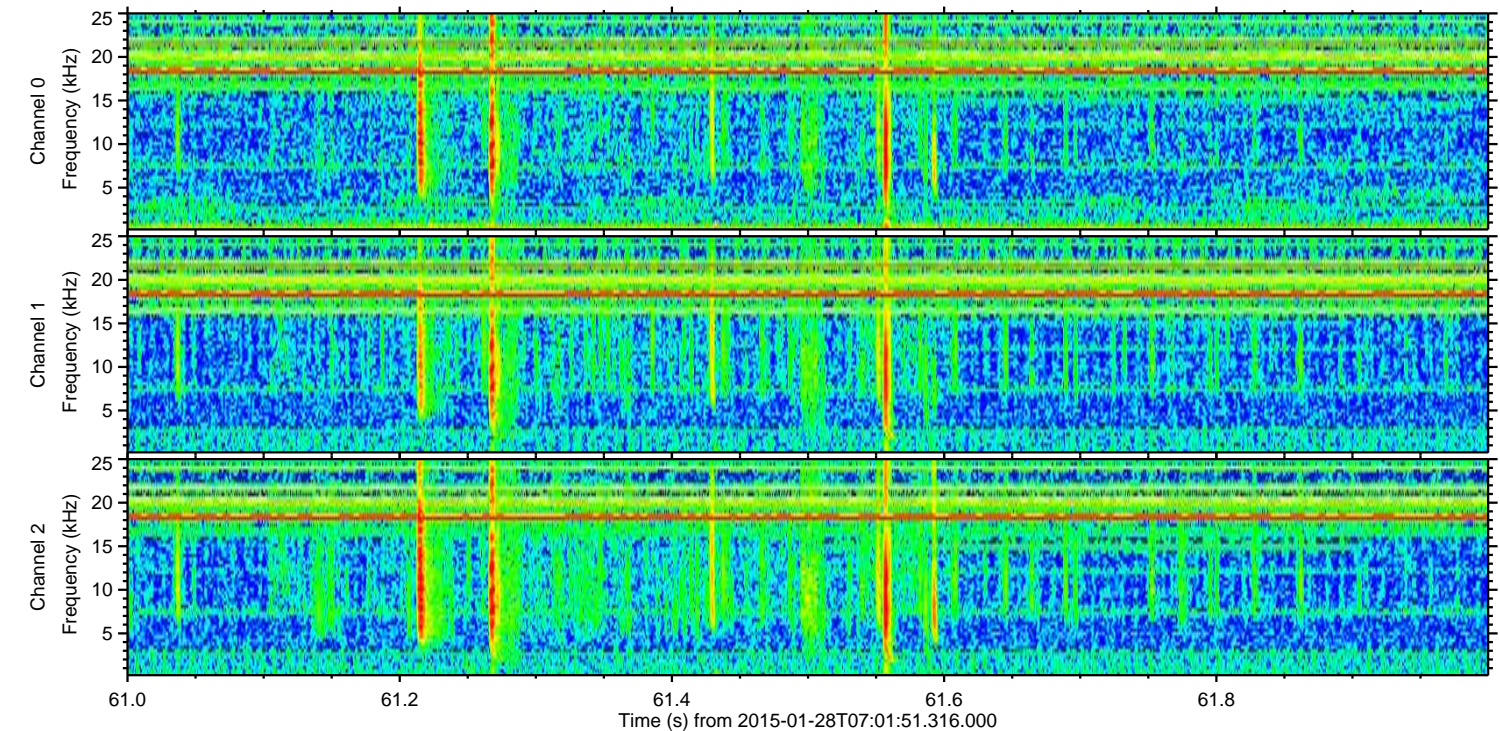
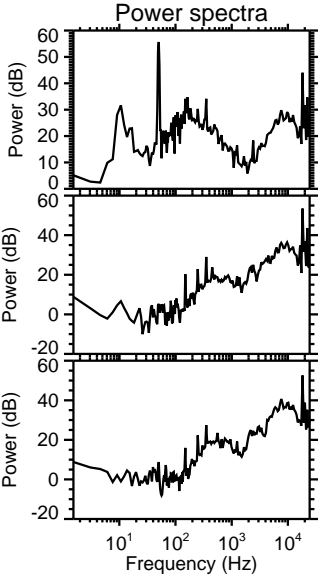
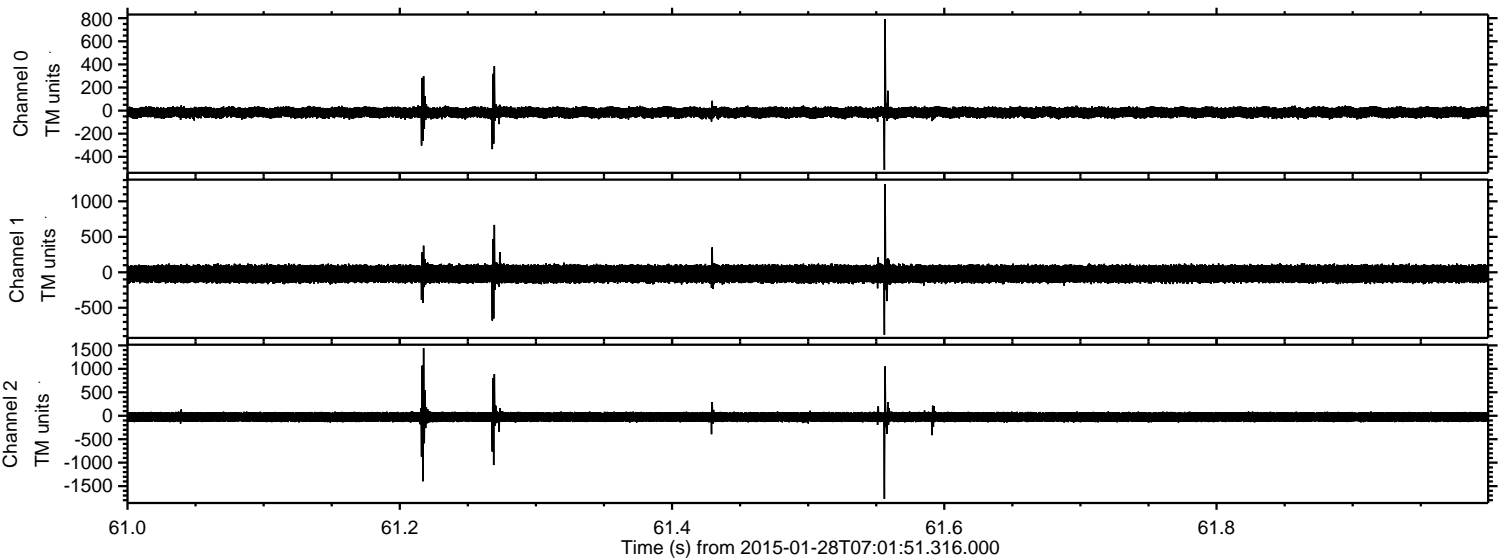

Channel 0
mn: -513
mx: 792
 μ : -16.2
 σ : 25.4

Channel 1
mn: -881
mx: 1244
 μ : -22.0
 σ : 70.1

Channel 2
mn: -1771
mx: 1442
 μ : -26.2
 σ : 65.0

Processed Thu Feb 12 01:53:03 2015 by ELM ver.2012-10-06 from 001__elm20150128_070150__dat00.bin

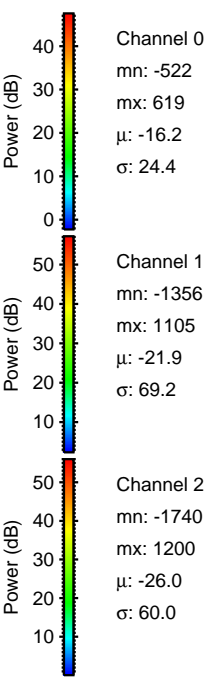
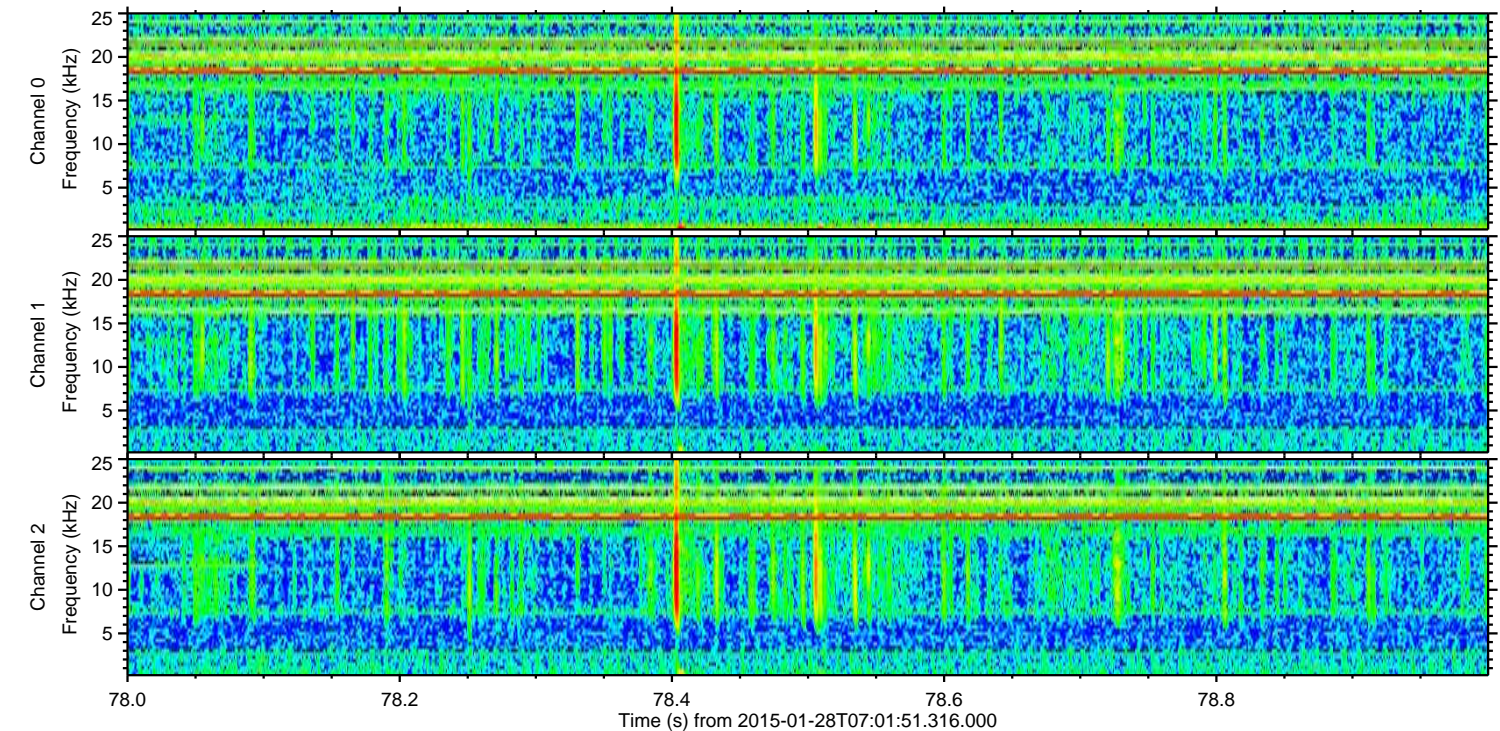
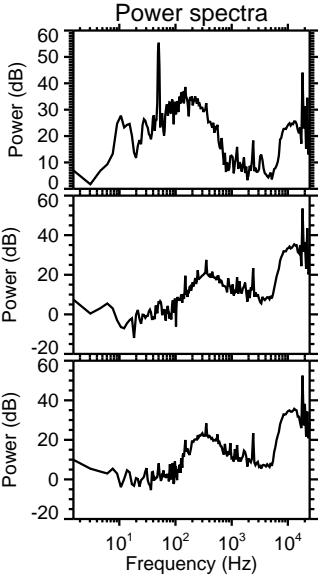
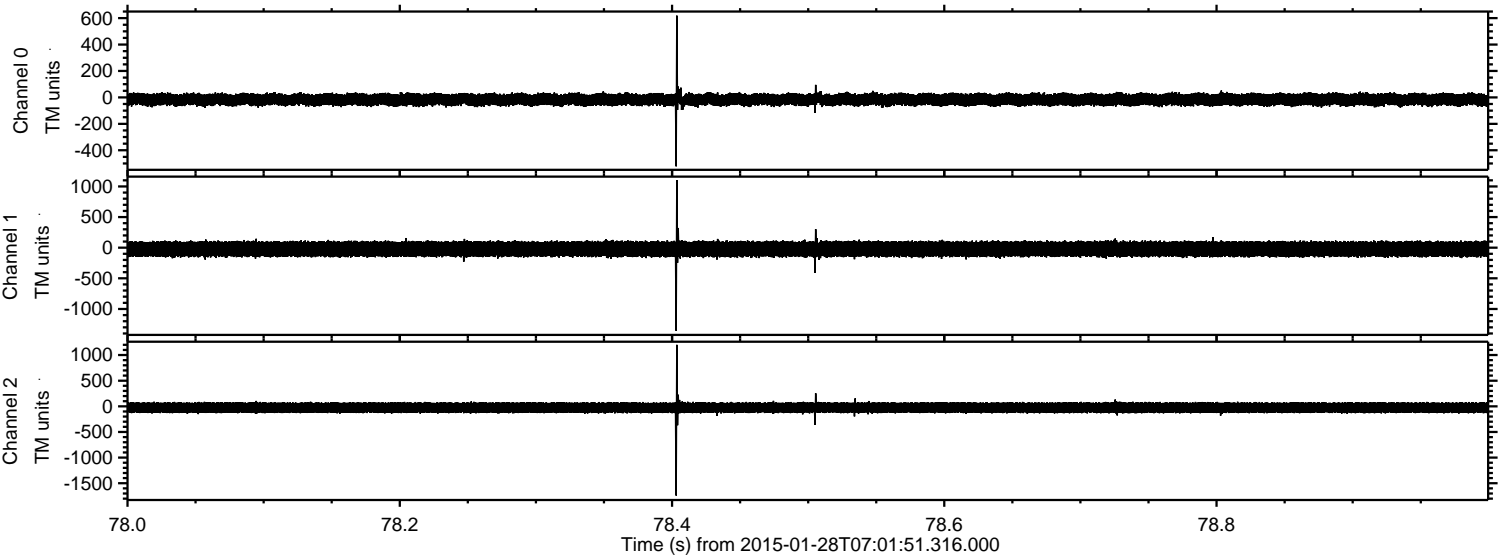

ELMAVAN 3D WAVEFORMS (Measured data sampled at 50 kHz) 49805 packets of 144 samples from 2015-01-28T07:01:51.316.000. Part 110/144

Processed Thu Feb 12 01:53:04 2015 by ELM ver.2012-10-06 from 001__elm20150128_070150__dat00.bin

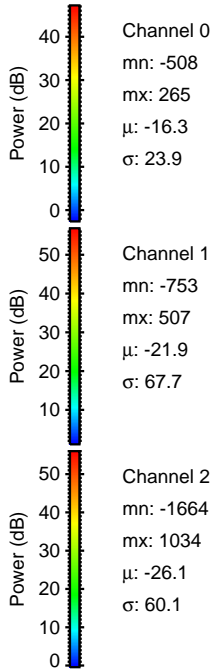
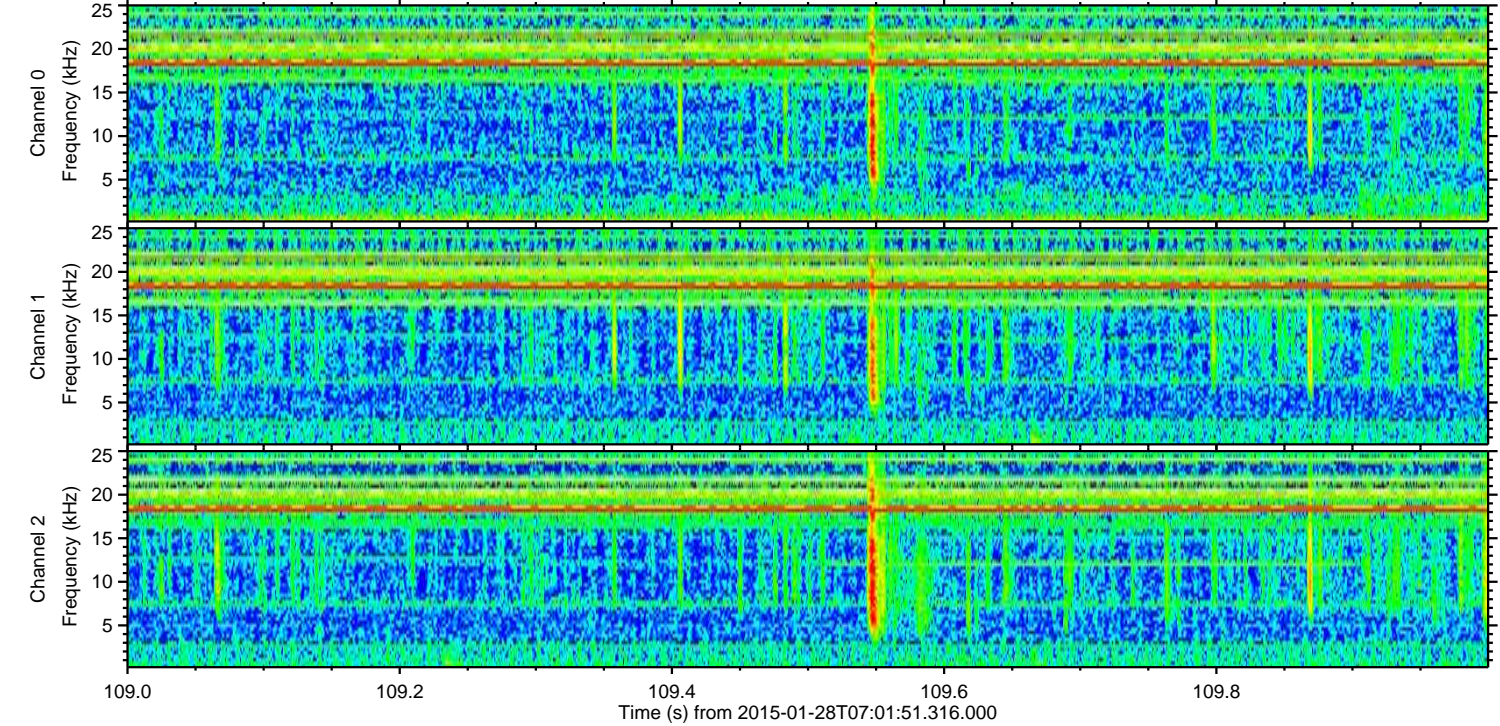
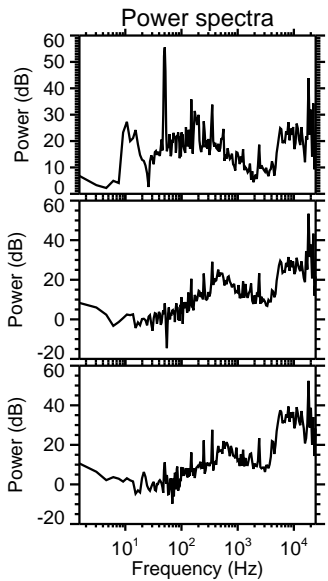
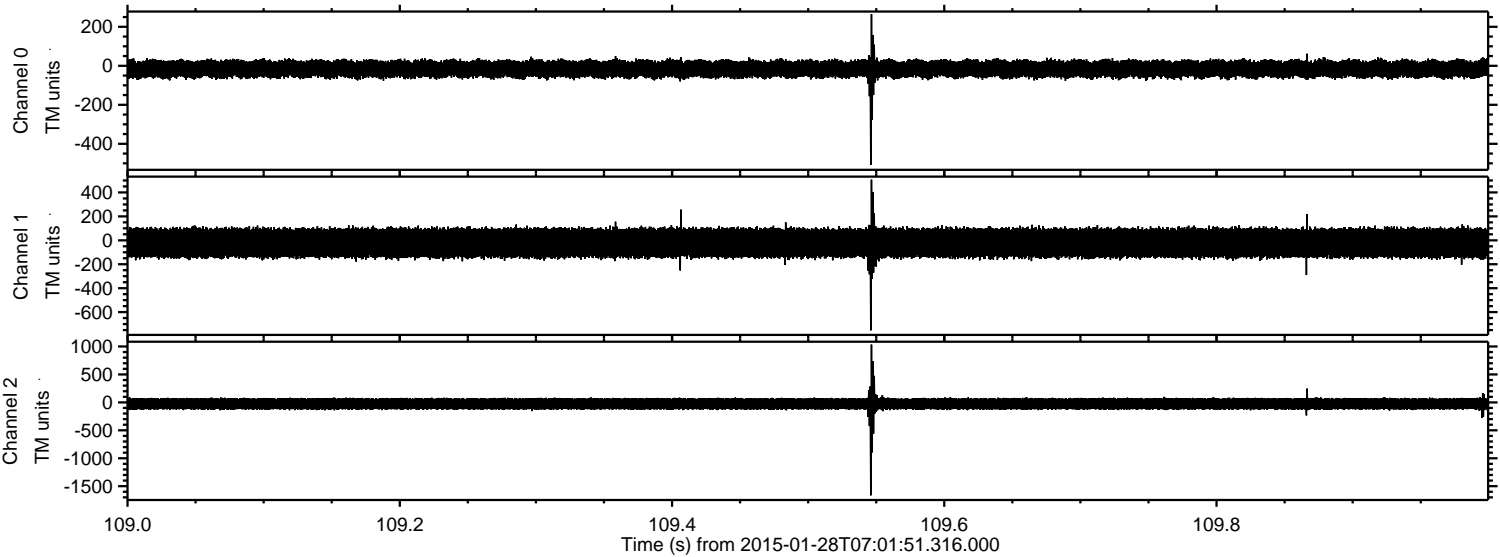

ELMAVAN 3D WAVEFORMS (Measured data sampled at 50 kHz) 49805 packets of 144 samples from 2015-01-28T07:01:51.316.000. Part 104/144

Processed Thu Feb 12 01:53:05 2015 by ELM ver.2012-10-06 from 001__elm20150128_070150__dat00.bin

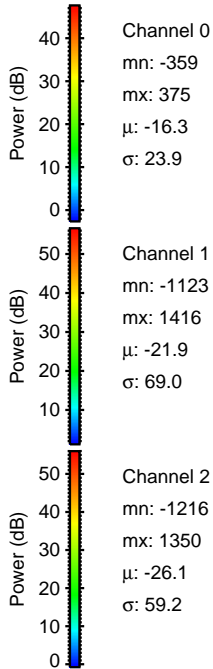
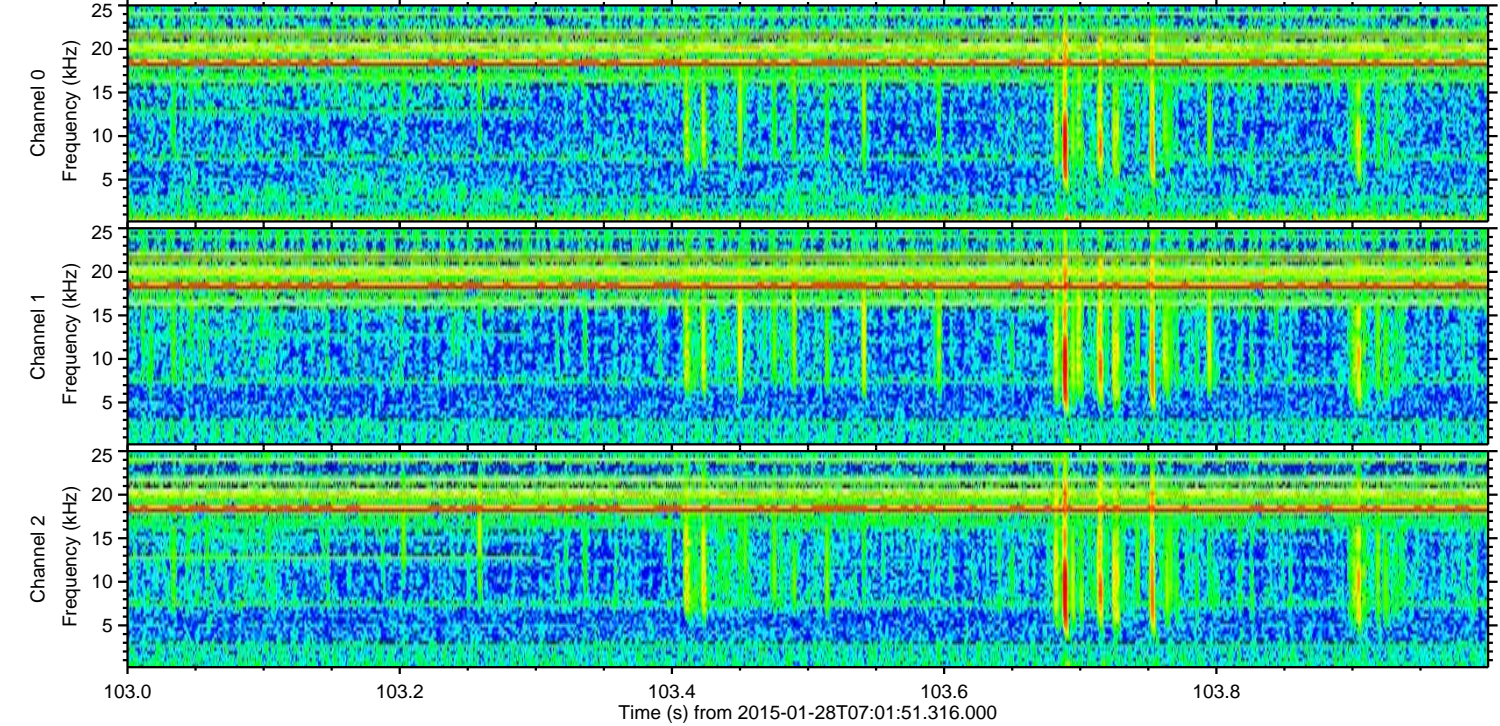
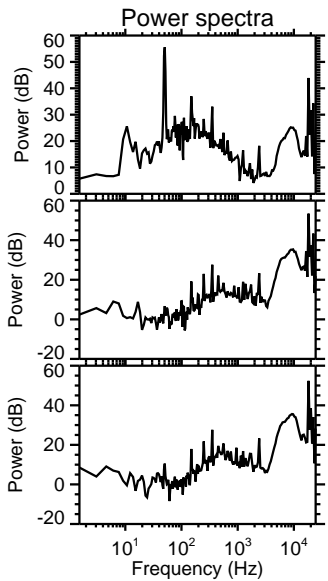
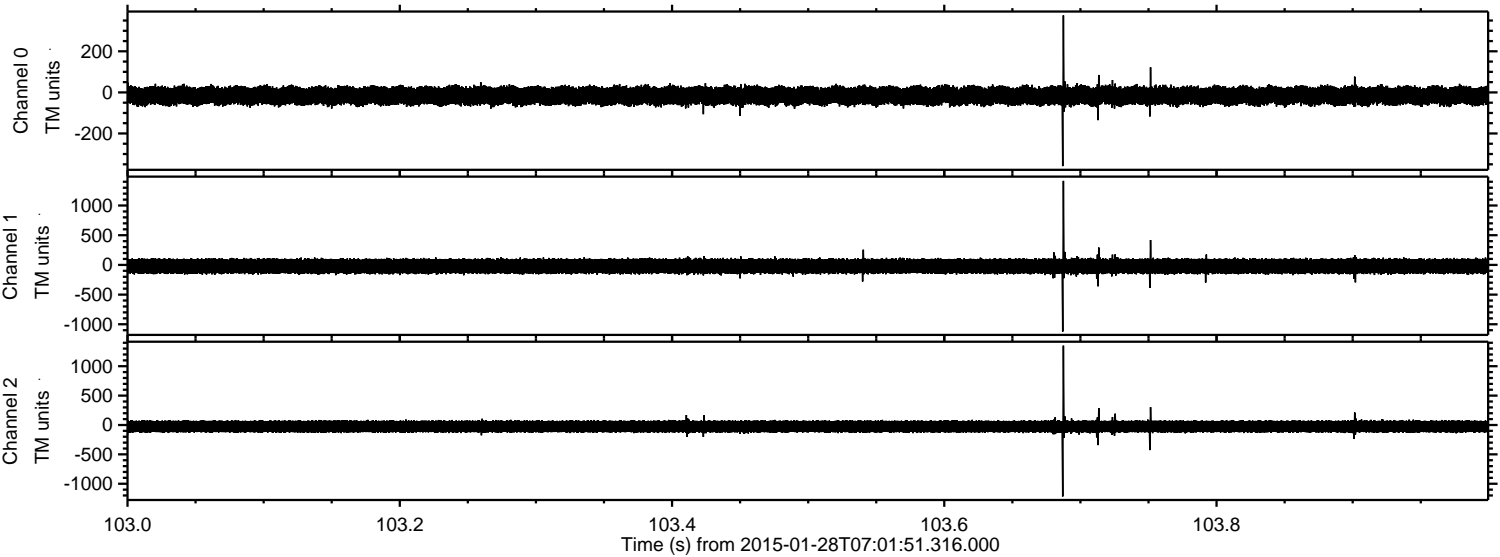

Channel 0
mn: -359
mx: 375
 μ : -16.3
 σ : 23.9

Channel 1
mn: -1123
mx: 1416
 μ : -21.9
 σ : 69.0

Channel 2
mn: -1216
mx: 1350
 μ : -26.1
 σ : 59.2

ELMAVAN 3D WAVEFORMS (Measured data sampled at 50 kHz) 49805 packets of 144 samples from 2015-01-28T07:01:51.316.000. Part 117/144

