

# ELMAVAN 3D WAVEFORMS (Measured data sampled at 50 kHz) 49807 packets of 144 samples from 2015-01-28T06:51:50.964.000.

Processed Thu Feb 12 01:49:53 2015 by ELM ver.2012-10-06 from 001\_\_elm20150128\_065149\_\_dat00.bin

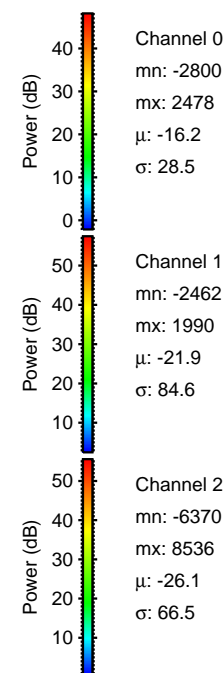

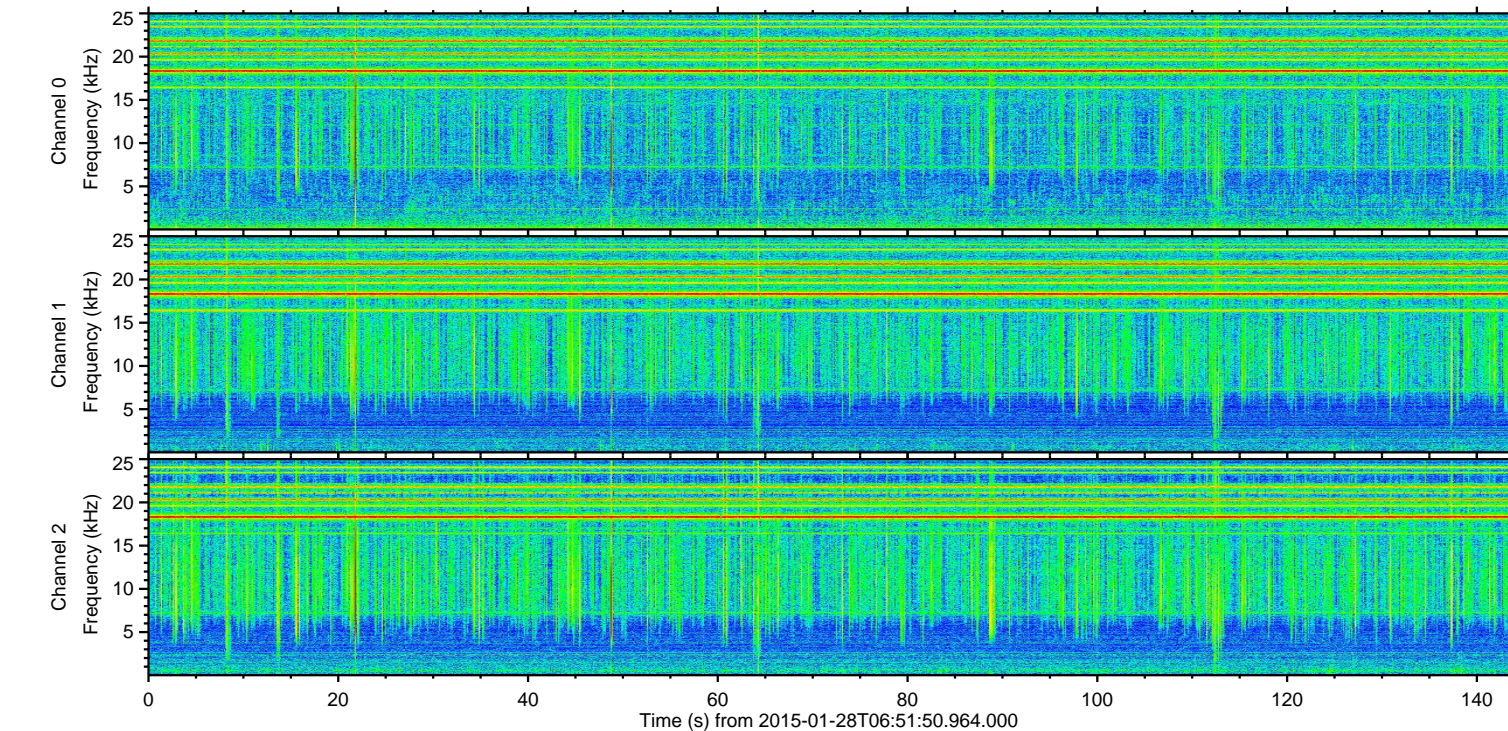
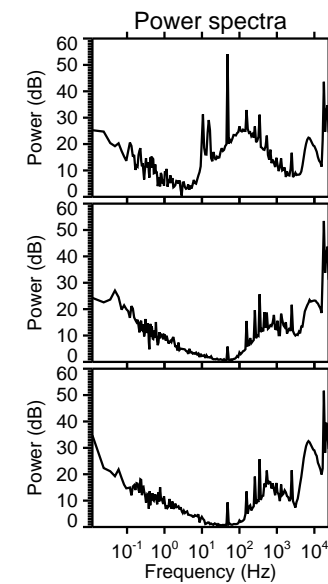
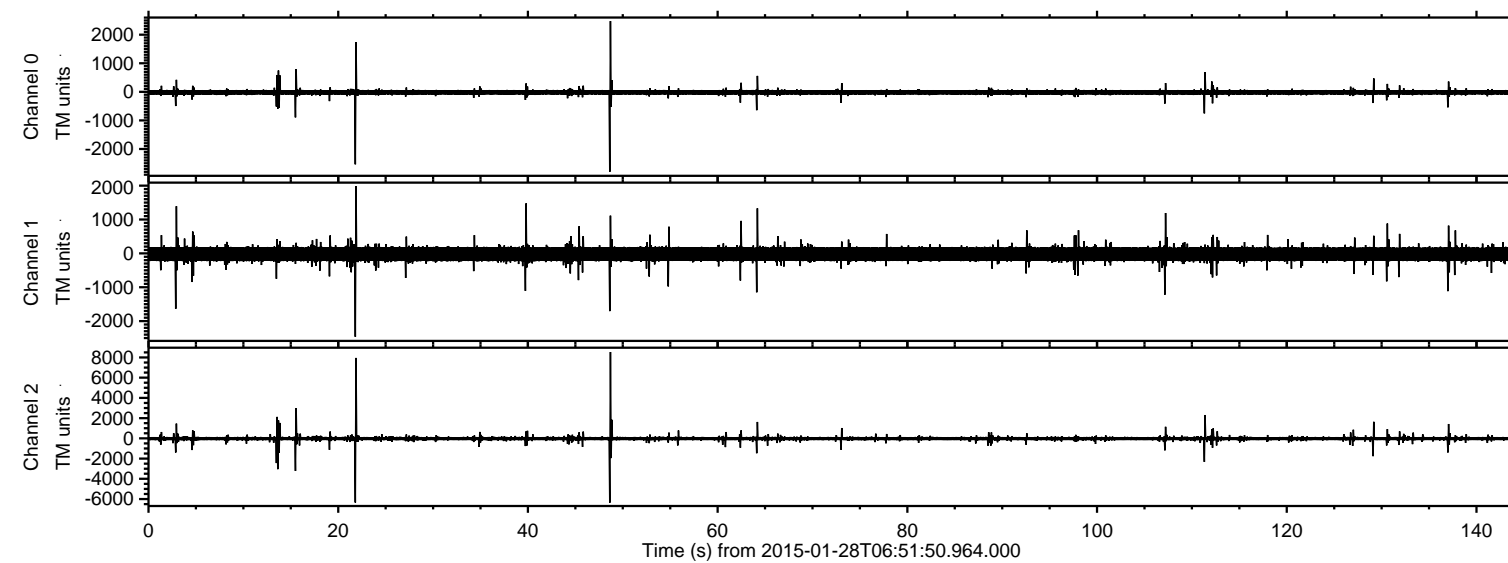

ELMAVAN 3D WAVEFORMS (Measured data sampled at 50 kHz) 49807 packets of 144 samples from 2015-01-28T06:51:50.964.000. Part 49/144

Processed Thu Feb 12 01:50:08 2015 by ELM ver.2012-10-06 from 001\_\_elm20150128\_065149\_\_dat00.bin

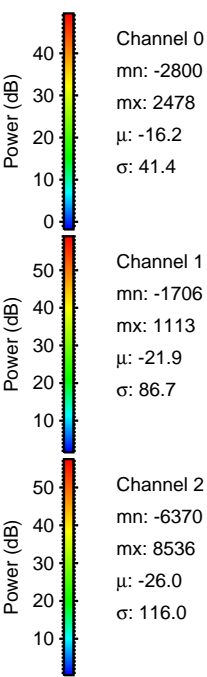
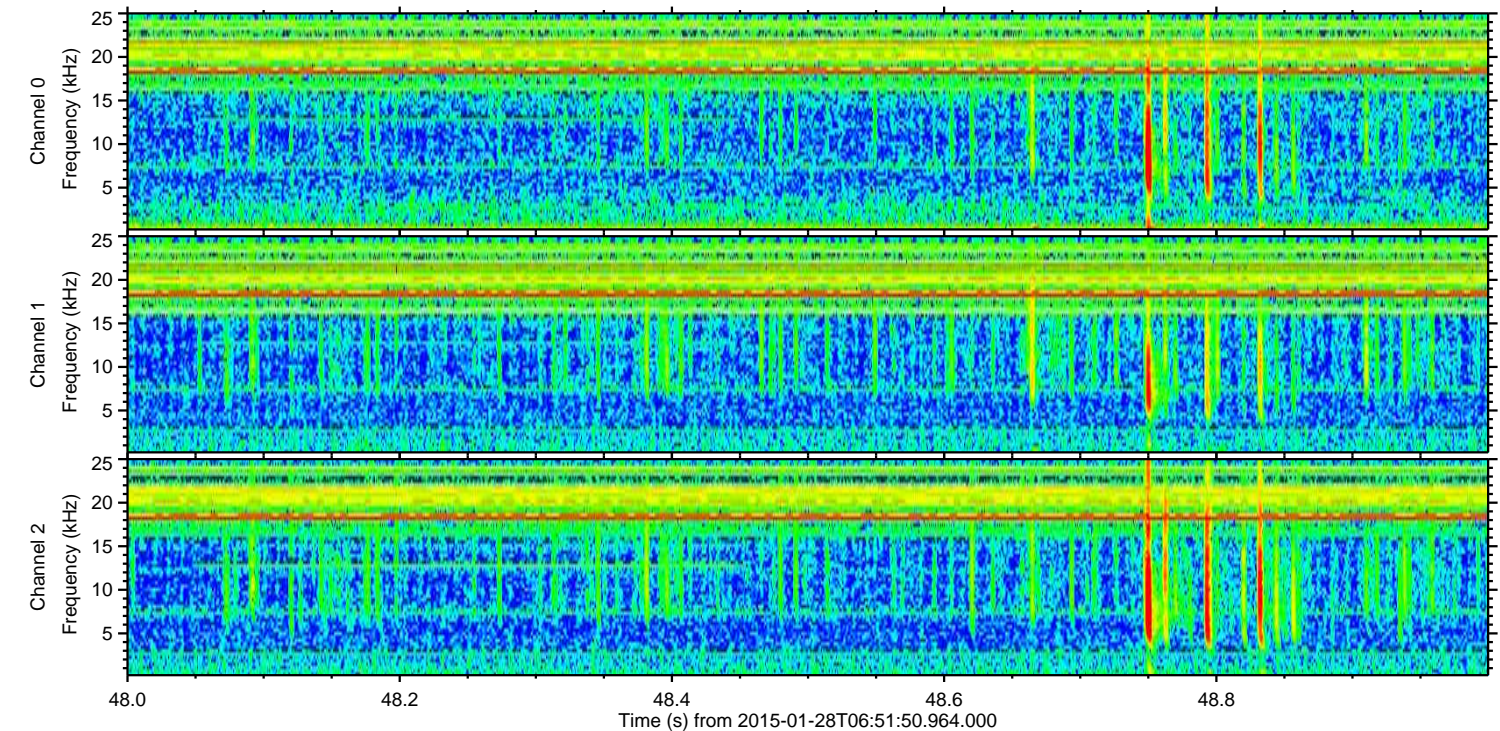
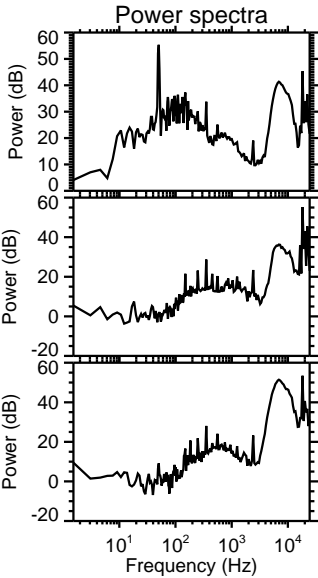
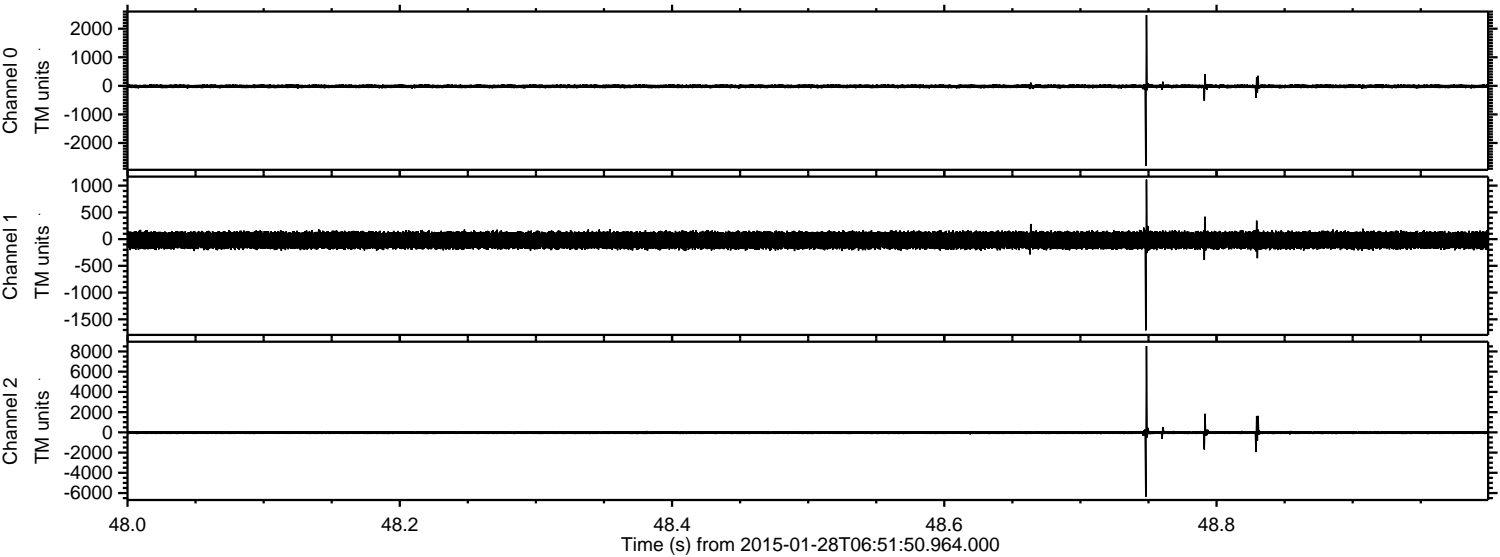



Processed Thu Feb 12 01:50:09 2015 by ELM ver.2012-10-06 from 001\_\_elm20150128\_065149\_\_dat00.bin

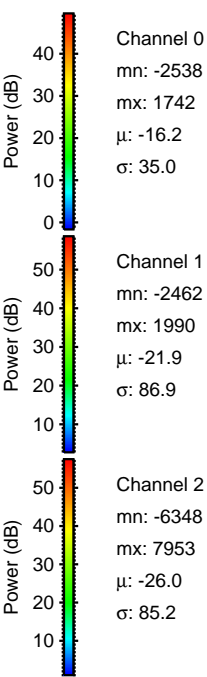
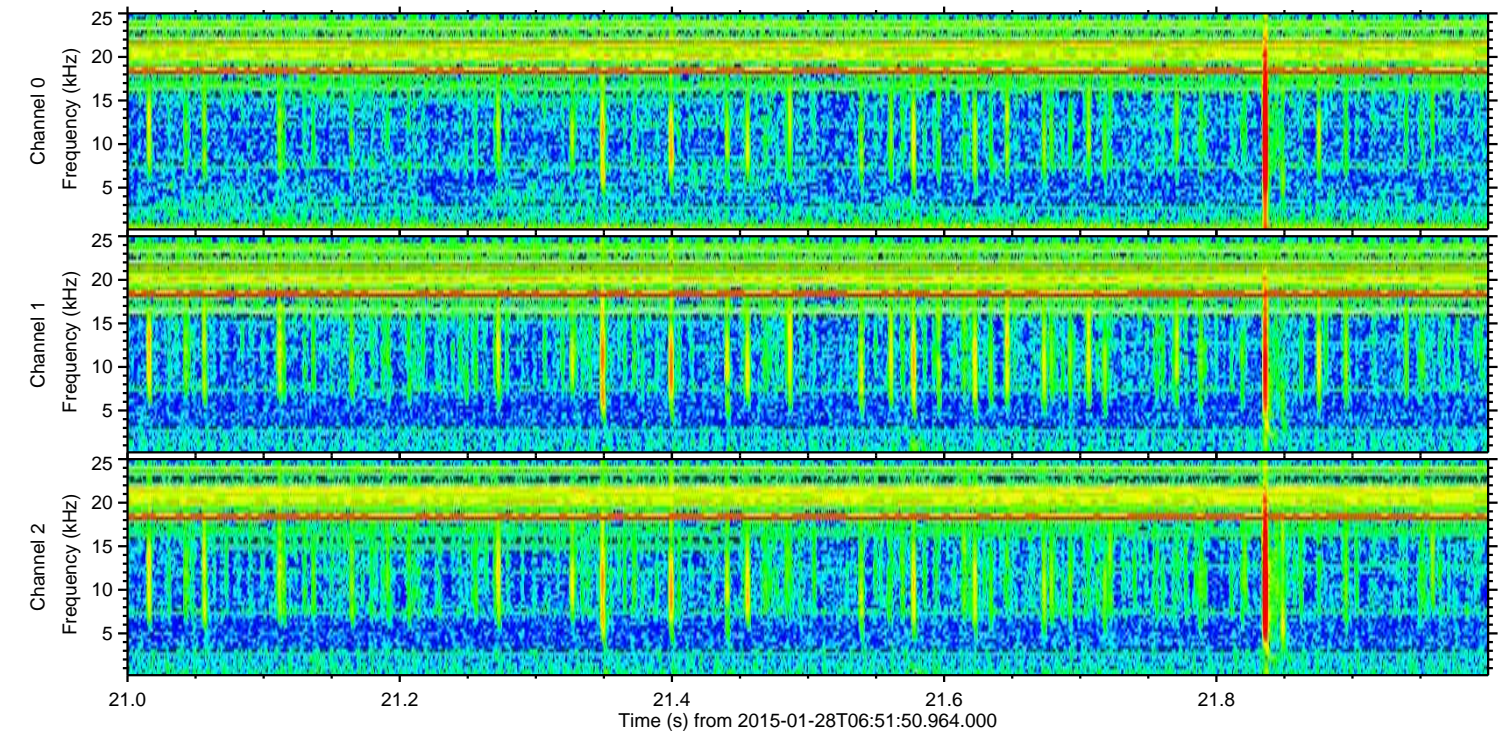
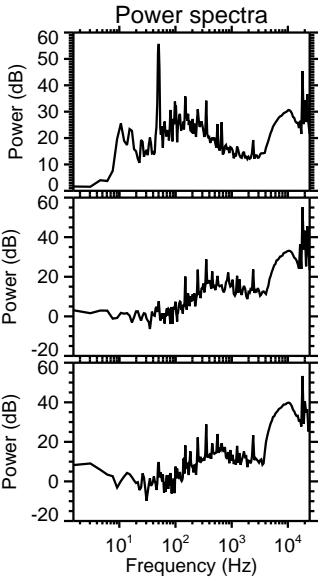
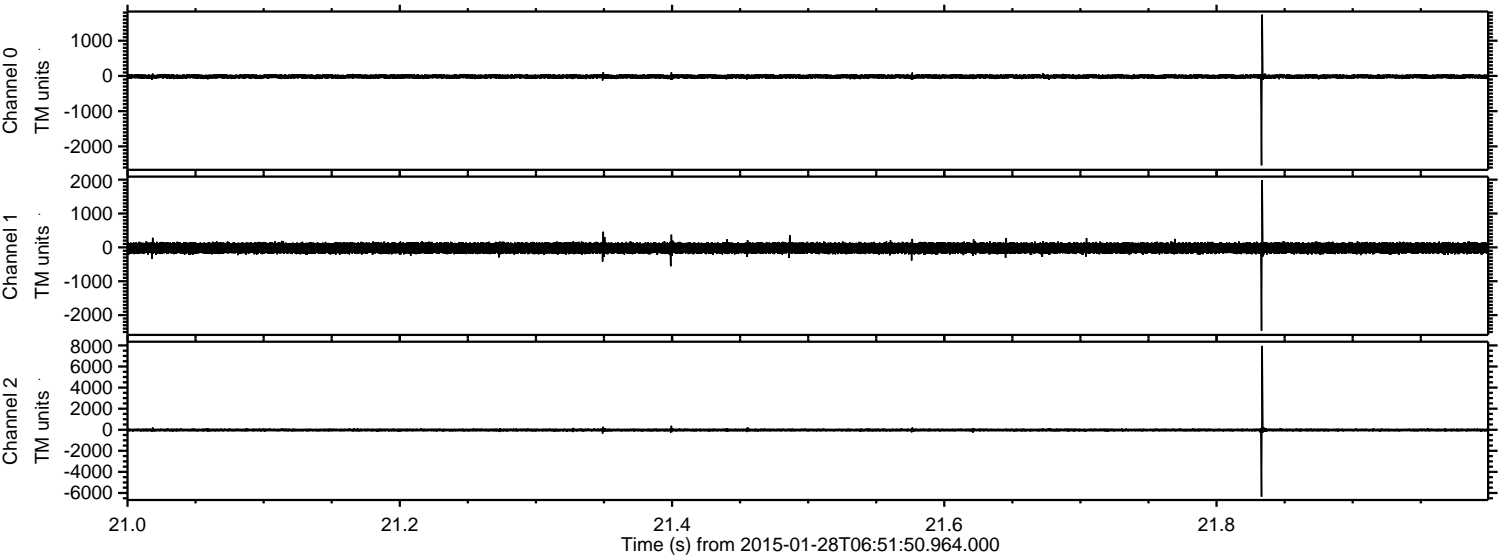

Channel 0  
mn: -2538  
mx: 1742  
 $\mu$ : -16.2  
 $\sigma$ : 35.0

Channel 1  
mn: -2462  
mx: 1990  
 $\mu$ : -21.9  
 $\sigma$ : 86.9

Channel 2  
mn: -6348  
mx: 7953  
 $\mu$ : -26.0  
 $\sigma$ : 85.2



ELMAVAN 3D WAVEFORMS (Measured data sampled at 50 kHz) 49807 packets of 144 samples from 2015-01-28T06:51:50.964.000. Part 16/144

Processed Thu Feb 12 01:50:10 2015 by ELM ver.2012-10-06 from 001\_\_elm20150128\_065149\_\_dat00.bin

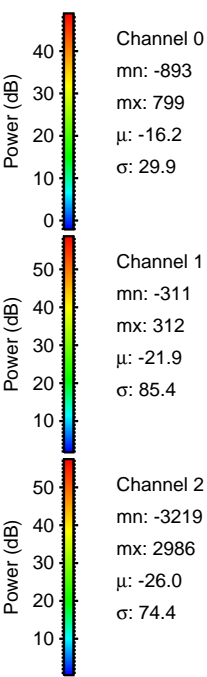
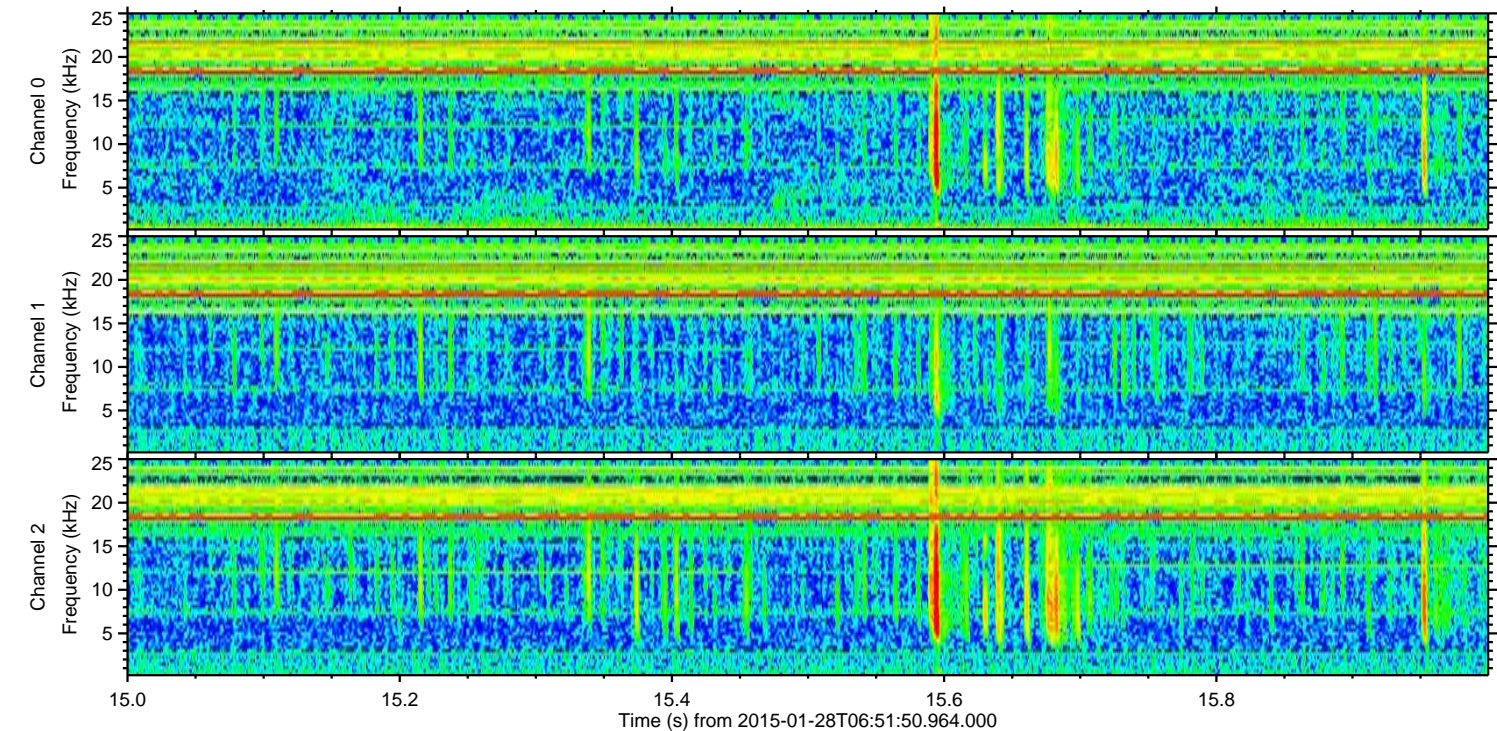
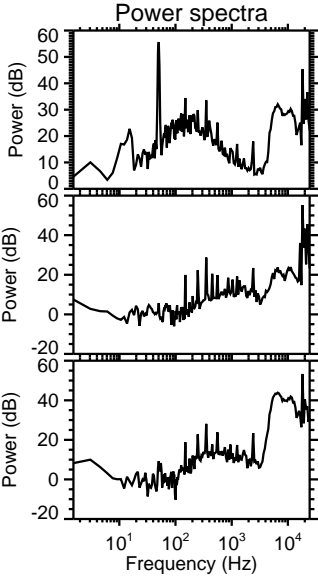
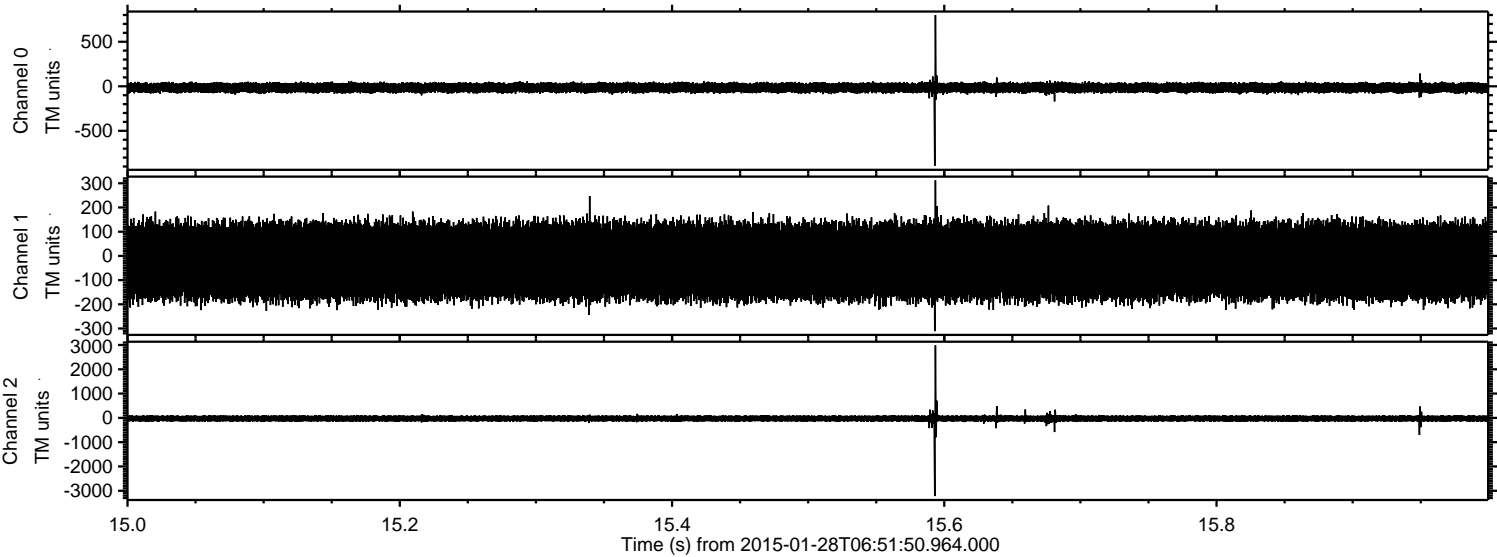



ELMAVAN 3D WAVEFORMS (Measured data sampled at 50 kHz) 49807 packets of 144 samples from 2015-01-28T06:51:50.964.000. Part 14/144

Processed Thu Feb 12 01:50:11 2015 by ELM ver.2012-10-06 from 001\_\_elm20150128\_065149\_\_dat00.bin

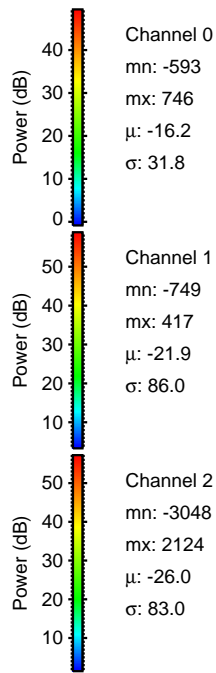
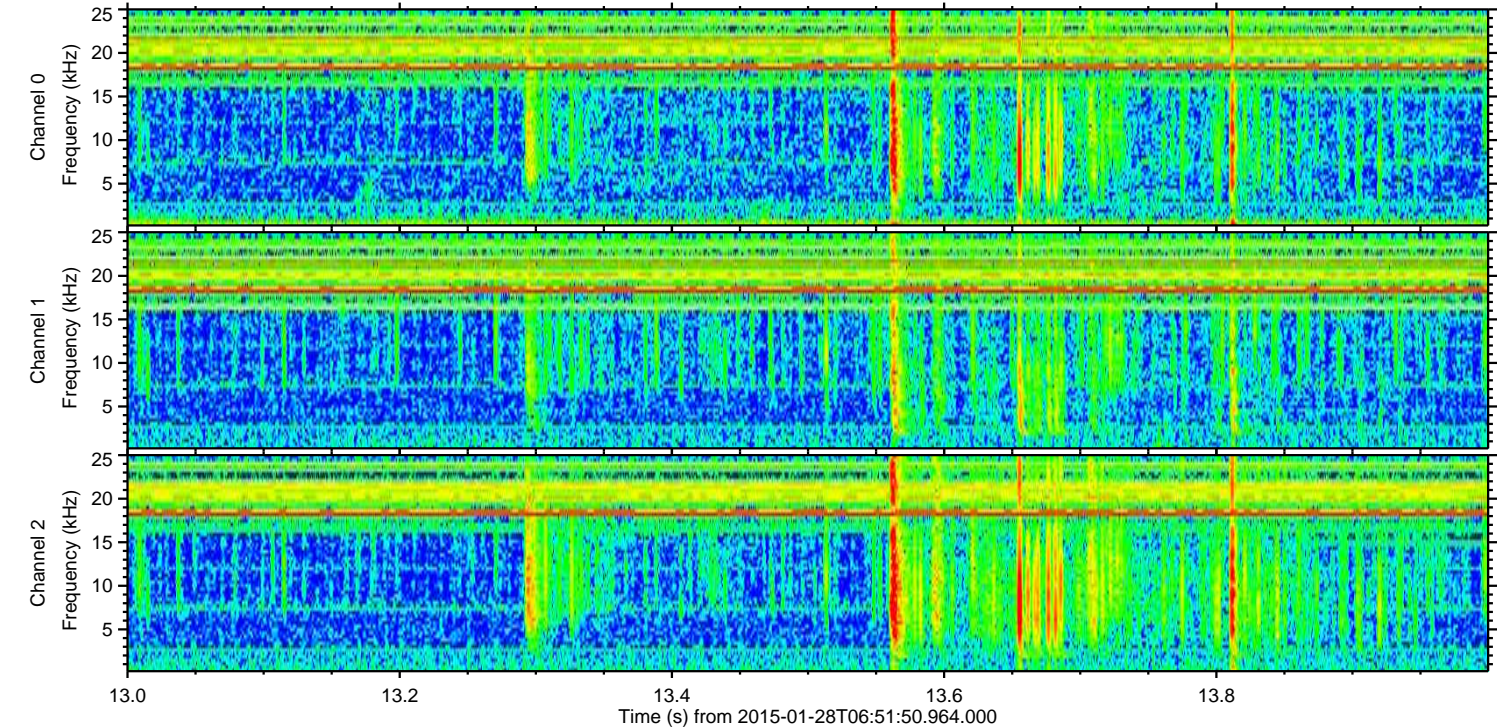
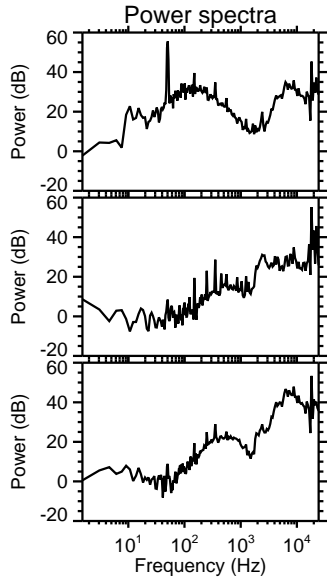
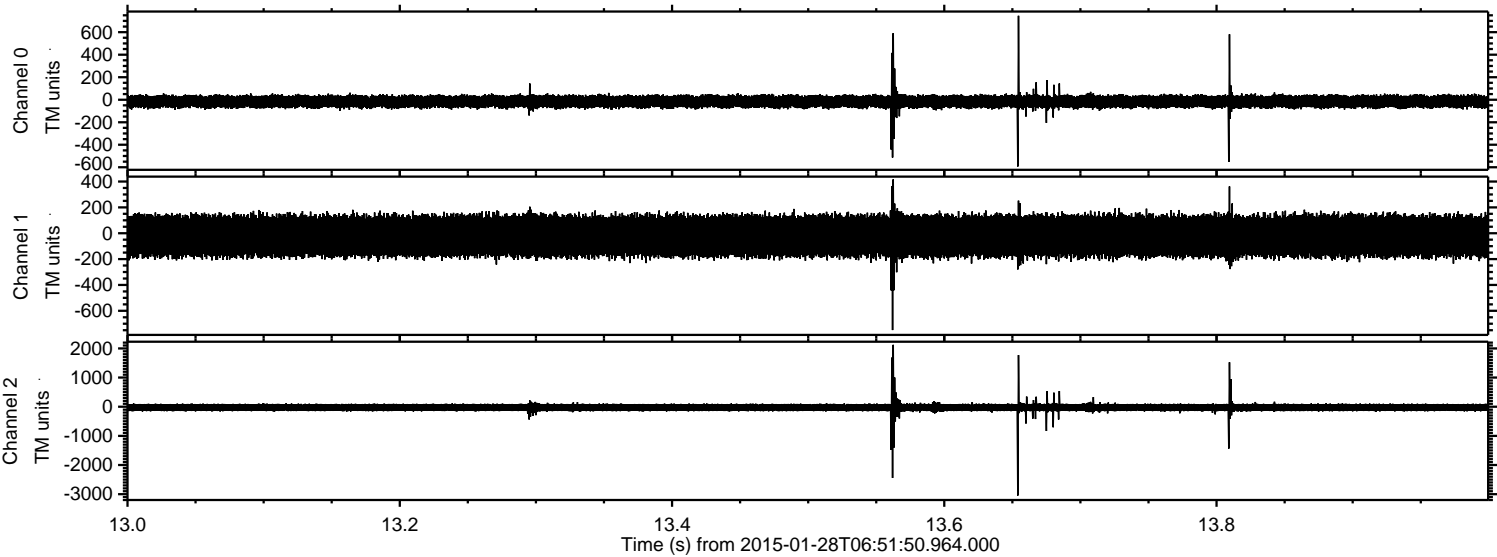



ELMAVAN 3D WAVEFORMS (Measured data sampled at 50 kHz) 49807 packets of 144 samples from 2015-01-28T06:51:50.964.000. Part 112/144

Processed Thu Feb 12 01:50:12 2015 by ELM ver.2012-10-06 from 001\_\_elm20150128\_065149\_\_dat00.bin

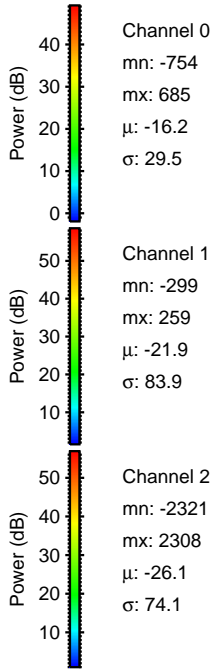
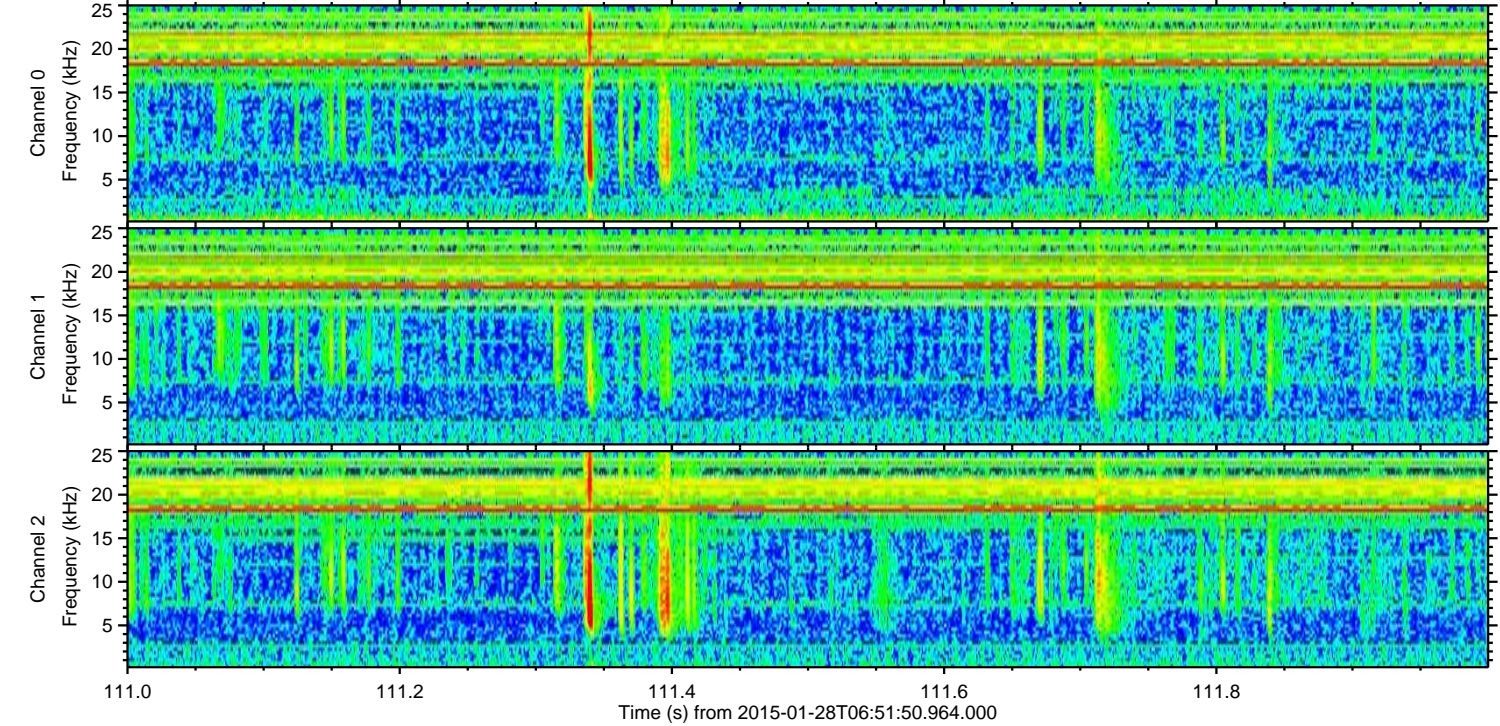
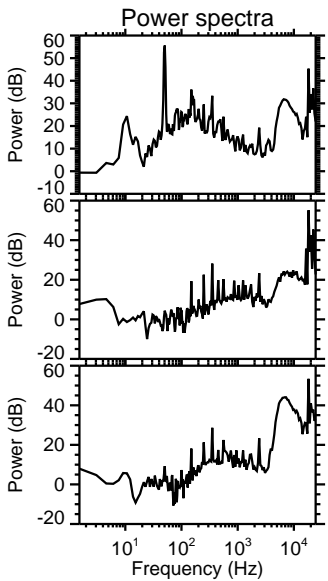
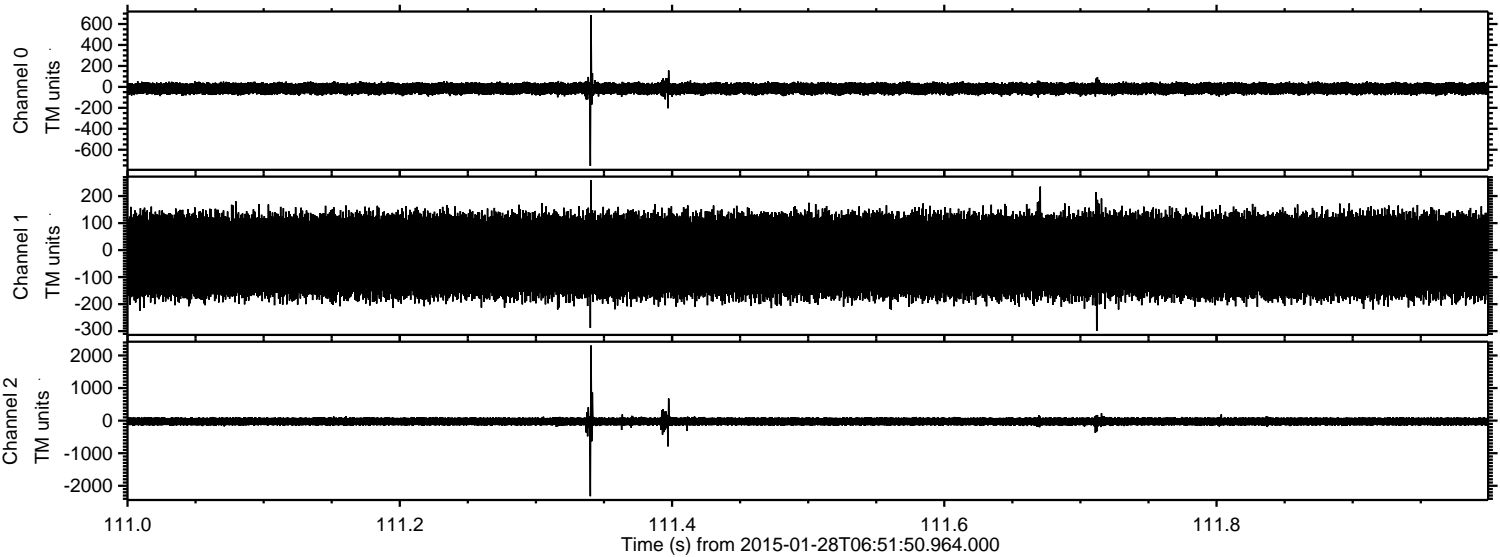



ELMAVAN 3D WAVEFORMS (Measured data sampled at 50 kHz) 49807 packets of 144 samples from 2015-01-28T06:51:50.964.000. Part 130/144

Processed Thu Feb 12 01:50:14 2015 by ELM ver.2012-10-06 from 001\_\_elm20150128\_065149\_\_dat00.bin

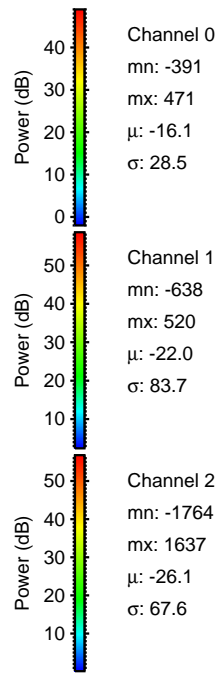
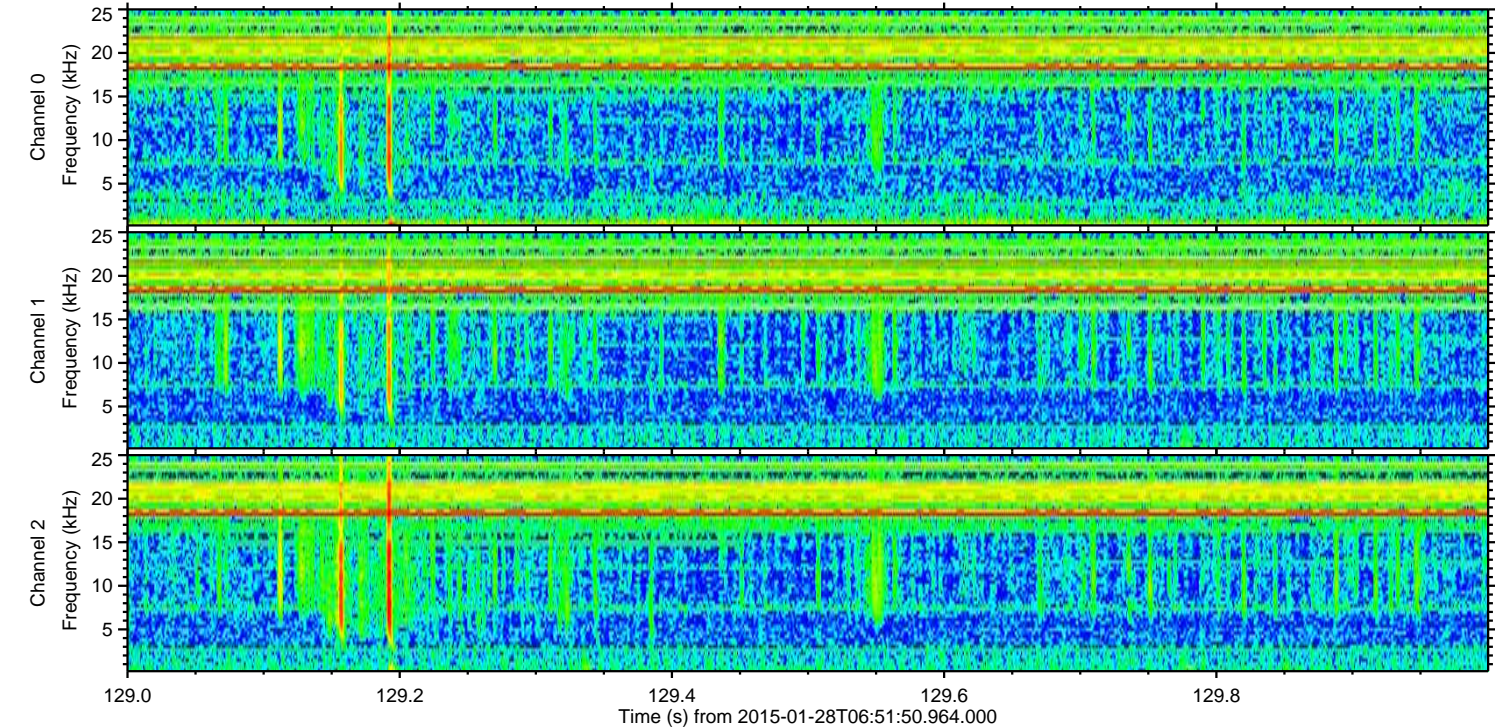
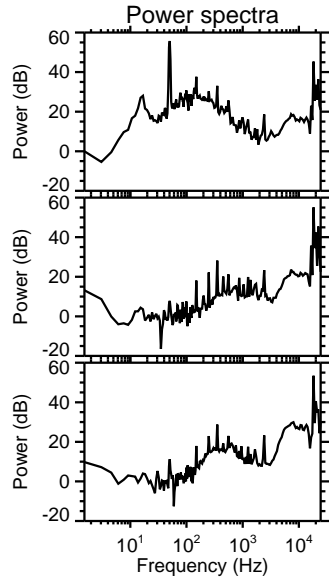
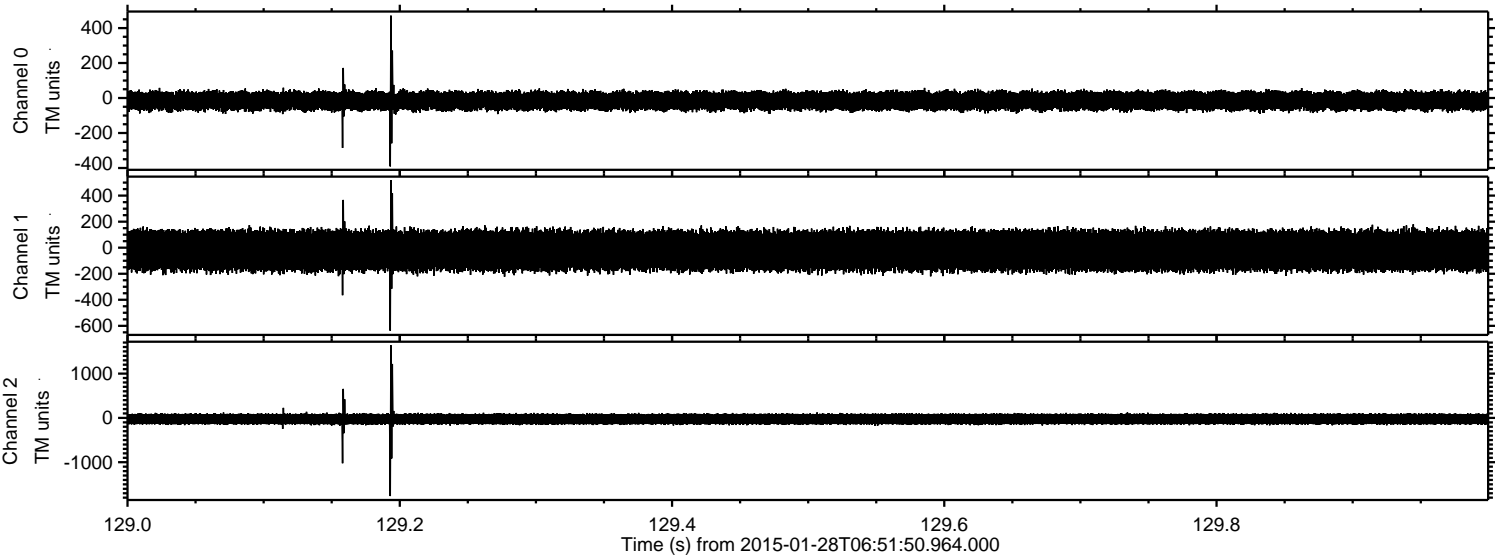



ELMAVAN 3D WAVEFORMS (Measured data sampled at 50 kHz) 49807 packets of 144 samples from 2015-01-28T06:51:50.964.000. Part 3/144

Processed Thu Feb 12 01:50:15 2015 by ELM ver.2012-10-06 from 001\_\_elm20150128\_065149\_\_dat00.bin

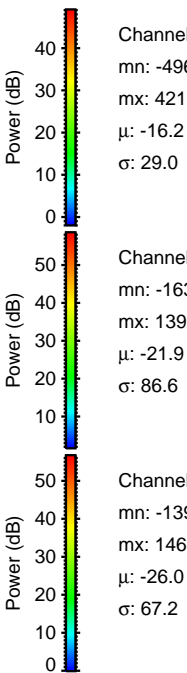
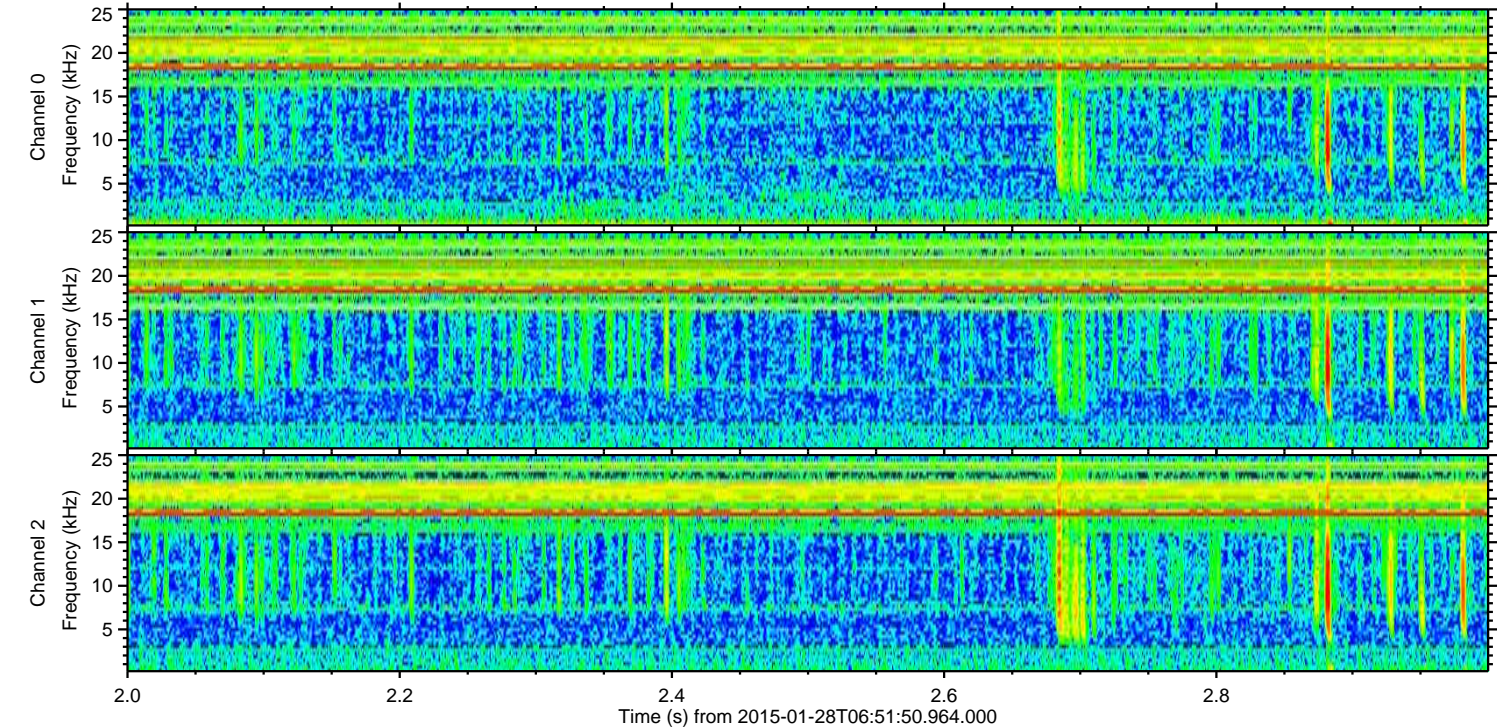
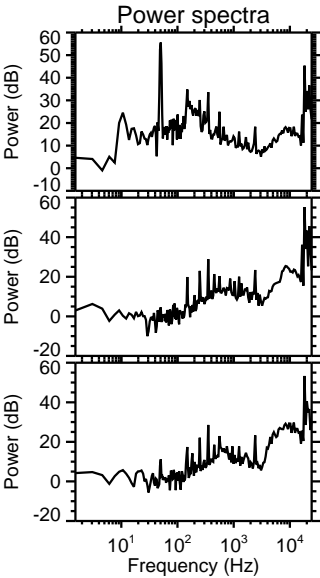
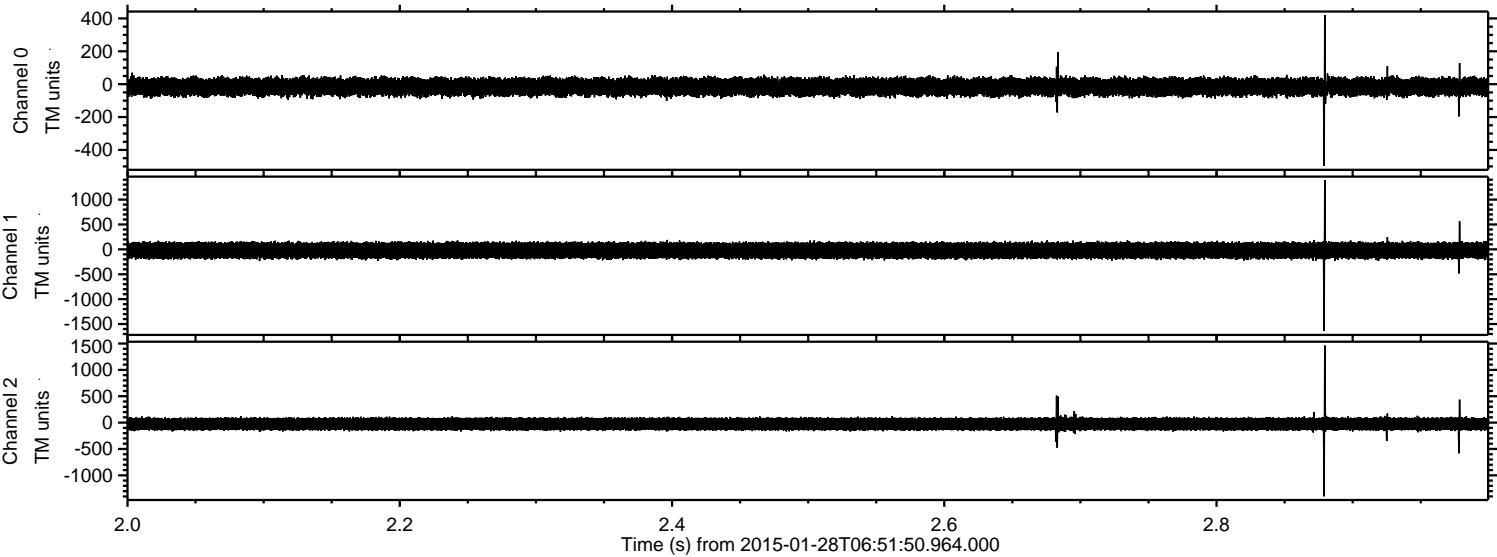



Processed Thu Feb 12 01:50:16 2015 by ELM ver.2012-10-06 from 001\_\_elm20150128\_065149\_\_dat00.bin

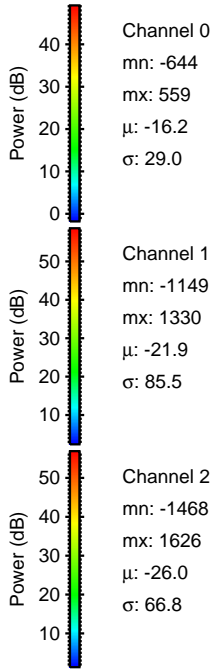
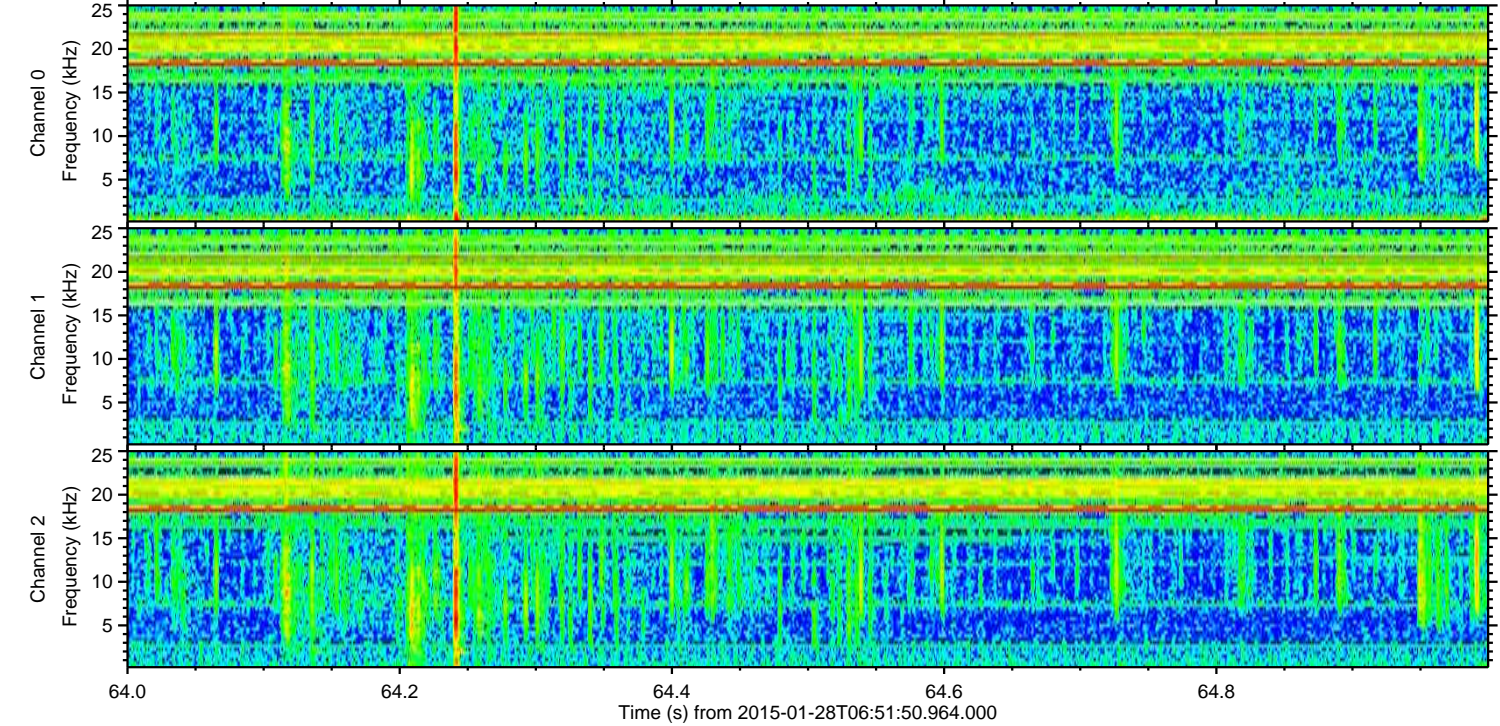
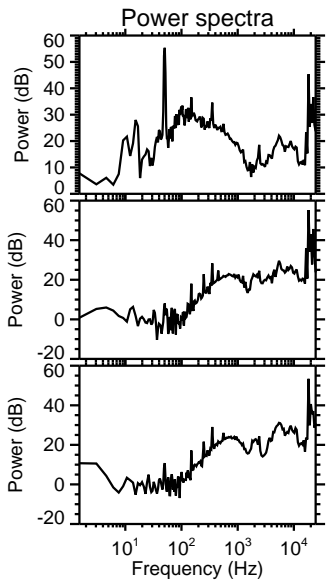
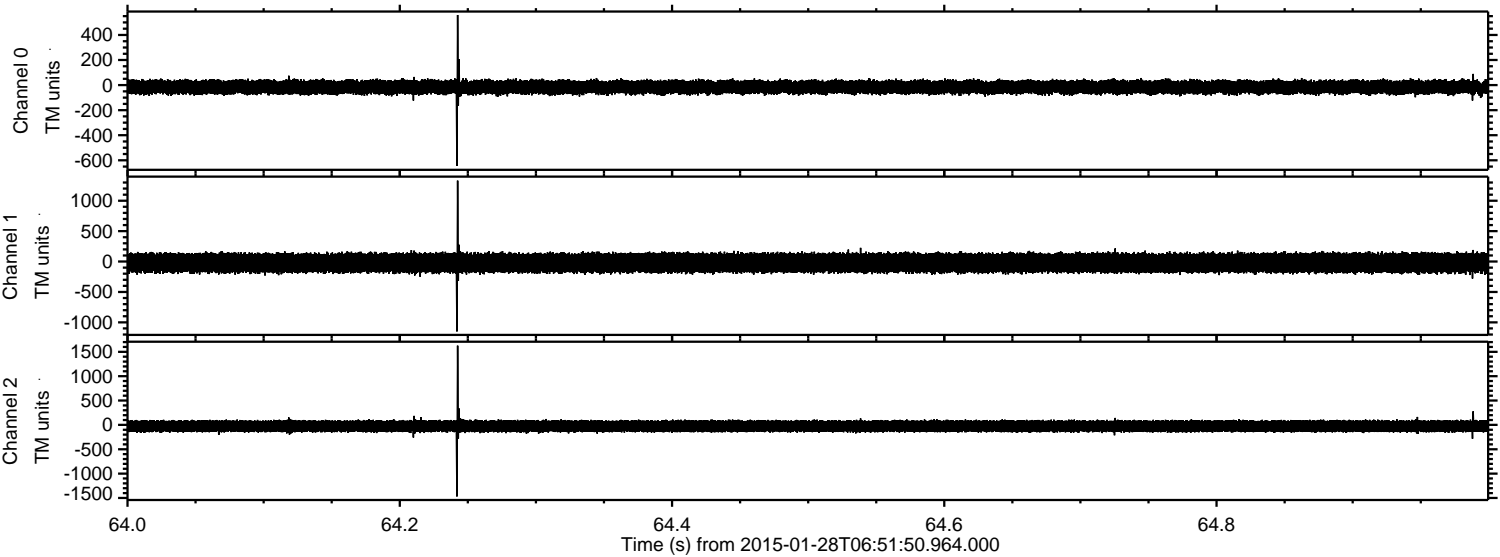

Channel 0  
mn: -644  
mx: 559  
 $\mu$ : -16.2  
 $\sigma$ : 29.0

Channel 1  
mn: -1149  
mx: 1330  
 $\mu$ : -21.9  
 $\sigma$ : 85.5

Channel 2  
mn: -1468  
mx: 1626  
 $\mu$ : -26.0  
 $\sigma$ : 66.8



ELMAVAN 3D WAVEFORMS (Measured data sampled at 50 kHz) 49807 packets of 144 samples from 2015-01-28T06:51:50.964.000. Part 40/144

Processed Thu Feb 12 01:50:17 2015 by ELM ver.2012-10-06 from 001\_\_elm20150128\_065149\_\_dat00.bin

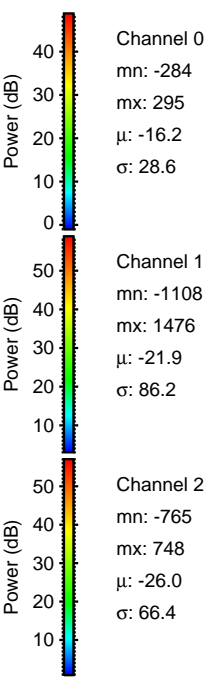
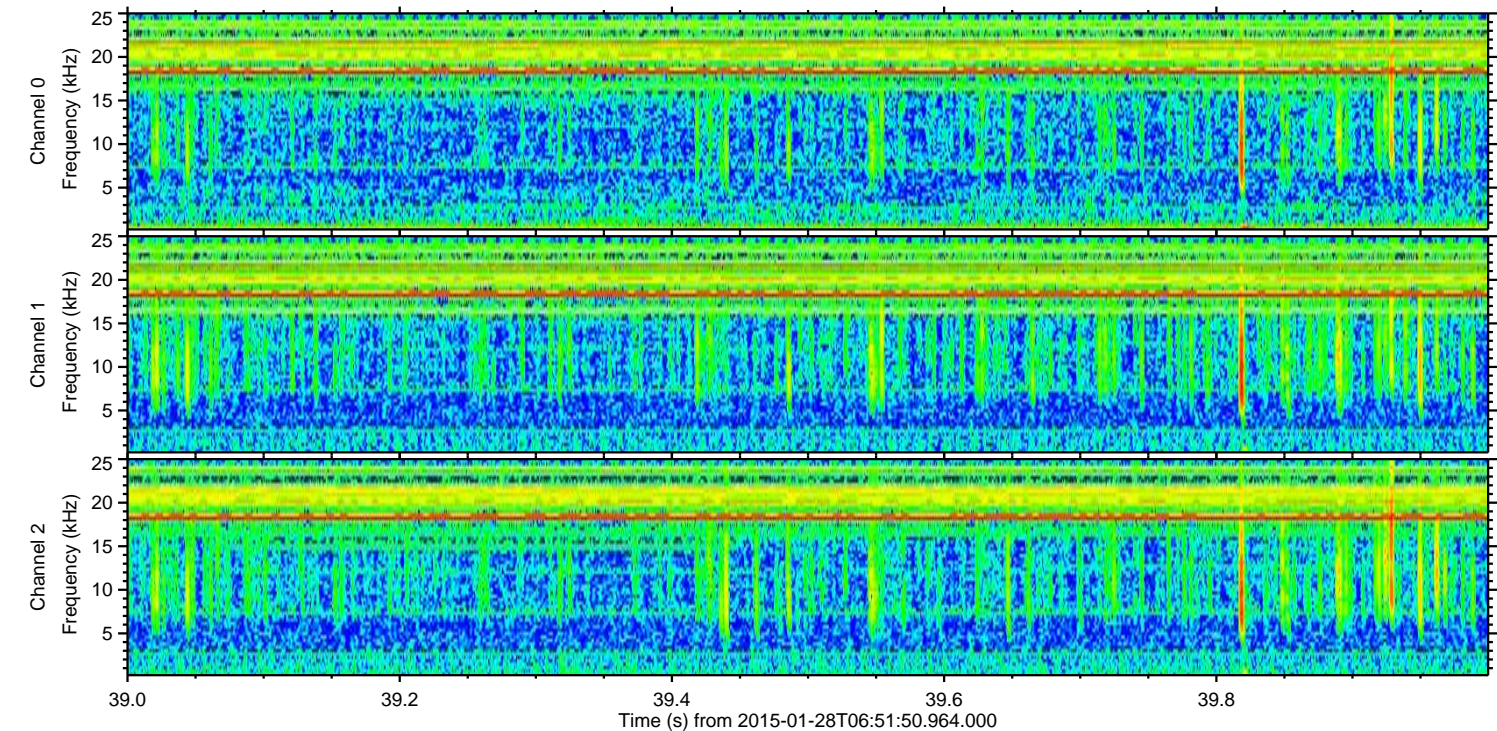
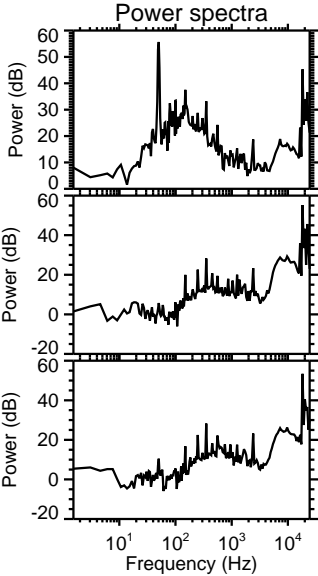
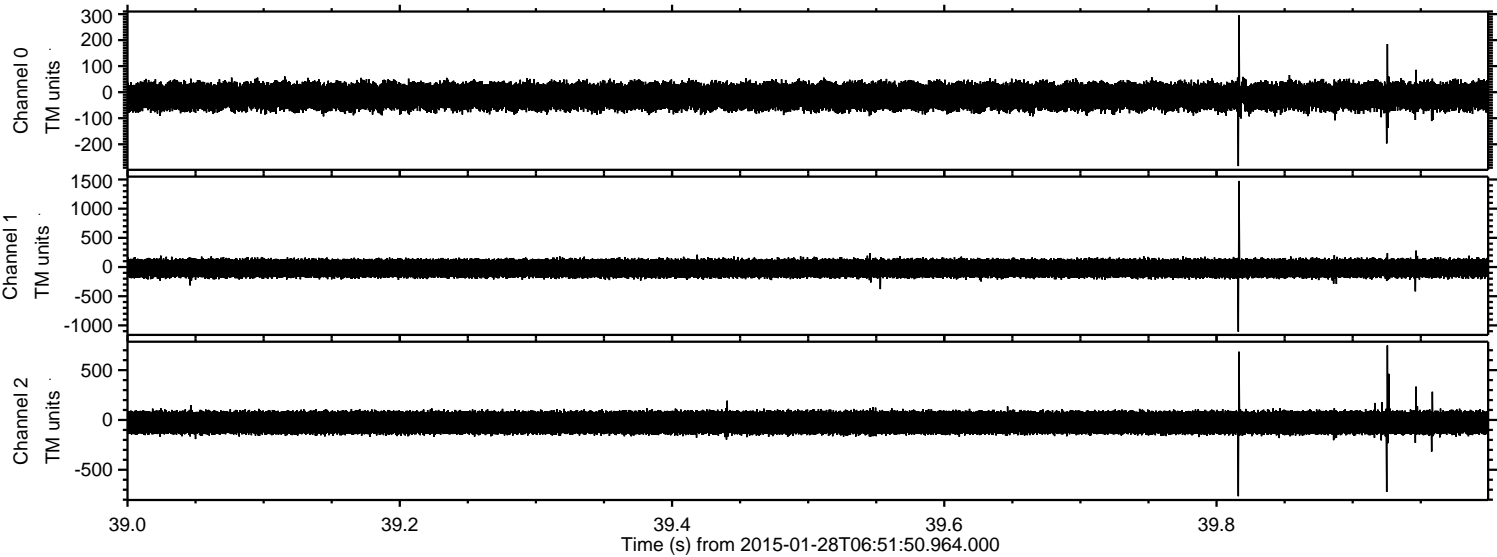

Channel 0  
mn: -284  
mx: 295  
 $\mu$ : -16.2  
 $\sigma$ : 28.6

Channel 1  
mn: -1108  
mx: 1476  
 $\mu$ : -21.9  
 $\sigma$ : 86.2

Channel 2  
mn: -765  
mx: 748  
 $\mu$ : -26.0  
 $\sigma$ : 66.4



ELMAVAN 3D WAVEFORMS (Measured data sampled at 50 kHz) 49807 packets of 144 samples from 2015-01-28T06:51:50.964.000. Part 47/144

Processed Thu Feb 12 01:50:18 2015 by ELM ver.2012-10-06 from 001\_\_elm20150128\_065149\_\_dat00.bin

