

# ELMAVAN 3D WAVEFORMS (Measured data sampled at 50 kHz) 49811 packets of 144 samples from 2015-01-28T06:06:49.371.999.

Processed Thu Feb 12 01:39:03 2015 by ELM ver.2012-10-06 from 001\_\_elm20150128\_060648\_\_dat00.bin

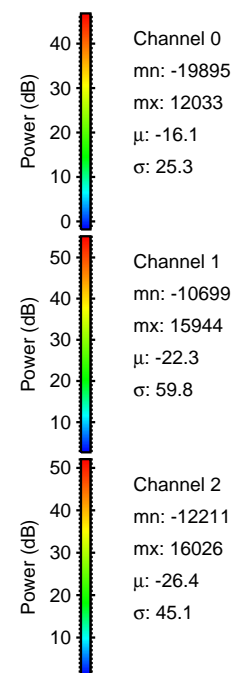

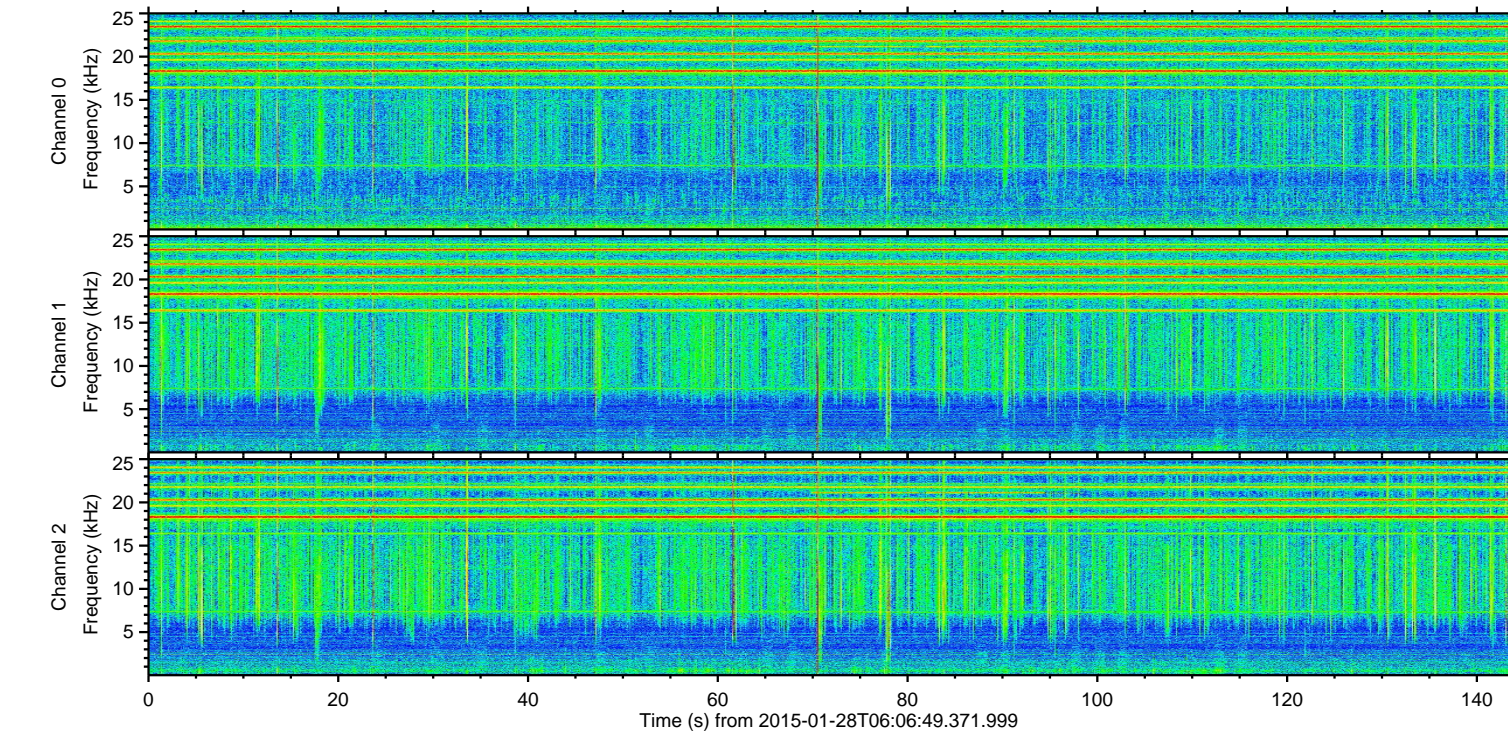
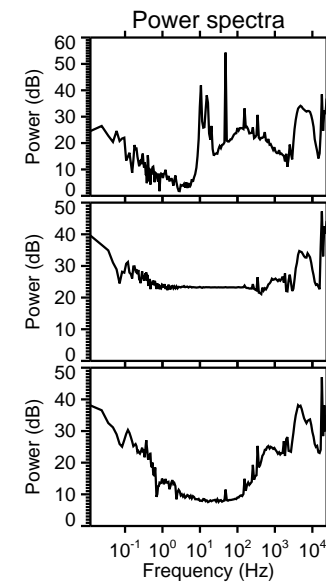
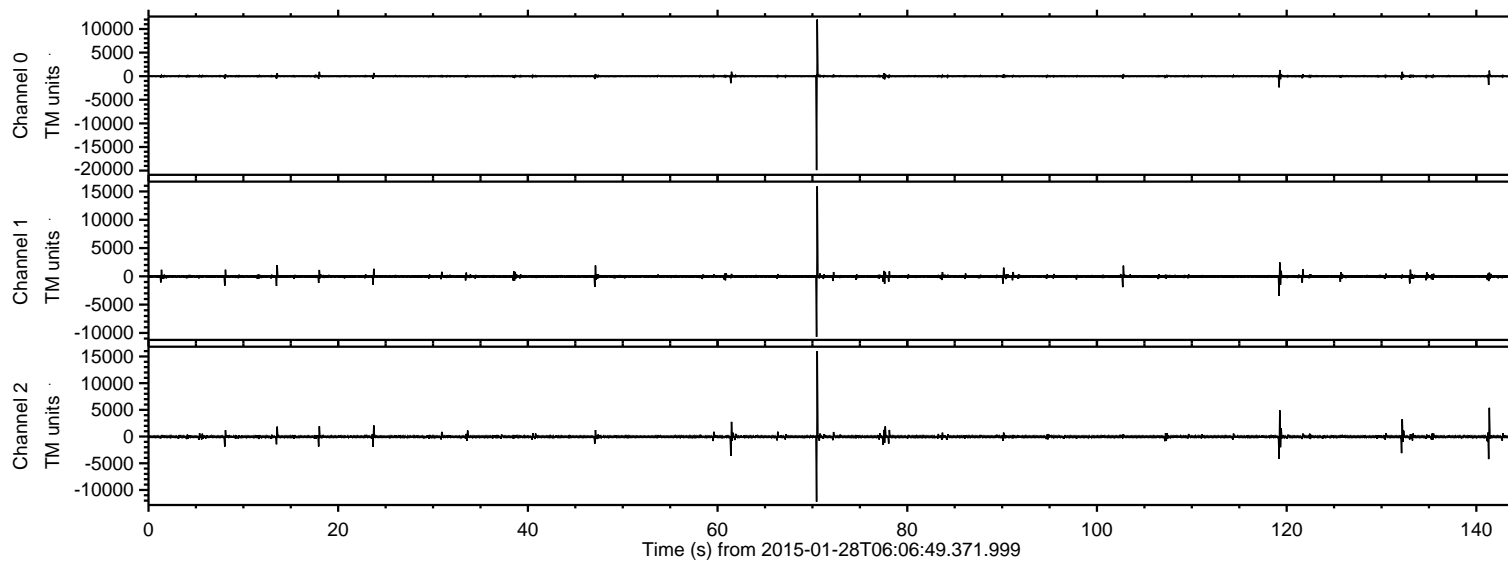

ELMAVAN 3D WAVEFORMS (Measured data sampled at 50 kHz) 49811 packets of 144 samples from 2015-01-28T06:06:49.371.999. Part 71/144

Processed Thu Feb 12 01:39:15 2015 by ELM ver.2012-10-06 from 001\_\_elm20150128\_060648\_\_dat00.bin

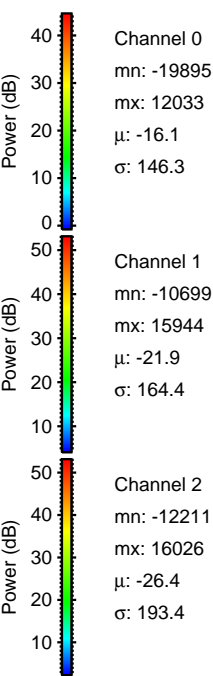
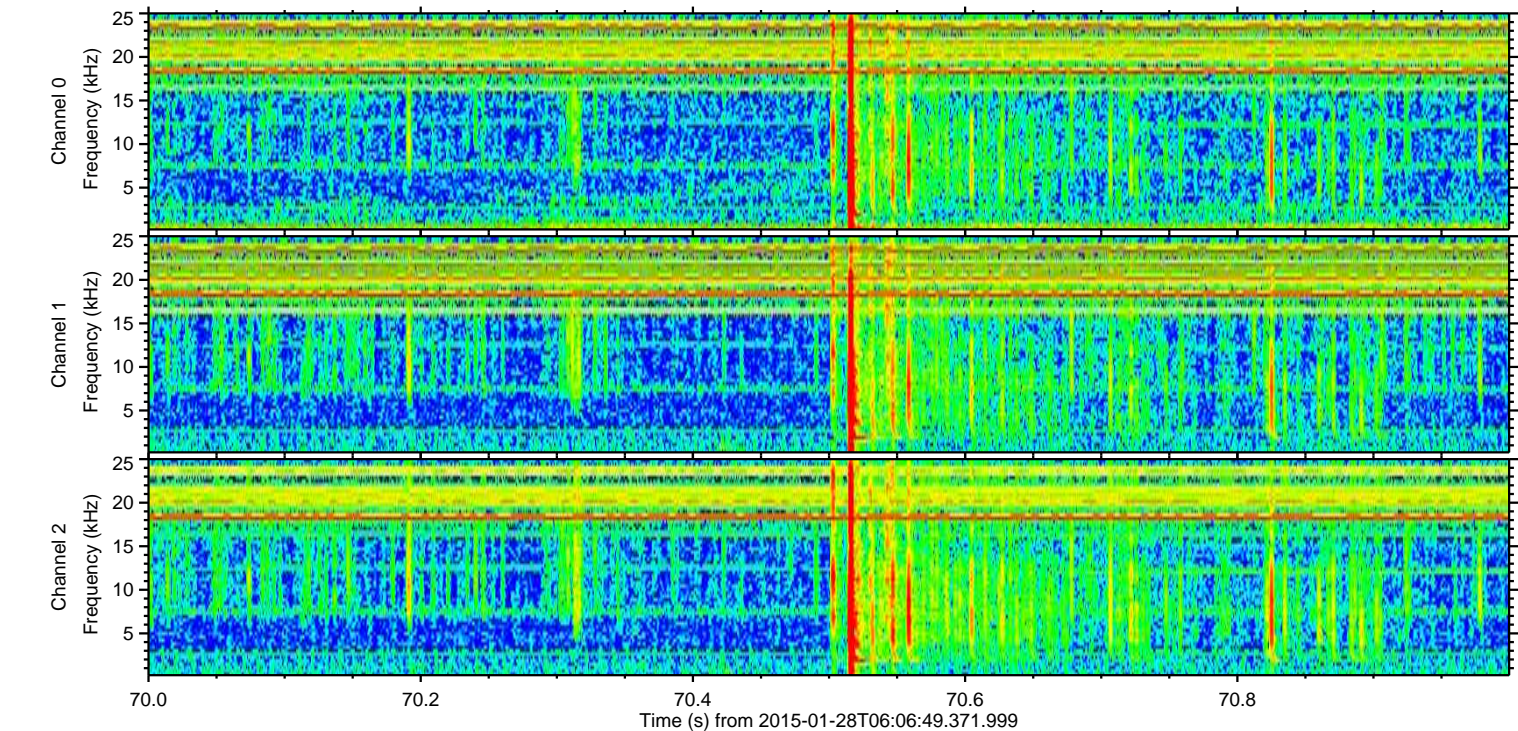
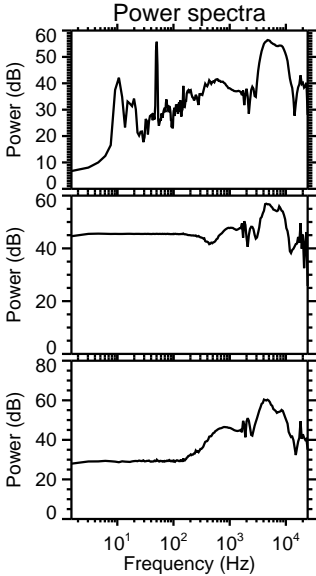
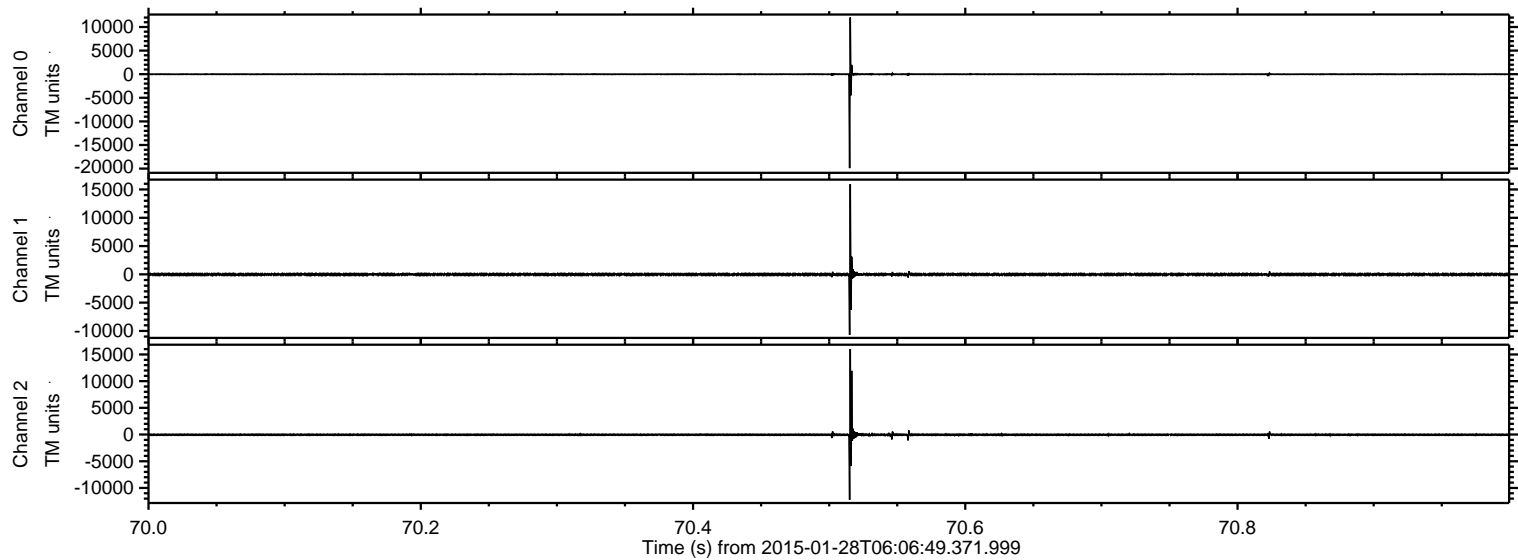



ELMAVAN 3D WAVEFORMS (Measured data sampled at 50 kHz) 49811 packets of 144 samples from 2015-01-28T06:06:49.371.999. Part 142/144

Processed Thu Feb 12 01:39:15 2015 by ELM ver.2012-10-06 from 001\_\_elm20150128\_060648\_\_dat00.bin

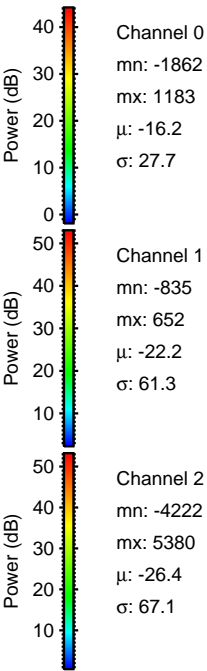
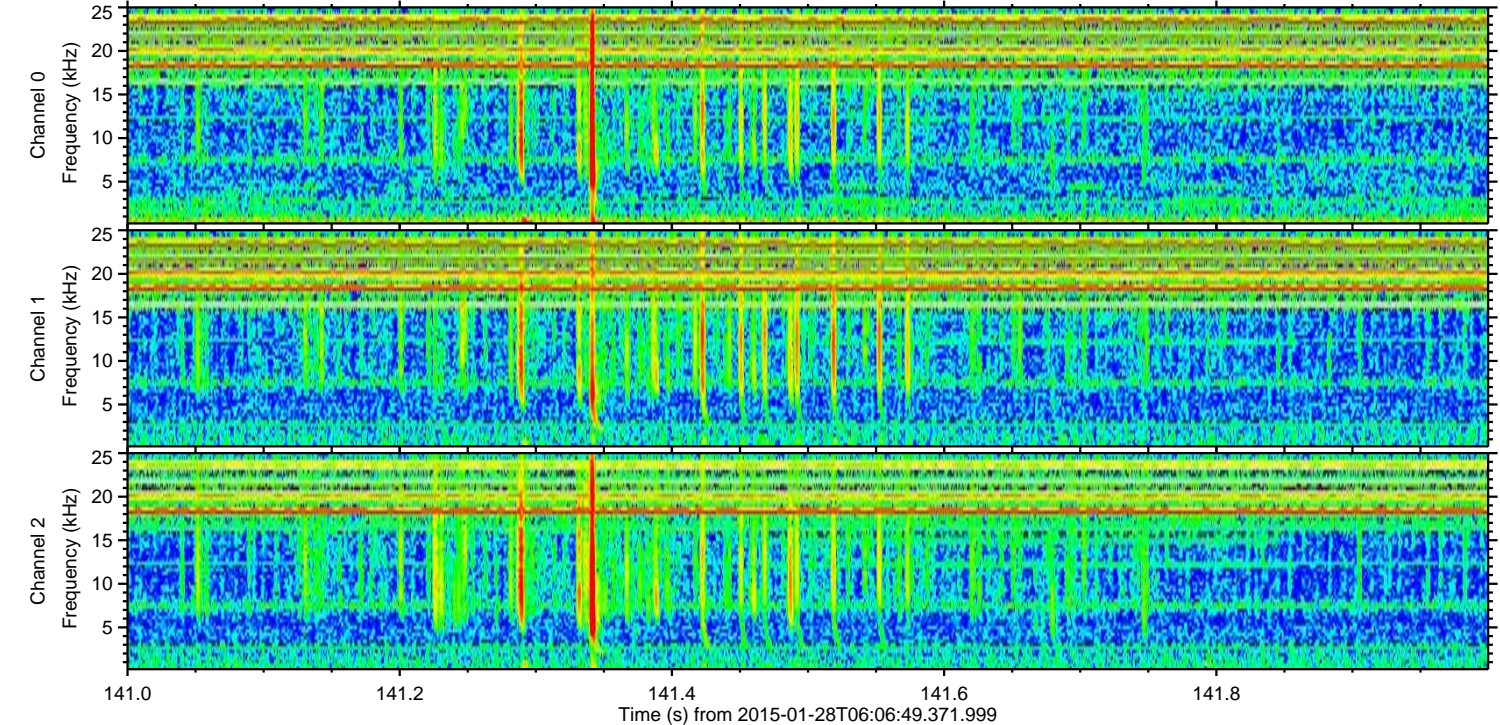
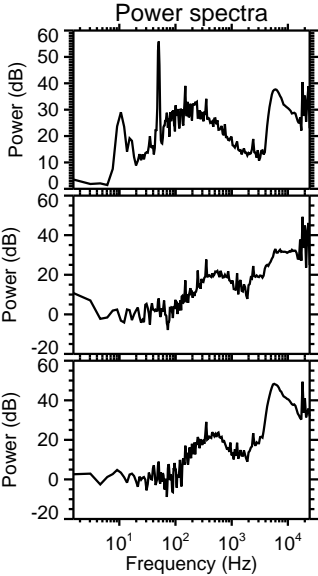
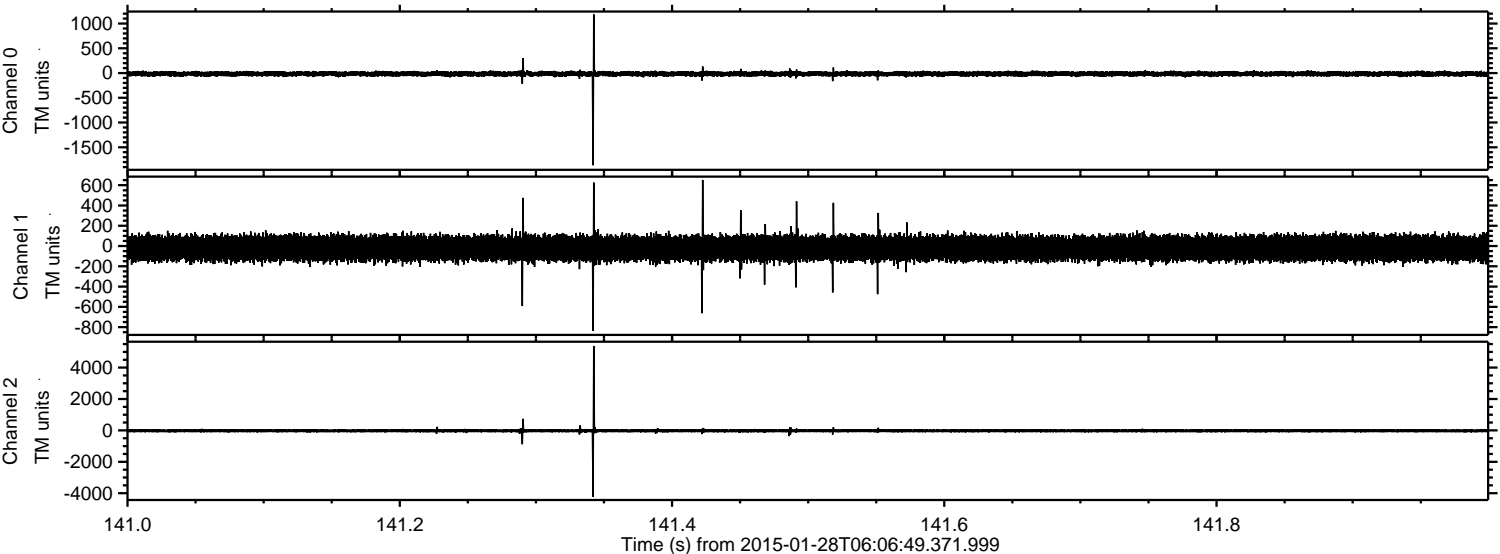

Channel 0  
mn: -1862  
mx: 1183  
 $\mu$ : -16.2  
 $\sigma$ : 27.7

Channel 1  
mn: -835  
mx: 652  
 $\mu$ : -22.2  
 $\sigma$ : 61.3

Channel 2  
mn: -4222  
mx: 5380  
 $\mu$ : -26.4  
 $\sigma$ : 67.1



ELMAVAN 3D WAVEFORMS (Measured data sampled at 50 kHz) 49811 packets of 144 samples from 2015-01-28T06:06:49.371.999. Part 120/144

Processed Thu Feb 12 01:39:16 2015 by ELM ver.2012-10-06 from 001\_\_elm20150128\_060648\_\_dat00.bin

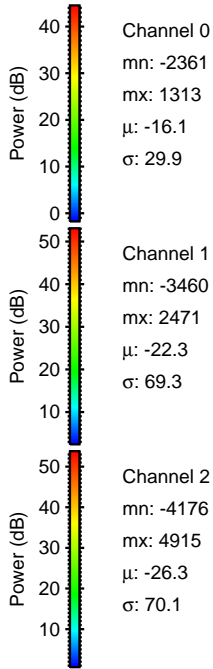
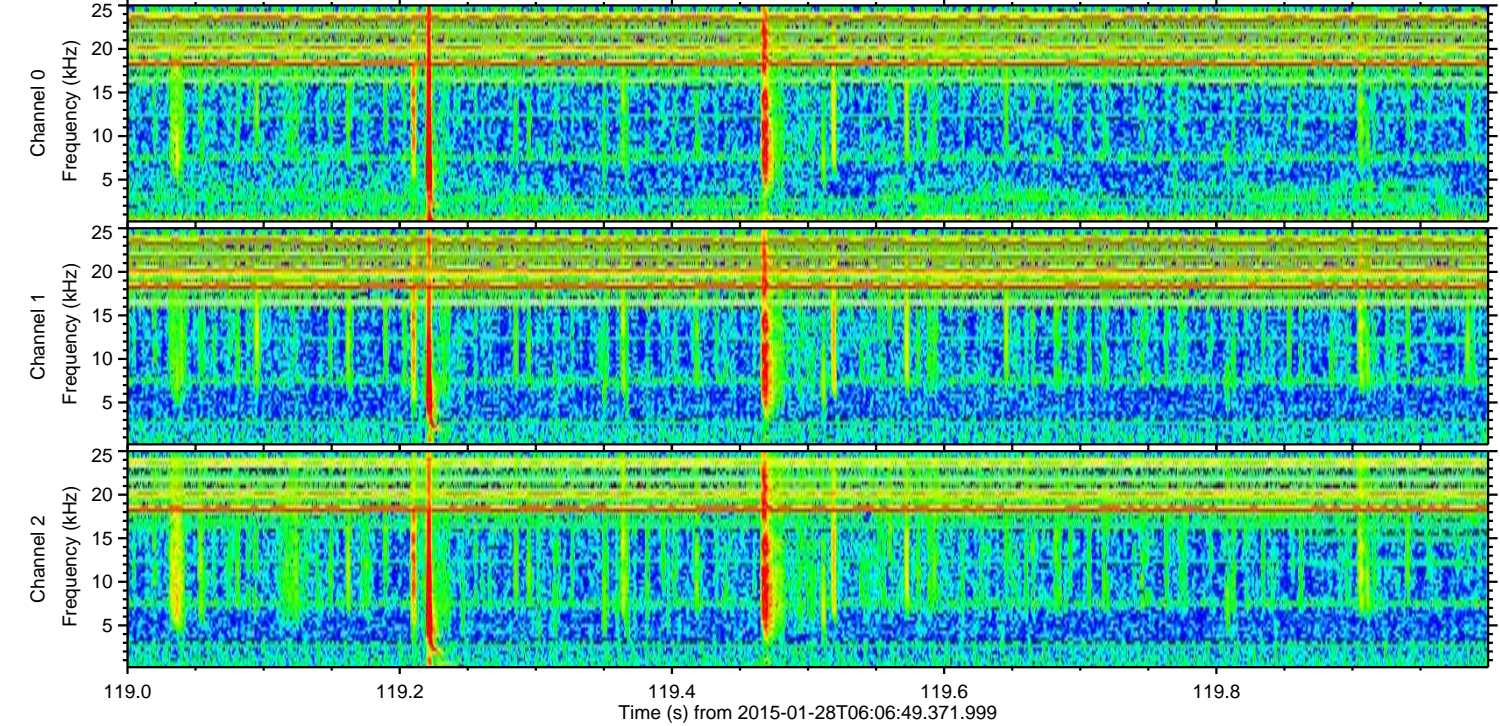
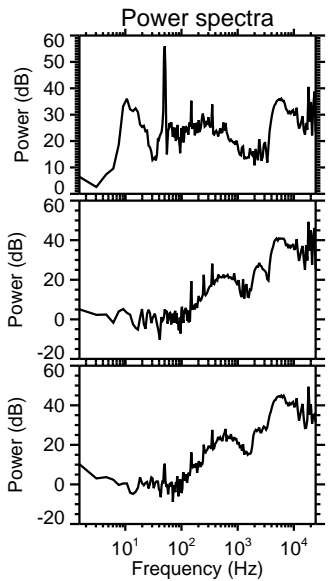
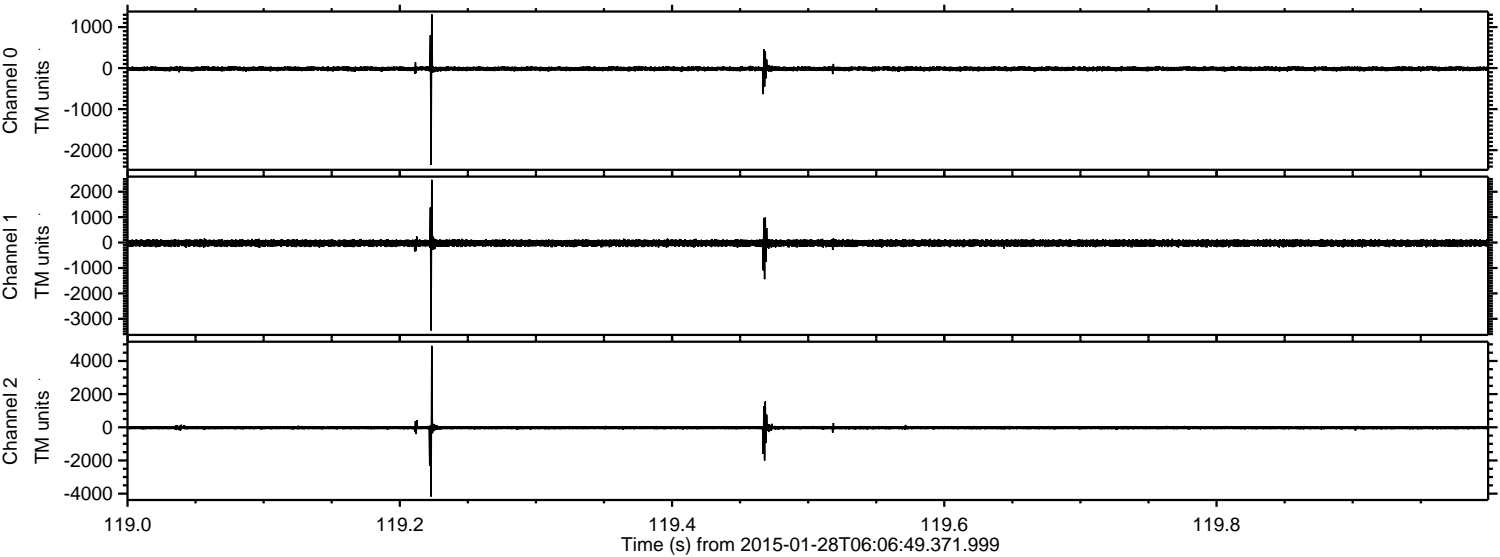



ELMAVAN 3D WAVEFORMS (Measured data sampled at 50 kHz) 49811 packets of 144 samples from 2015-01-28T06:06:49.371.999. Part 62/144

Processed Thu Feb 12 01:39:17 2015 by ELM ver.2012-10-06 from 001\_\_elm20150128\_060648\_\_dat00.bin

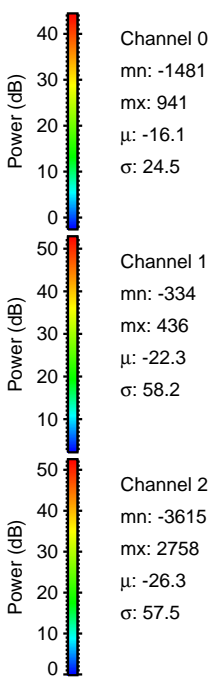
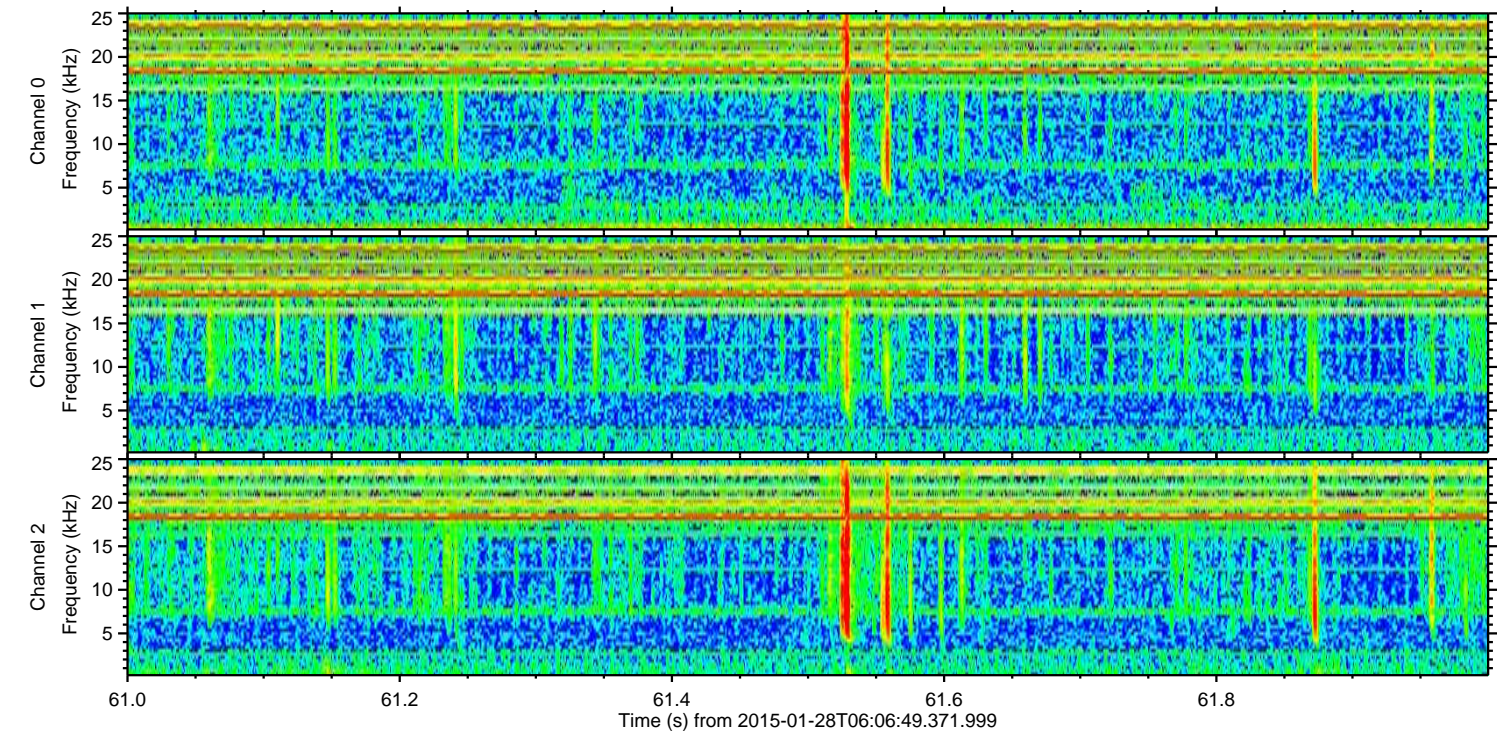
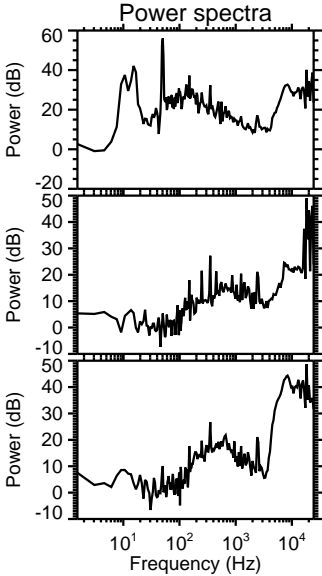
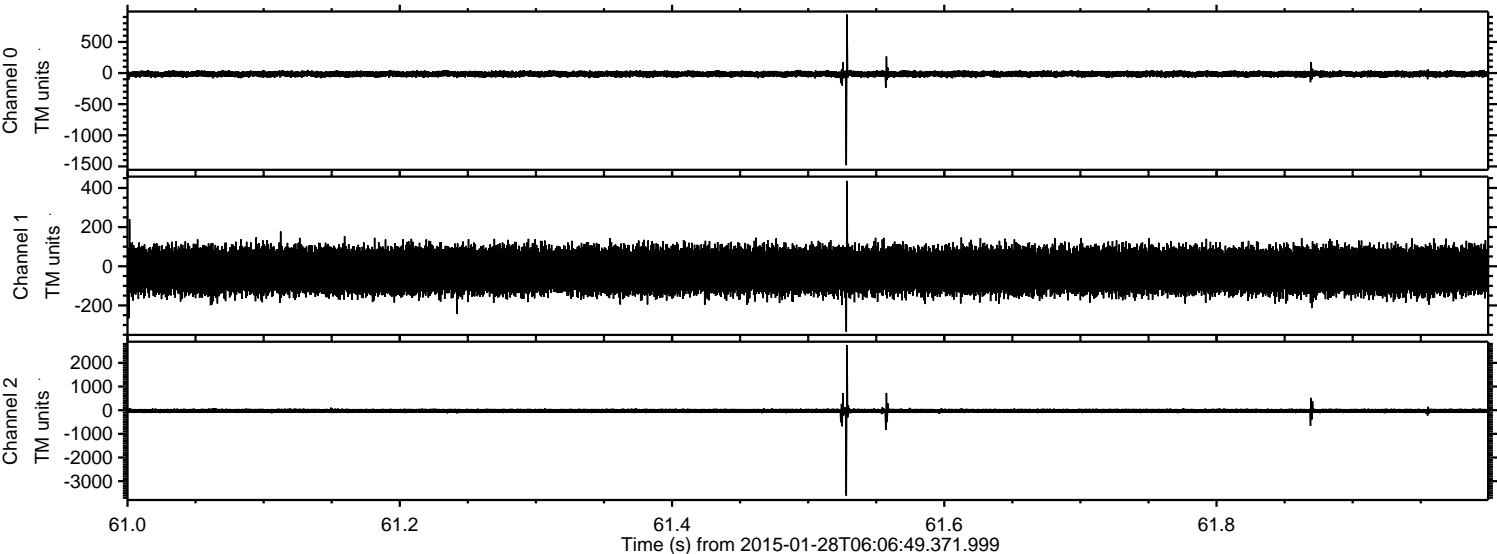



ELMAVAN 3D WAVEFORMS (Measured data sampled at 50 kHz) 49811 packets of 144 samples from 2015-01-28T06:06:49.371.999. Part 133/144

Processed Thu Feb 12 01:39:18 2015 by ELM ver.2012-10-06 from 001\_\_elm20150128\_060648\_\_dat00.bin

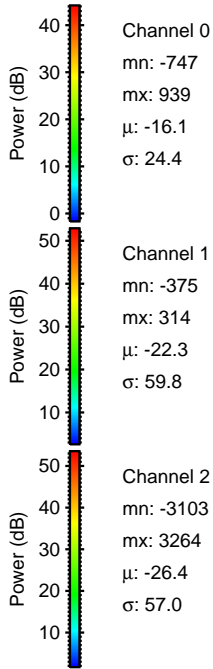
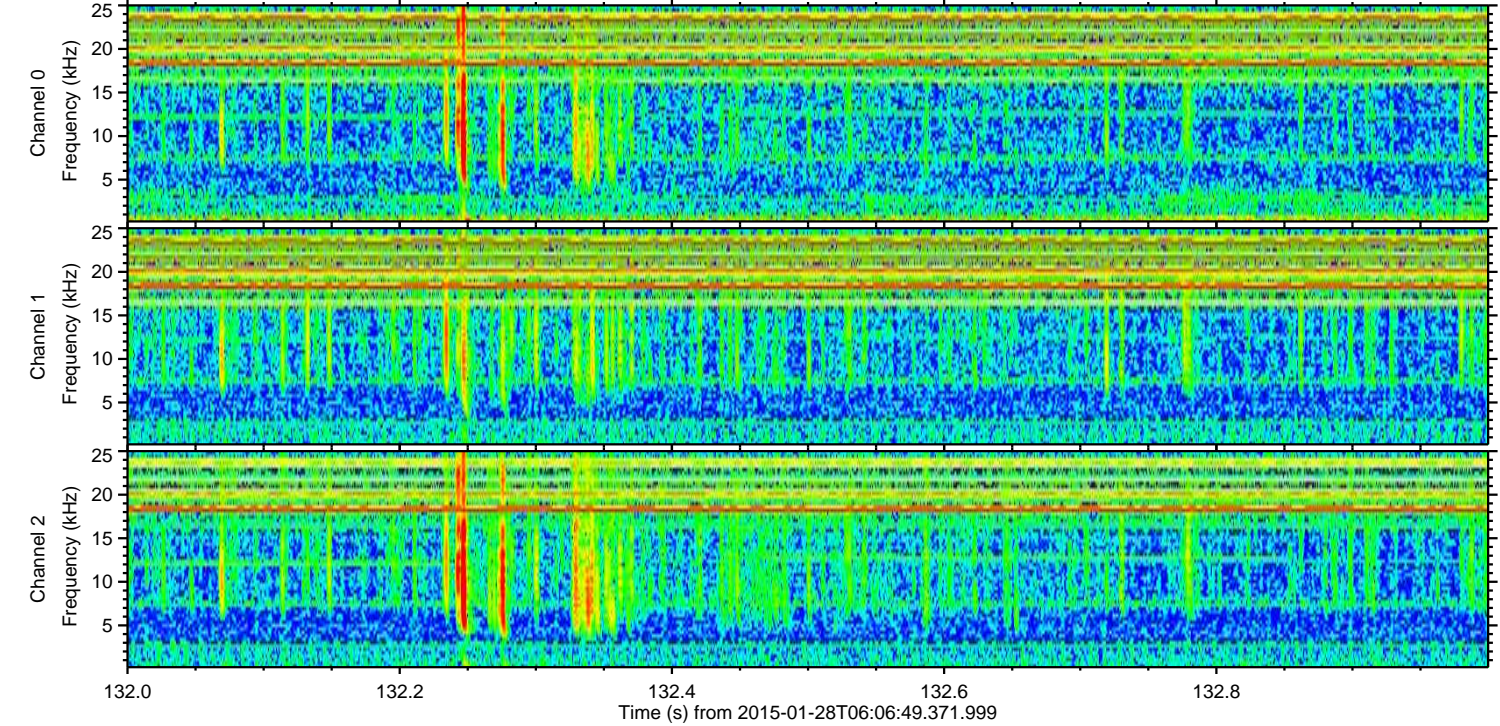
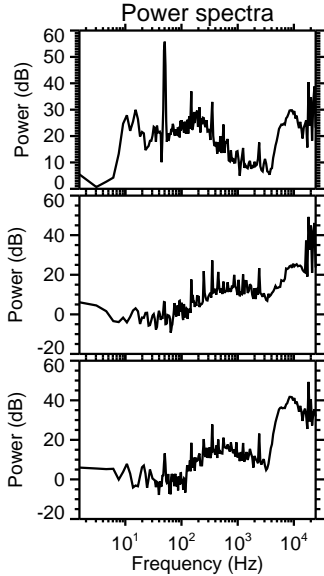
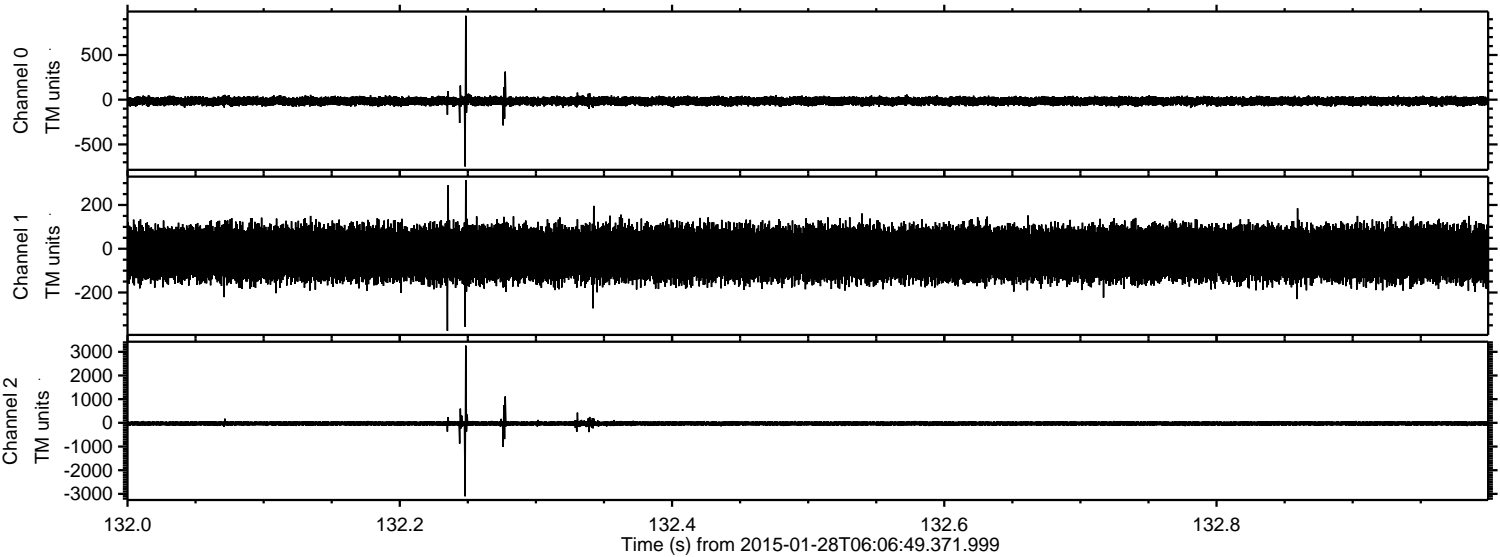



ELMAVAN 3D WAVEFORMS (Measured data sampled at 50 kHz) 49811 packets of 144 samples from 2015-01-28T06:06:49.371.999. Part 24/144

Processed Thu Feb 12 01:39:19 2015 by ELM ver.2012-10-06 from 001\_\_elm20150128\_060648\_\_dat00.bin

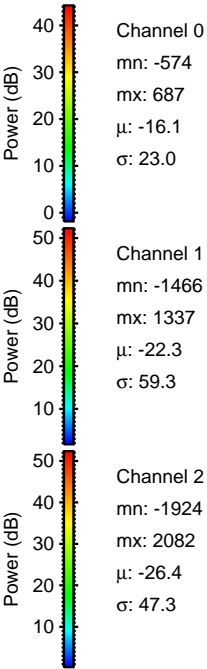
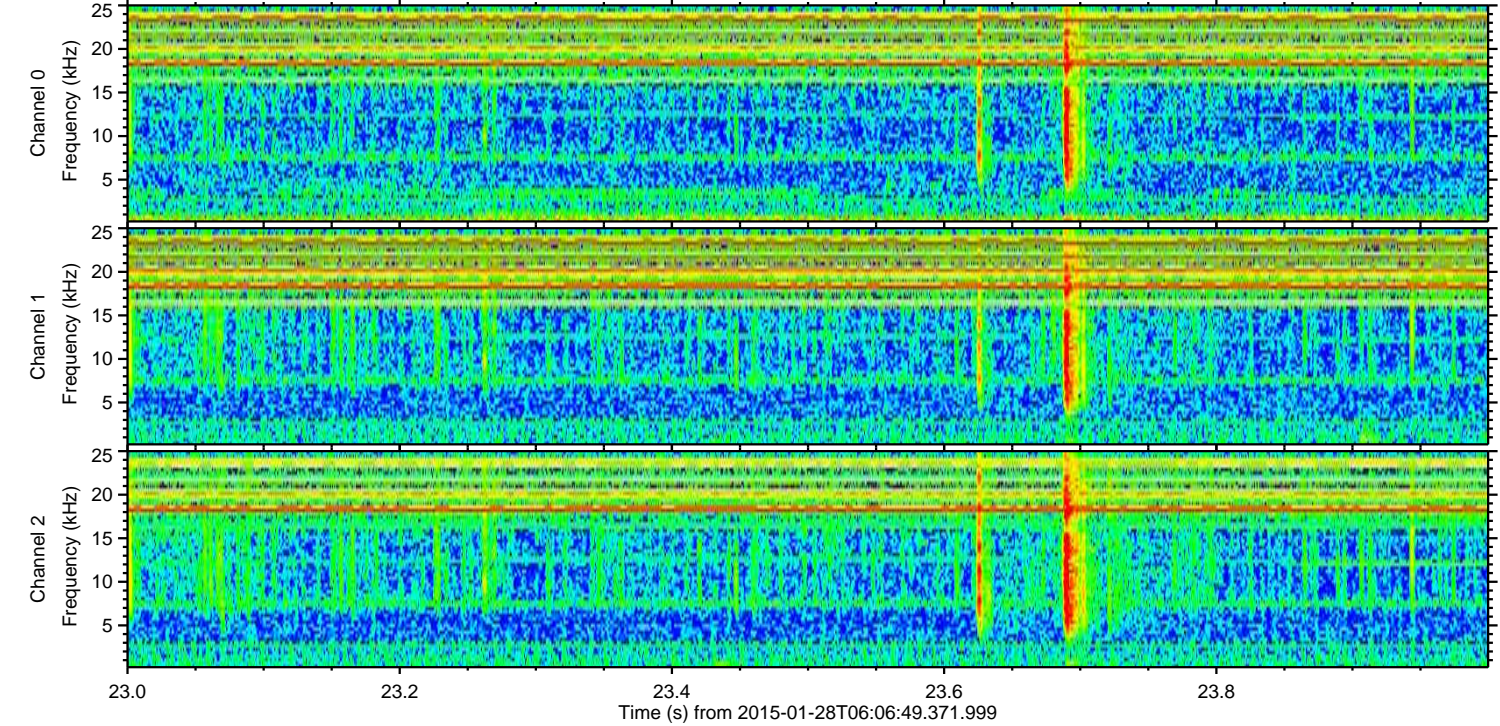
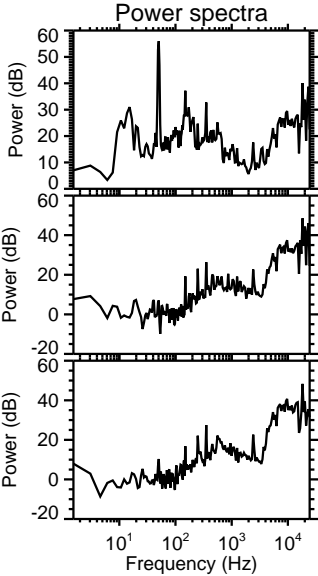
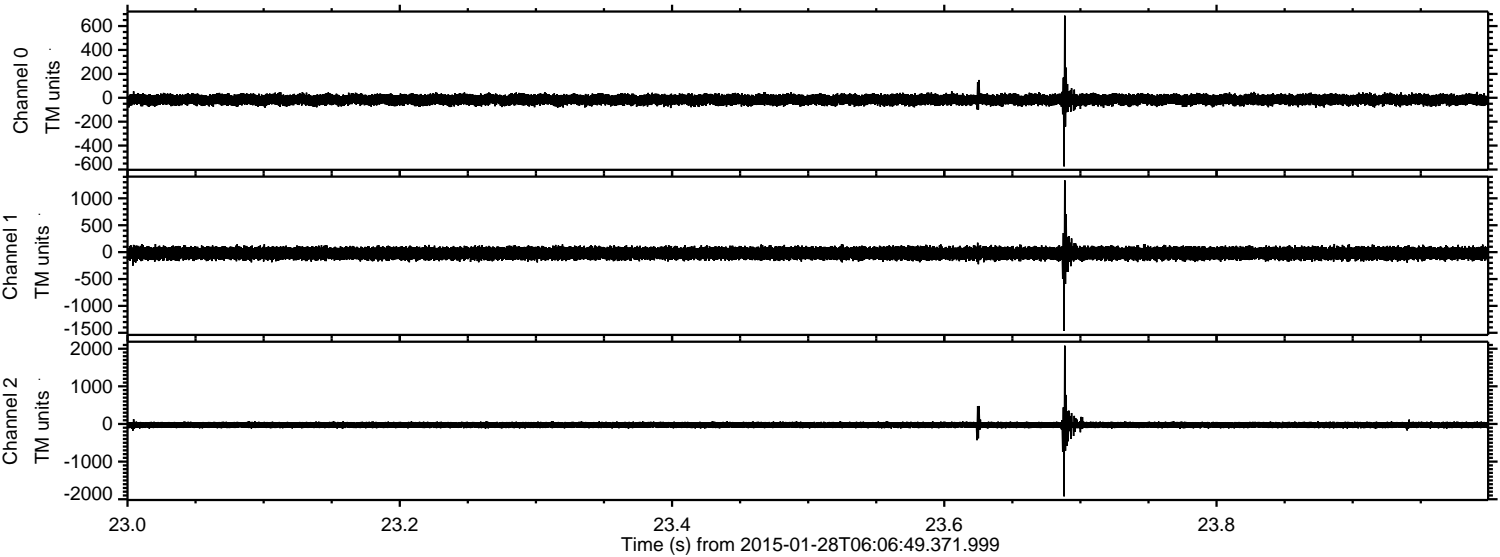



ELMAVAN 3D WAVEFORMS (Measured data sampled at 50 kHz) 49811 packets of 144 samples from 2015-01-28T06:06:49.371.999. Part 14/144

Processed Thu Feb 12 01:39:20 2015 by ELM ver.2012-10-06 from 001\_\_elm20150128\_060648\_\_dat00.bin

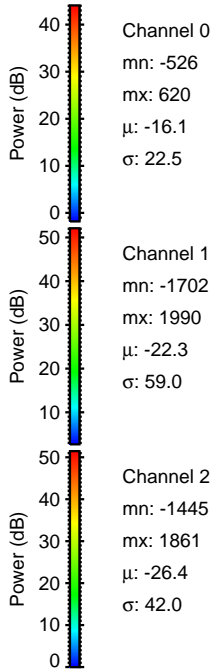
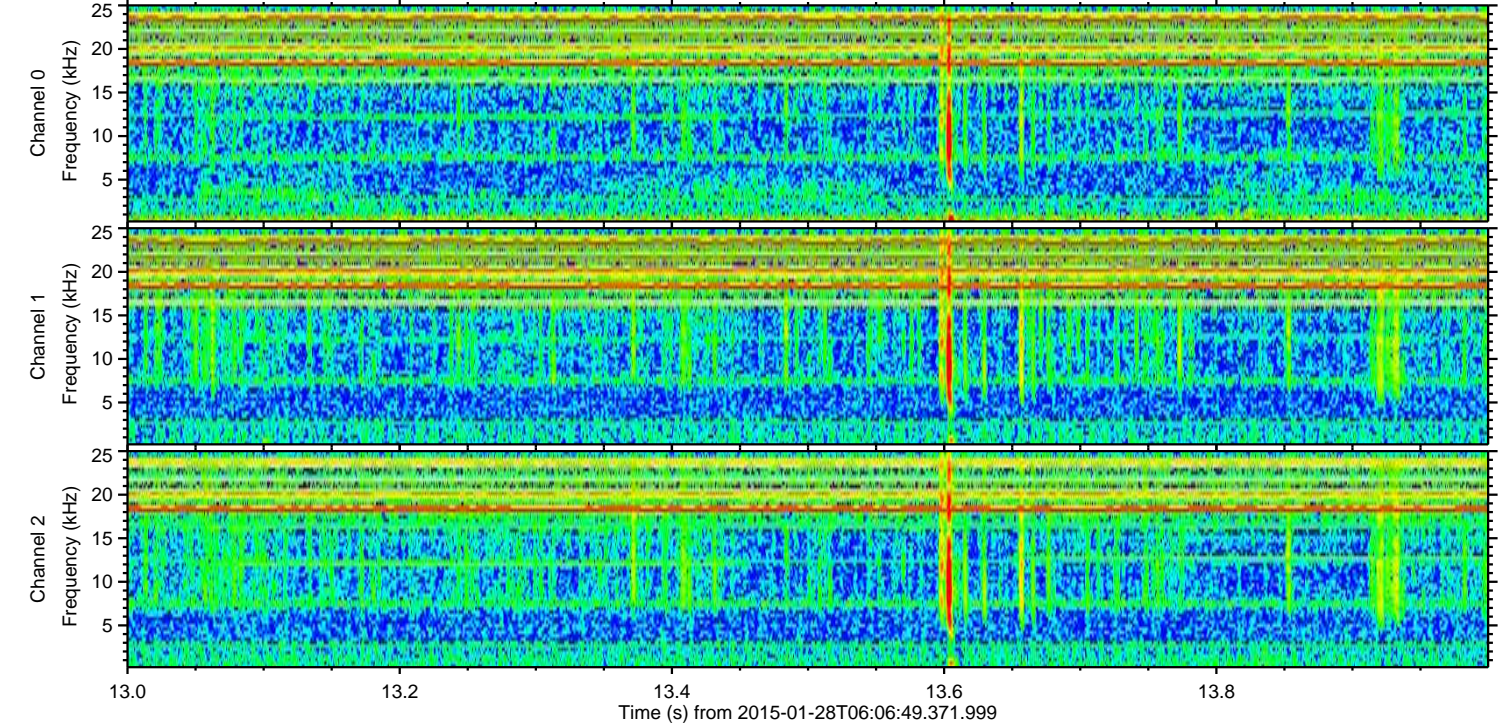
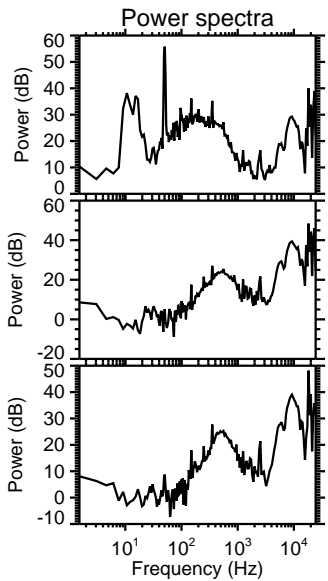
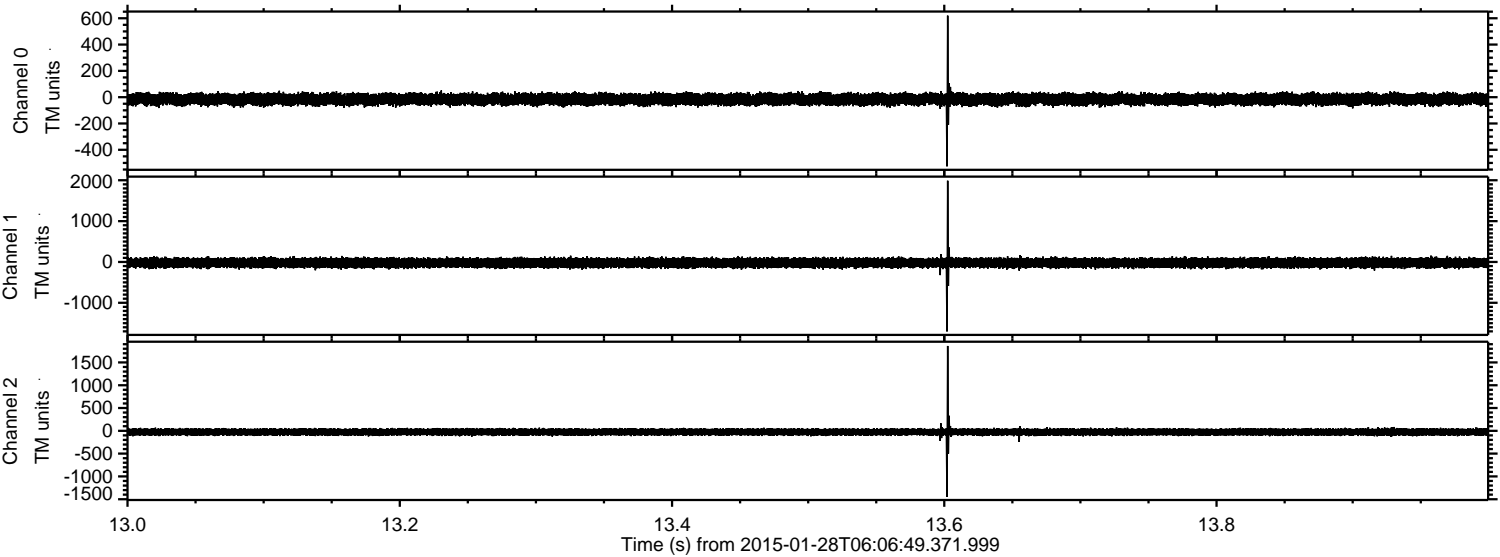

Channel 0  
mn: -526  
mx: 620  
 $\mu$ : -16.1  
 $\sigma$ : 22.5

Channel 1  
mn: -1702  
mx: 1990  
 $\mu$ : -22.3  
 $\sigma$ : 59.0

Channel 2  
mn: -1445  
mx: 1861  
 $\mu$ : -26.4  
 $\sigma$ : 42.0



Processed Thu Feb 12 01:39:21 2015 by ELM ver.2012-10-06 from 001\_\_elm20150128\_060648\_\_dat00.bin

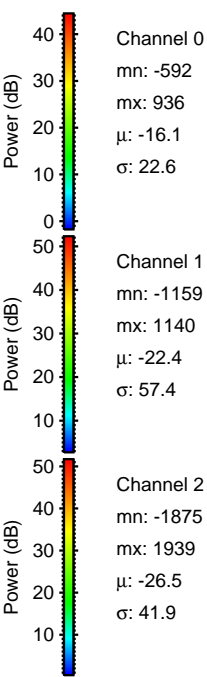
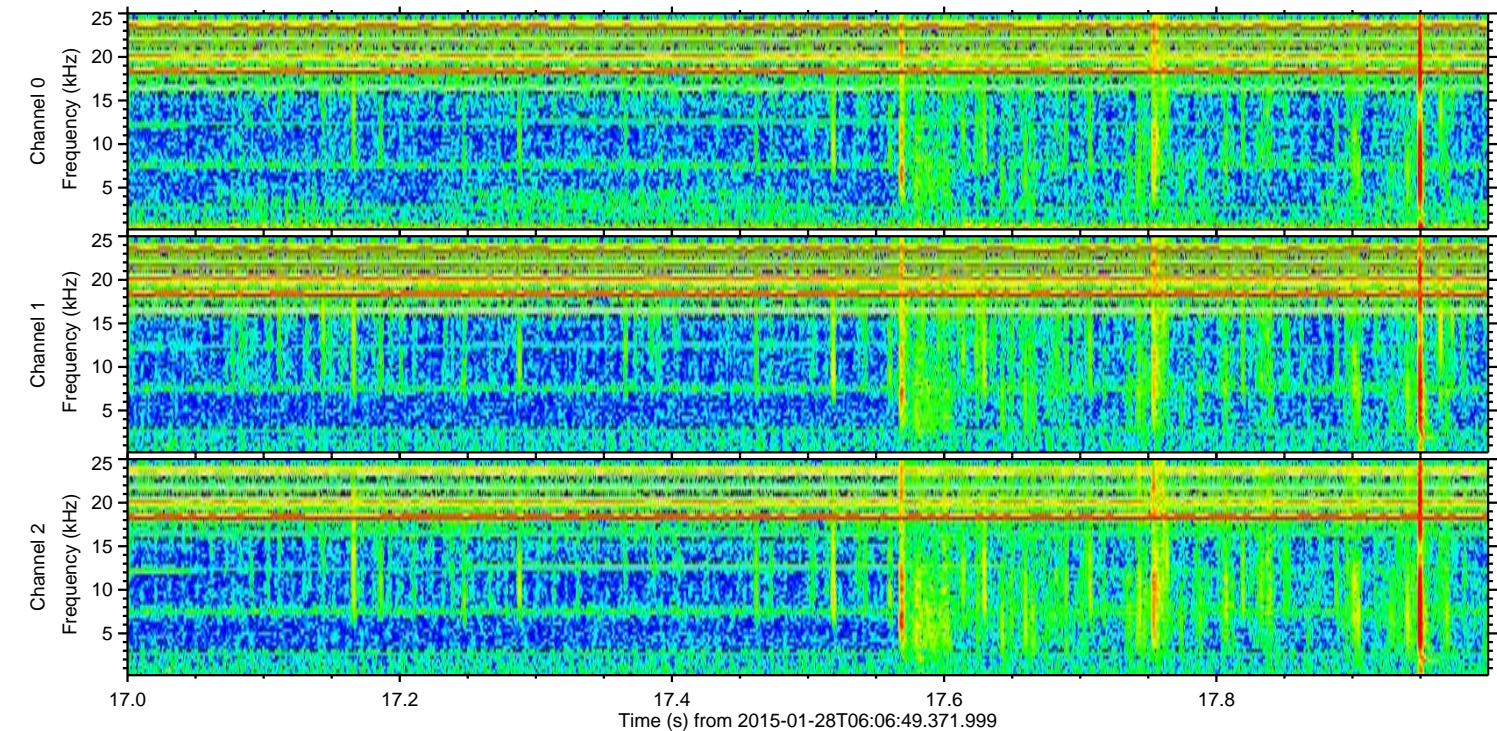
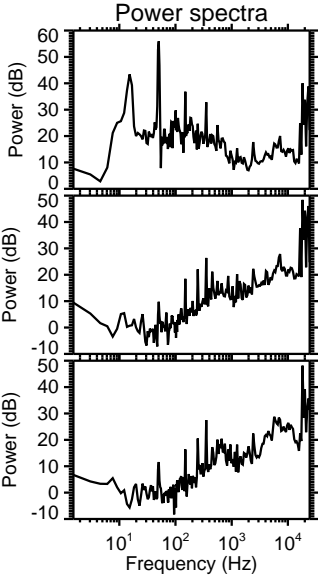
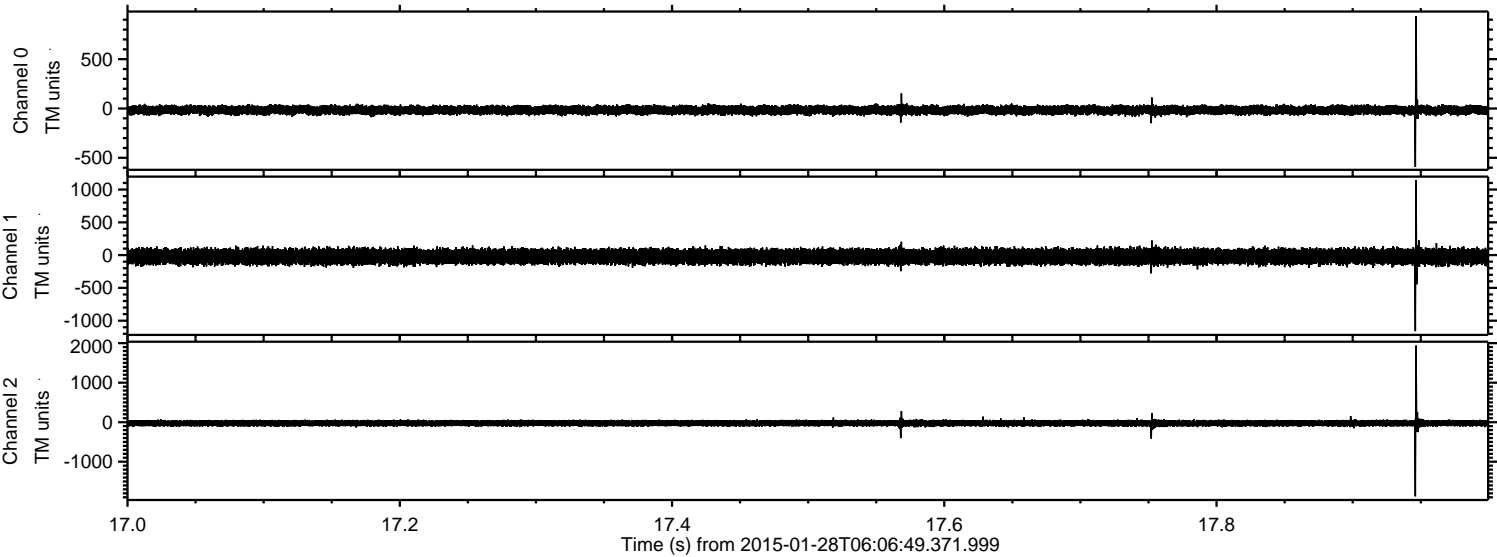



Processed Thu Feb 12 01:39:22 2015 by ELM ver.2012-10-06 from 001\_\_elm20150128\_060648\_\_dat00.bin

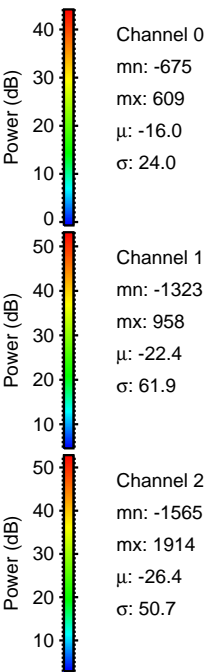
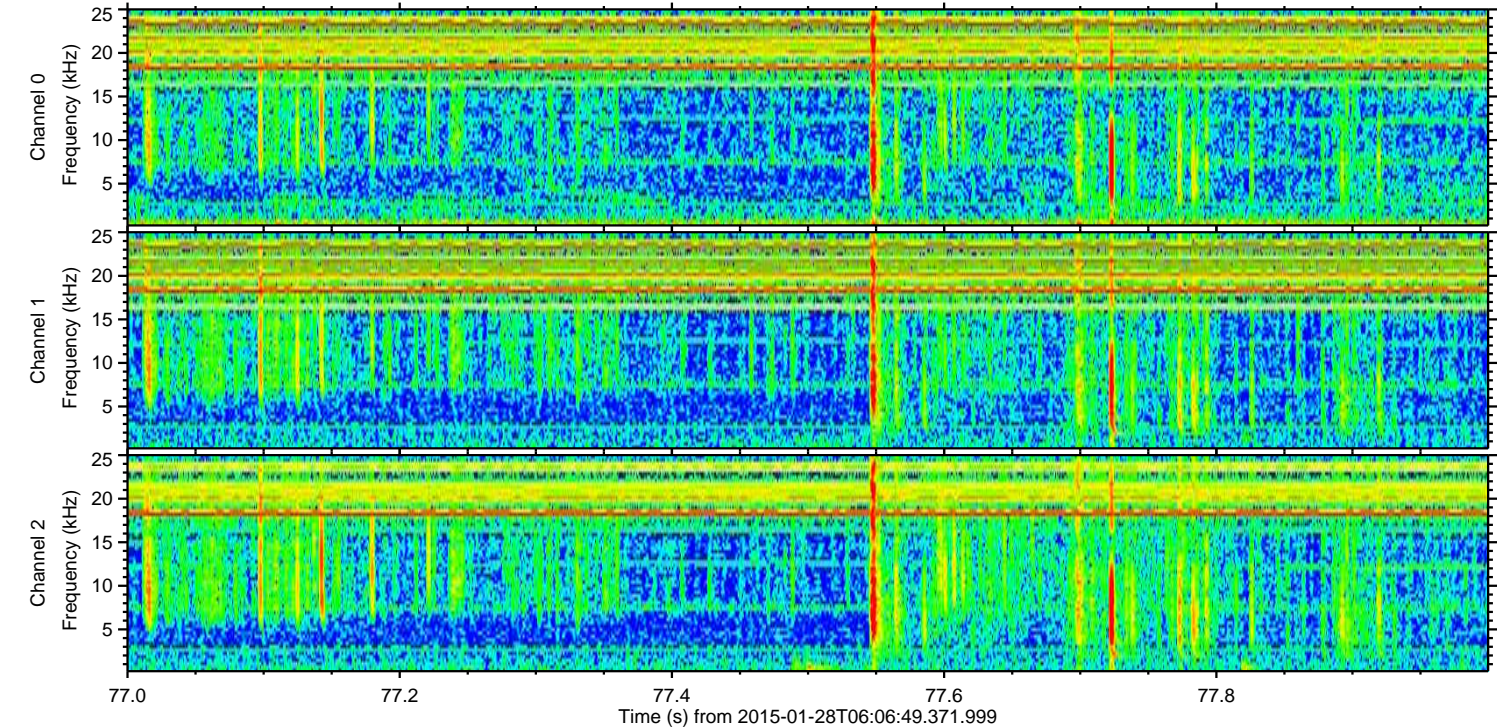
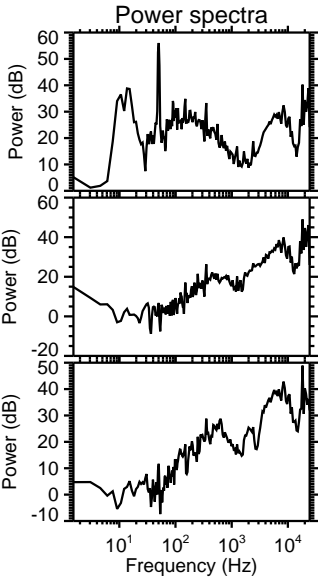
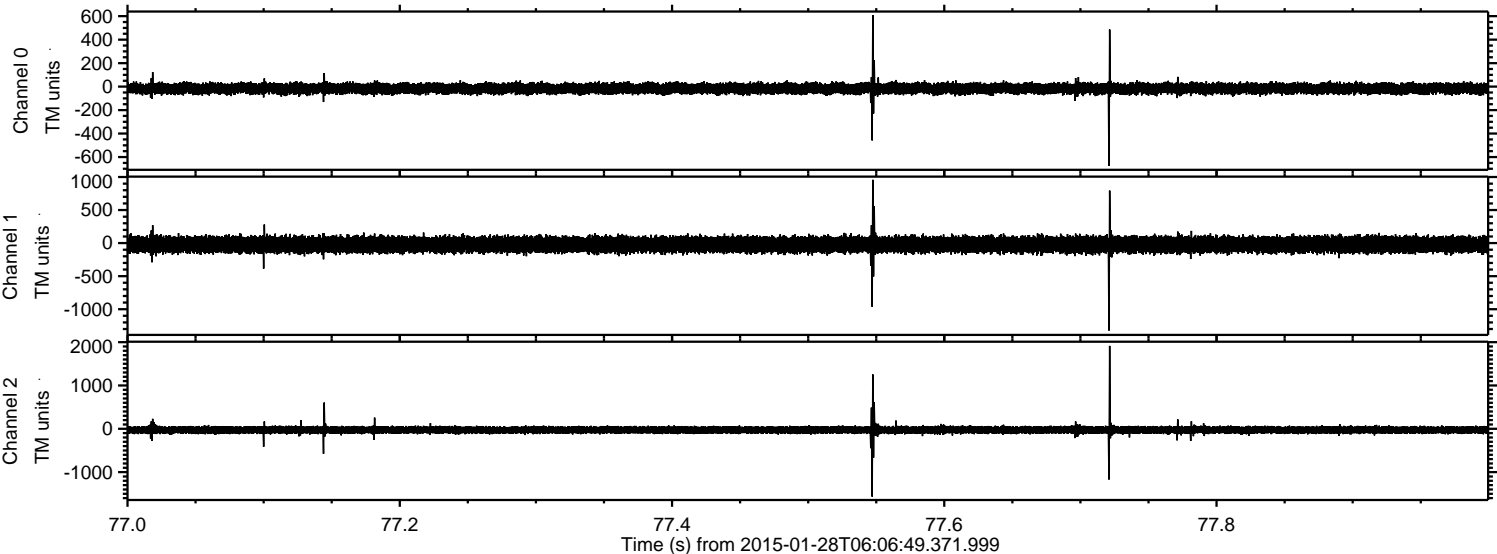



ELMAVAN 3D WAVEFORMS (Measured data sampled at 50 kHz) 49811 packets of 144 samples from 2015-01-28T06:06:49.371.999. Part 3/144

Processed Thu Feb 12 01:39:23 2015 by ELM ver.2012-10-06 from 001\_\_elm20150128\_060648\_\_dat00.bin

