

# ELMAVAN 3D WAVEFORMS (Measured data sampled at 50 kHz) 49809 packets of 144 samples from 2015-01-28T03:46:44.418.000.

Processed Thu Feb 12 01:06:01 2015 by ELM ver.2012-10-06 from 001\_\_elm20150128\_034643\_\_dat00.bin

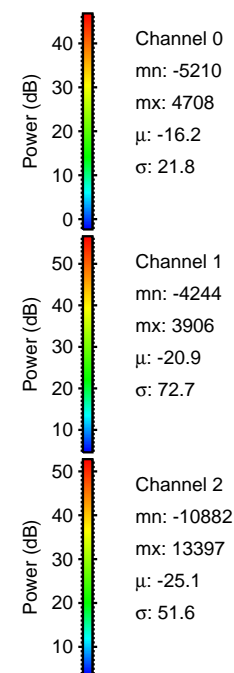

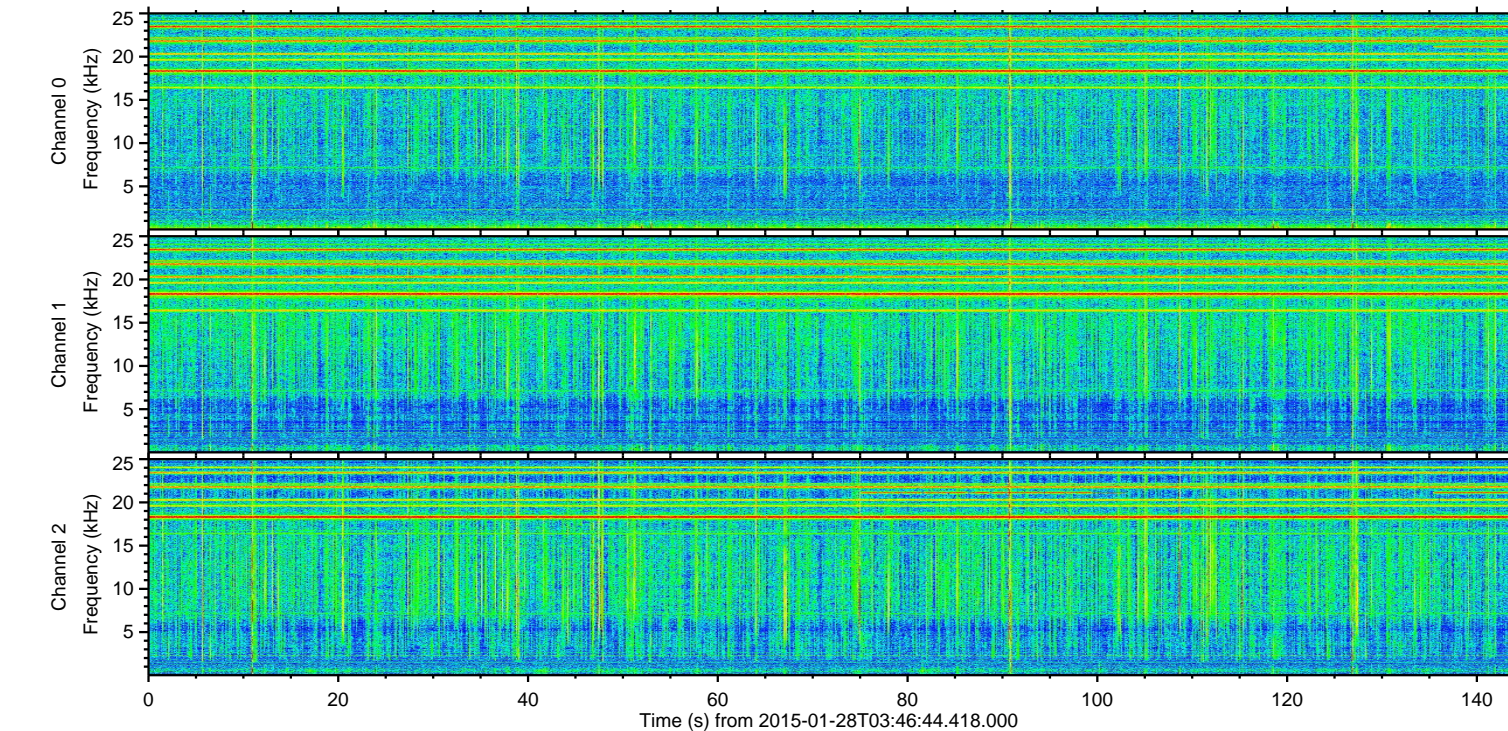
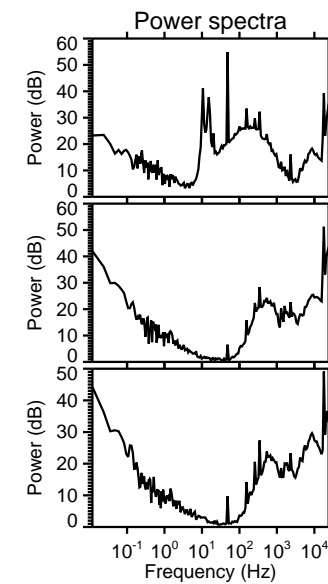
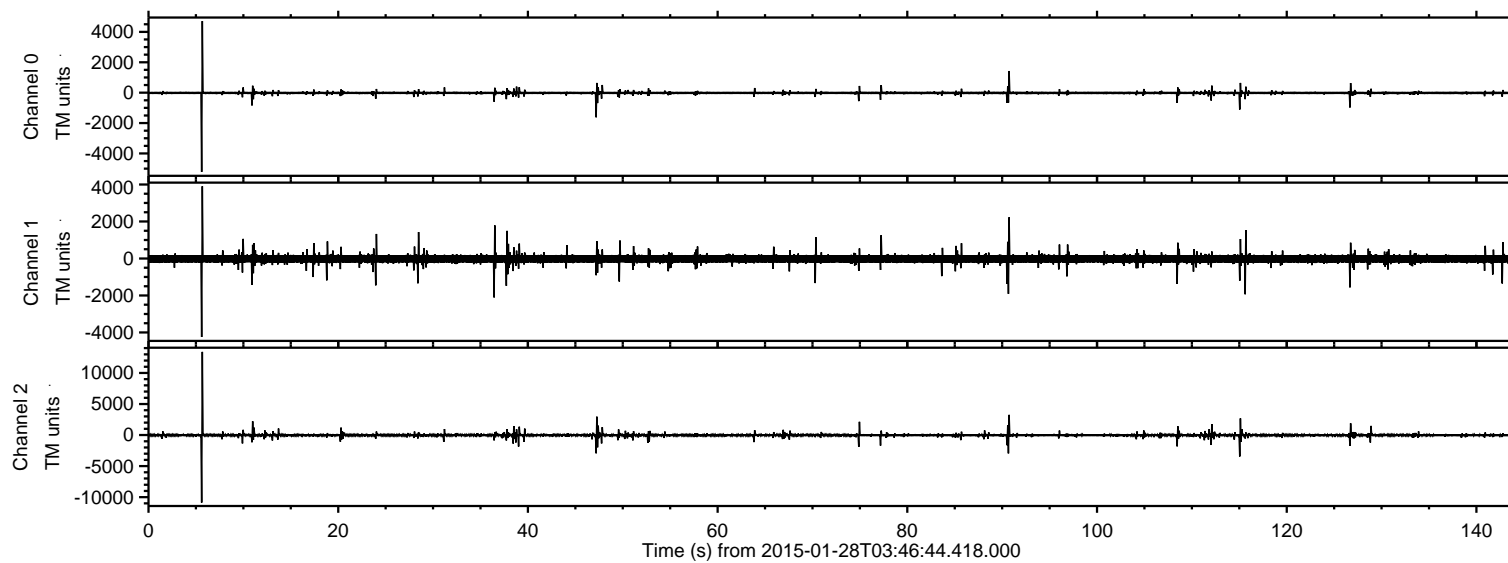

Processed Thu Feb 12 01:06:13 2015 by ELM ver.2012-10-06 from 001\_\_elm20150128\_034643\_\_dat00.bin

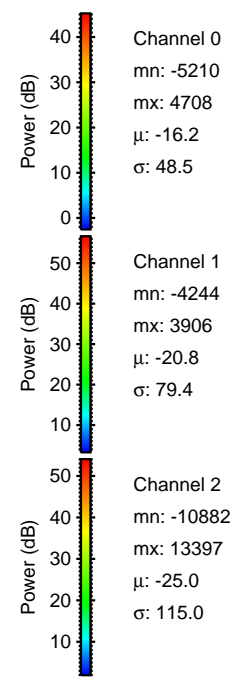
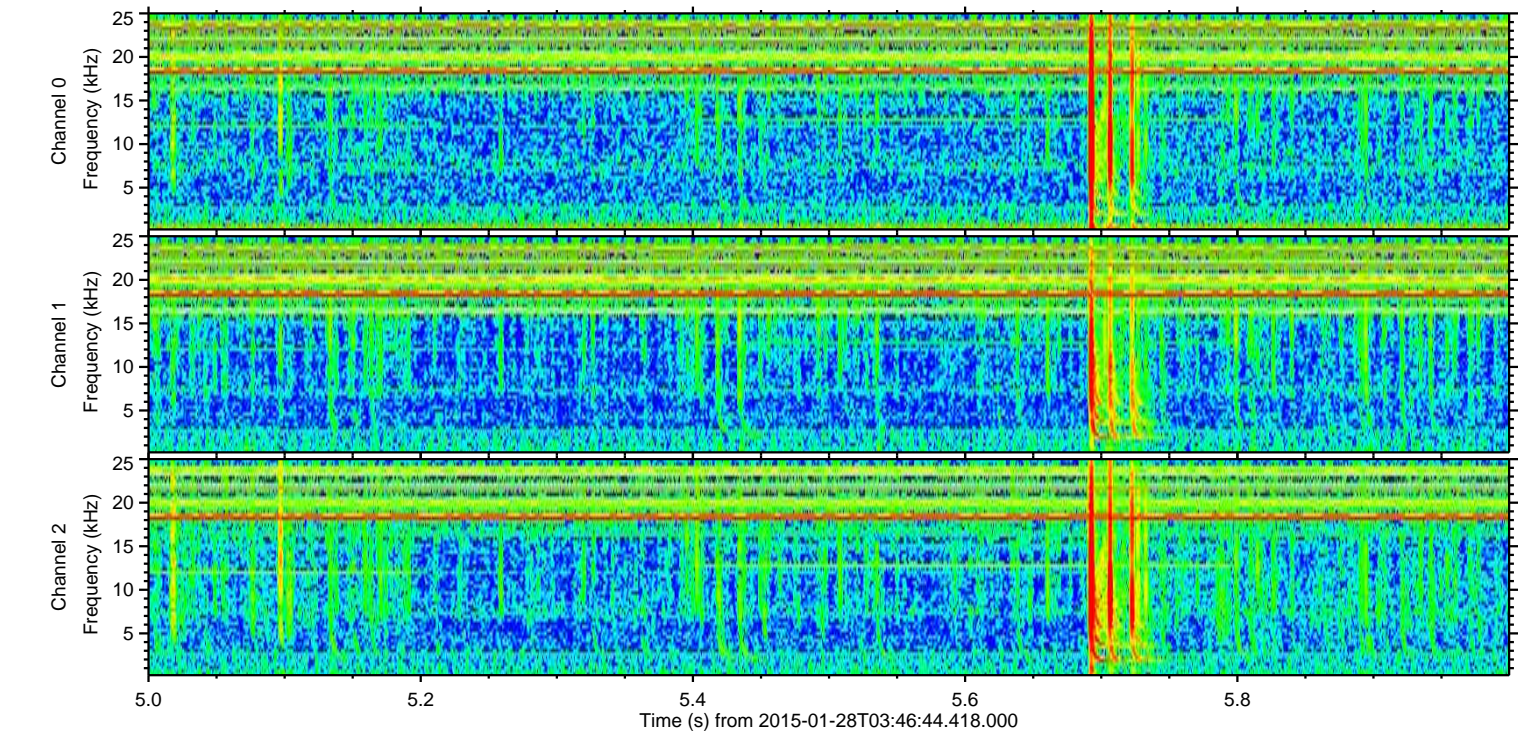
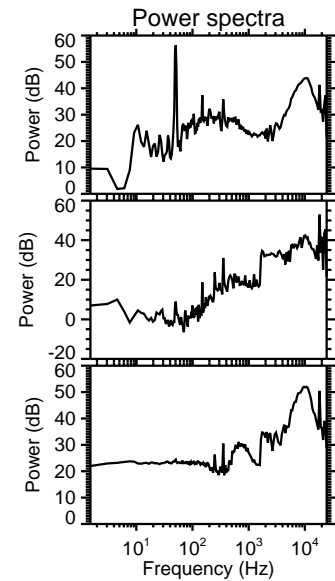
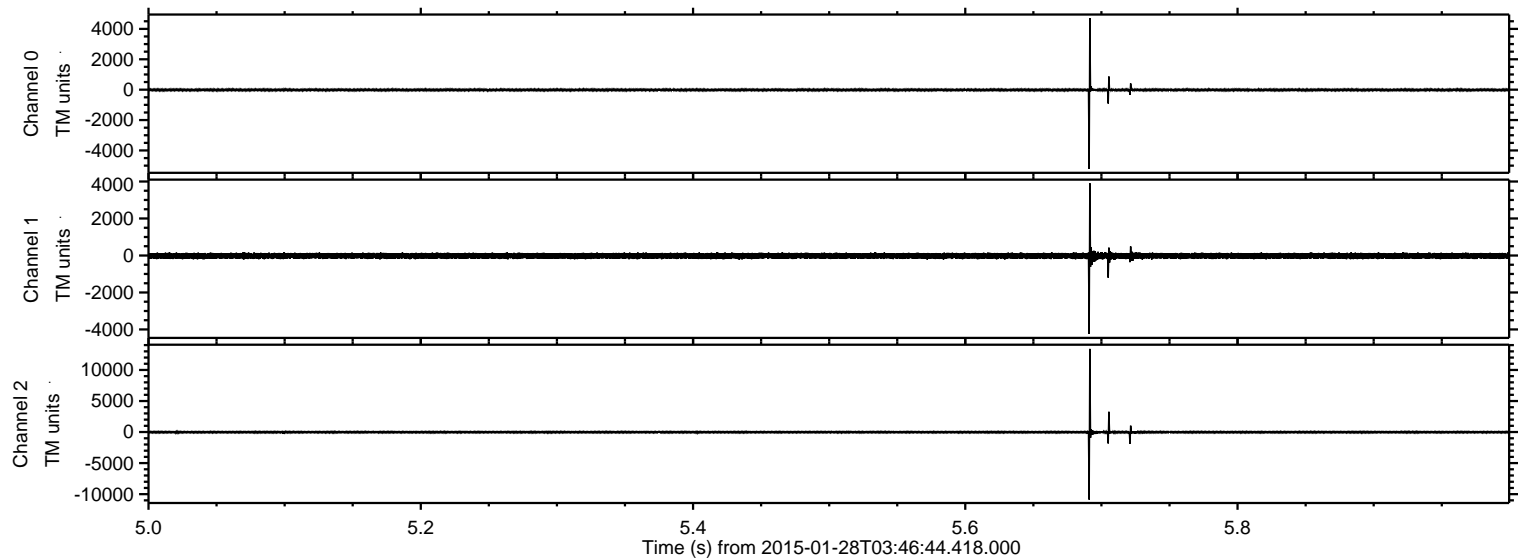



ELMAVAN 3D WAVEFORMS (Measured data sampled at 50 kHz) 49809 packets of 144 samples from 2015-01-28T03:46:44.418.000. Part 116/144

Processed Thu Feb 12 01:06:14 2015 by ELM ver.2012-10-06 from 001\_\_elm20150128\_034643\_\_dat00.bin

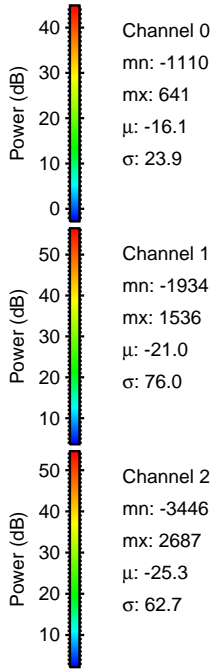
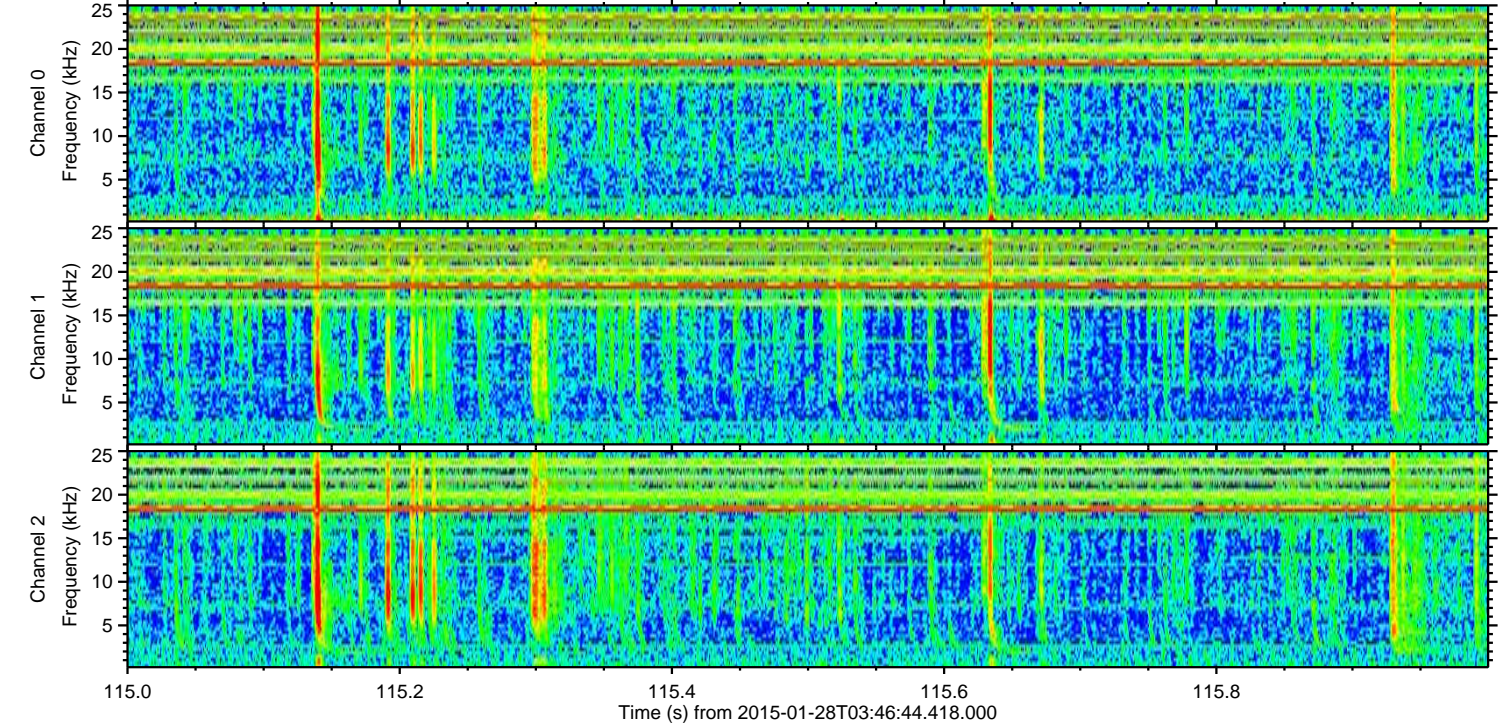
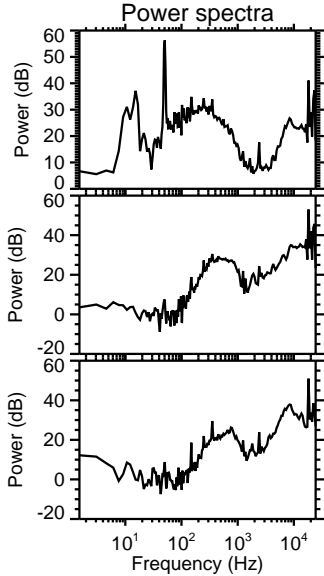
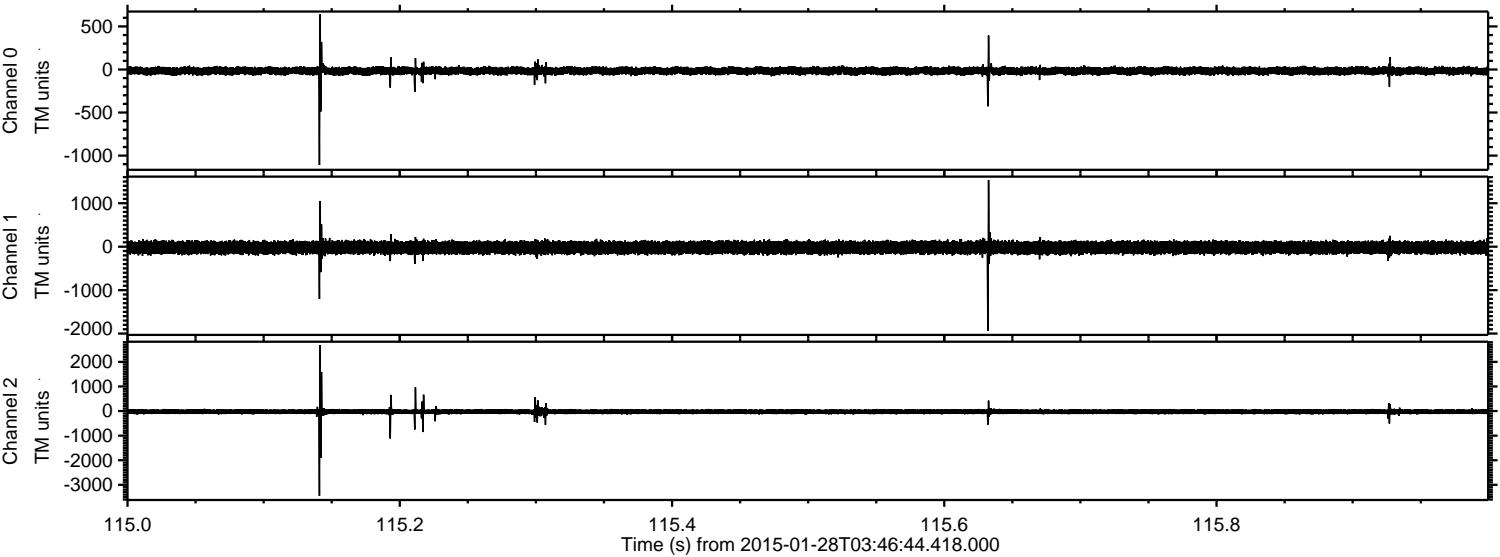

Channel 0  
mn: -1110  
mx: 641  
 $\mu$ : -16.1  
 $\sigma$ : 23.9

Channel 1  
mn: -1934  
mx: 1536  
 $\mu$ : -21.0  
 $\sigma$ : 76.0

Channel 2  
mn: -3446  
mx: 2687  
 $\mu$ : -25.3  
 $\sigma$ : 62.7



Processed Thu Feb 12 01:06:15 2015 by ELM ver.2012-10-06 from 001\_\_elm20150128\_034643\_\_dat00.bin

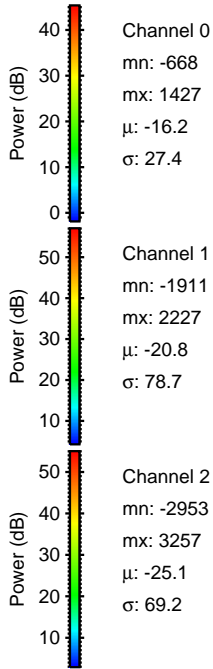
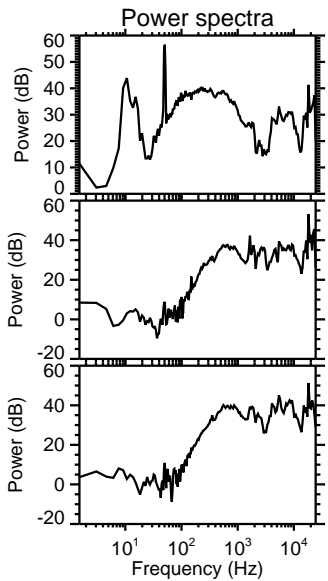
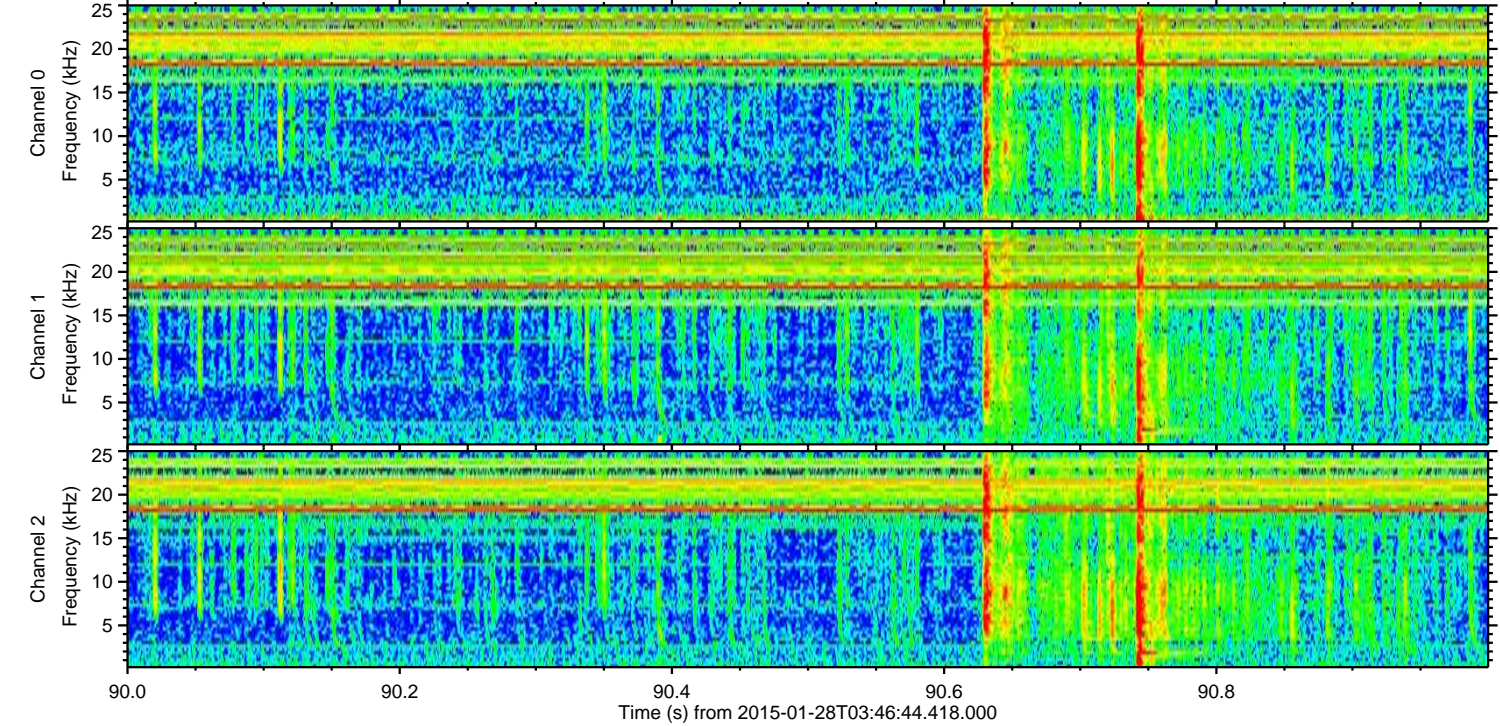
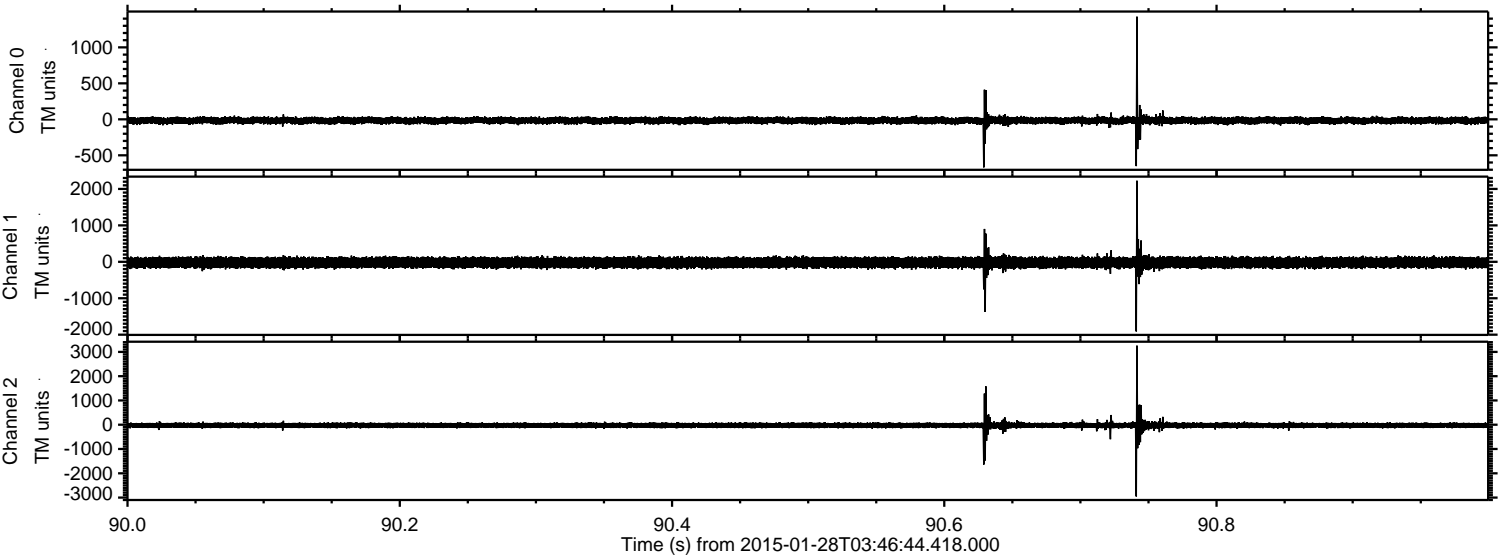



ELMAVAN 3D WAVEFORMS (Measured data sampled at 50 kHz) 49809 packets of 144 samples from 2015-01-28T03:46:44.418.000. Part 48/144

Processed Thu Feb 12 01:06:16 2015 by ELM ver.2012-10-06 from 001\_\_elm20150128\_034643\_\_dat00.bin

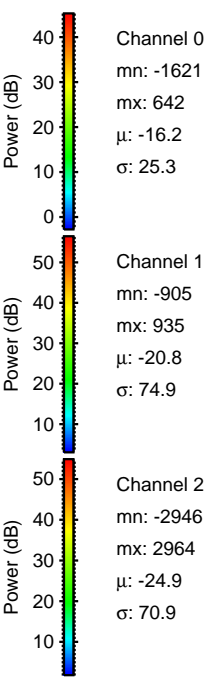
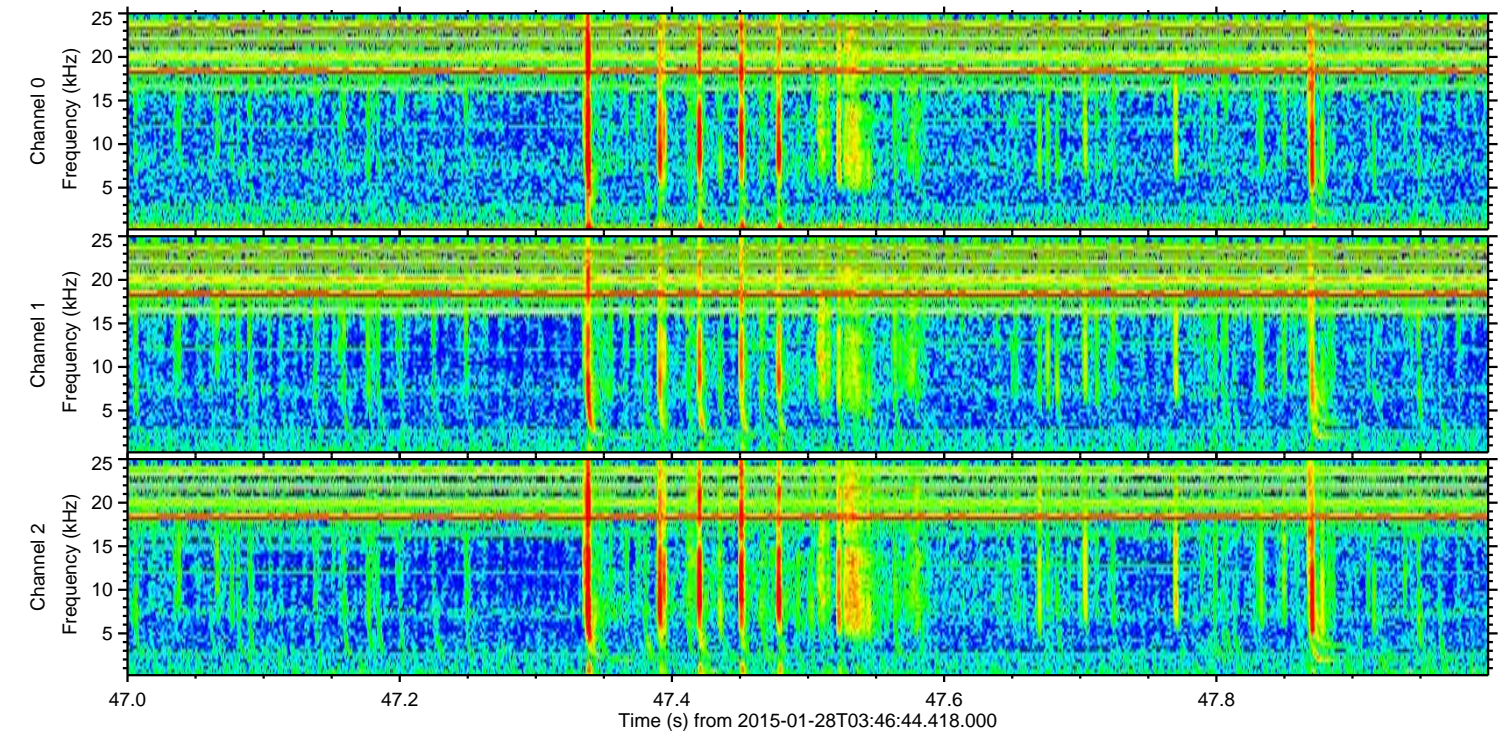
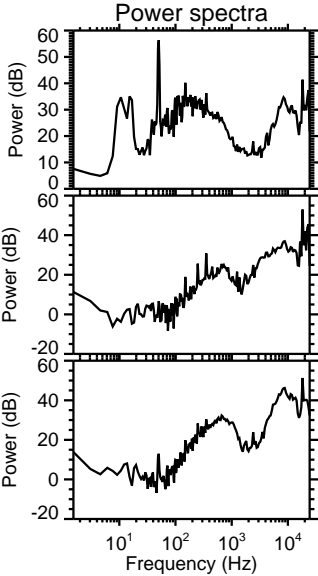
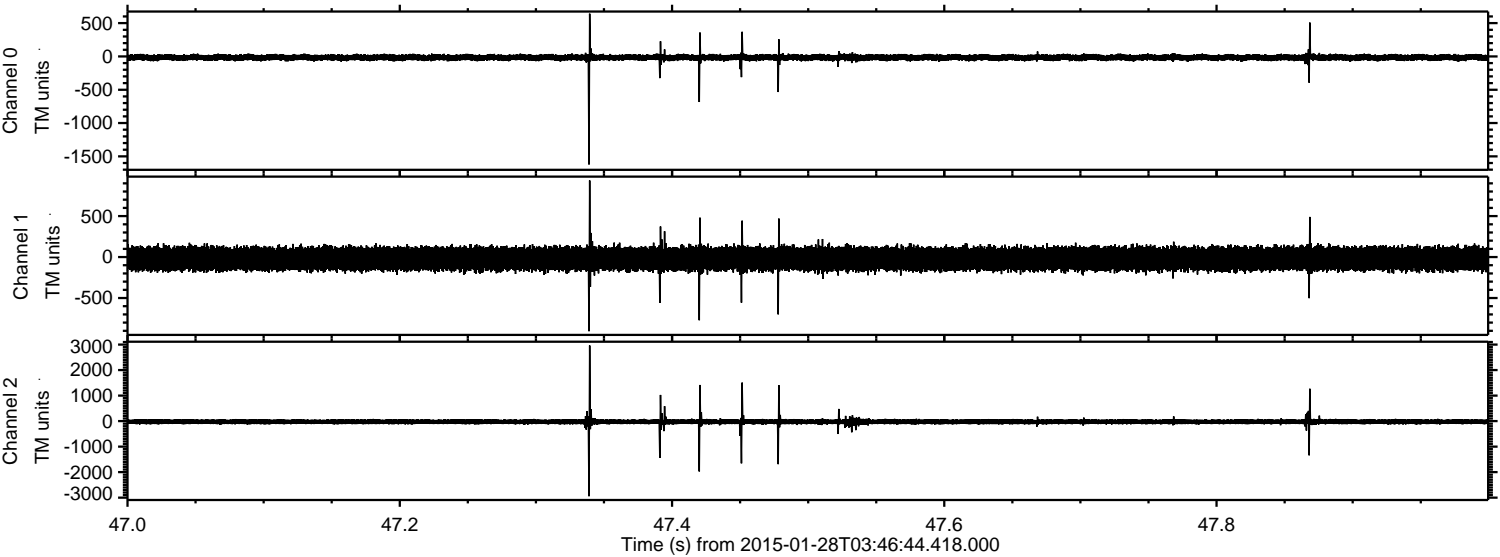



ELMAVAN 3D WAVEFORMS (Measured data sampled at 50 kHz) 49809 packets of 144 samples from 2015-01-28T03:46:44.418.000. Part 12/144

Processed Thu Feb 12 01:06:17 2015 by ELM ver.2012-10-06 from 001\_\_elm20150128\_034643\_\_dat00.bin

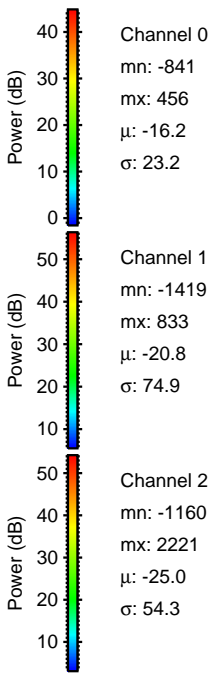
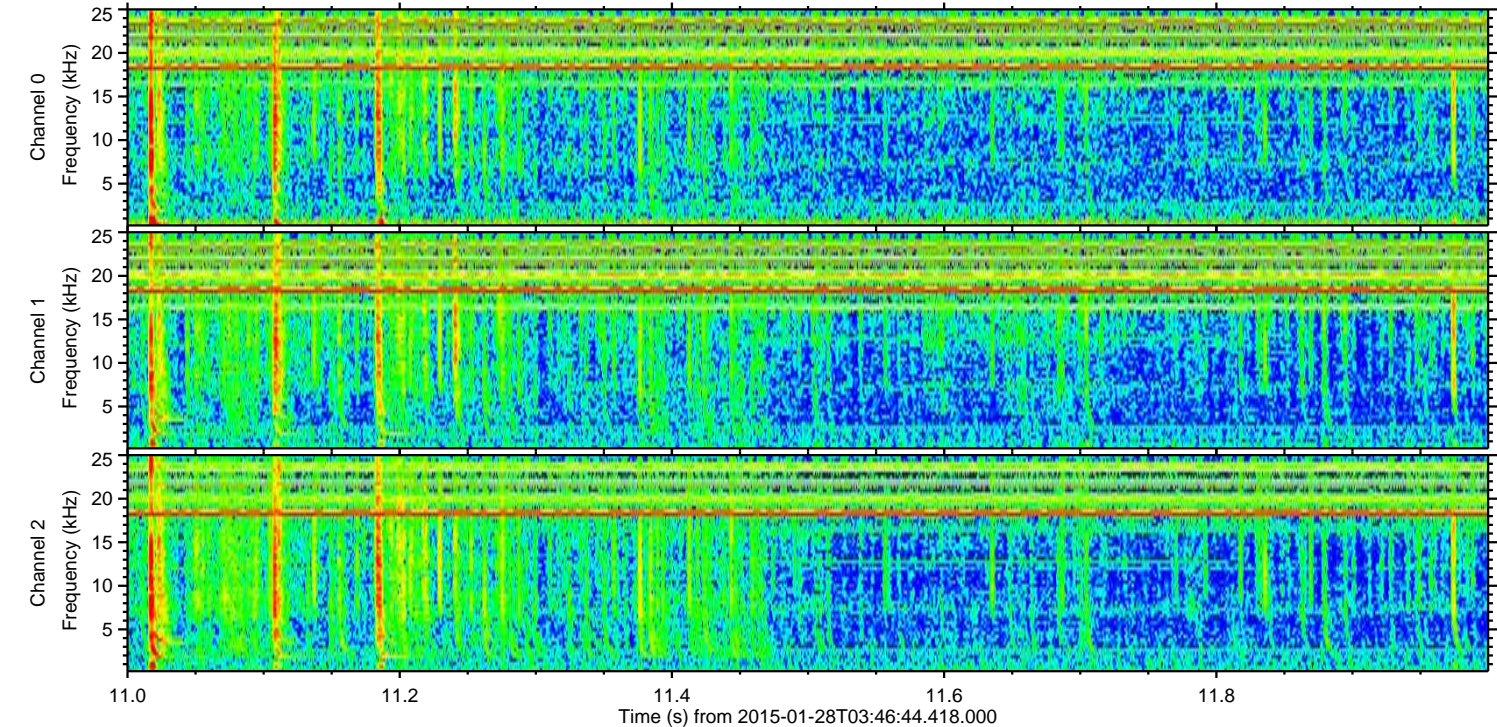
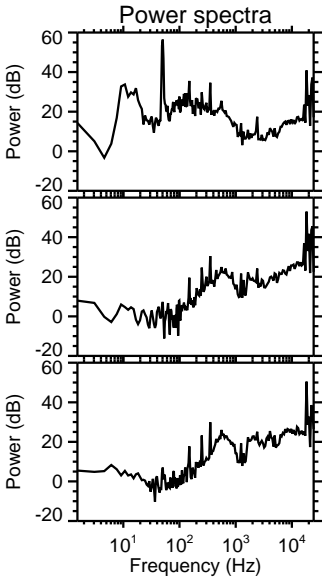
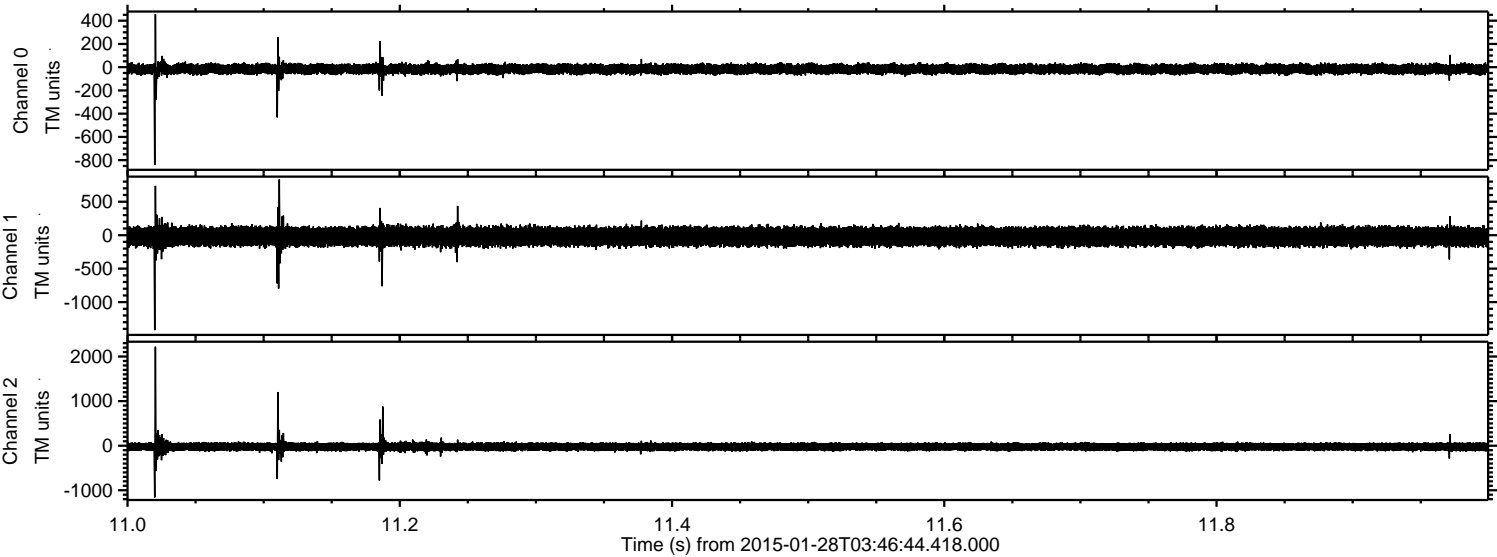



ELMAVAN 3D WAVEFORMS (Measured data sampled at 50 kHz) 49809 packets of 144 samples from 2015-01-28T03:46:44.418.000. Part 75/144

Processed Thu Feb 12 01:06:18 2015 by ELM ver.2012-10-06 from 001\_\_elm20150128\_034643\_\_dat00.bin

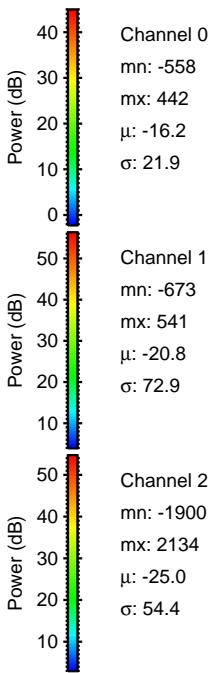
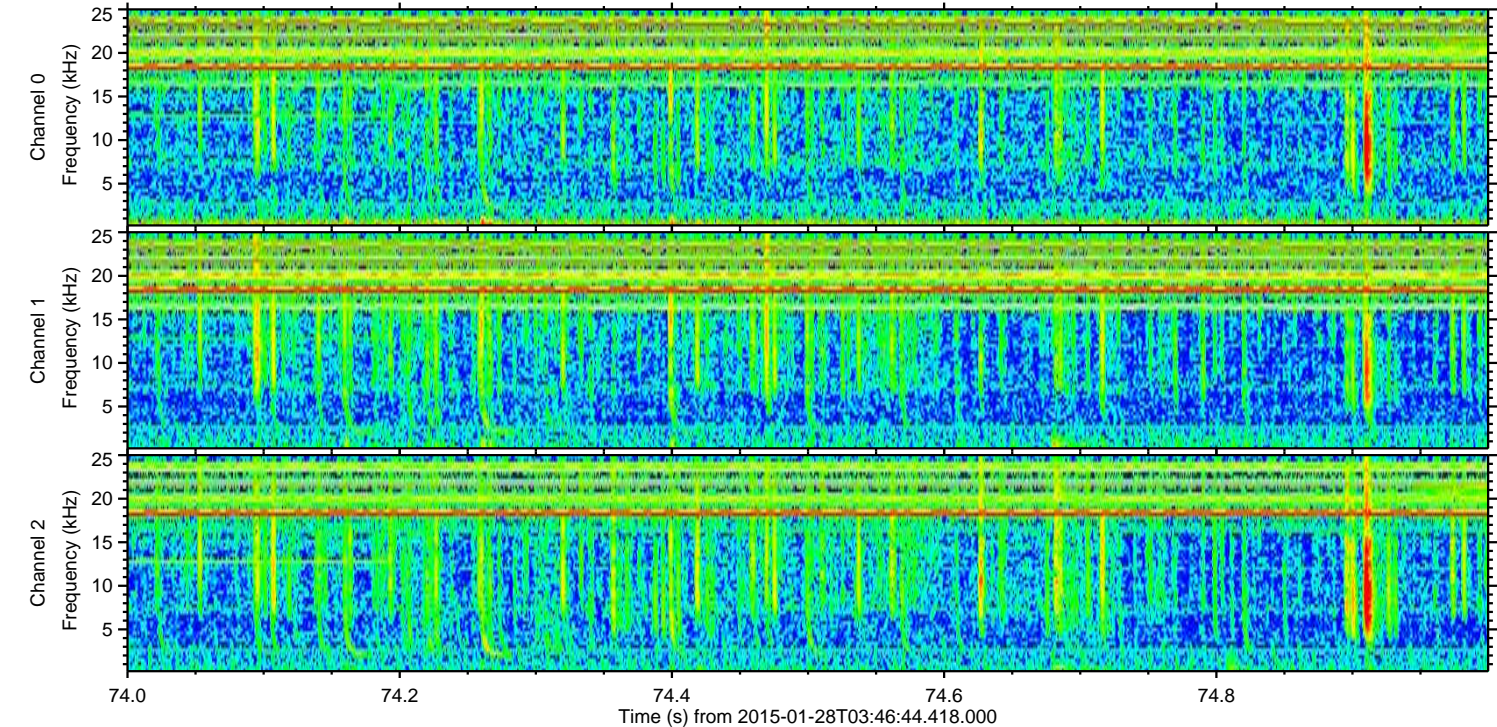
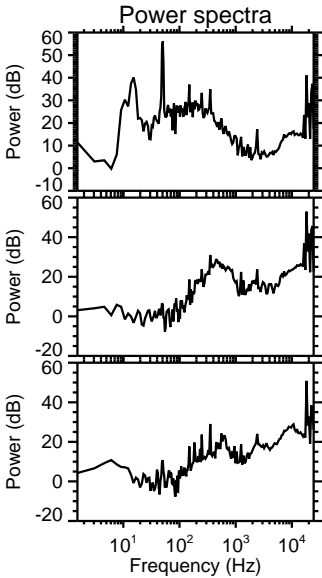
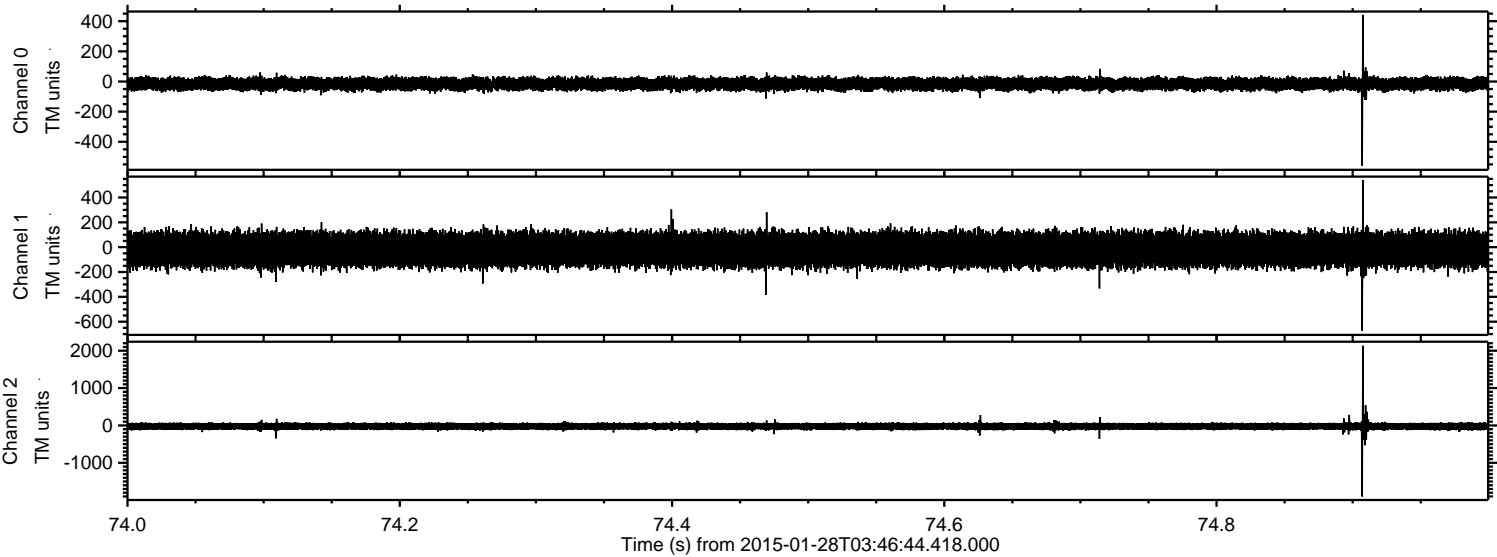



Processed Thu Feb 12 01:06:19 2015 by ELM ver.2012-10-06 from 001\_\_elm20150128\_034643\_\_dat00.bin

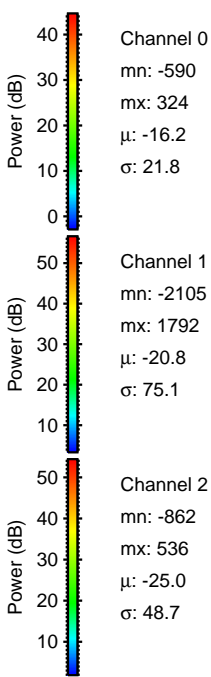
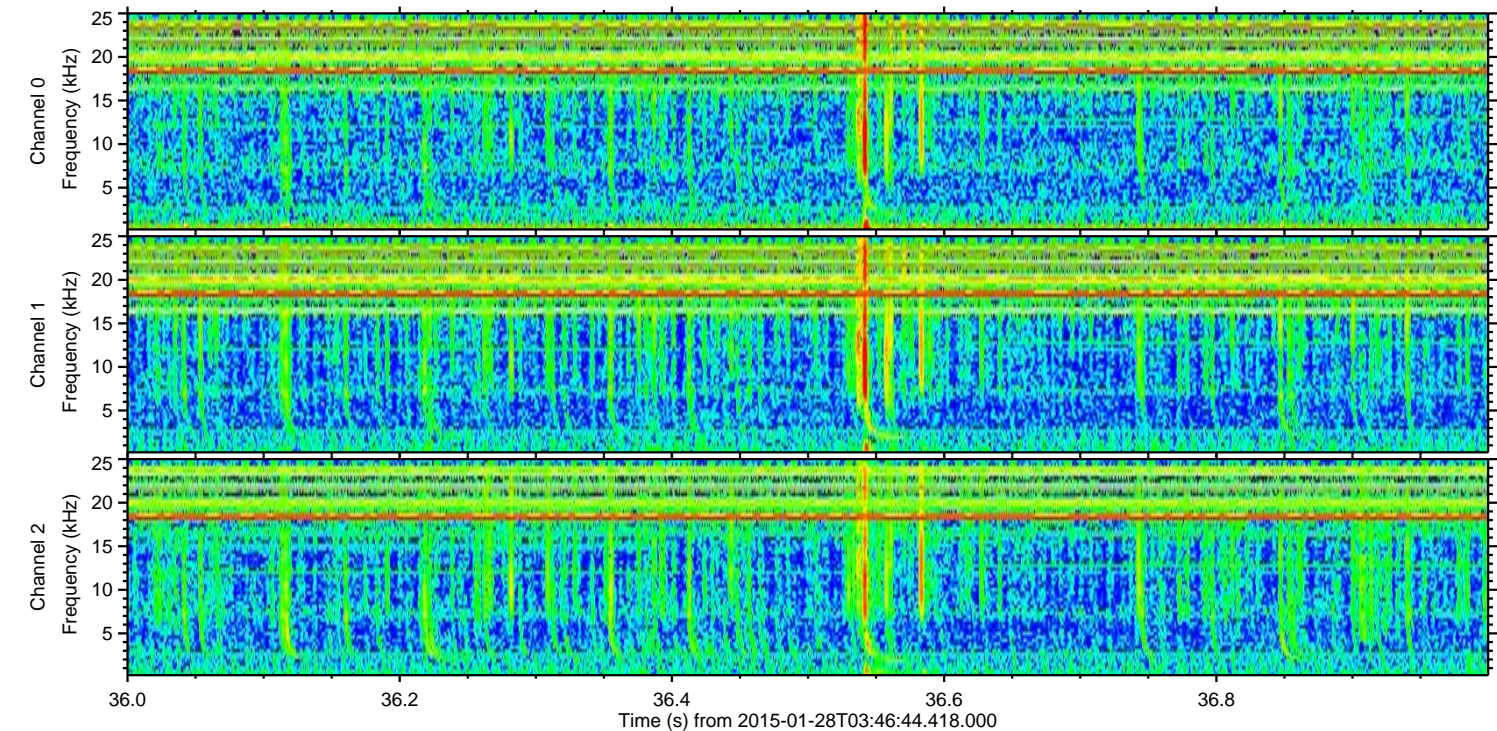
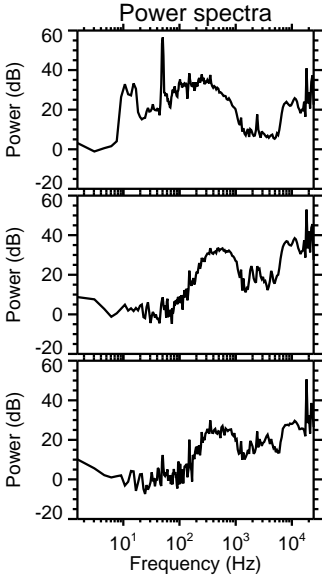
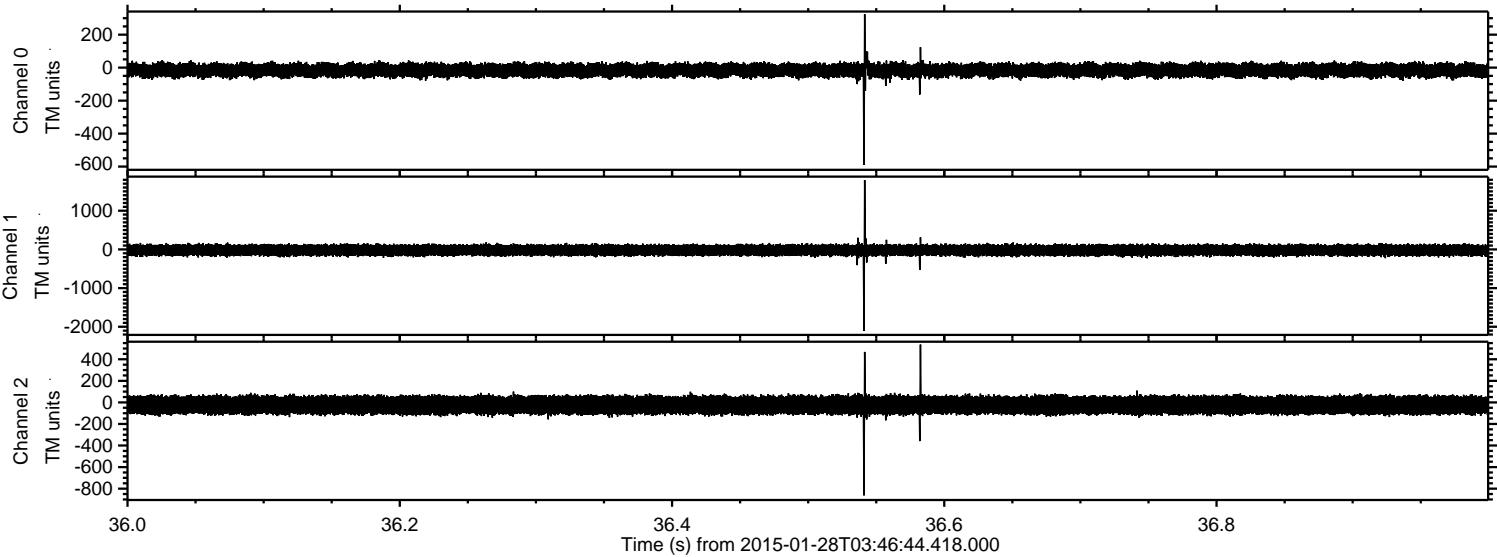

Channel 0  
mn: -590  
mx: 324  
 $\mu$ : -16.2  
 $\sigma$ : 21.8

Channel 1  
mn: -2105  
mx: 1792  
 $\mu$ : -20.8  
 $\sigma$ : 75.1

Channel 2  
mn: -862  
mx: 536  
 $\mu$ : -25.0  
 $\sigma$ : 48.7



ELMAVAN 3D WAVEFORMS (Measured data sampled at 50 kHz) 49809 packets of 144 samples from 2015-01-28T03:46:44.418.000. Part 127/144

Processed Thu Feb 12 01:06:20 2015 by ELM ver.2012-10-06 from 001\_\_elm20150128\_034643\_\_dat00.bin

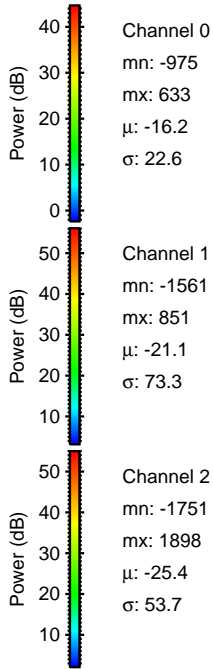
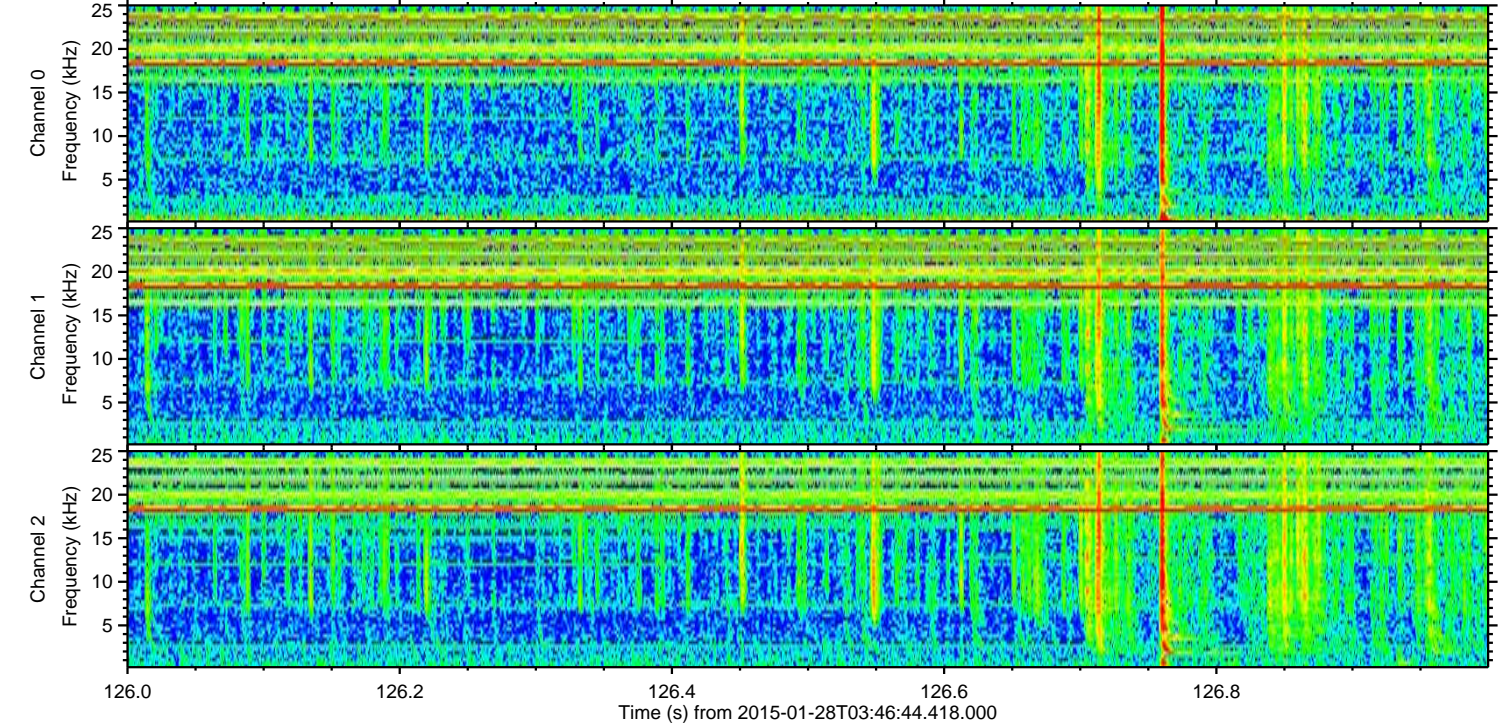
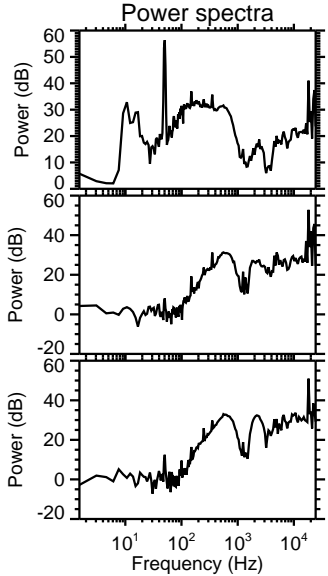
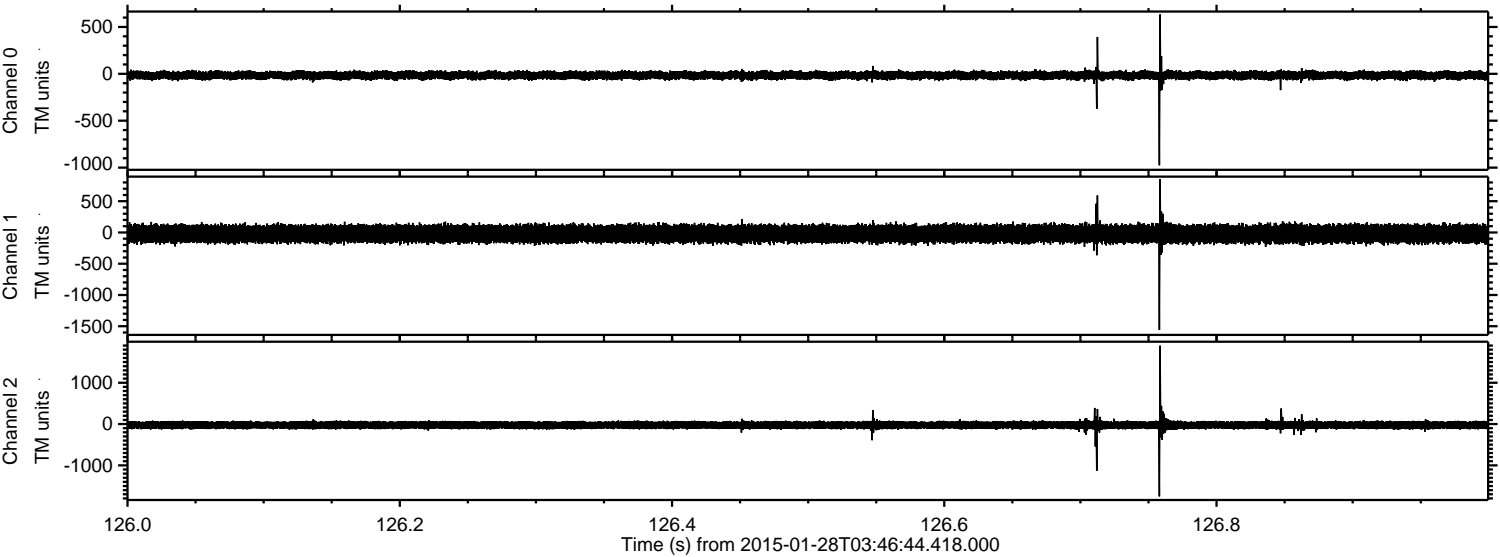

Channel 0  
mn: -975  
mx: 633  
 $\mu$ : -16.2  
 $\sigma$ : 22.6

Channel 1  
mn: -1561  
mx: 851  
 $\mu$ : -21.1  
 $\sigma$ : 73.3

Channel 2  
mn: -1751  
mx: 1898  
 $\mu$ : -25.4  
 $\sigma$ : 53.7



Processed Thu Feb 12 01:06:20 2015 by ELM ver.2012-10-06 from 001\_\_elm20150128\_034643\_\_dat00.bin

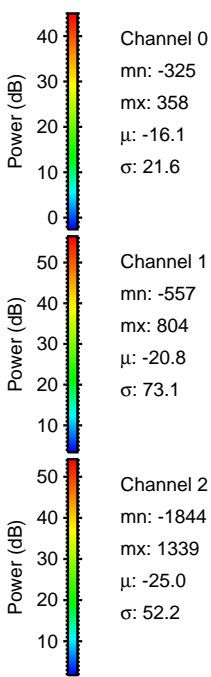
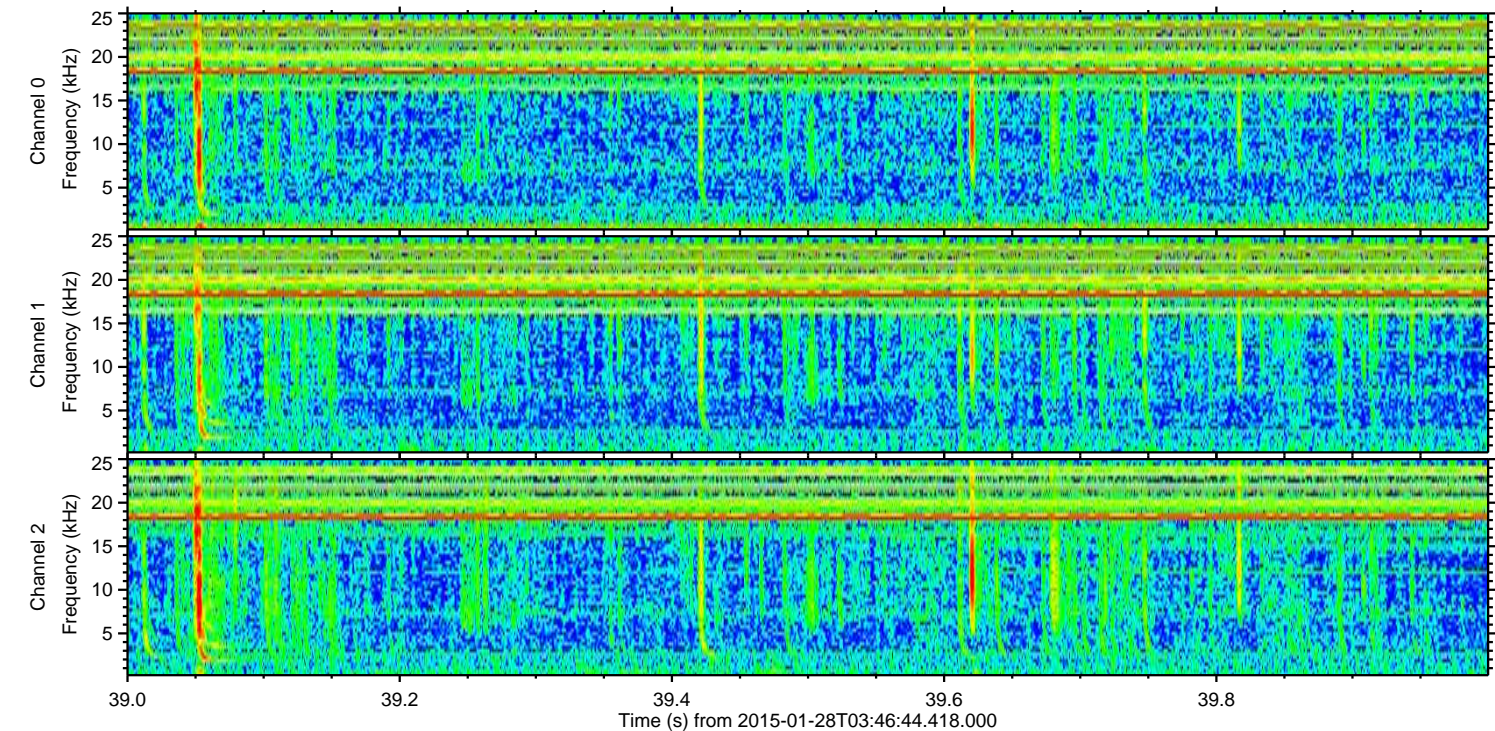
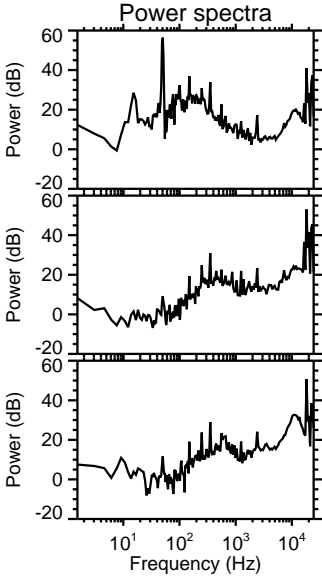
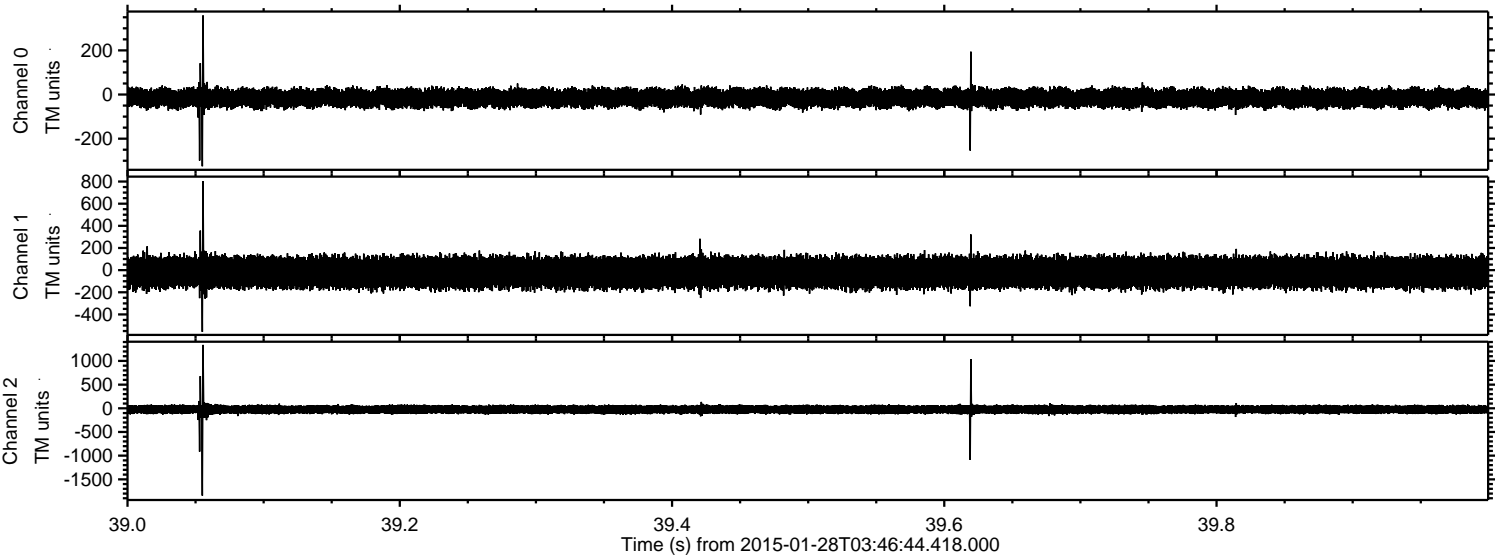

Channel 0  
mn: -325  
mx: 358  
 $\mu$ : -16.1  
 $\sigma$ : 21.6

Channel 1  
mn: -557  
mx: 804  
 $\mu$ : -20.8  
 $\sigma$ : 73.1

Channel 2  
mn: -1844  
mx: 1339  
 $\mu$ : -25.0  
 $\sigma$ : 52.2



Processed Thu Feb 12 01:06:21 2015 by ELM ver.2012-10-06 from 001\_\_elm20150128\_034643\_\_dat00.bin

