

ELMAVAN 3D WAVEFORMS (Measured data sampled at 50 kHz) 49791 packets of 144 samples from 2015-01-28T03:41:44.241.000.

Processed Thu Feb 12 01:04:56 2015 by ELM ver.2012-10-06 from 001__elm20150128_034143__dat00.bin

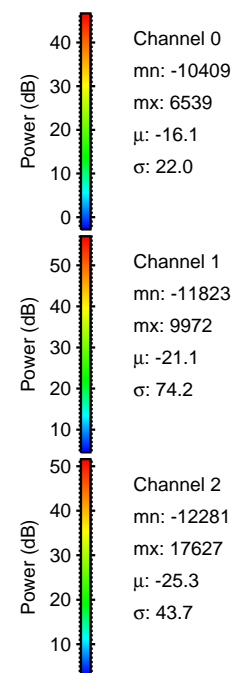
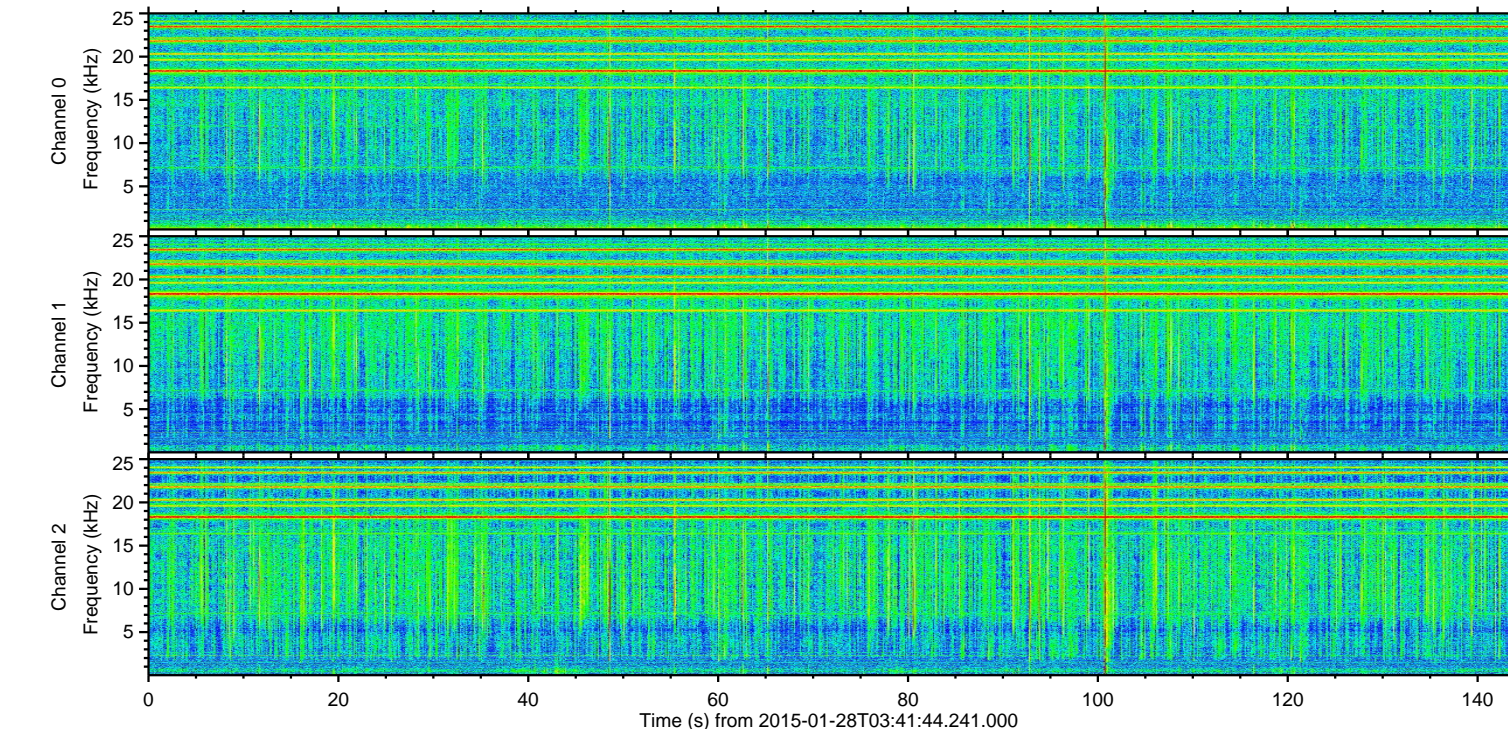
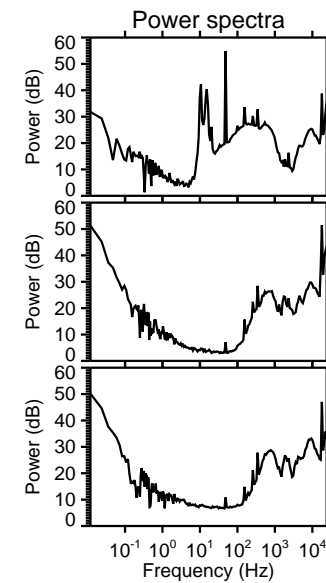
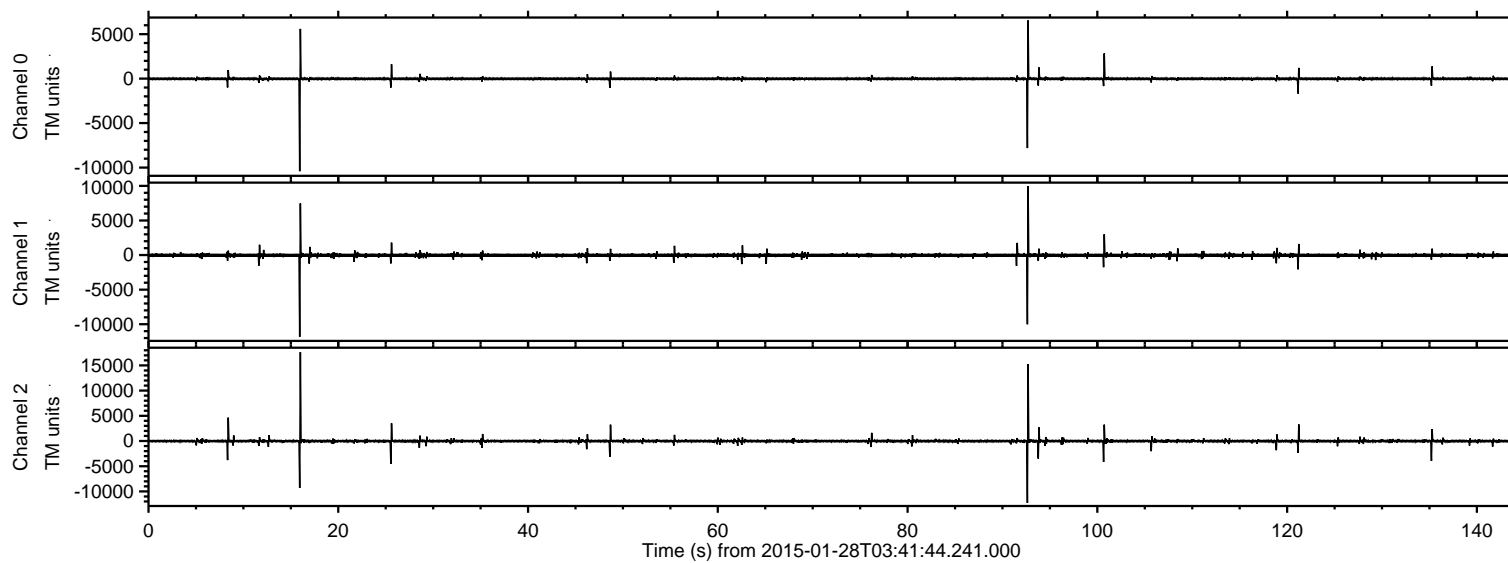

ELMAVAN 3D WAVEFORMS (Measured data sampled at 50 kHz) 49791 packets of 144 samples from 2015-01-28T03:41:44.241.000. Part 16/144

Processed Thu Feb 12 01:05:07 2015 by ELM ver.2012-10-06 from 001__elm20150128_034143__dat00.bin

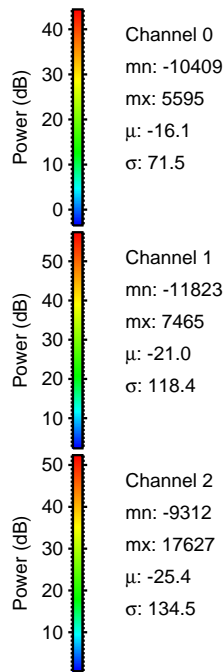
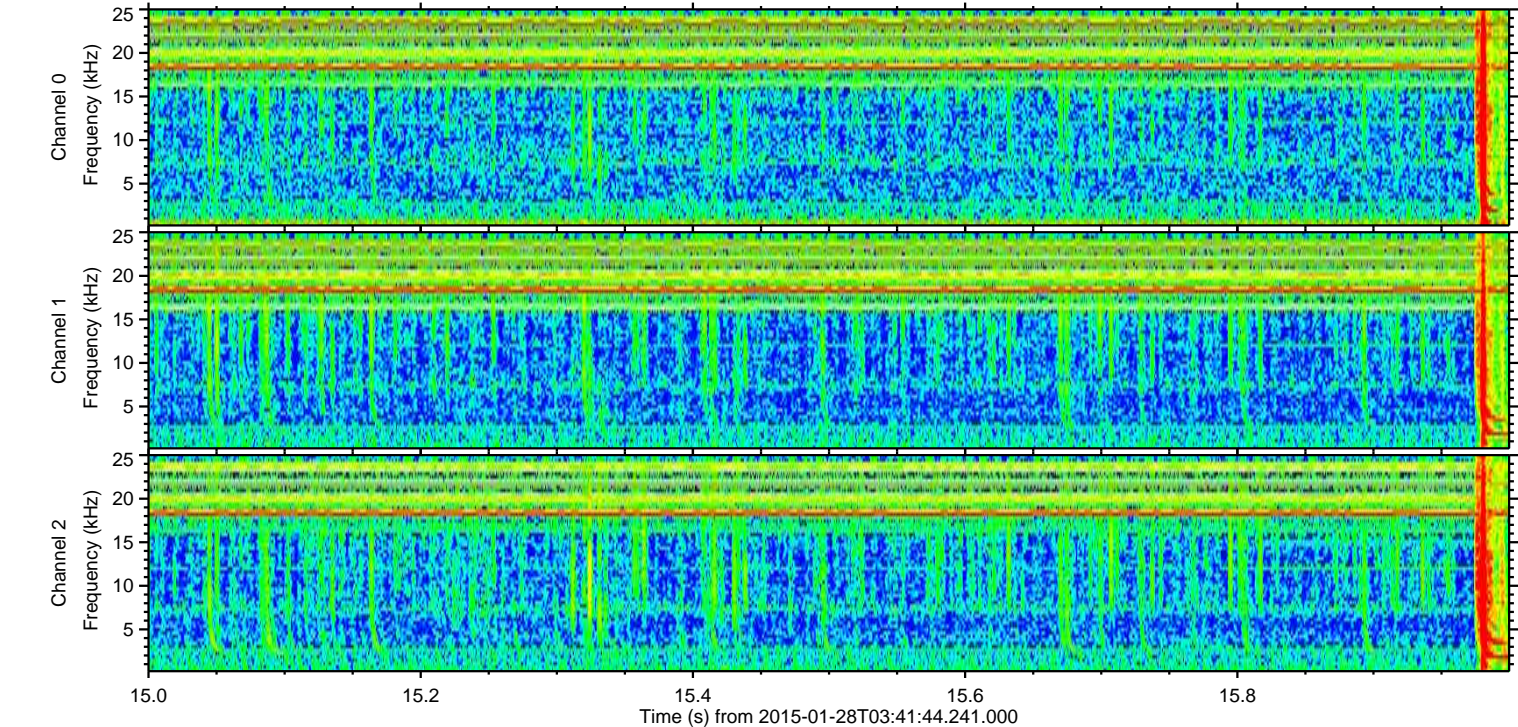
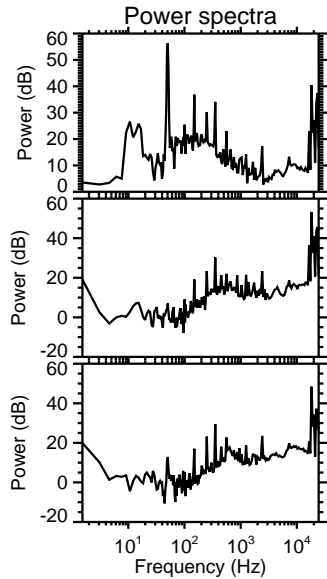
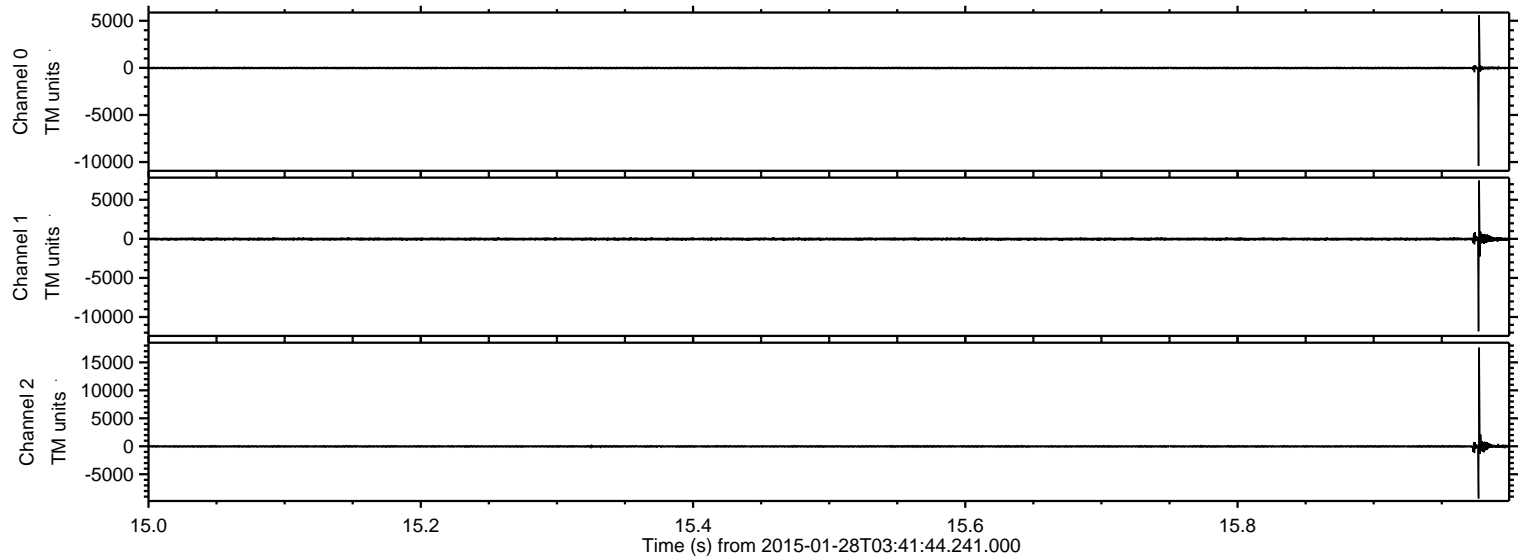

ELMAVAN 3D WAVEFORMS (Measured data sampled at 50 kHz) 49791 packets of 144 samples from 2015-01-28T03:41:44.241.000. Part 93/144

Processed Thu Feb 12 01:05:08 2015 by ELM ver.2012-10-06 from 001__elm20150128_034143__dat00.bin

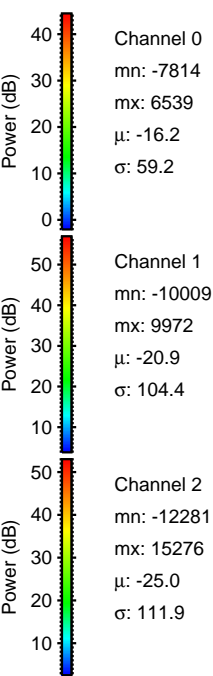
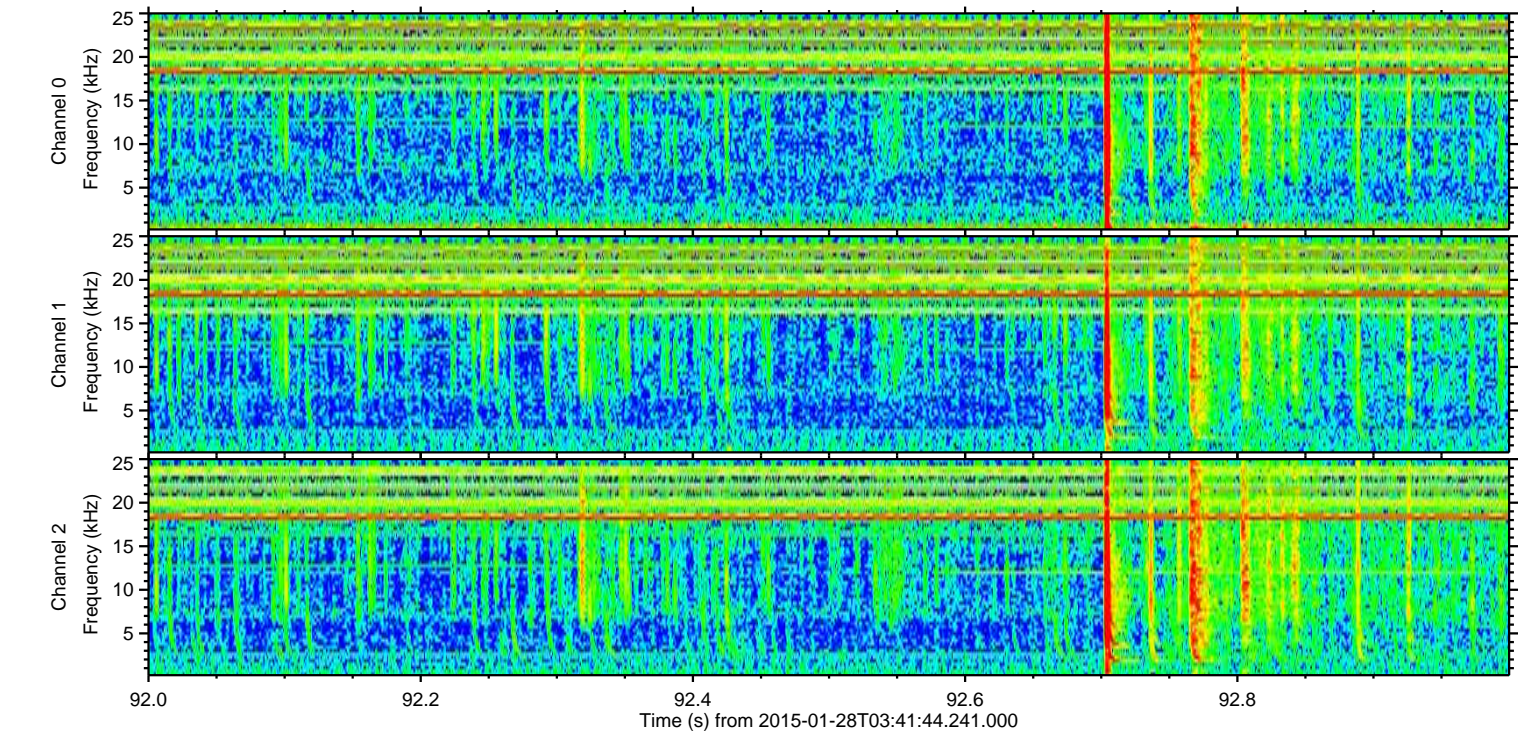
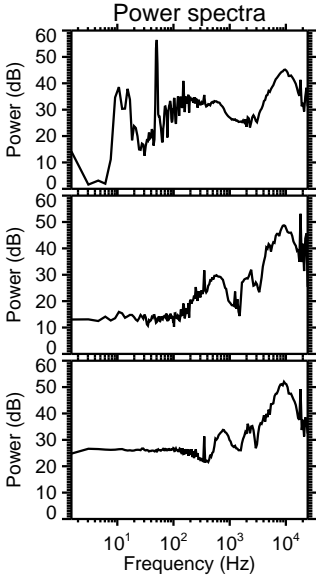
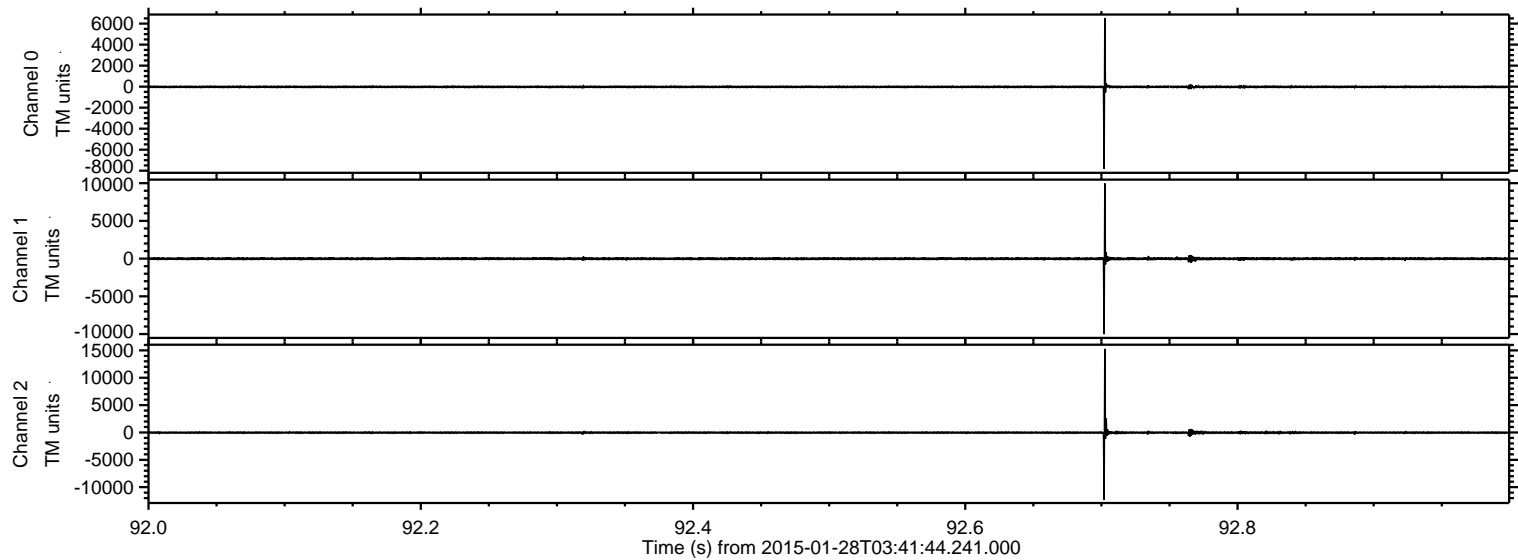

Processed Thu Feb 12 01:05:09 2015 by ELM ver.2012-10-06 from 001__elm20150128_034143__dat00.bin

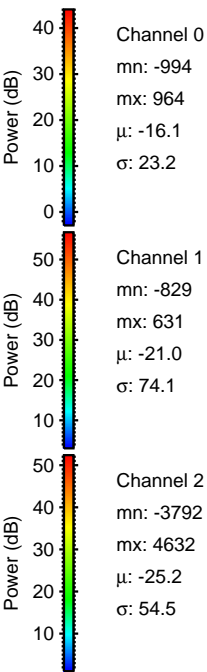
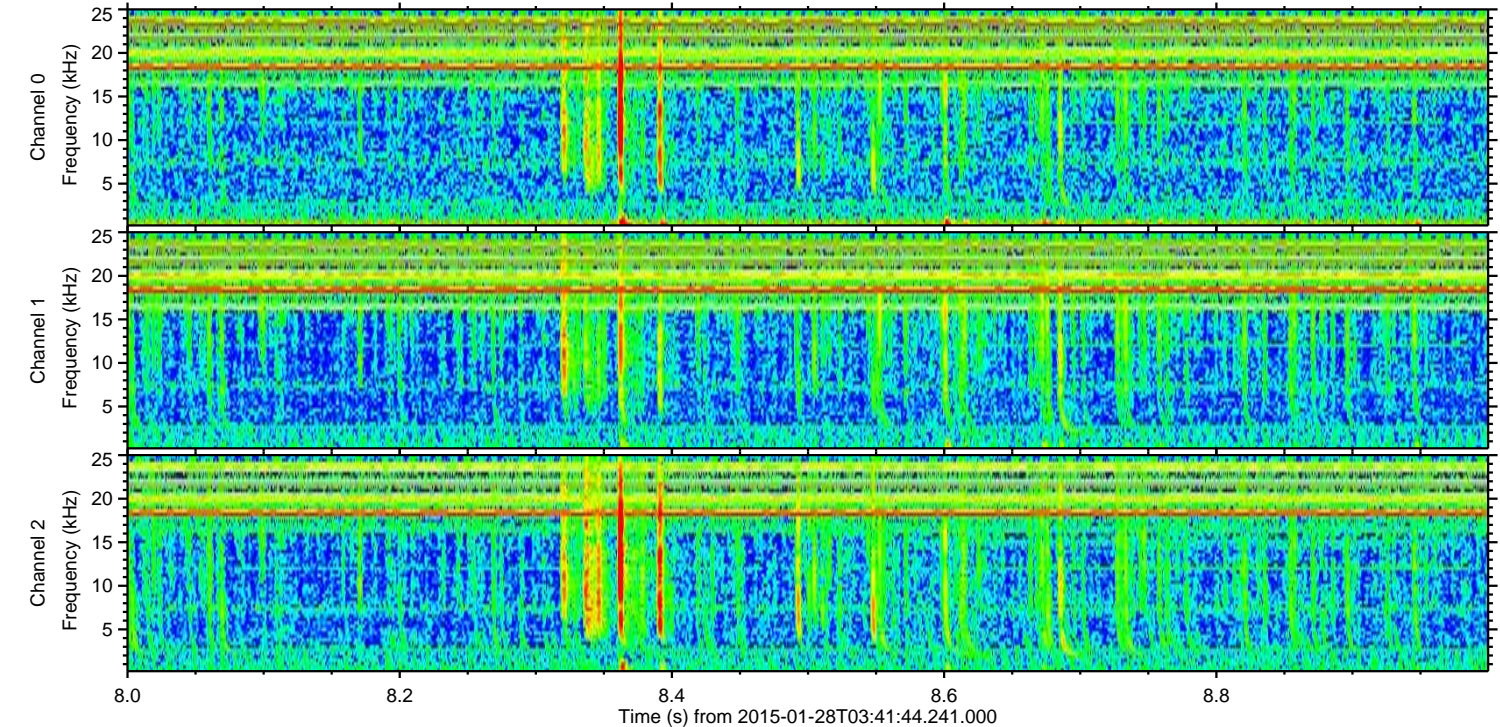
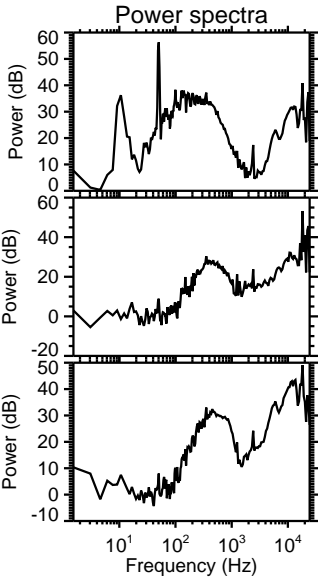
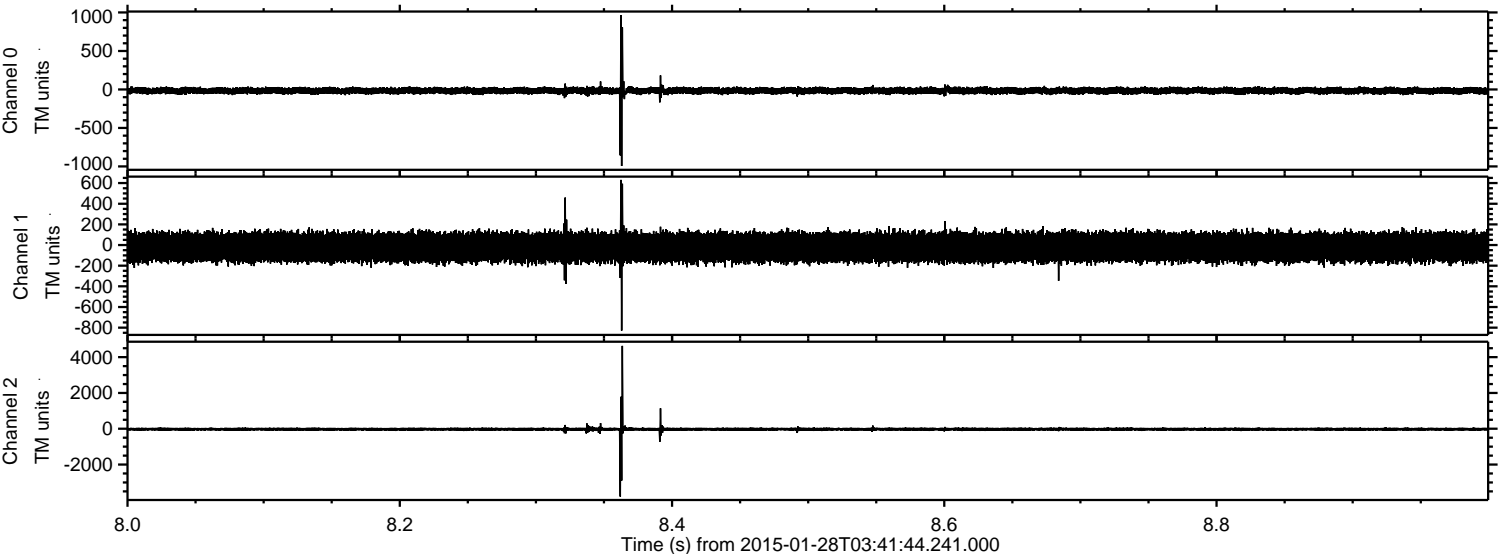

Processed Thu Feb 12 01:05:10 2015 by ELM ver.2012-10-06 from 001__elm20150128_034143__dat00.bin

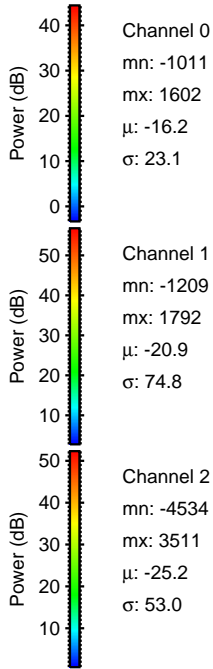
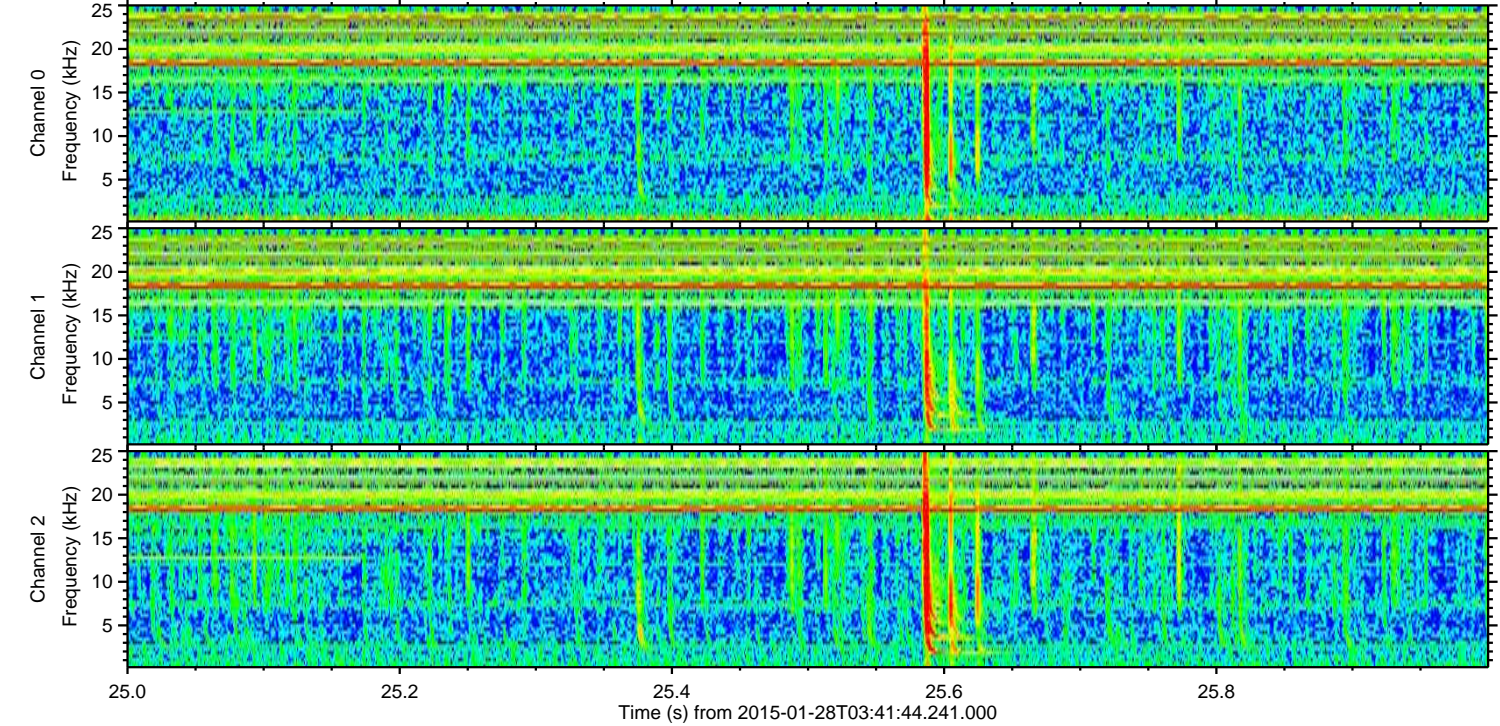
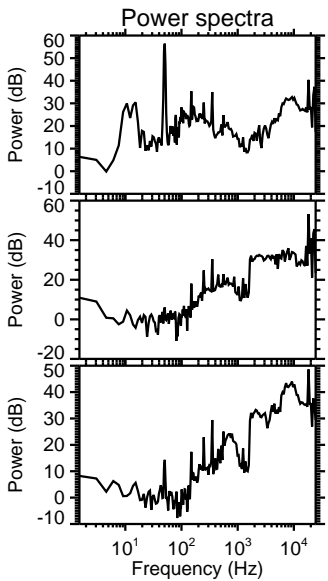
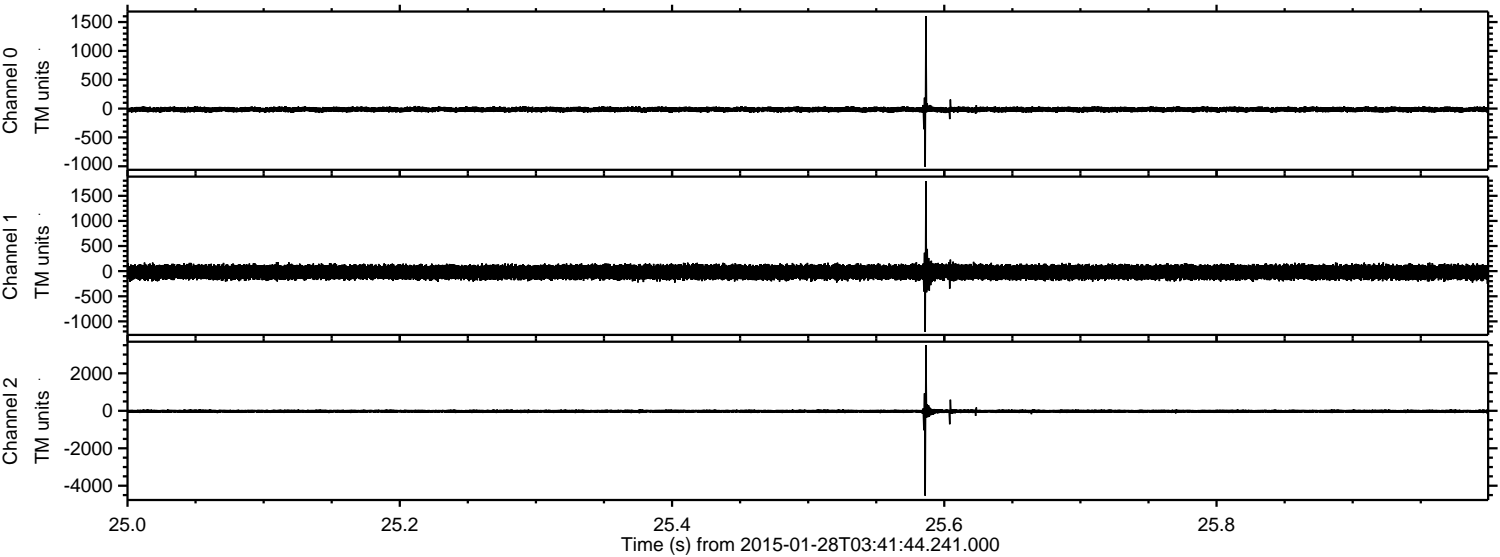

ELMAVAN 3D WAVEFORMS (Measured data sampled at 50 kHz) 49791 packets of 144 samples from 2015-01-28T03:41:44.241.000. Part 101/144

Processed Thu Feb 12 01:05:11 2015 by ELM ver.2012-10-06 from 001__elm20150128_034143__dat00.bin

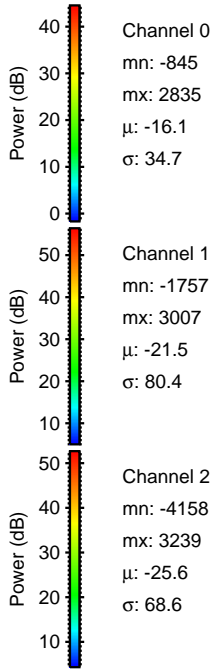
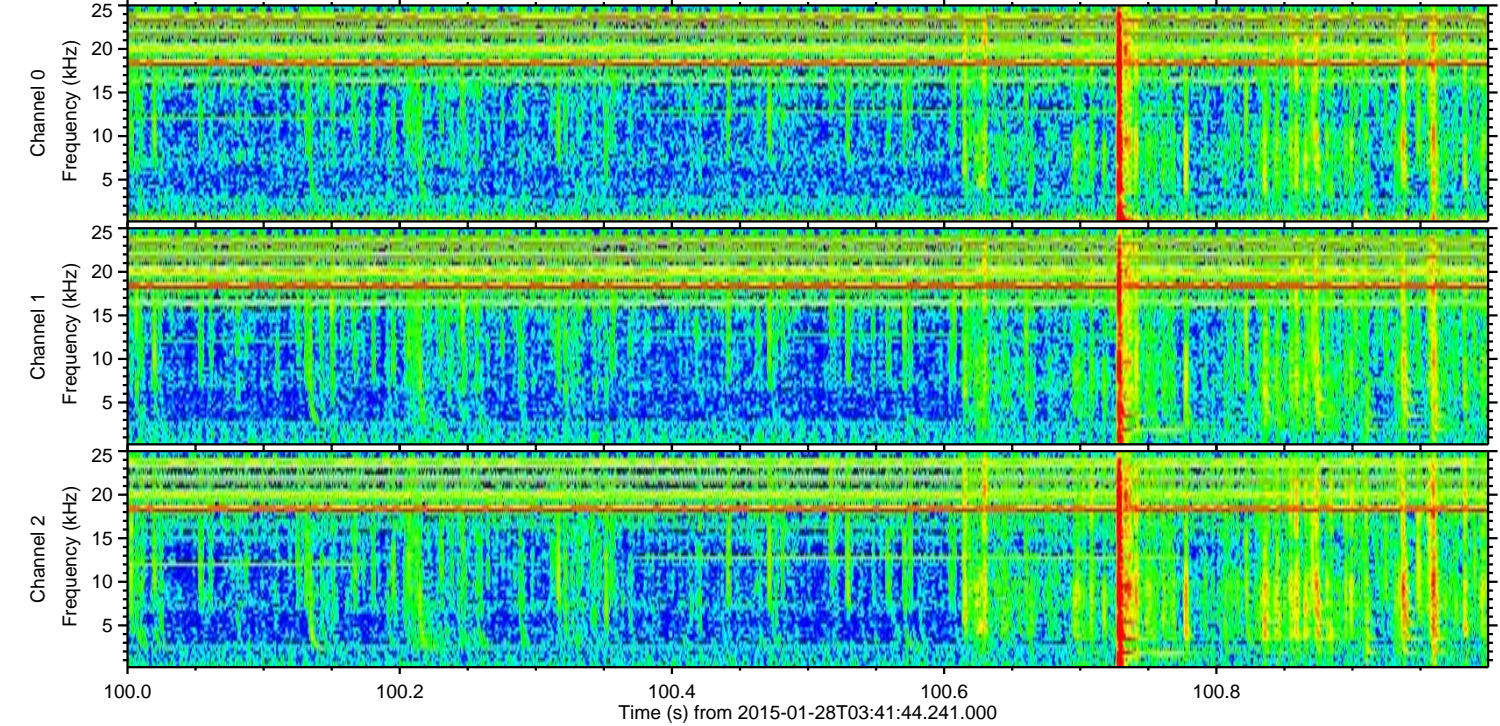
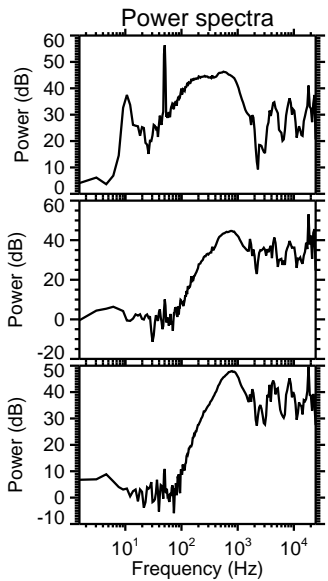
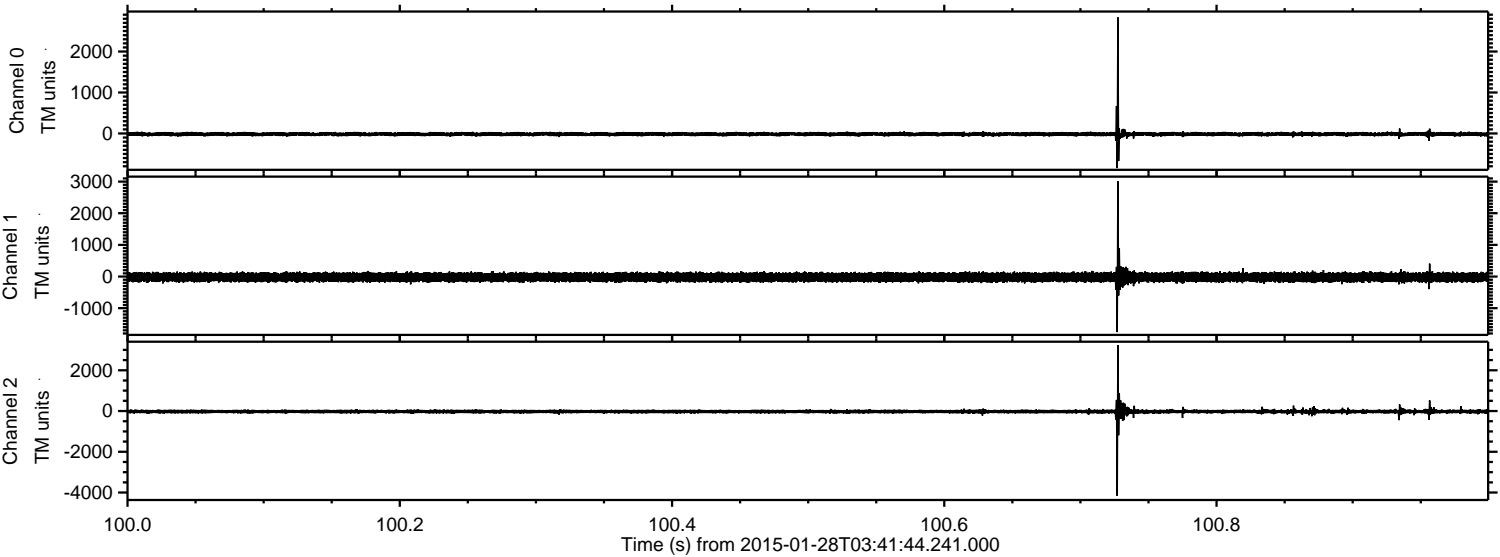

Channel 0
mn: -845
mx: 2835
 μ : -16.1
 σ : 34.7

Channel 1
mn: -1757
mx: 3007
 μ : -21.5
 σ : 80.4

Channel 2
mn: -4158
mx: 3239
 μ : -25.6
 σ : 68.6

ELMAVAN 3D WAVEFORMS (Measured data sampled at 50 kHz) 49791 packets of 144 samples from 2015-01-28T03:41:44.241.000. Part 136/144

Processed Thu Feb 12 01:05:12 2015 by ELM ver.2012-10-06 from 001__elm20150128_034143__dat00.bin

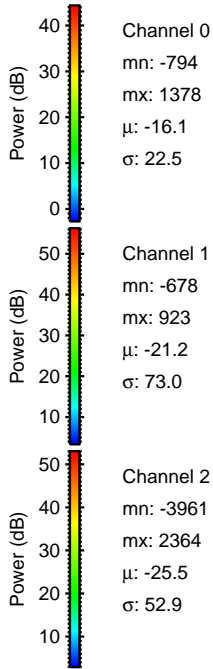
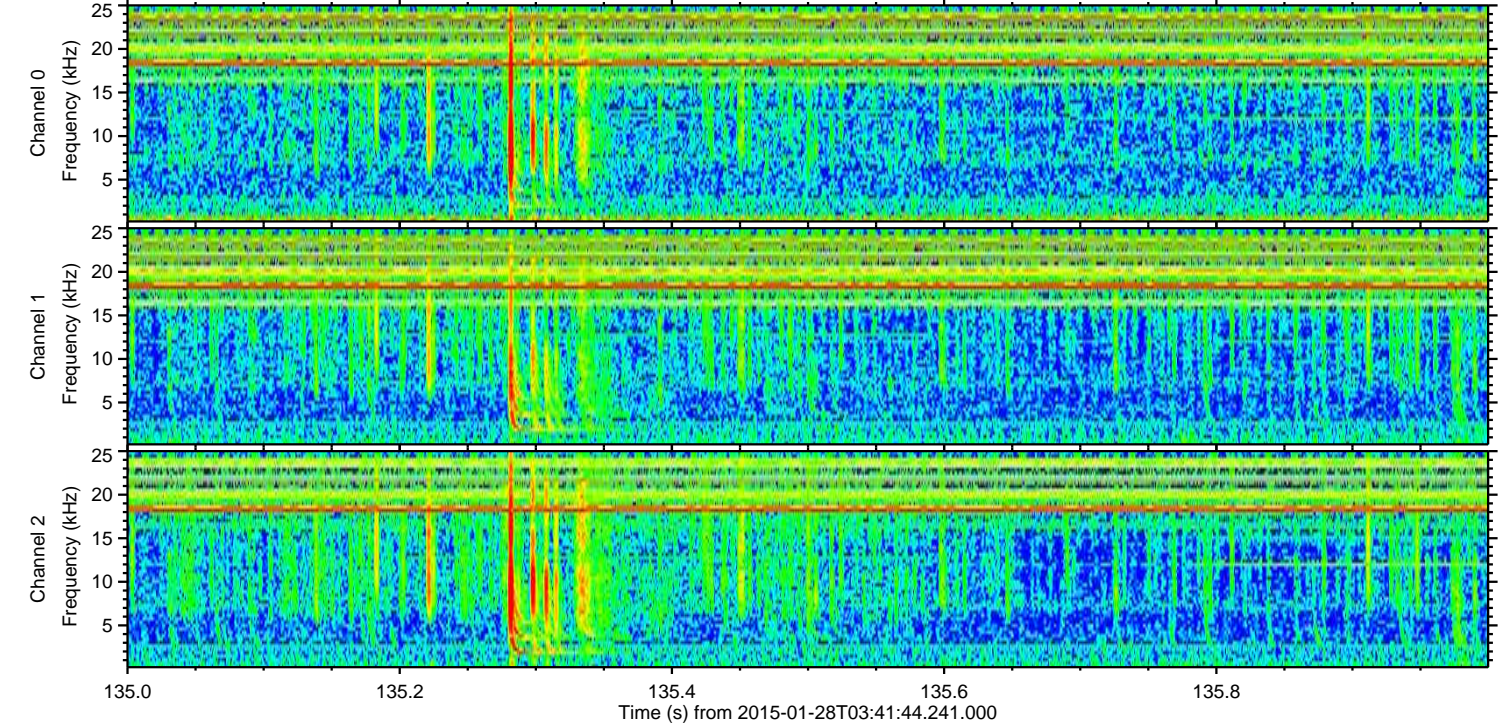
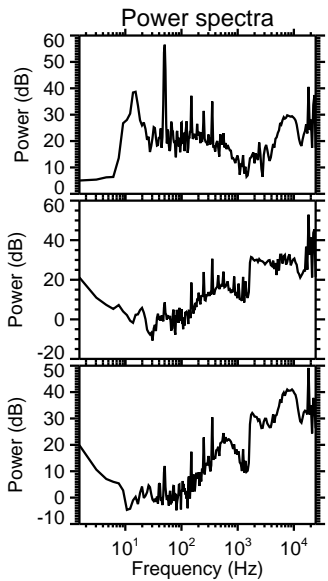
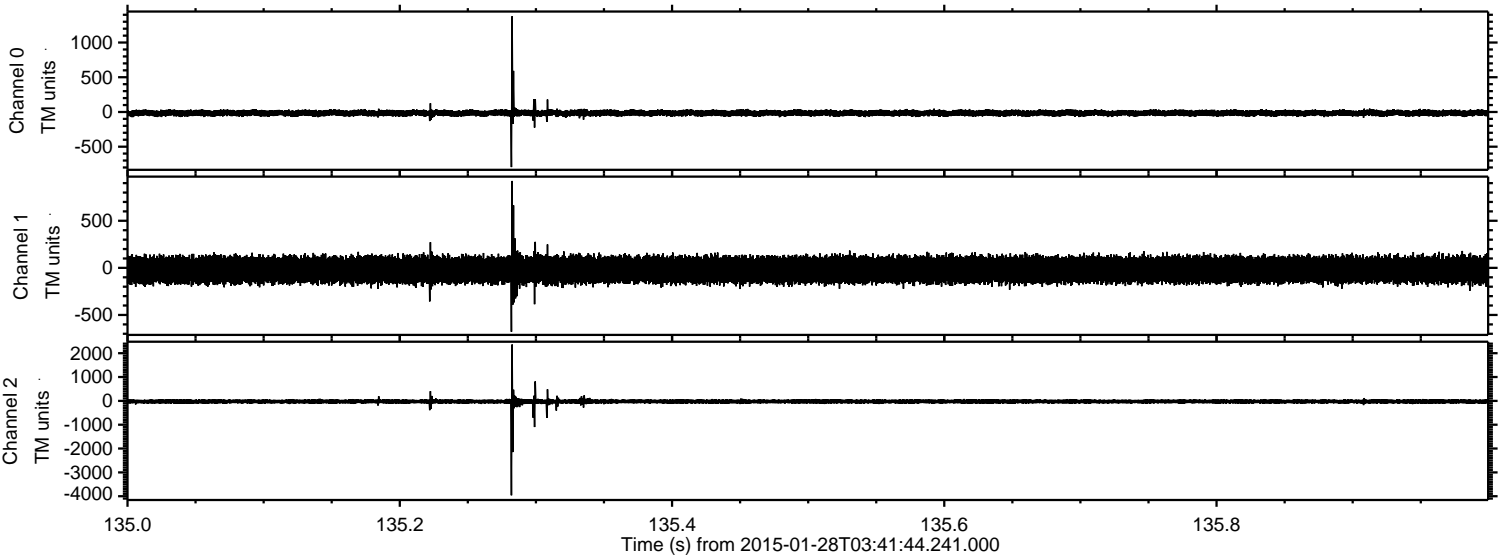

Channel 0
mn: -794
mx: 1378
 μ : -16.1
 σ : 22.5

Channel 1
mn: -678
mx: 923
 μ : -21.2
 σ : 73.0

Channel 2
mn: -3961
mx: 2364
 μ : -25.5
 σ : 52.9

ELMAVAN 3D WAVEFORMS (Measured data sampled at 50 kHz) 49791 packets of 144 samples from 2015-01-28T03:41:44.241.000. Part 94/144

Processed Thu Feb 12 01:05:13 2015 by ELM ver.2012-10-06 from 001__elm20150128_034143__dat00.bin

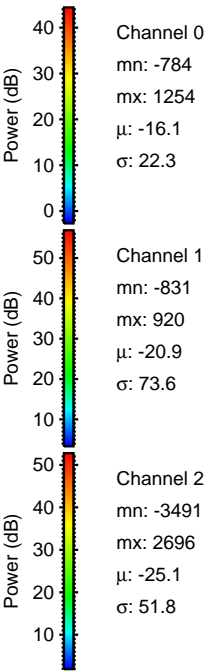
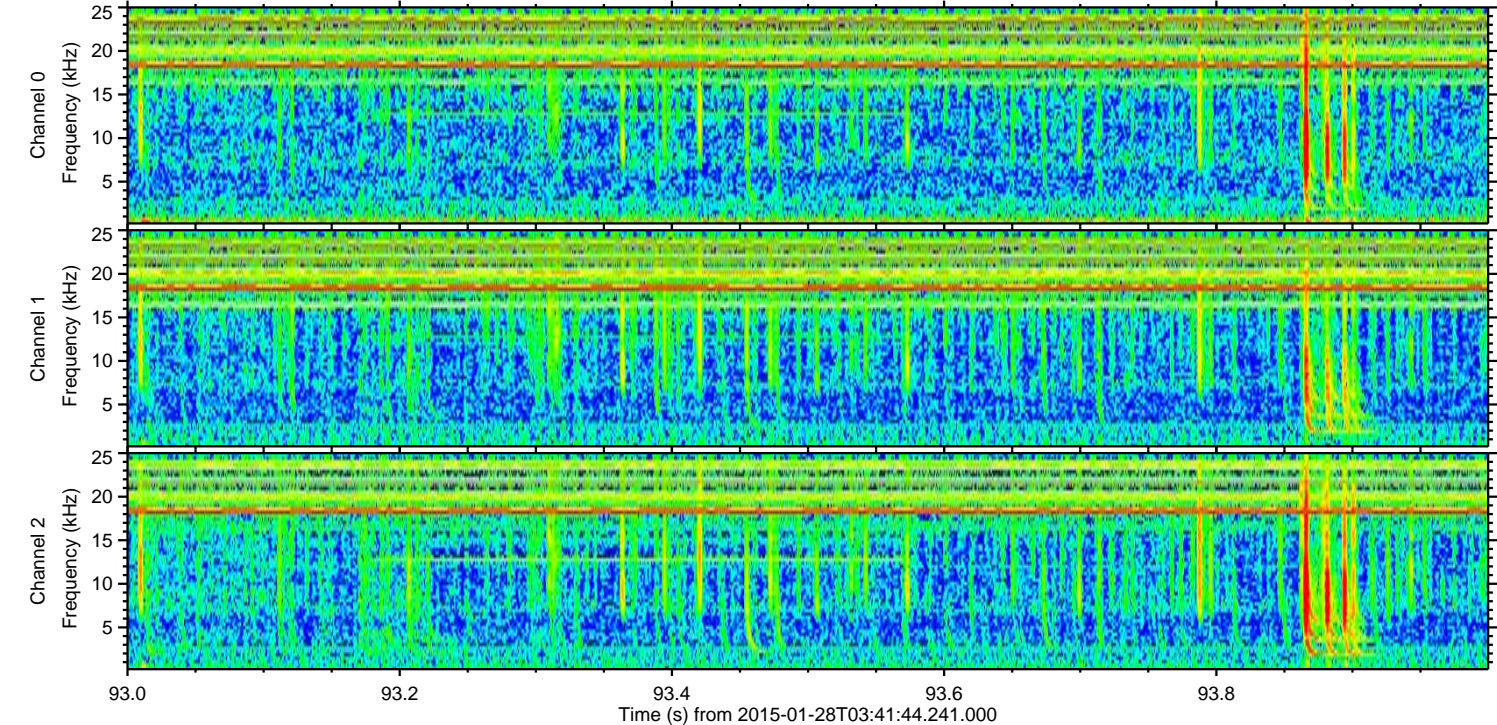
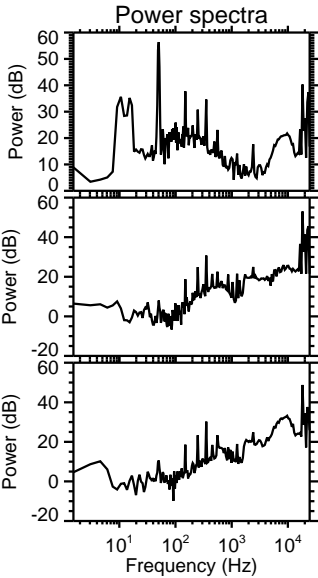
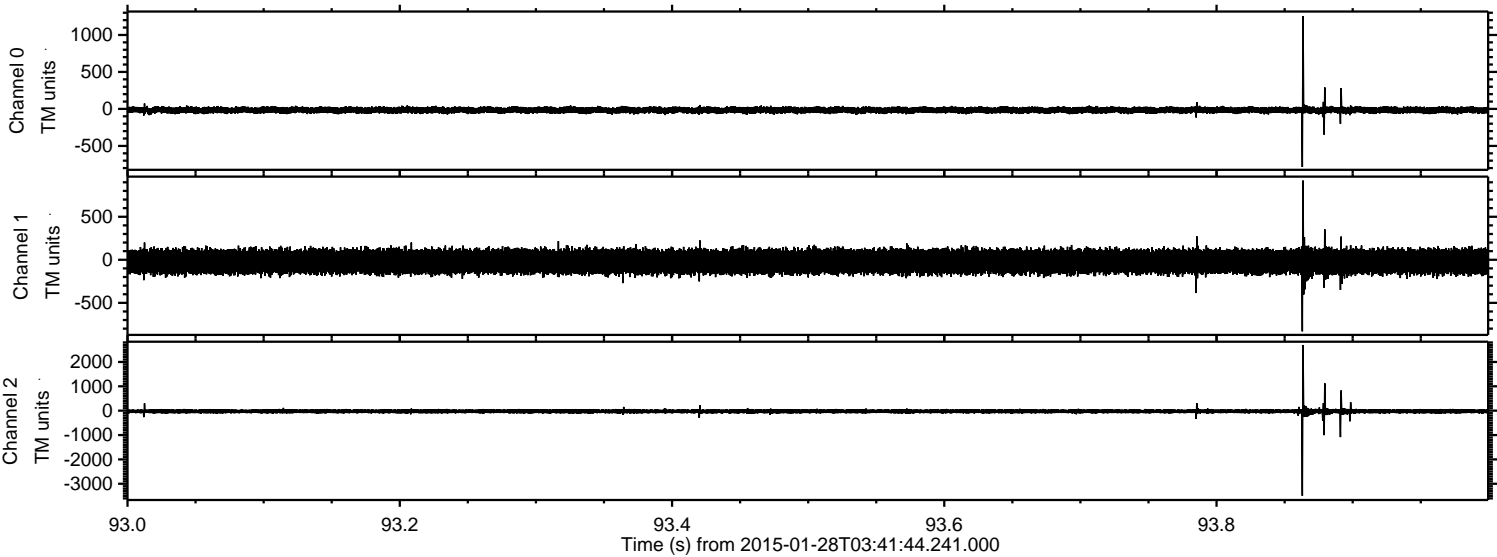

Channel 0
mn: -784
mx: 1254
 μ : -16.1
 σ : 22.3

Channel 1
mn: -831
mx: 920
 μ : -20.9
 σ : 73.6

Channel 2
mn: -3491
mx: 2696
 μ : -25.1
 σ : 51.8

ELMAVAN 3D WAVEFORMS (Measured data sampled at 50 kHz) 49791 packets of 144 samples from 2015-01-28T03:41:44.241.000. Part 122/144

Processed Thu Feb 12 01:05:14 2015 by ELM ver.2012-10-06 from 001__elm20150128_034143__dat00.bin

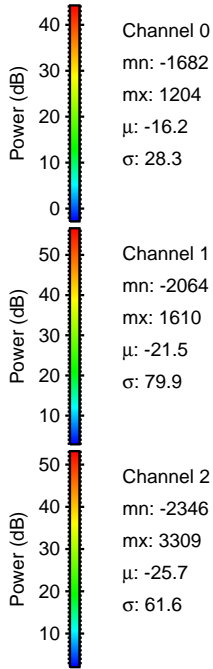
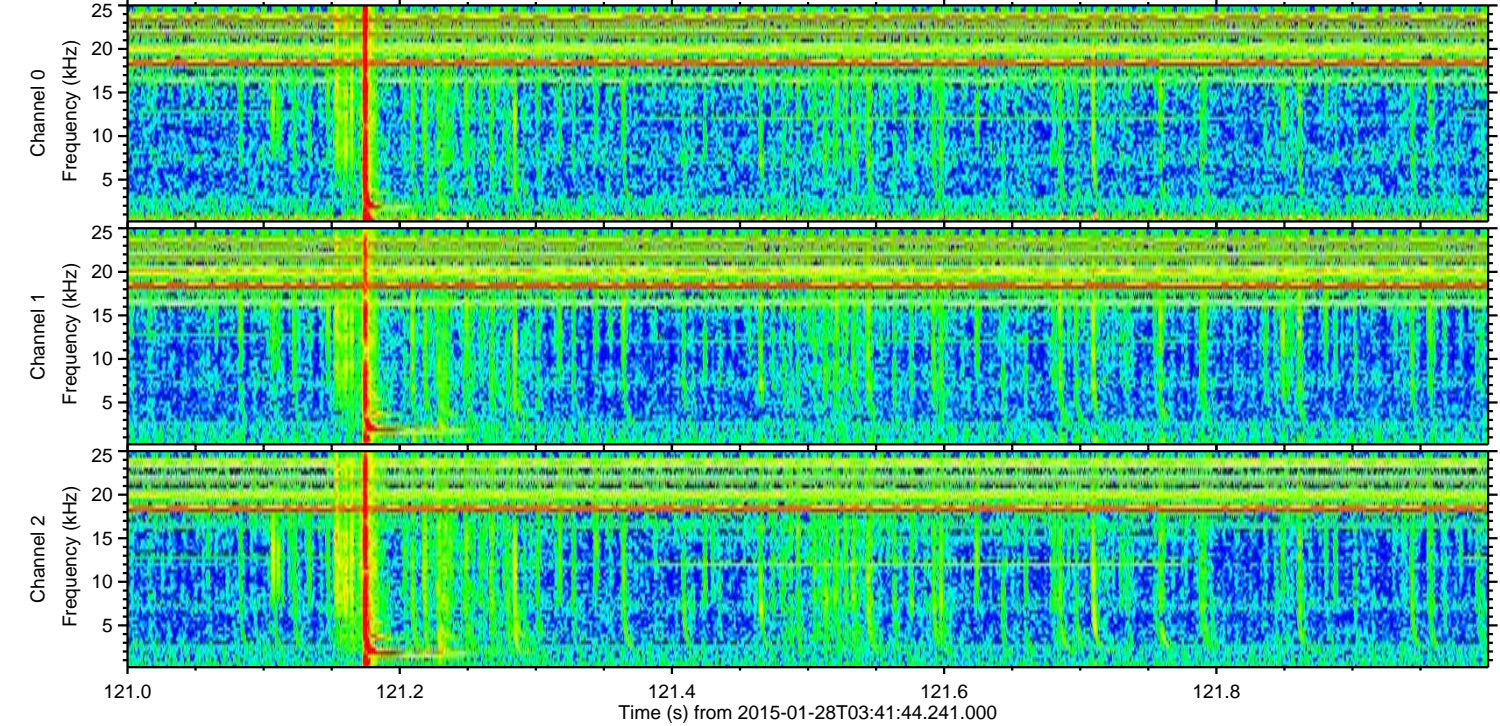
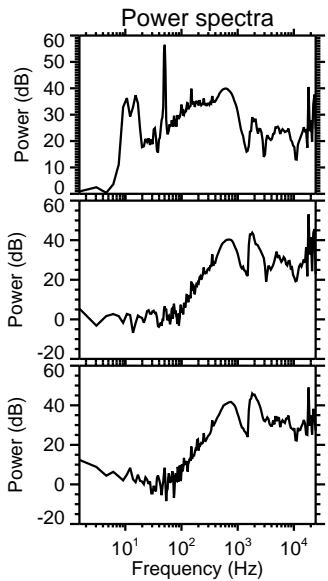
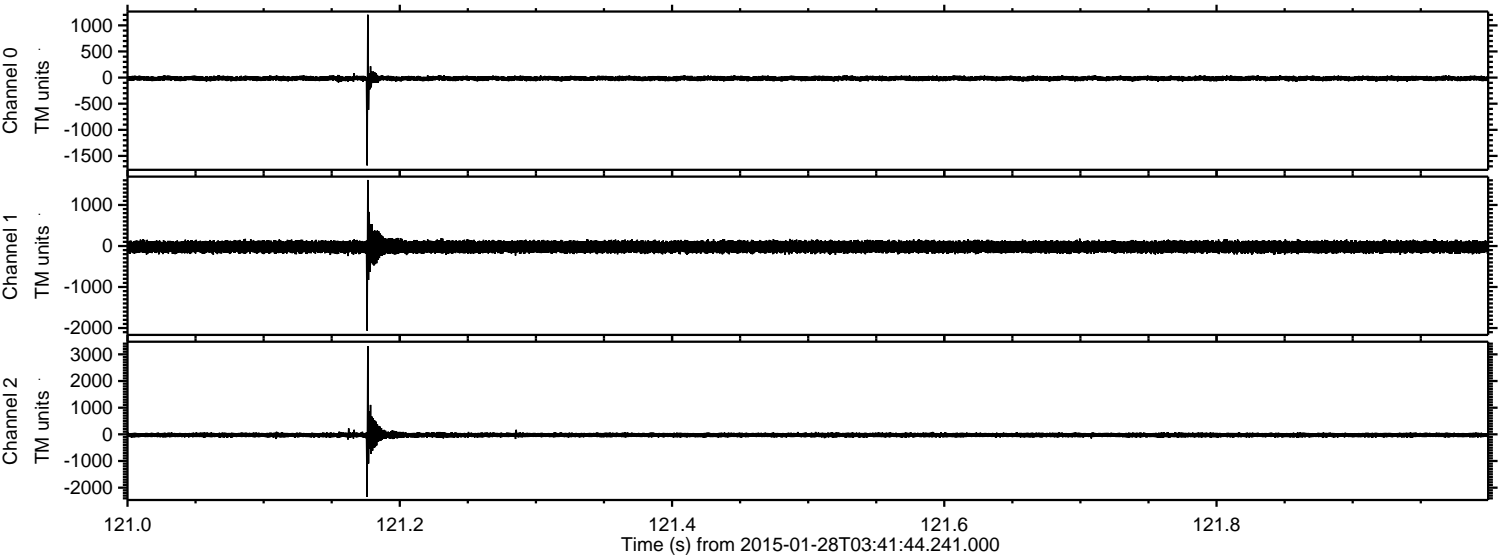

ELMAVAN 3D WAVEFORMS (Measured data sampled at 50 kHz) 49791 packets of 144 samples from 2015-01-28T03:41:44.241.000. Part 49/144

Processed Thu Feb 12 01:05:15 2015 by ELM ver.2012-10-06 from 001__elm20150128_034143__dat00.bin

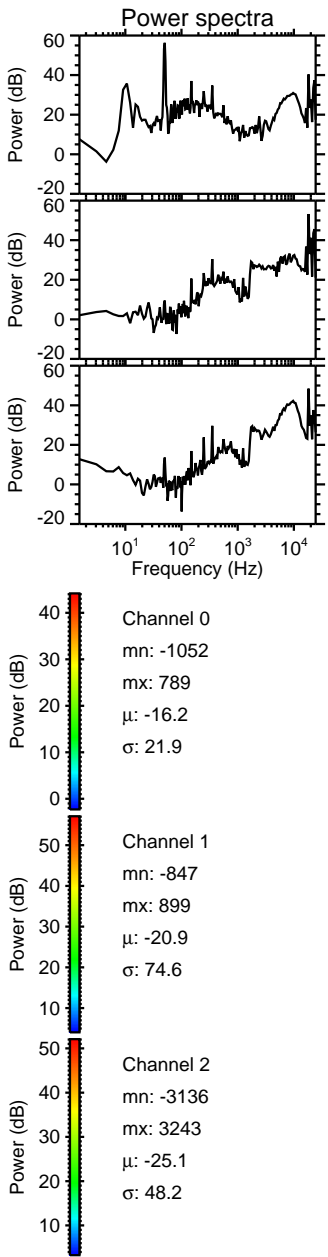
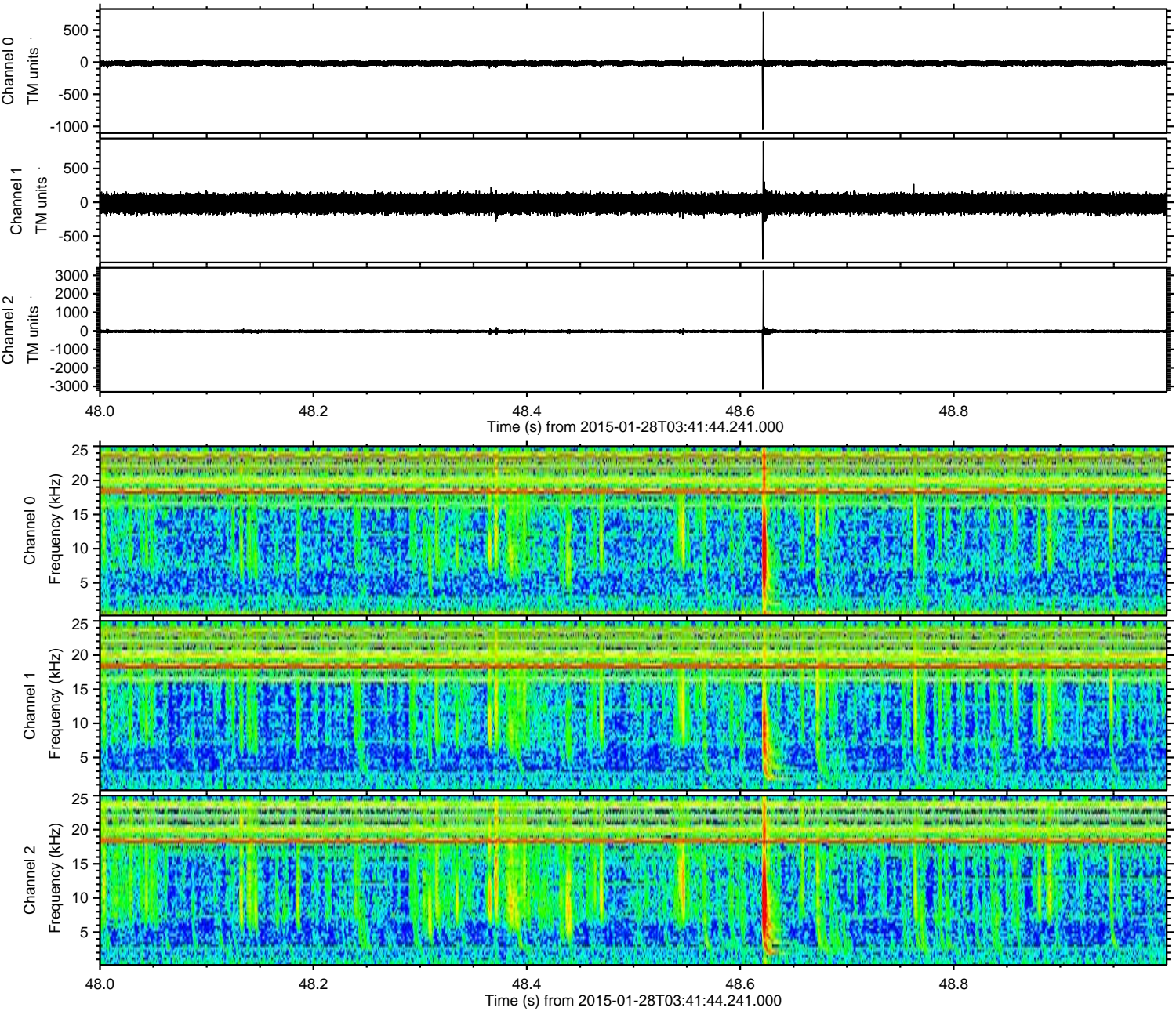

ELMAVAN 3D WAVEFORMS (Measured data sampled at 50 kHz) 49791 packets of 144 samples from 2015-01-28T03:41:44.241.000. Part 27/144

Processed Thu Feb 12 01:05:16 2015 by ELM ver.2012-10-06 from 001__elm20150128_034143__dat00.bin

