

ELMAVAN 3D WAVEFORMS (Measured data sampled at 50 kHz) 49690 packets of 144 samples from 2015-01-28T01:36:39.790.999.

Processed Thu Feb 12 00:35:09 2015 by ELM ver.2012-10-06 from 001__elm20150128_013638__dat00.bin

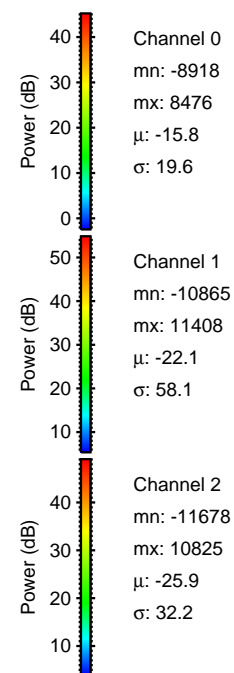
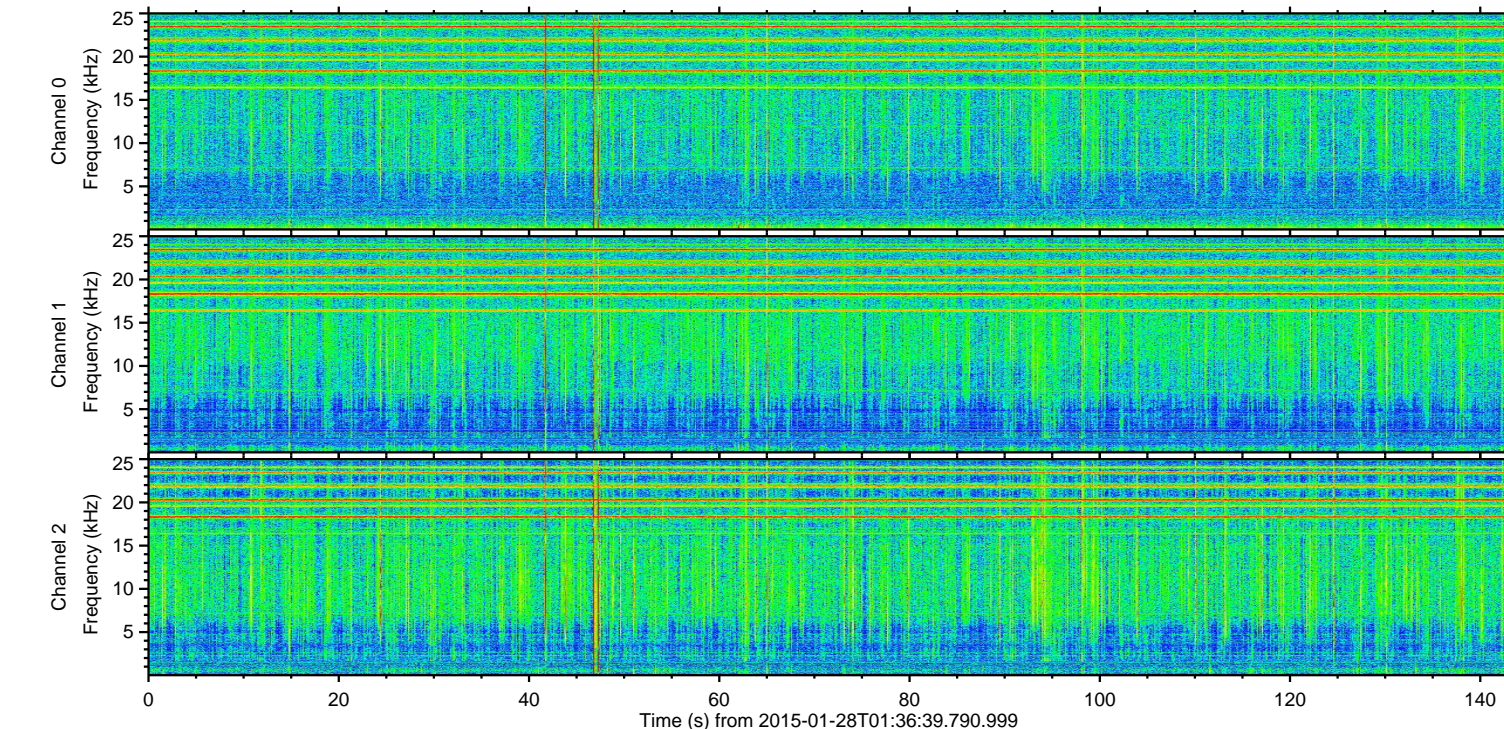
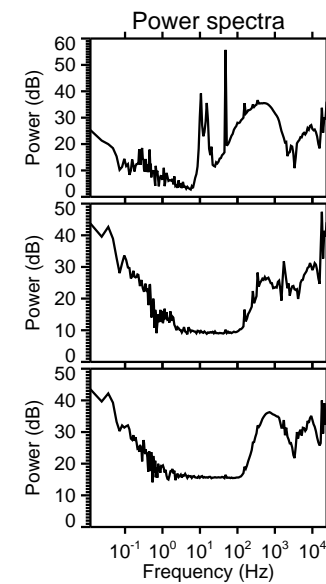
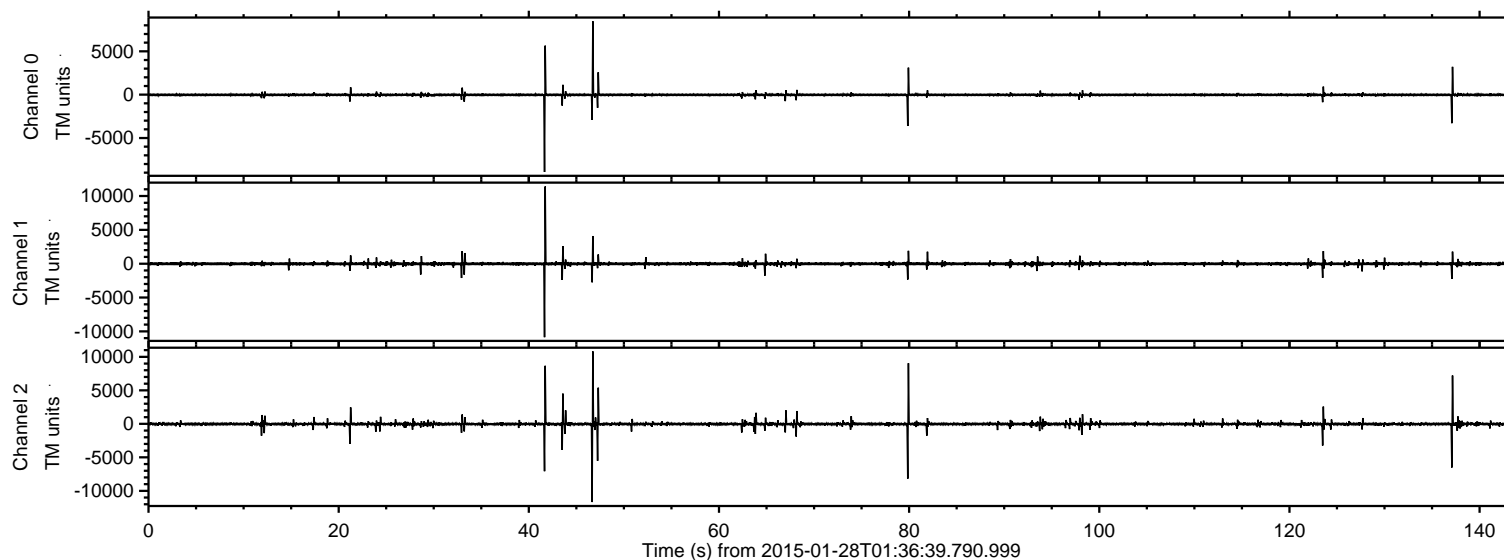

ELMAVAN 3D WAVEFORMS (Measured data sampled at 50 kHz) 49690 packets of 144 samples from 2015-01-28T01:36:39.790.999. Part 47/144

Processed Thu Feb 12 00:35:20 2015 by ELM ver.2012-10-06 from 001__elm20150128_013638__dat00.bin

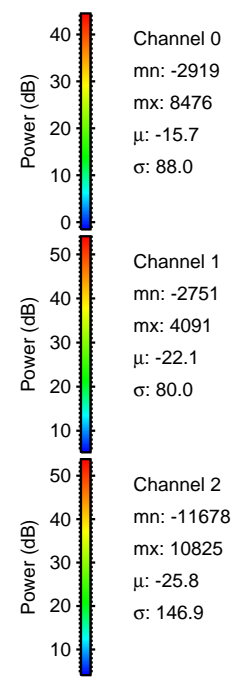
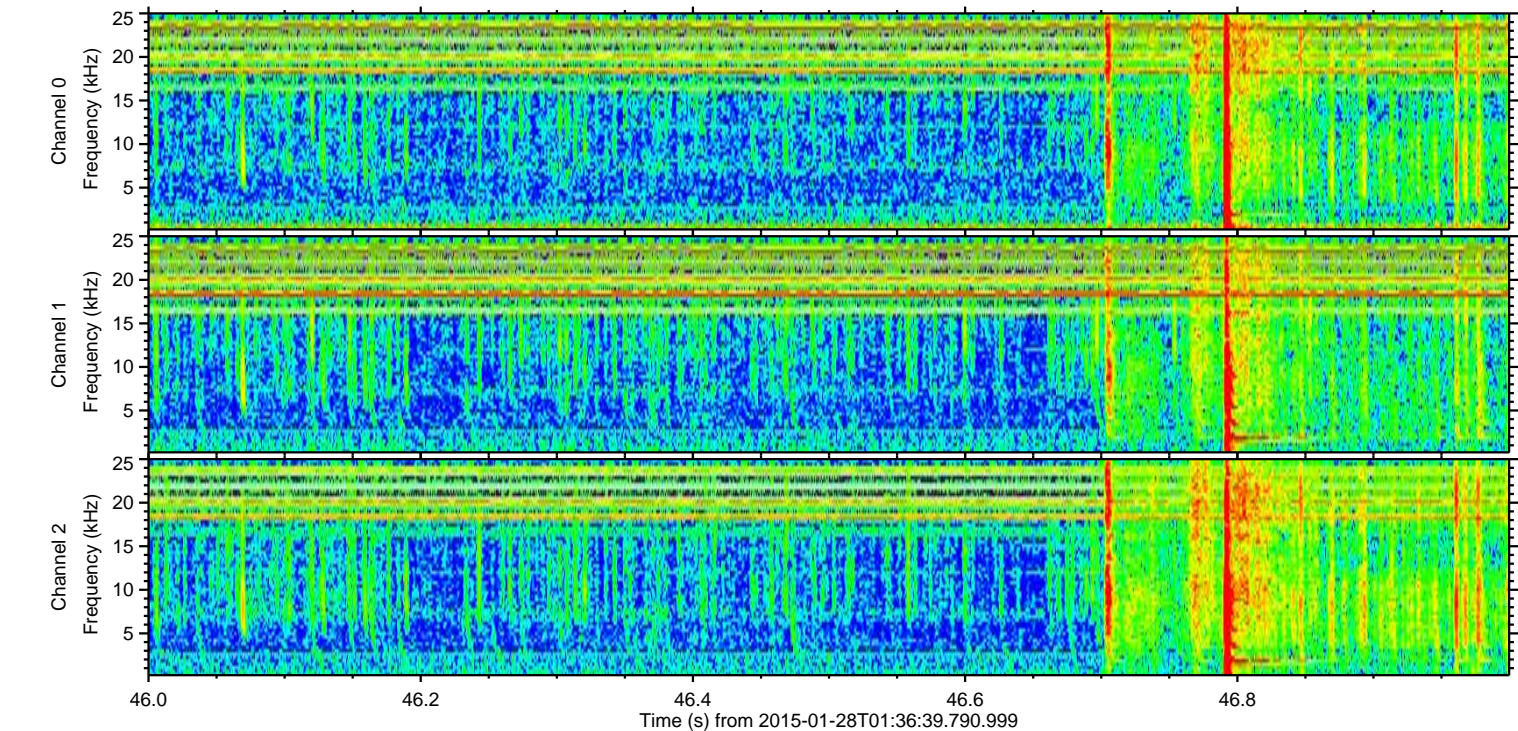
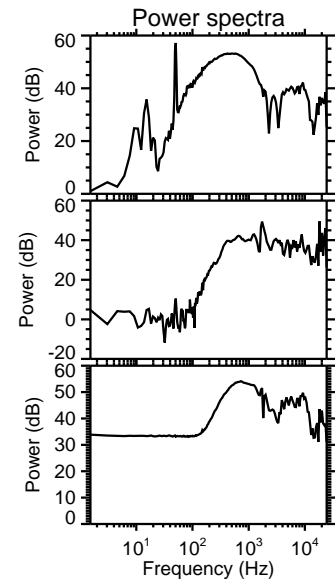
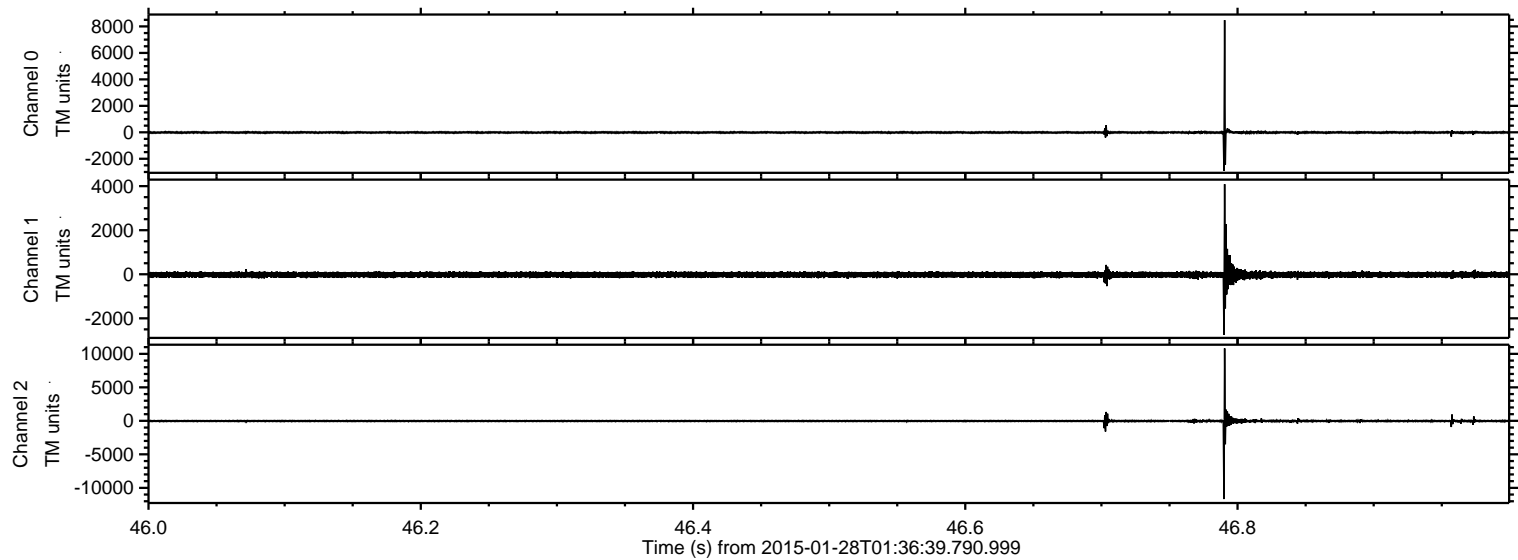

ELMAVAN 3D WAVEFORMS (Measured data sampled at 50 kHz) 49690 packets of 144 samples from 2015-01-28T01:36:39.790.999. Part 42/144

Processed Thu Feb 12 00:35:21 2015 by ELM ver.2012-10-06 from 001__elm20150128_013638__dat00.bin

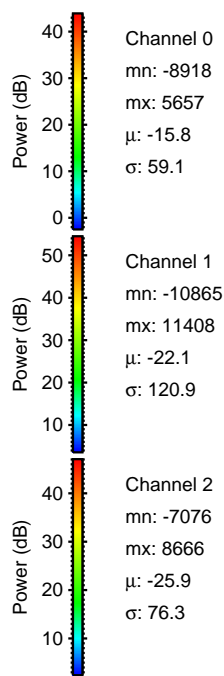
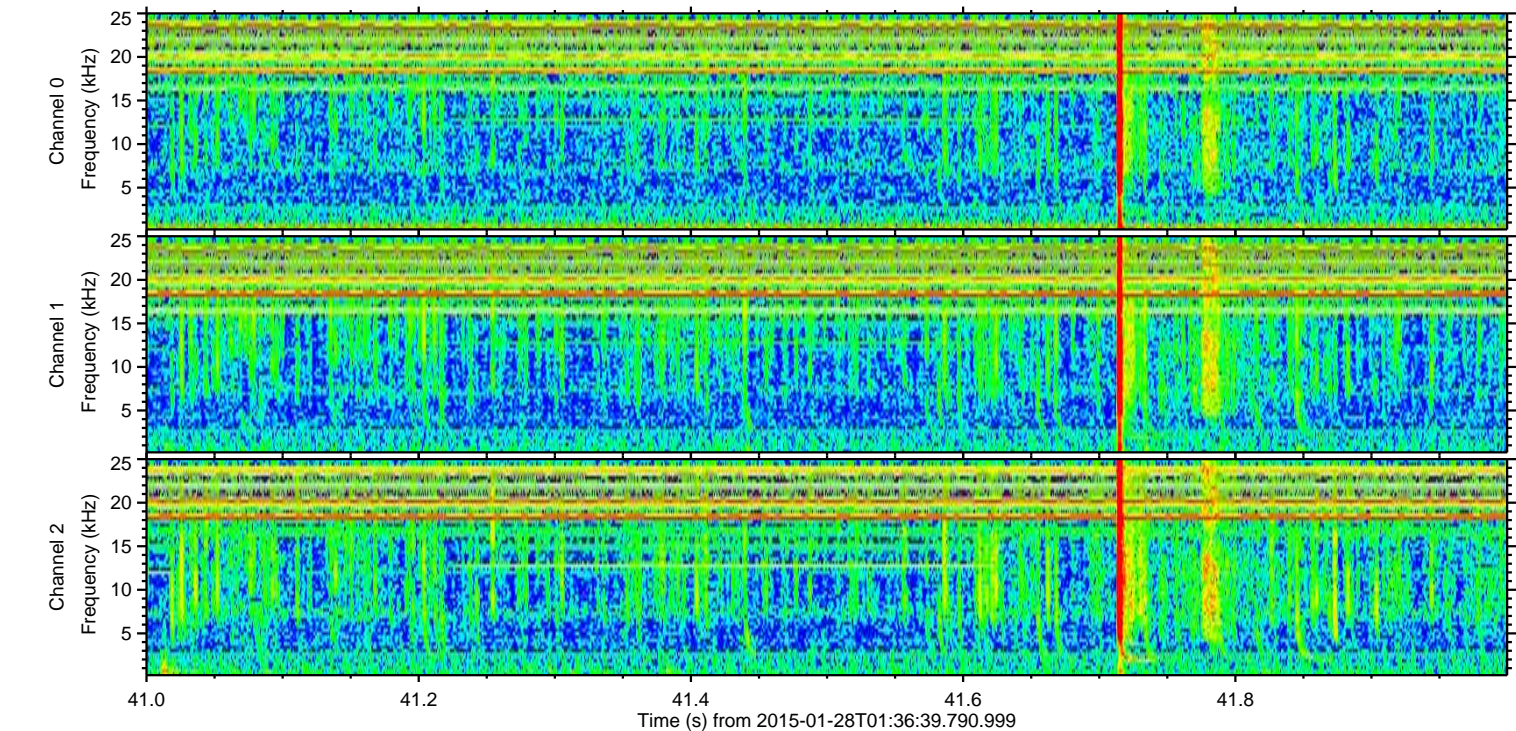
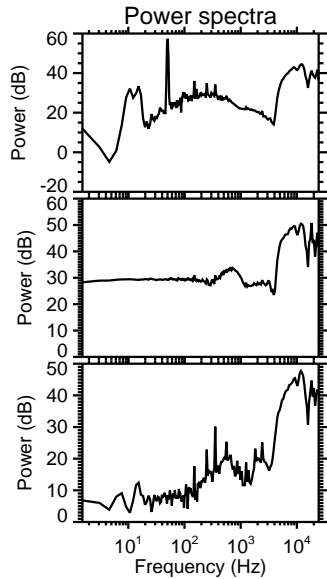
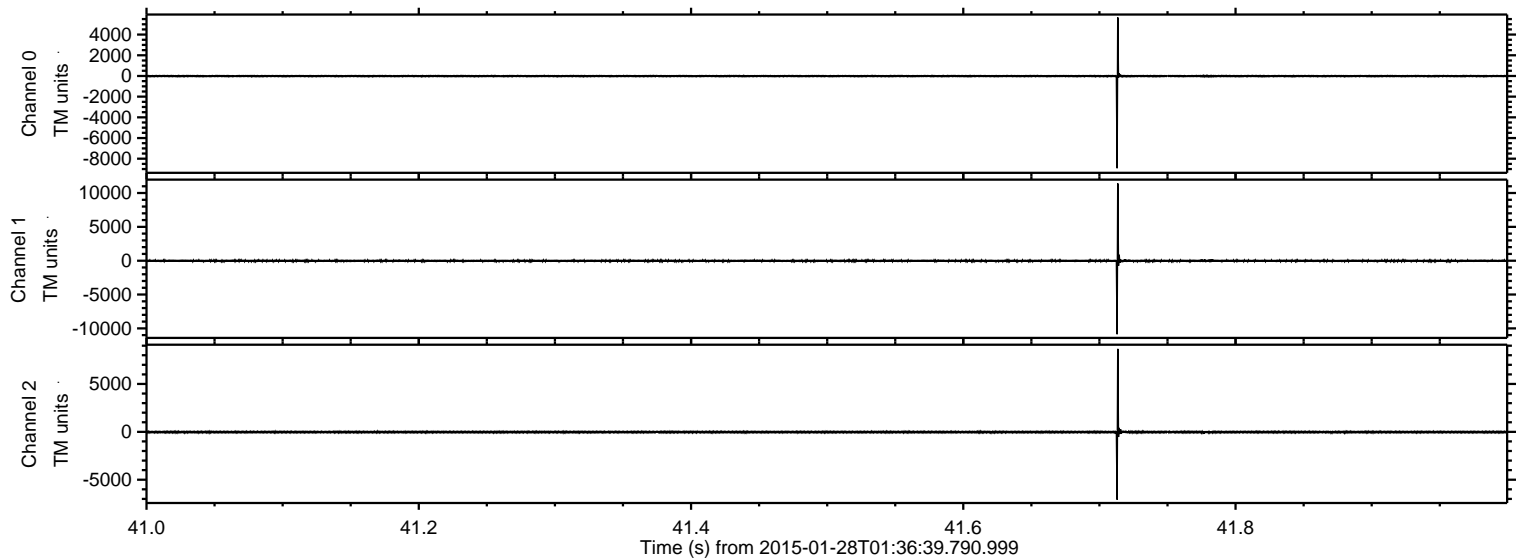

ELMAVAN 3D WAVEFORMS (Measured data sampled at 50 kHz) 49690 packets of 144 samples from 2015-01-28T01:36:39.790.999. Part 80/144

Processed Thu Feb 12 00:35:22 2015 by ELM ver.2012-10-06 from 001__elm20150128_013638__dat00.bin

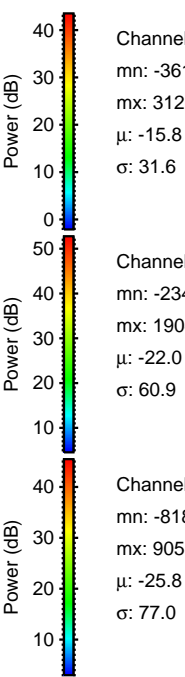
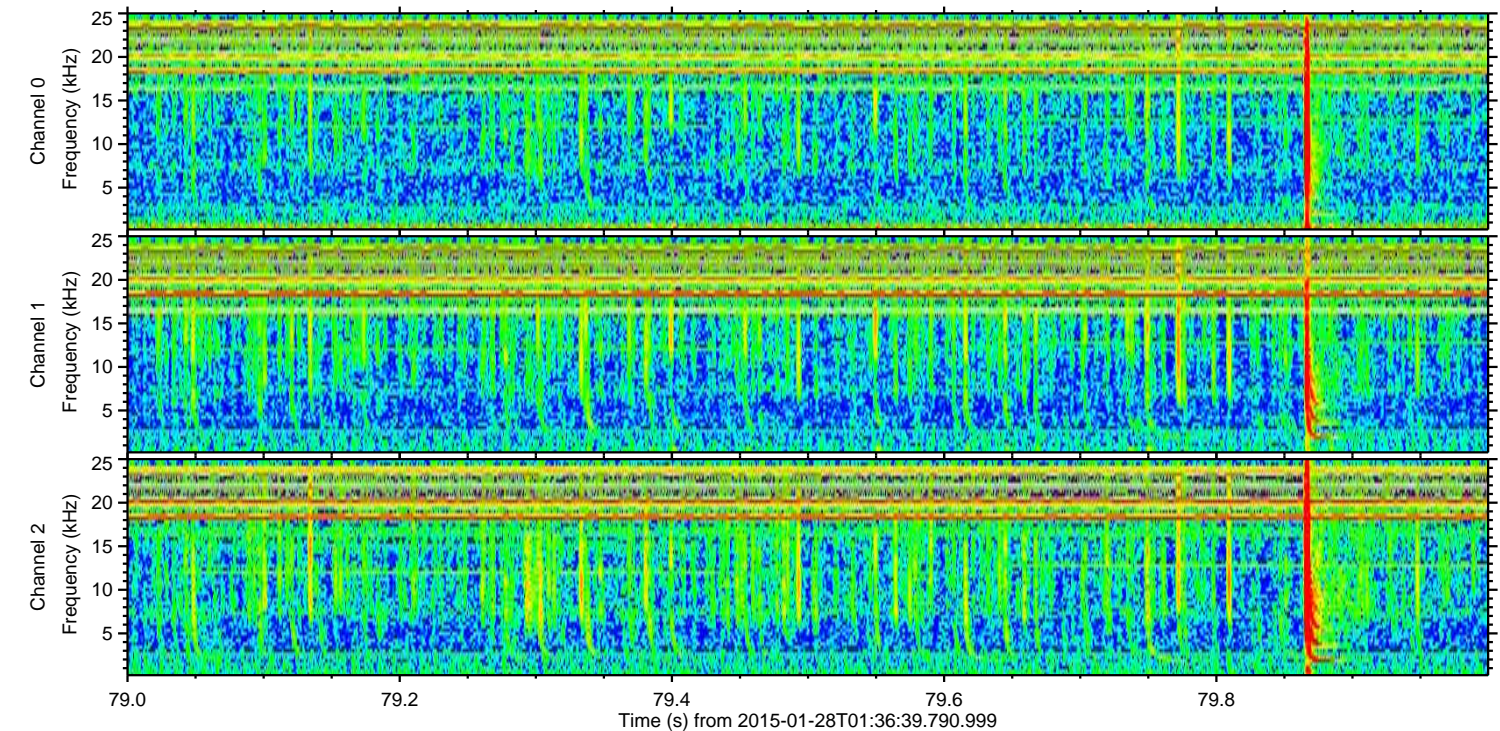
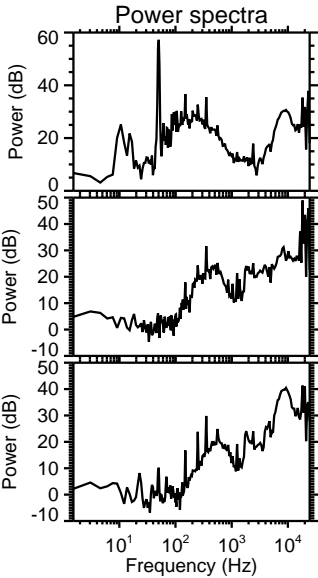
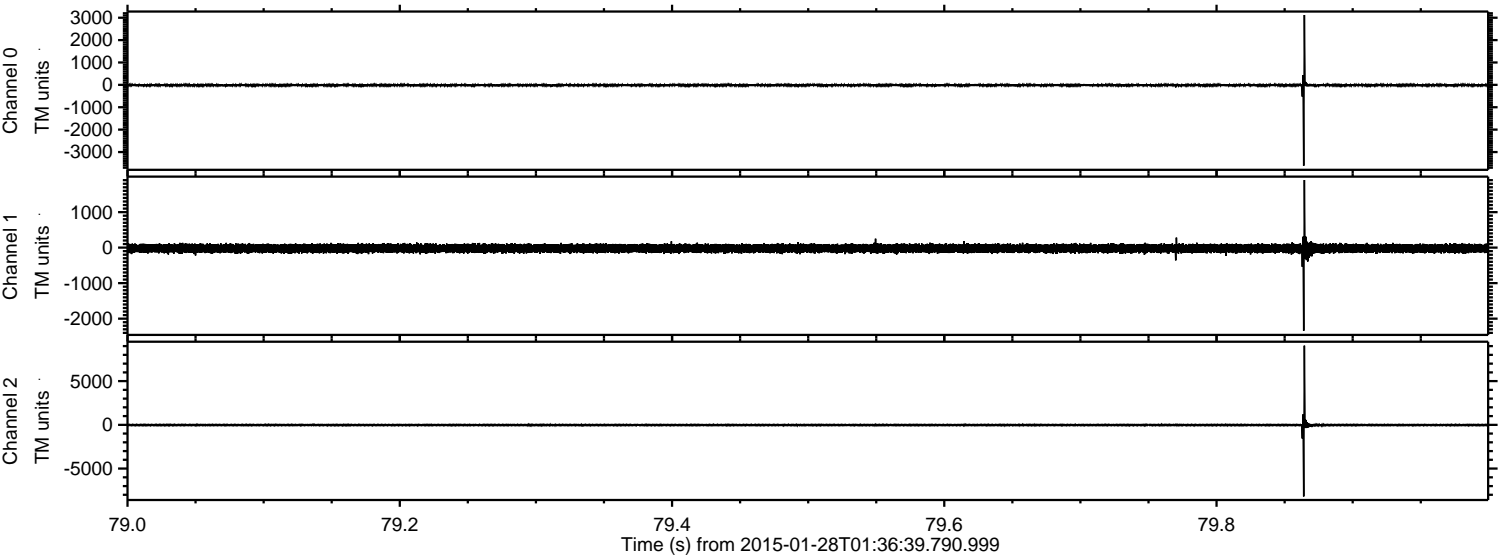

Channel 0
mn: -3614
mx: 3120
 μ : -15.8
 σ : 31.6

Channel 1
mn: -2340
mx: 1904
 μ : -22.0
 σ : 60.9

Channel 2
mn: -8185
mx: 9053
 μ : -25.8
 σ : 77.0

ELMAVAN 3D WAVEFORMS (Measured data sampled at 50 kHz) 49690 packets of 144 samples from 2015-01-28T01:36:39.790.999. Part 138/144

Processed Thu Feb 12 00:35:23 2015 by ELM ver.2012-10-06 from 001__elm20150128_013638__dat00.bin

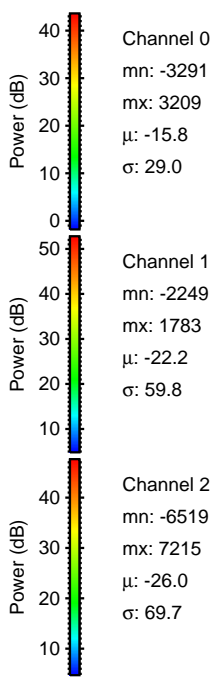
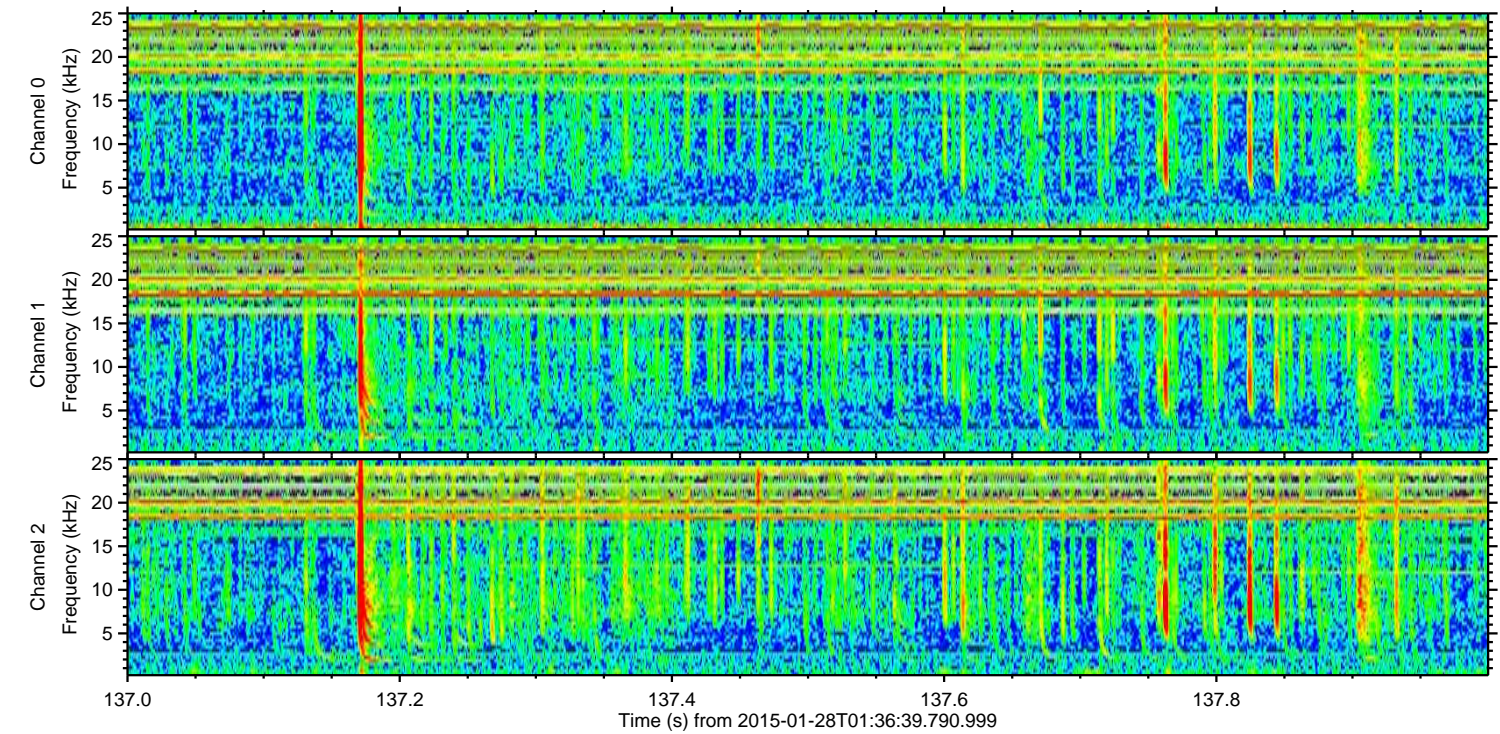
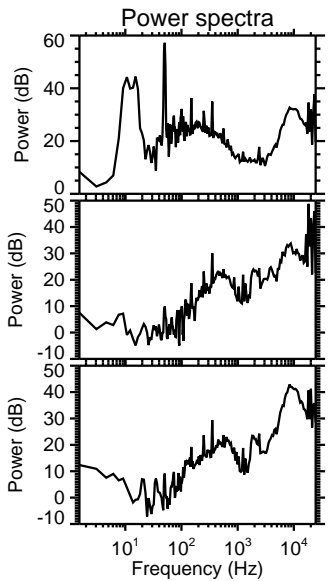
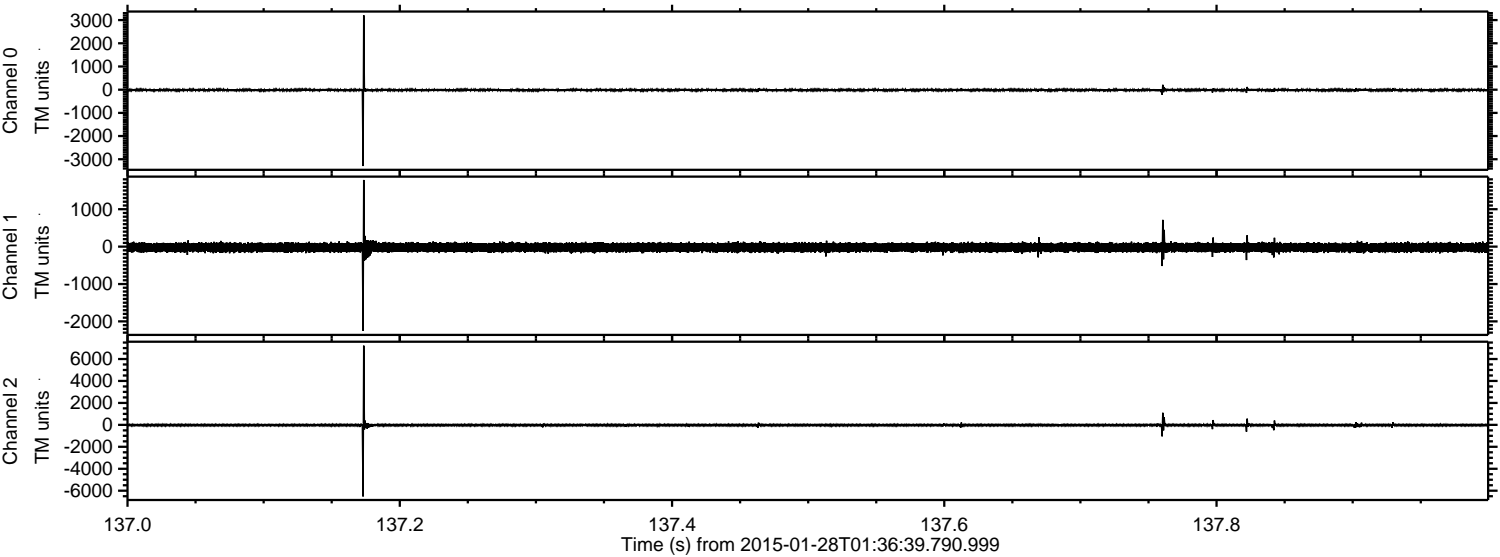

Channel 0
mn: -3291
mx: 3209
 μ : -15.8
 σ : 29.0

Channel 1
mn: -2249
mx: 1783
 μ : -22.2
 σ : 59.8

Channel 2
mn: -6519
mx: 7215
 μ : -26.0
 σ : 69.7

ELMAVAN 3D WAVEFORMS (Measured data sampled at 50 kHz) 49690 packets of 144 samples from 2015-01-28T01:36:39.790.999. Part 48/144

Processed Thu Feb 12 00:35:24 2015 by ELM ver.2012-10-06 from 001__elm20150128_013638__dat00.bin

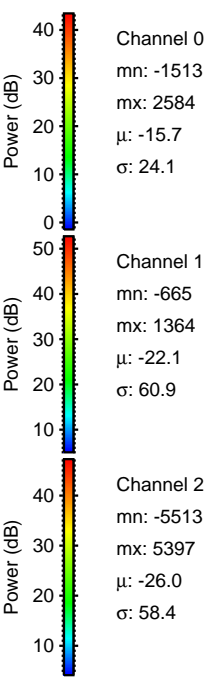
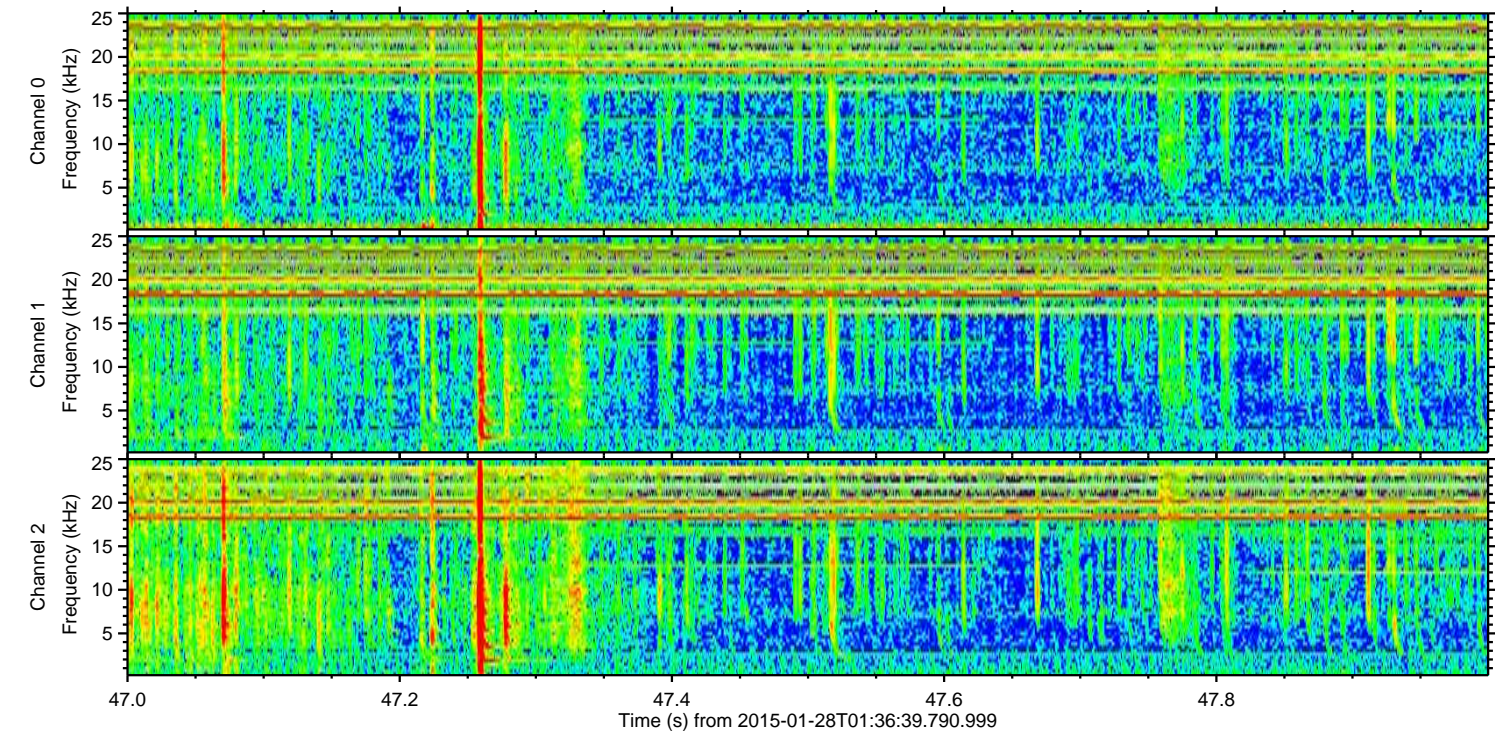
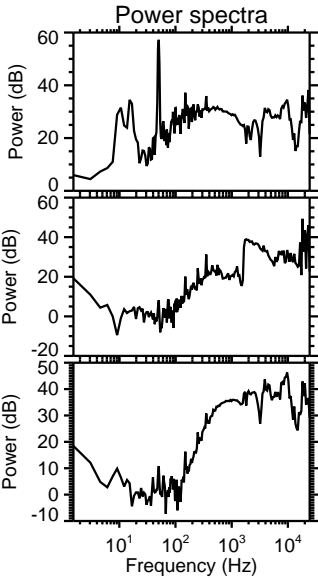
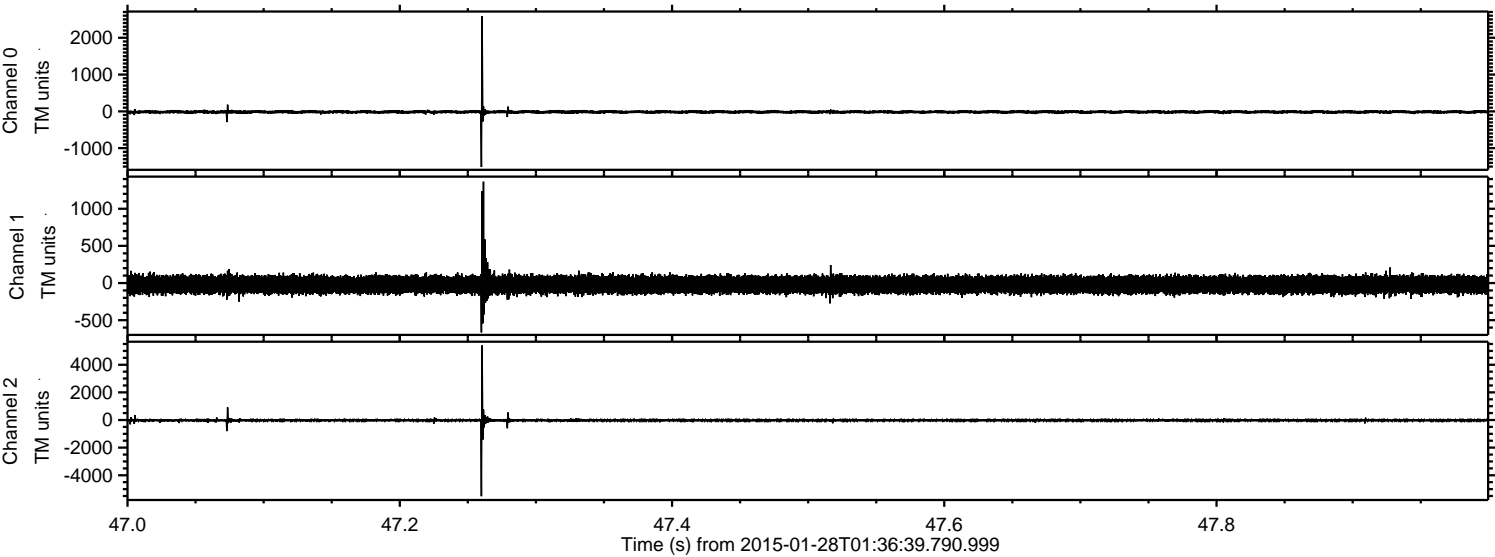

ELMAVAN 3D WAVEFORMS (Measured data sampled at 50 kHz) 49690 packets of 144 samples from 2015-01-28T01:36:39.790.999. Part 44/144

Processed Thu Feb 12 00:35:25 2015 by ELM ver.2012-10-06 from 001__elm20150128_013638__dat00.bin

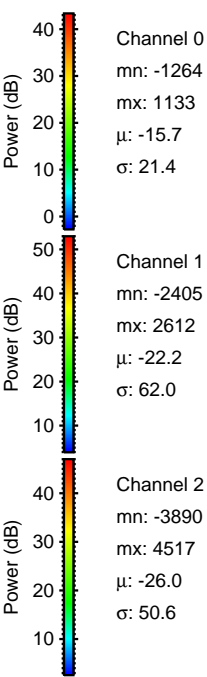
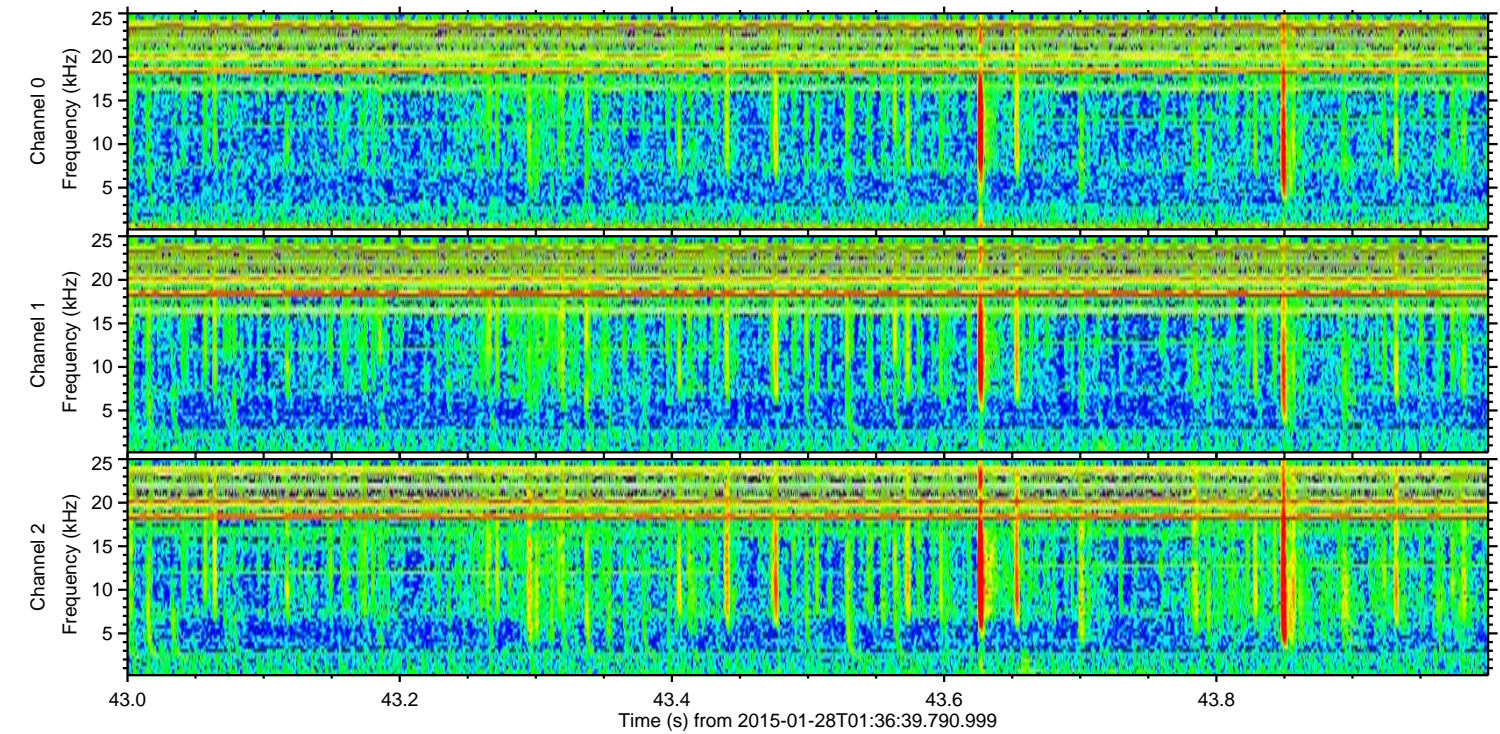
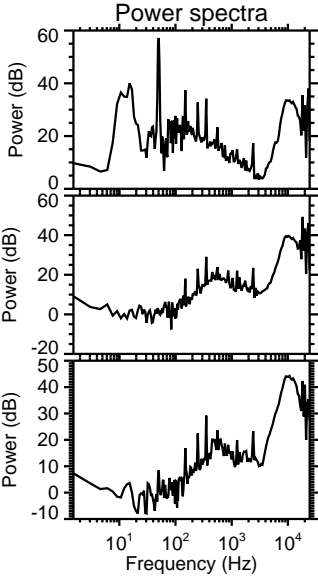
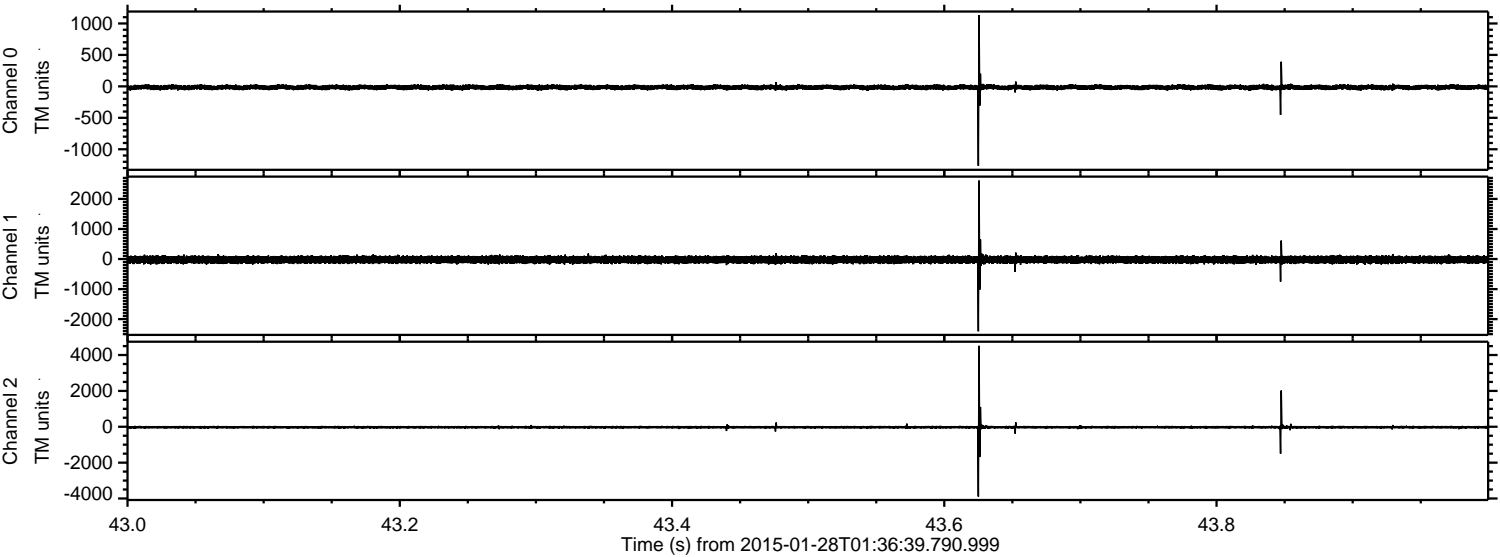

ELMAVAN 3D WAVEFORMS (Measured data sampled at 50 kHz) 49690 packets of 144 samples from 2015-01-28T01:36:39.790.999. Part 124/144

Processed Thu Feb 12 00:35:26 2015 by ELM ver.2012-10-06 from 001__elm20150128_013638__dat00.bin

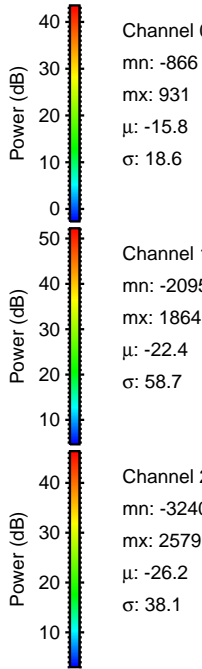
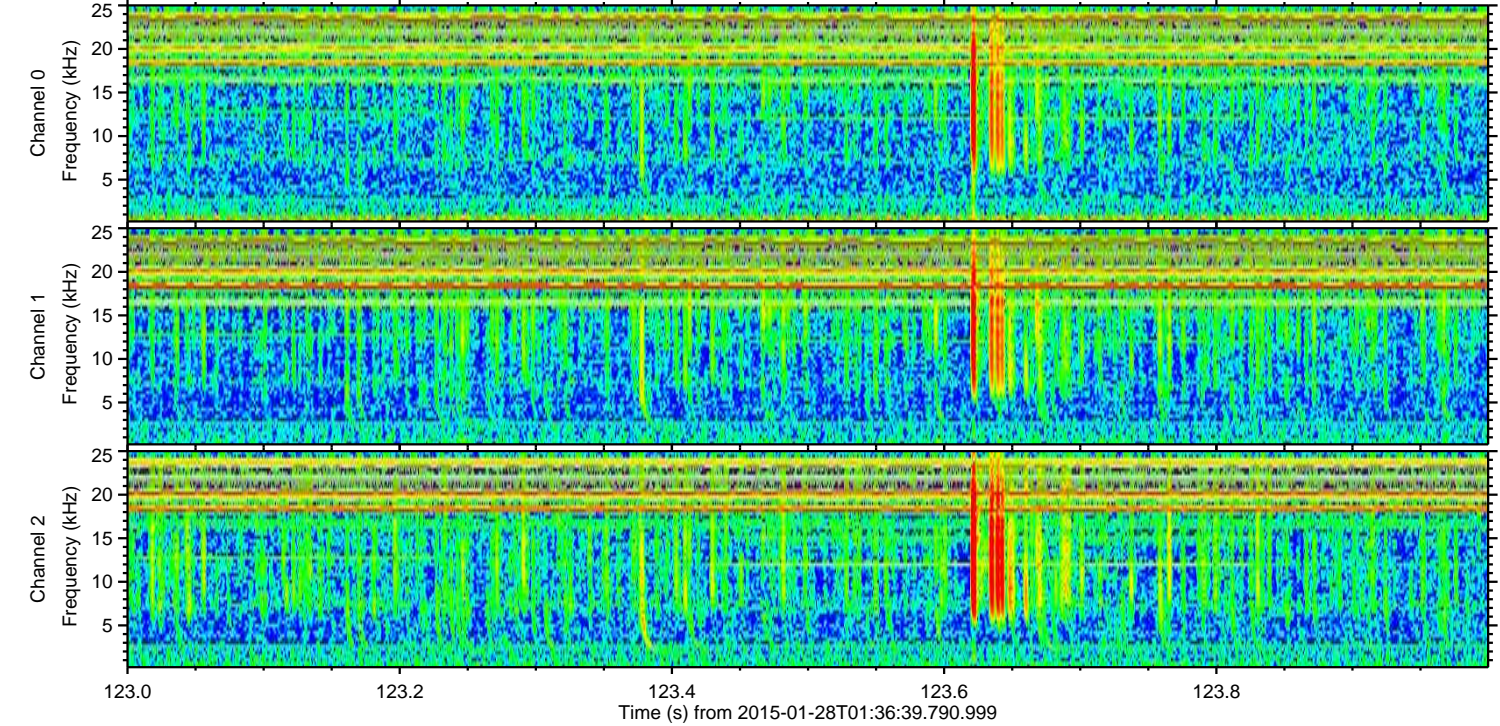
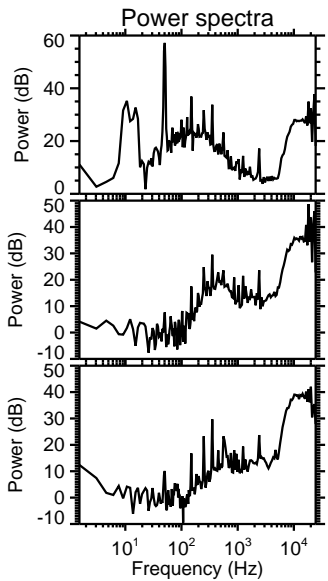
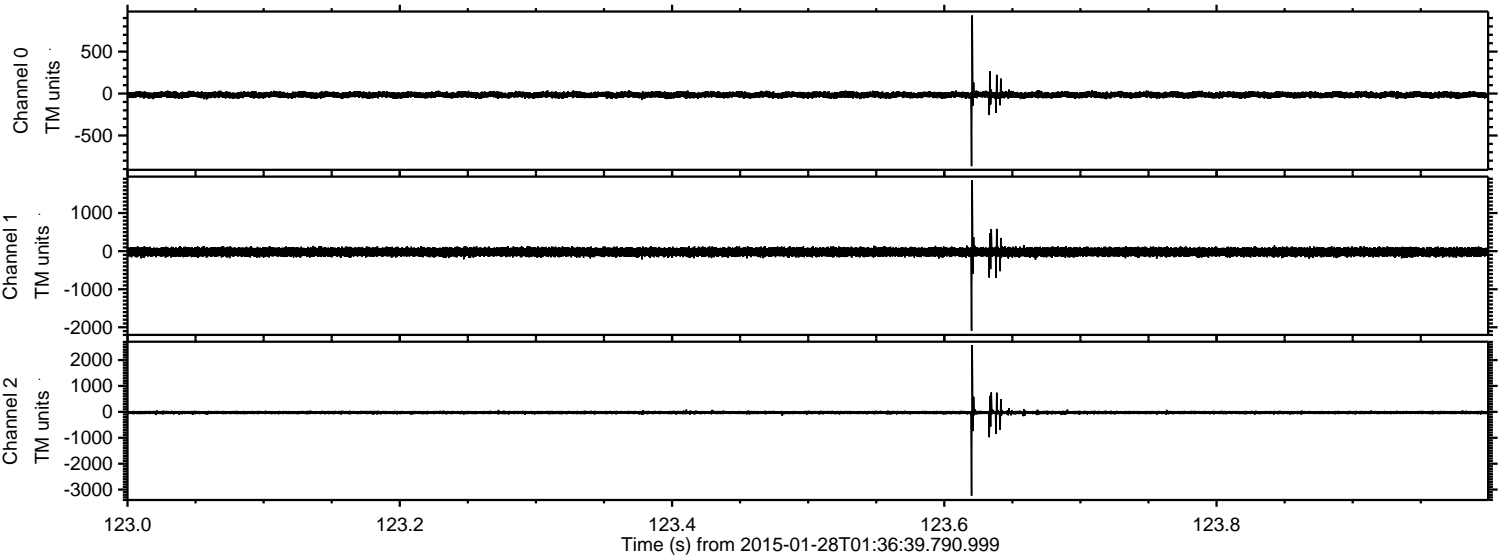

ELMAVAN 3D WAVEFORMS (Measured data sampled at 50 kHz) 49690 packets of 144 samples from 2015-01-28T01:36:39.790.999. Part 22/144

Processed Thu Feb 12 00:35:27 2015 by ELM ver.2012-10-06 from 001__elm20150128_013638__dat00.bin

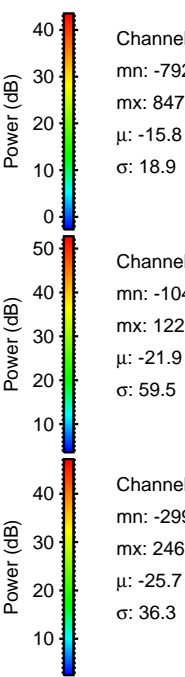
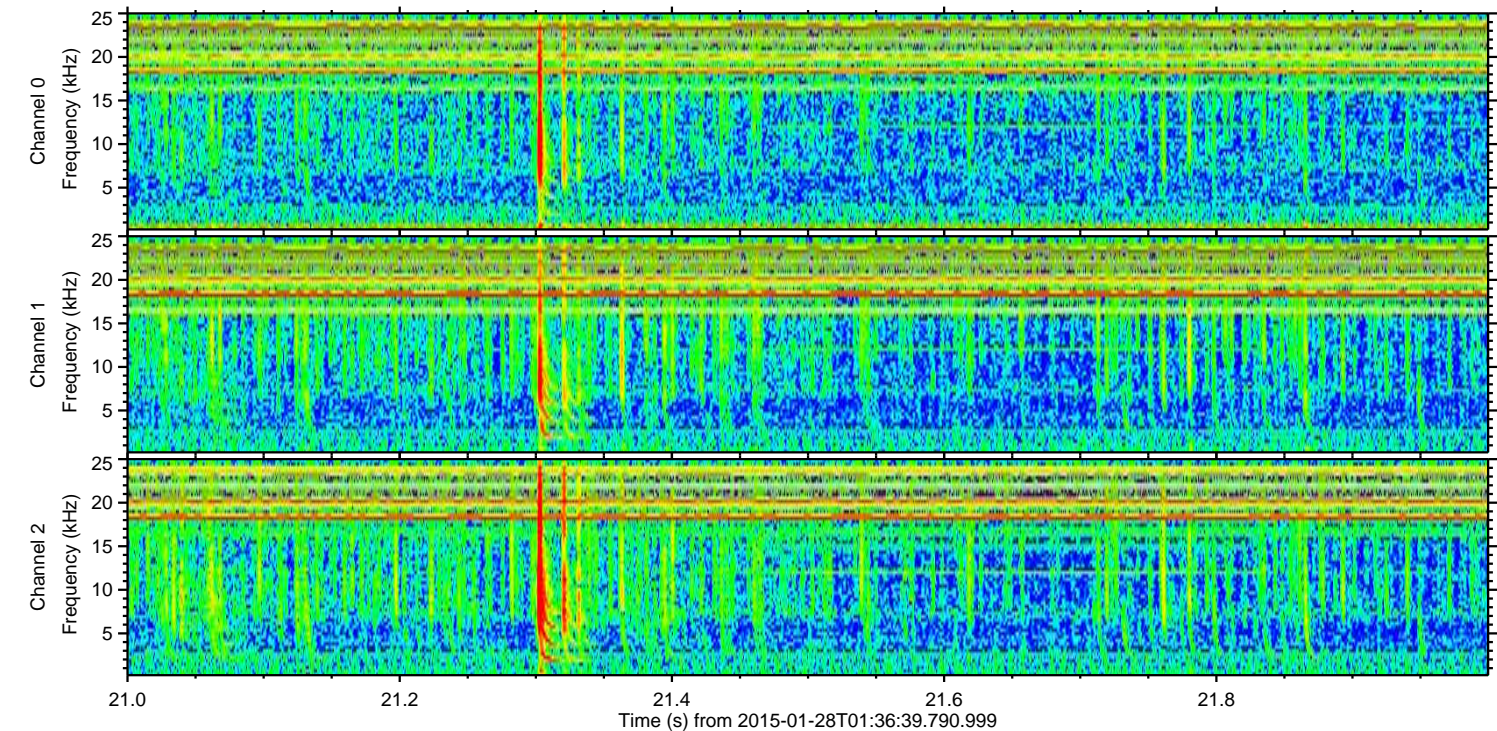
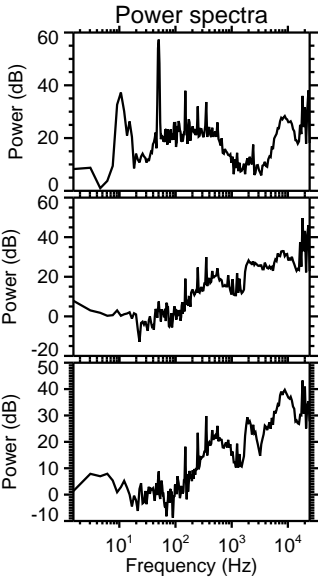
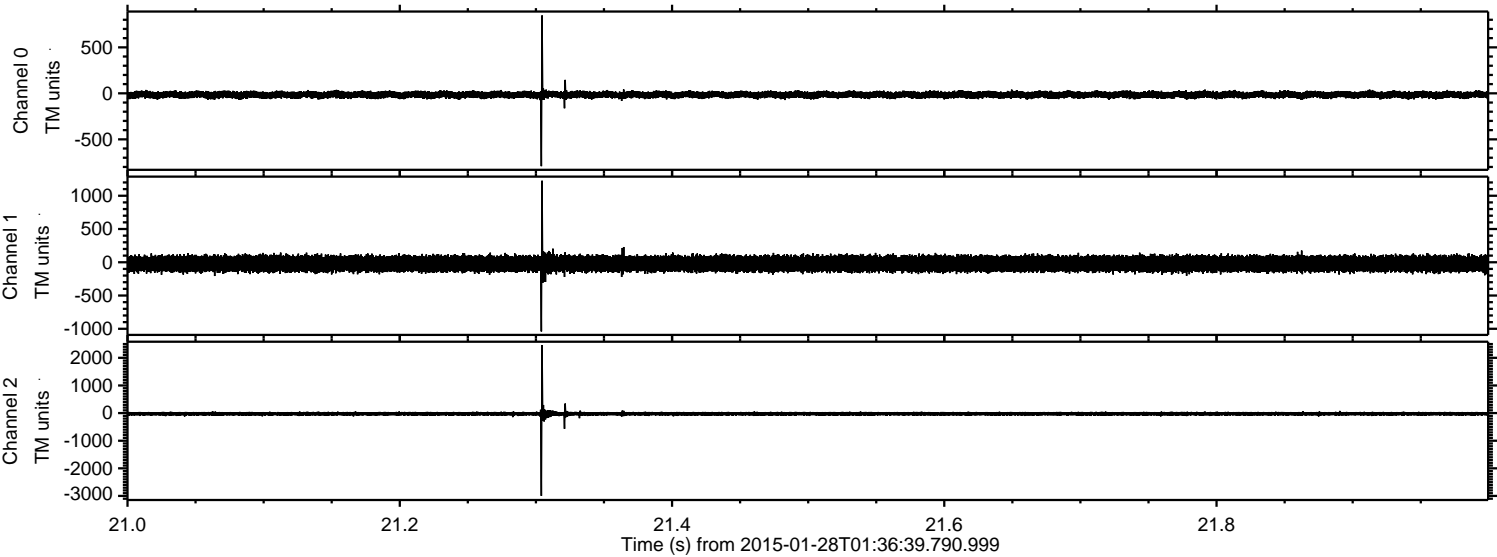

ELMAVAN 3D WAVEFORMS (Measured data sampled at 50 kHz) 49690 packets of 144 samples from 2015-01-28T01:36:39.790.999. Part 33/144

Processed Thu Feb 12 00:35:28 2015 by ELM ver.2012-10-06 from 001__elm20150128_013638__dat00.bin

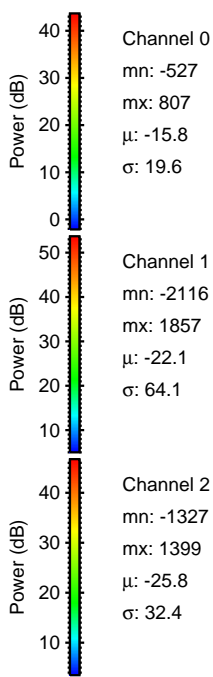
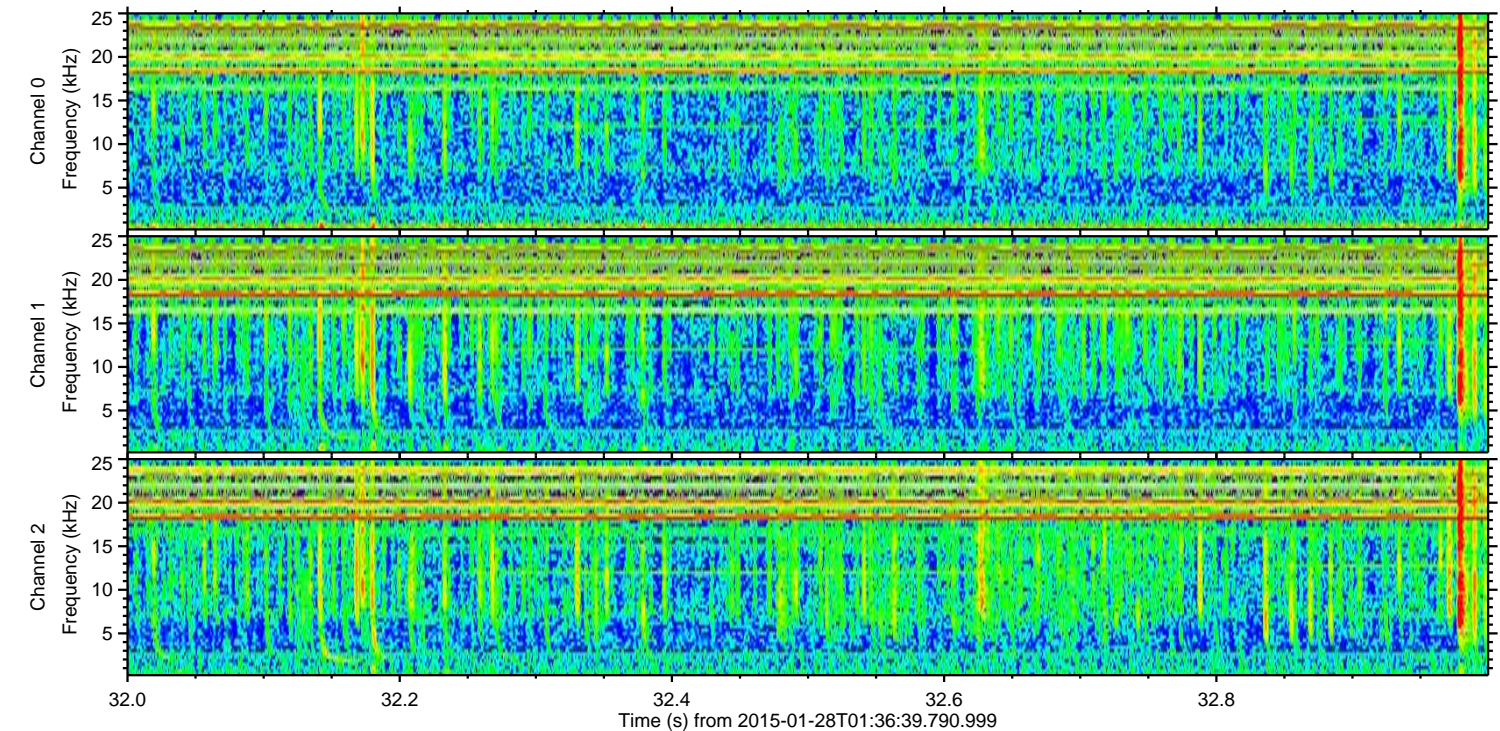
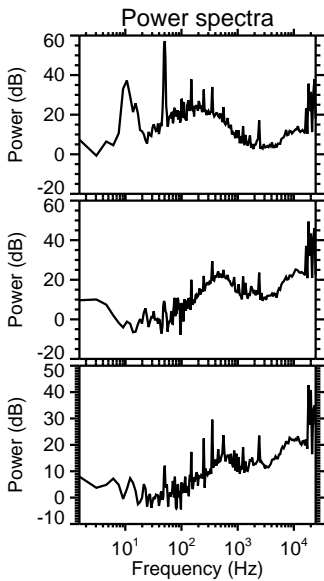
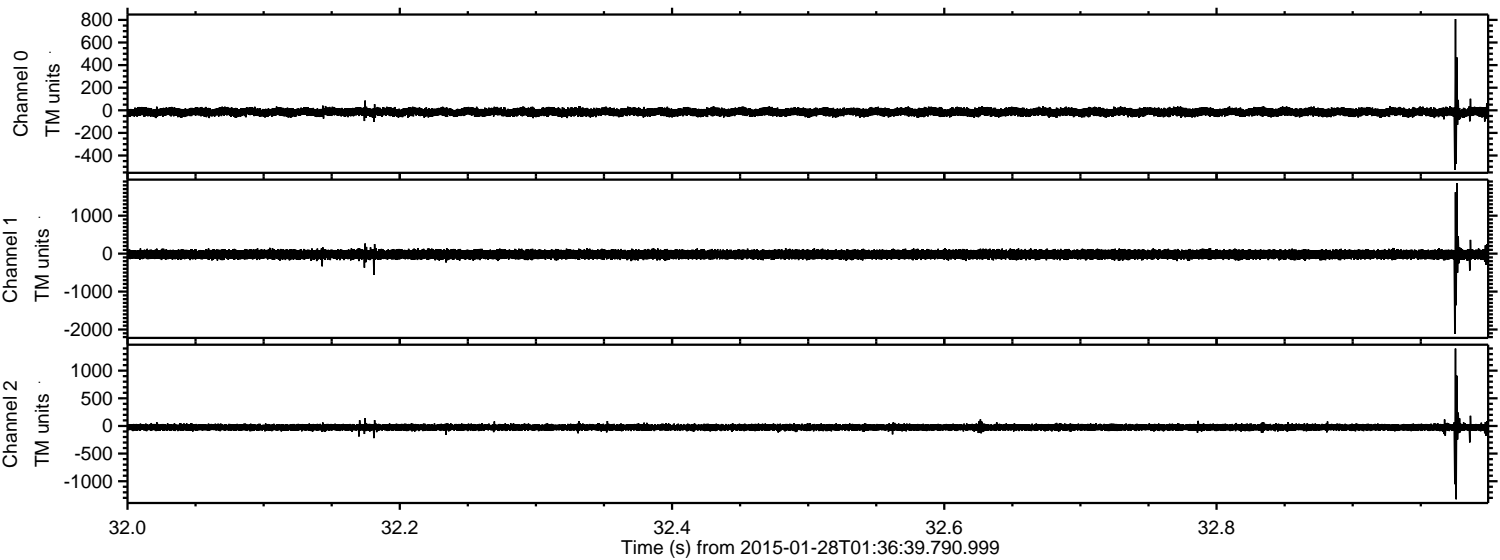

Processed Thu Feb 12 00:35:29 2015 by ELM ver.2012-10-06 from 001__elm20150128_013638__dat00.bin

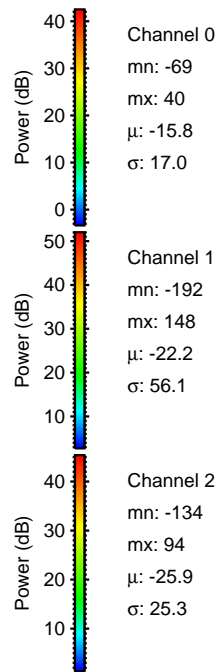
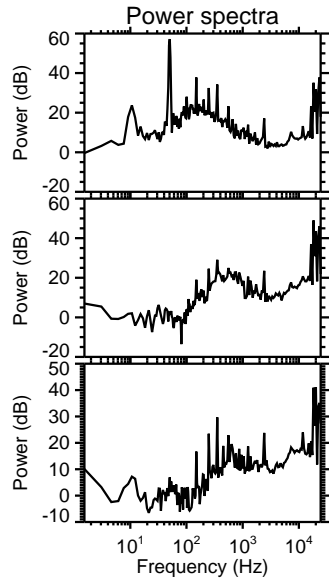
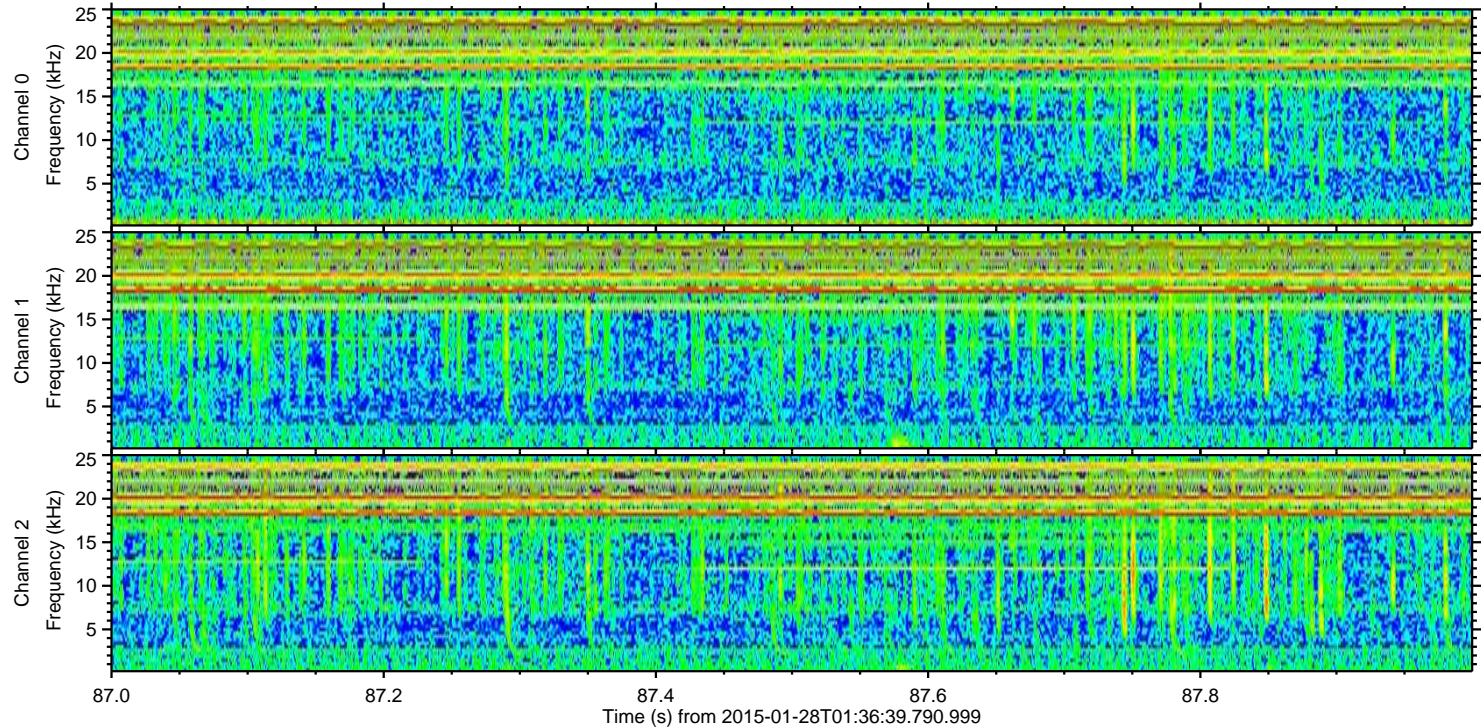
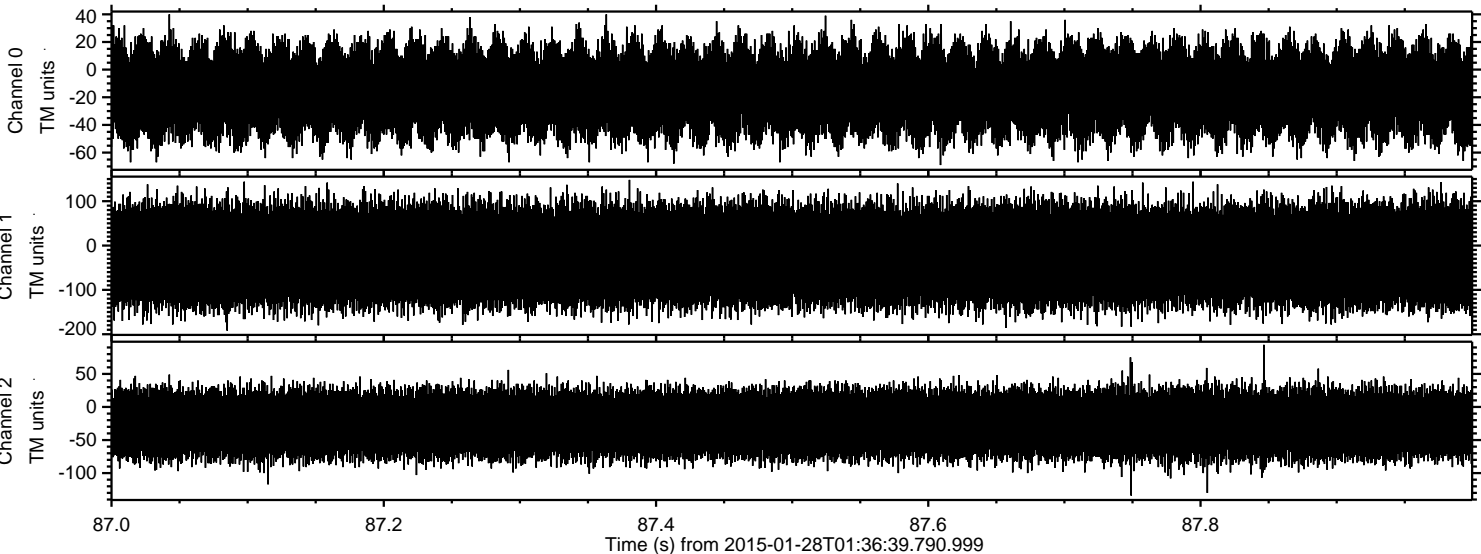

Channel 0
mn: -69
mx: 40
 μ : -15.8
 σ : 17.0

Channel 1
mn: -192
mx: 148
 μ : -22.2
 σ : 56.1

Channel 2
mn: -134
mx: 94
 μ : -25.9
 σ : 25.3