

ELMAVAN 3D WAVEFORMS (Measured data sampled at 50 kHz) 49785 packets of 144 samples from 2015-01-28T01:31:39.612.000.

Processed Thu Feb 12 00:34:03 2015 by ELM ver.2012-10-06 from 001__elm20150128_013138__dat00.bin

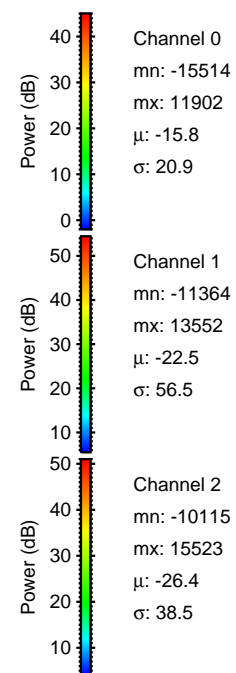
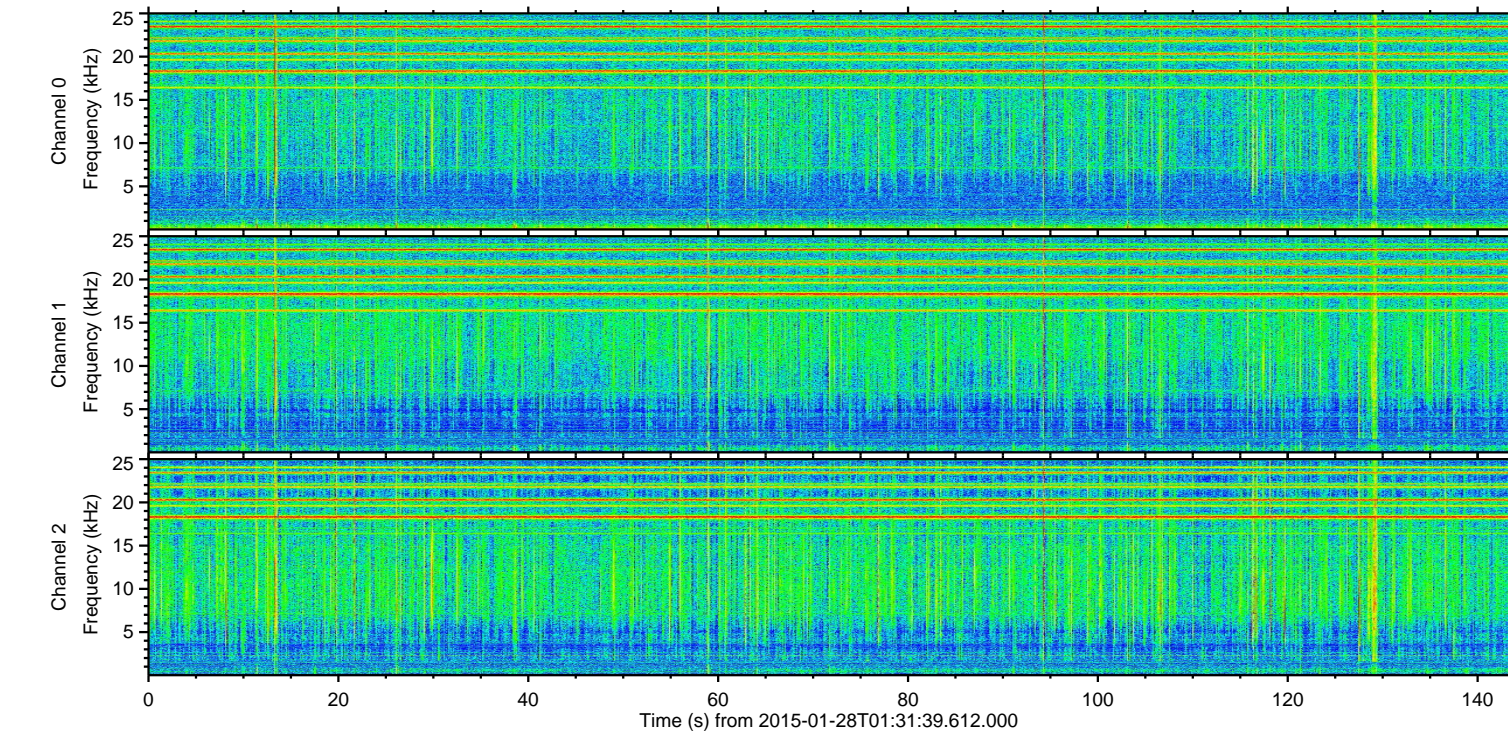
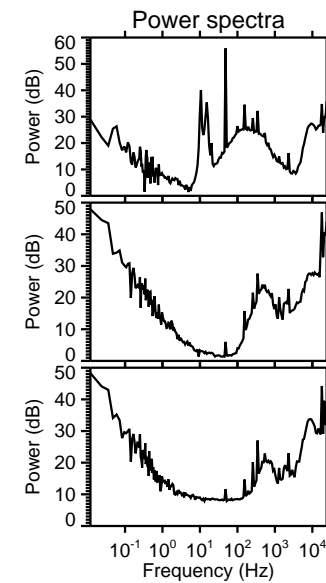
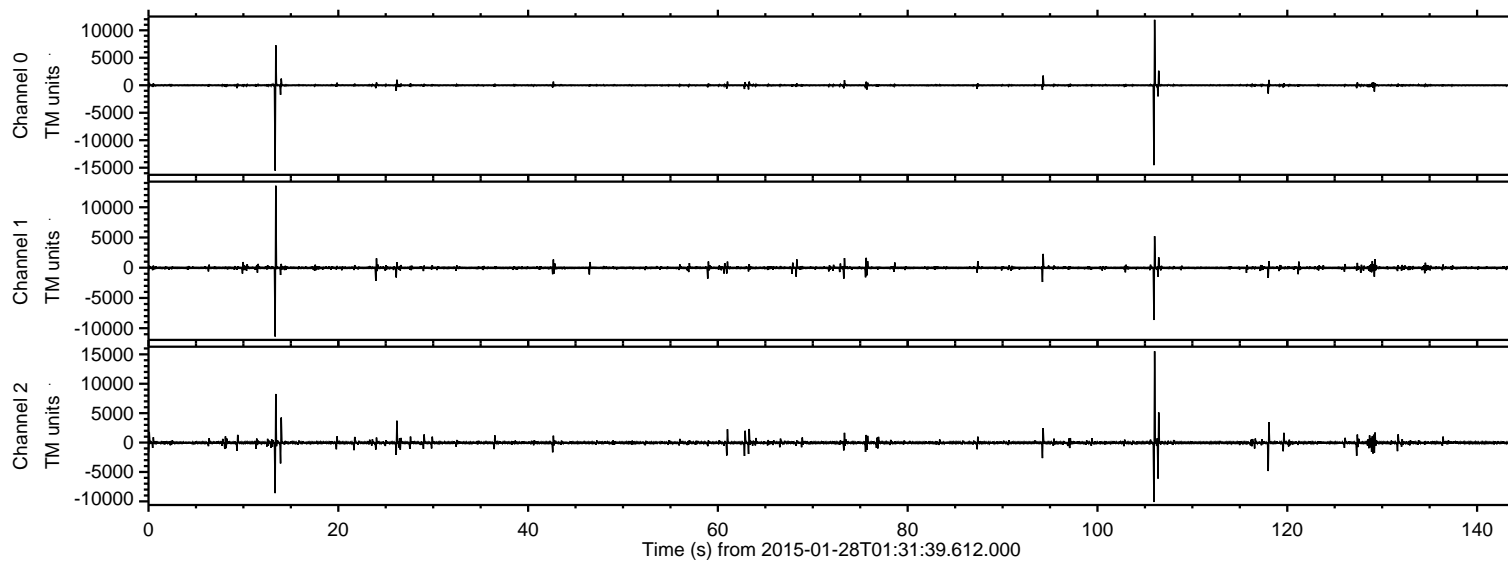

ELMAVAN 3D WAVEFORMS (Measured data sampled at 50 kHz) 49785 packets of 144 samples from 2015-01-28T01:31:39.612.000. Part 107/144

Processed Thu Feb 12 00:34:15 2015 by ELM ver.2012-10-06 from 001__elm20150128_013138__dat00.bin

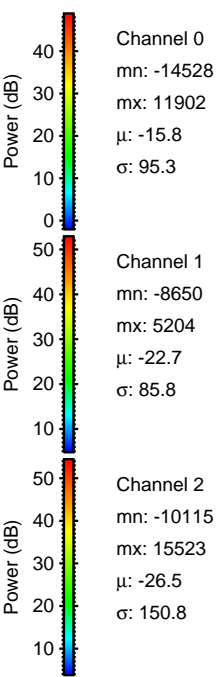
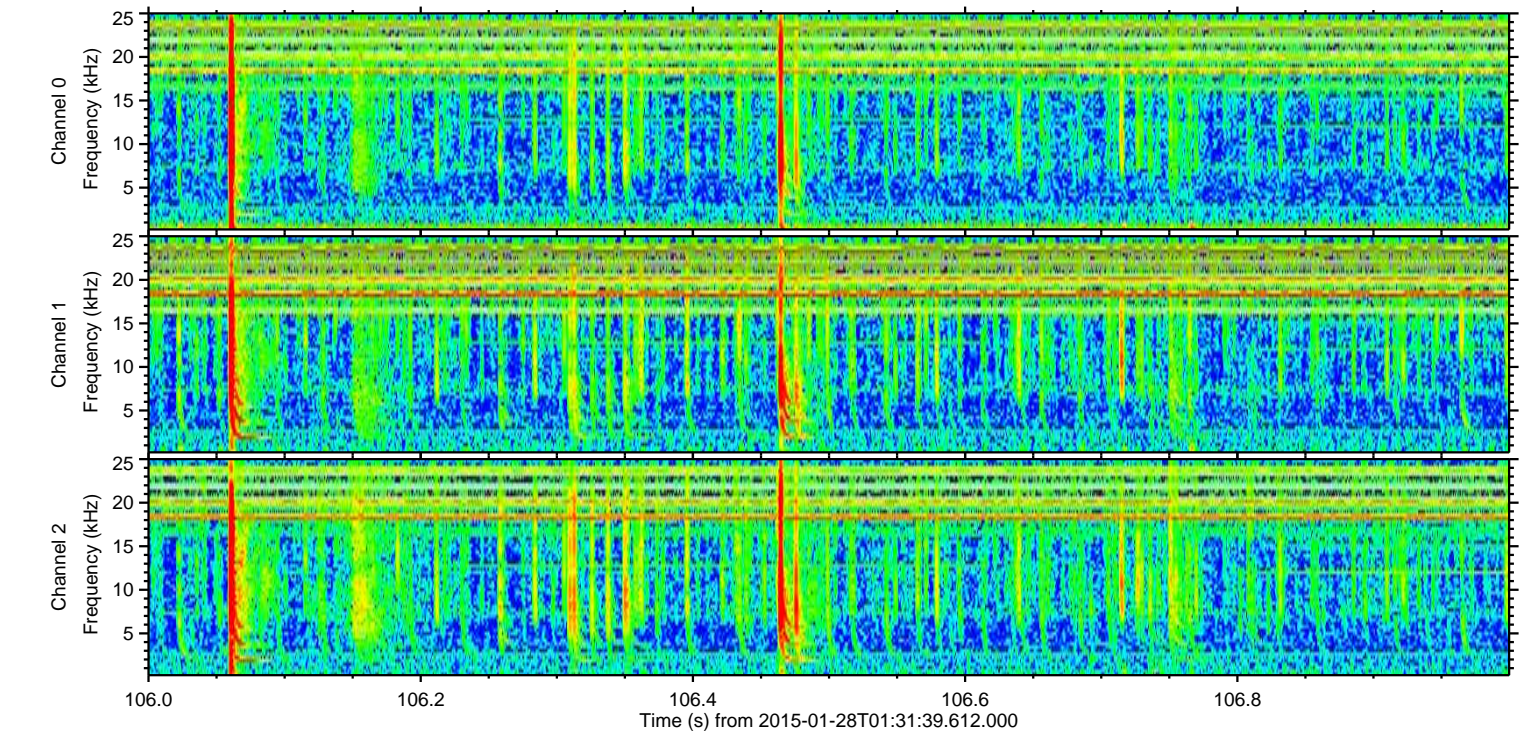
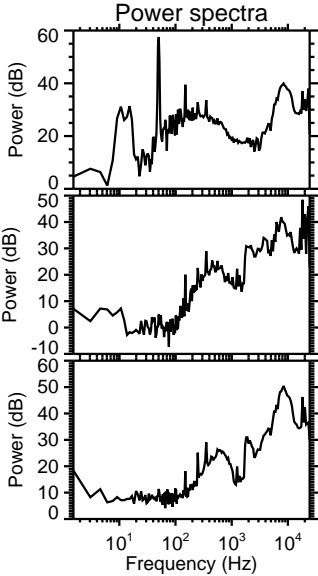
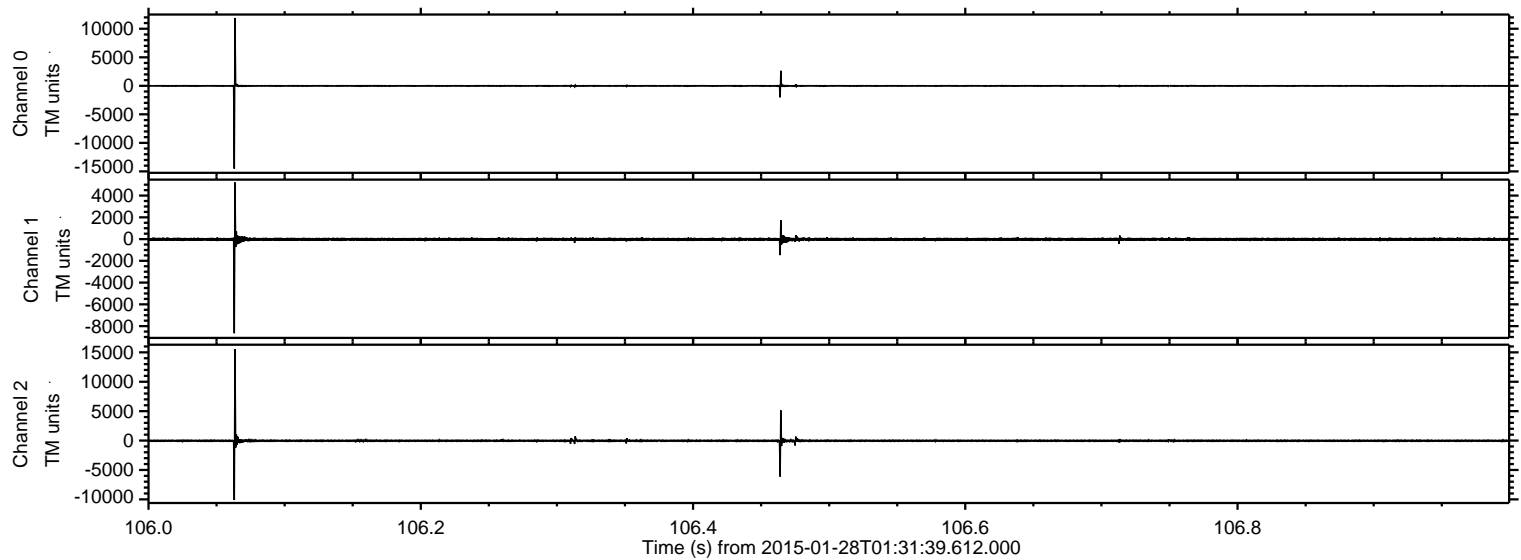

Channel 0
mn: -14528
mx: 11902
 μ : -15.8
 σ : 95.3

Channel 1
mn: -8650
mx: 5204
 μ : -22.7
 σ : 85.8

Channel 2
mn: -10115
mx: 15523
 μ : -26.5
 σ : 150.8

ELMAVAN 3D WAVEFORMS (Measured data sampled at 50 kHz) 49785 packets of 144 samples from 2015-01-28T01:31:39.612.000. Part 14/144

Processed Thu Feb 12 00:34:16 2015 by ELM ver.2012-10-06 from 001__elm20150128_013138__dat00.bin

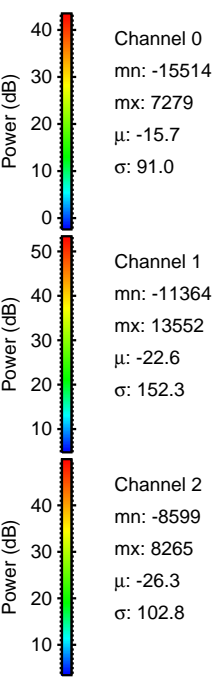
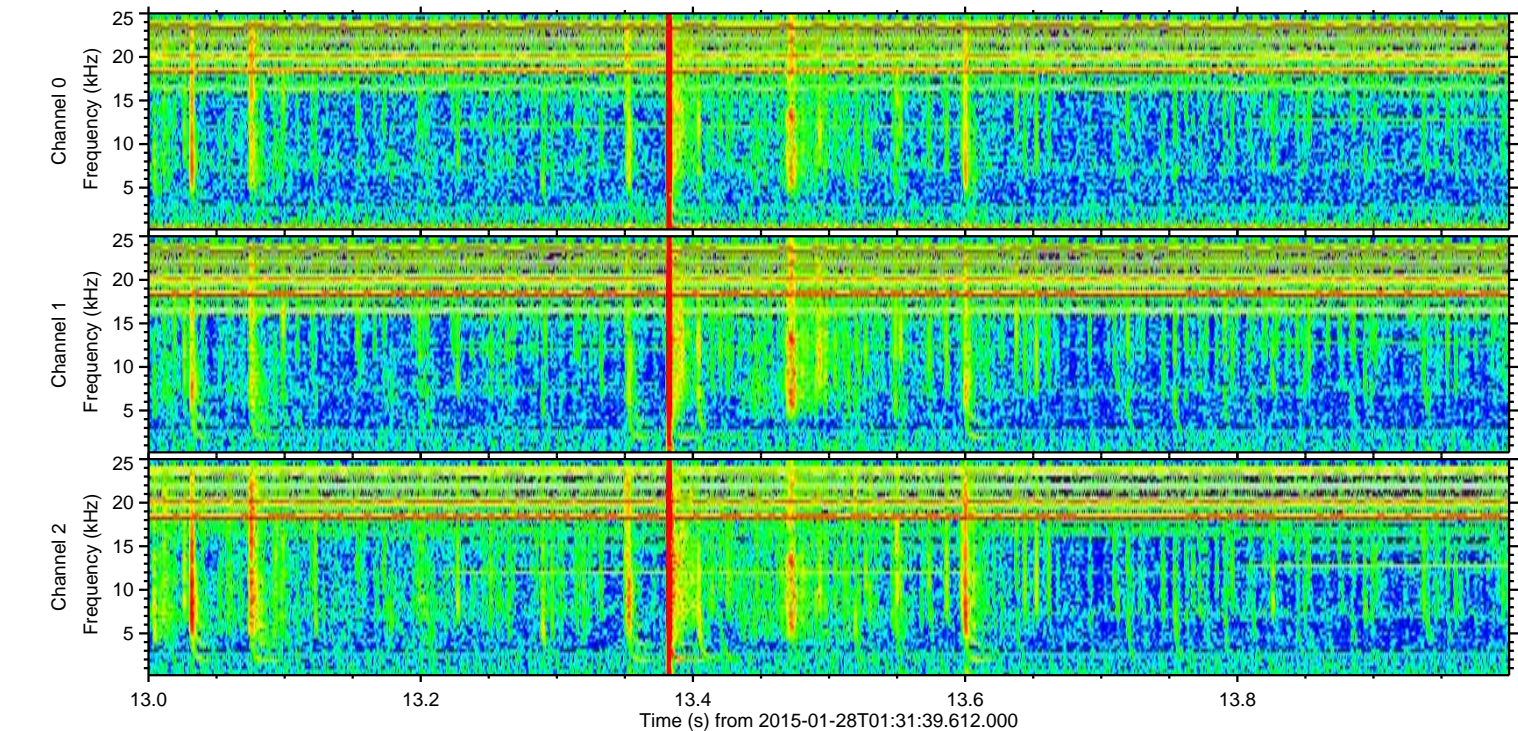
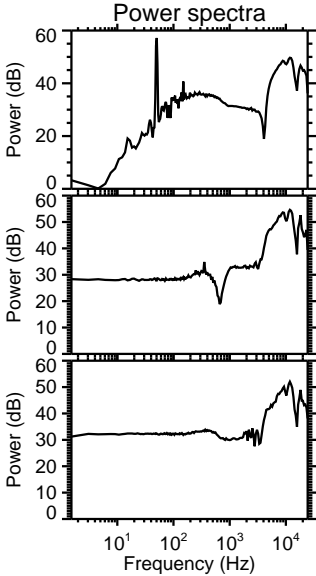
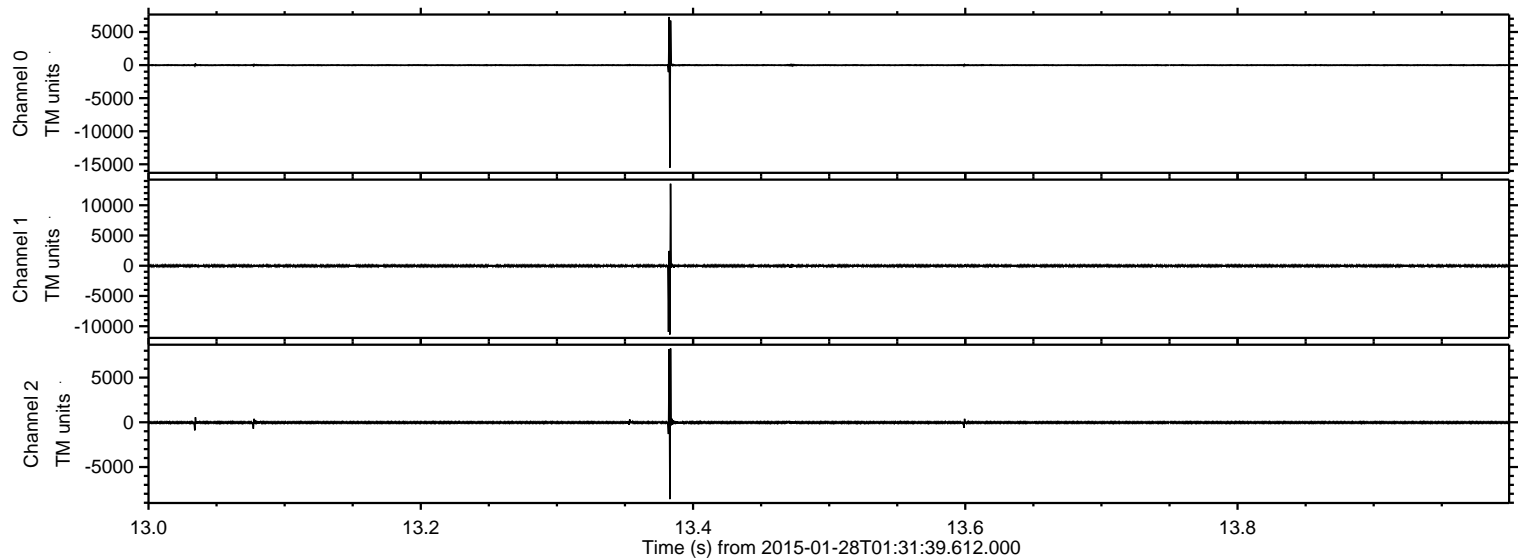

ELMAVAN 3D WAVEFORMS (Measured data sampled at 50 kHz) 49785 packets of 144 samples from 2015-01-28T01:31:39.612.000. Part 118/144

Processed Thu Feb 12 00:34:17 2015 by ELM ver.2012-10-06 from 001__elm20150128_013138__dat00.bin

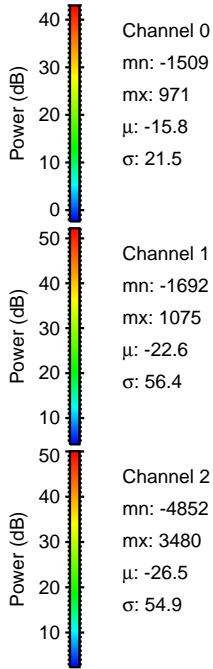
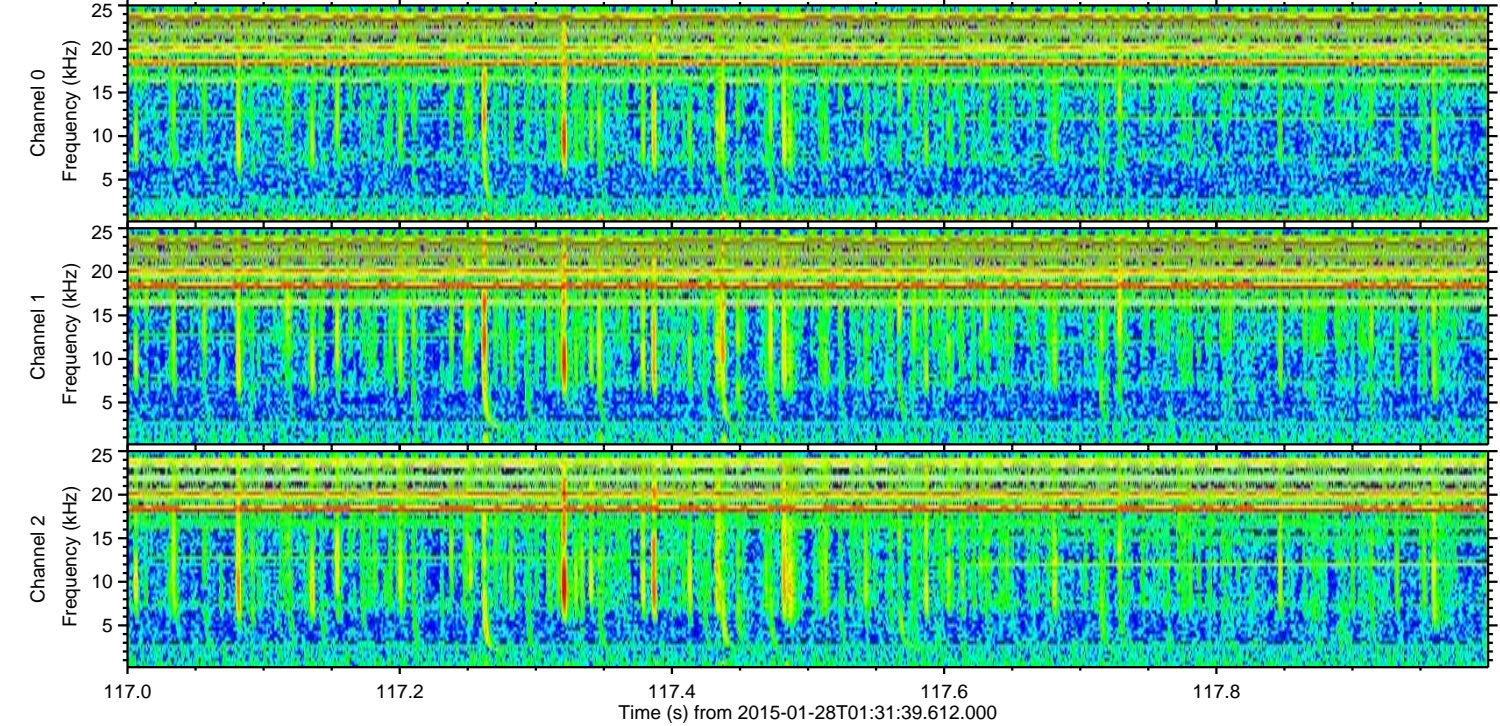
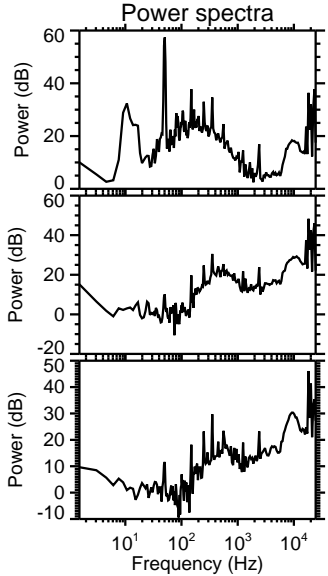
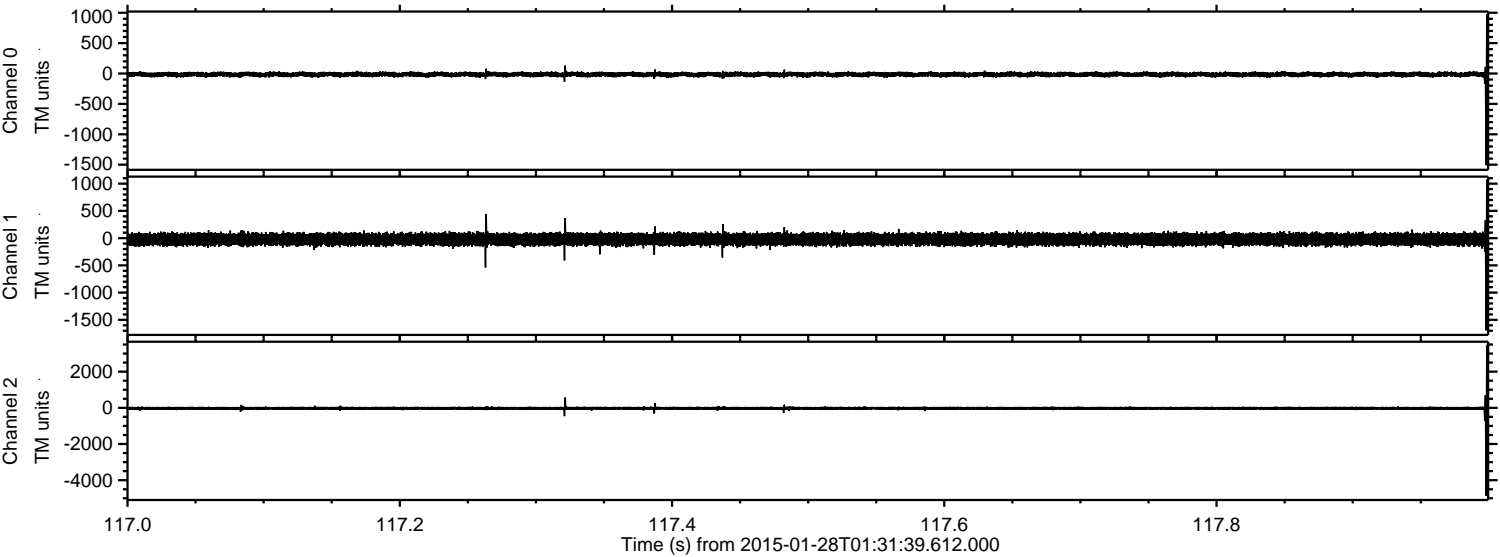

Channel 0
mn: -1509
mx: 971
 μ : -15.8
 σ : 21.5

Channel 1
mn: -1692
mx: 1075
 μ : -22.6
 σ : 56.4

Channel 2
mn: -4852
mx: 3480
 μ : -26.5
 σ : 54.9

ELMAVAN 3D WAVEFORMS (Measured data sampled at 50 kHz) 49785 packets of 144 samples from 2015-01-28T01:31:39.612.000. Part 15/144

Processed Thu Feb 12 00:34:18 2015 by ELM ver.2012-10-06 from 001__elm20150128_013138__dat00.bin

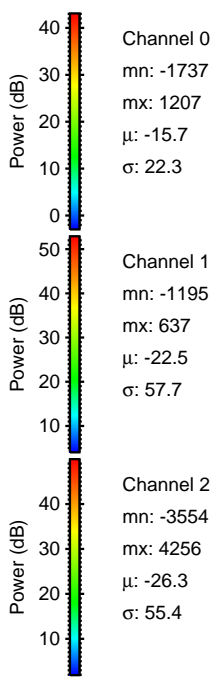
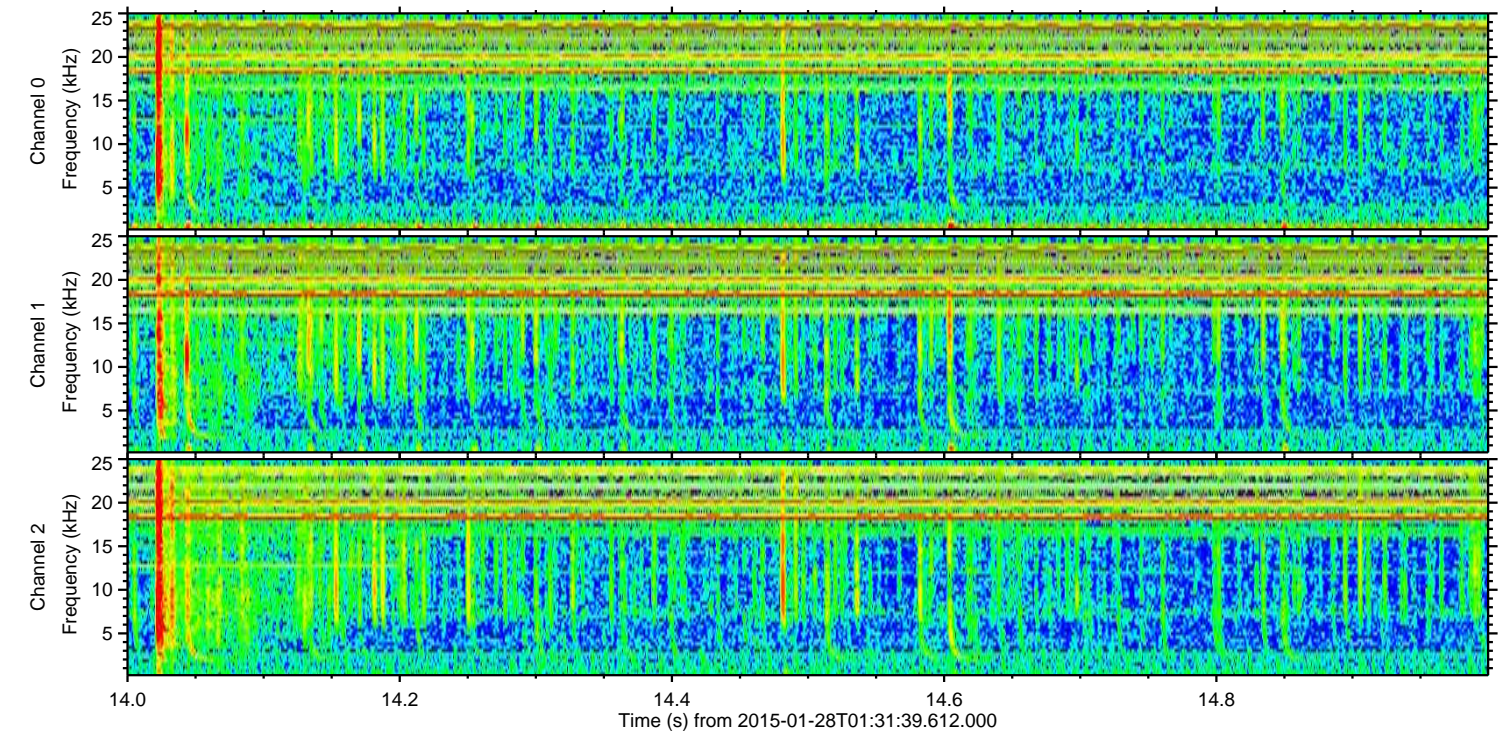
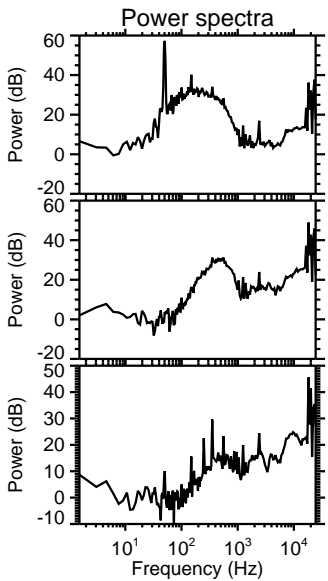
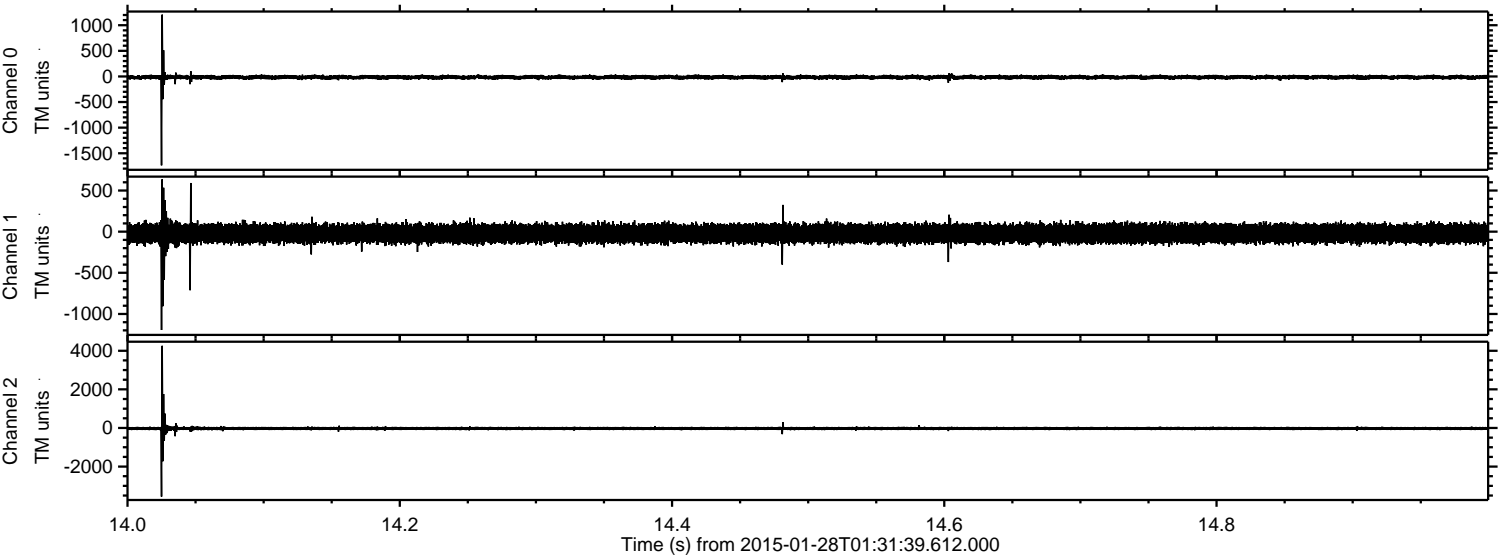

Channel 0
mn: -1737
mx: 1207
 μ : -15.7
 σ : 22.3

Channel 1
mn: -1195
mx: 637
 μ : -22.5
 σ : 57.7

Channel 2
mn: -3554
mx: 4256
 μ : -26.3
 σ : 55.4

ELMAVAN 3D WAVEFORMS (Measured data sampled at 50 kHz) 49785 packets of 144 samples from 2015-01-28T01:31:39.612.000. Part 27/144

Processed Thu Feb 12 00:34:19 2015 by ELM ver.2012-10-06 from 001__elm20150128_013138__dat00.bin

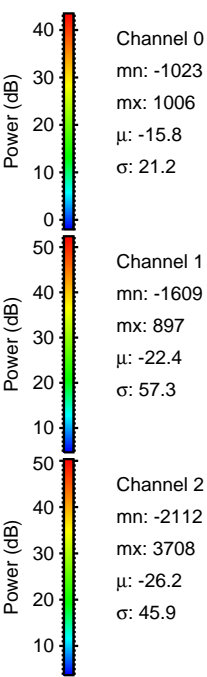
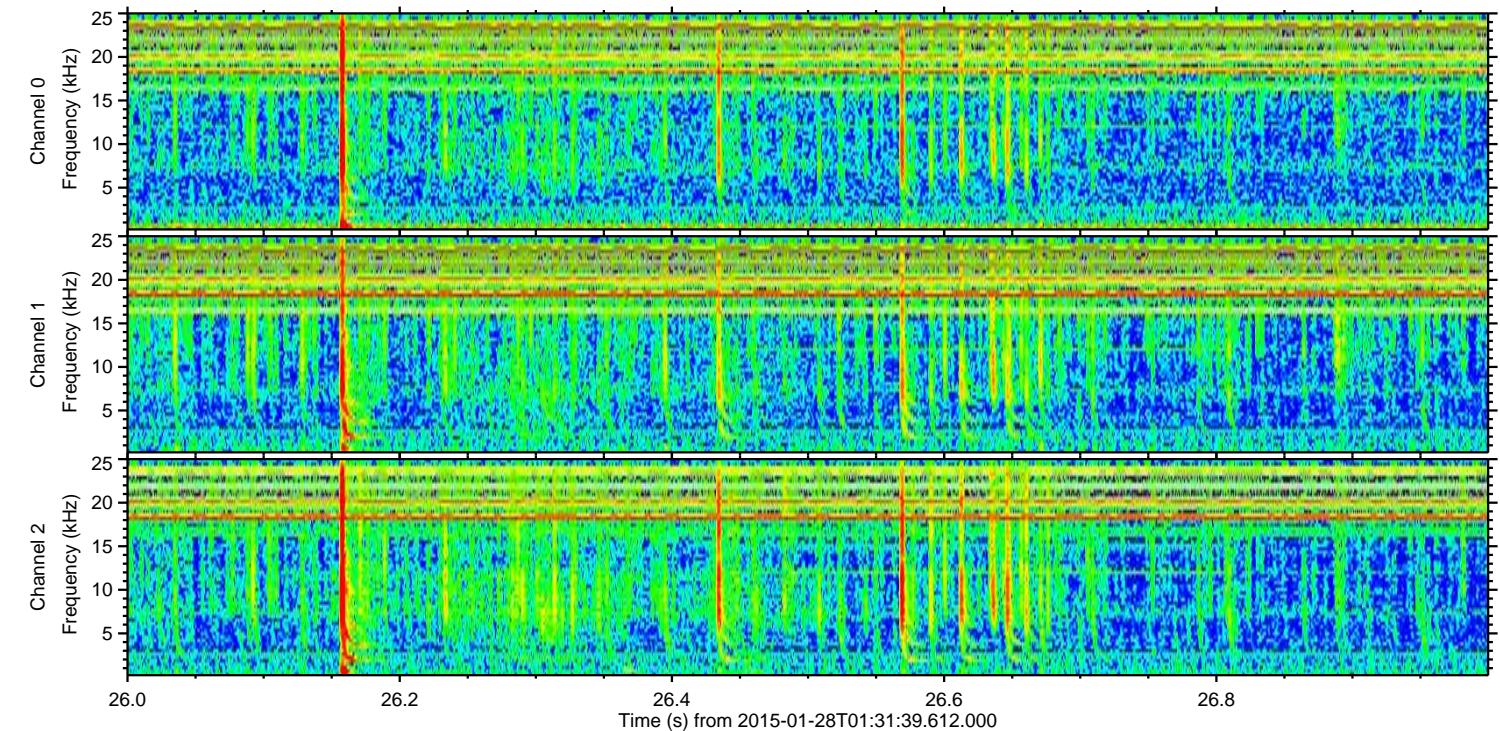
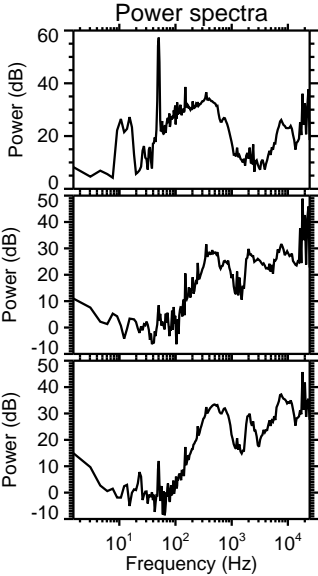
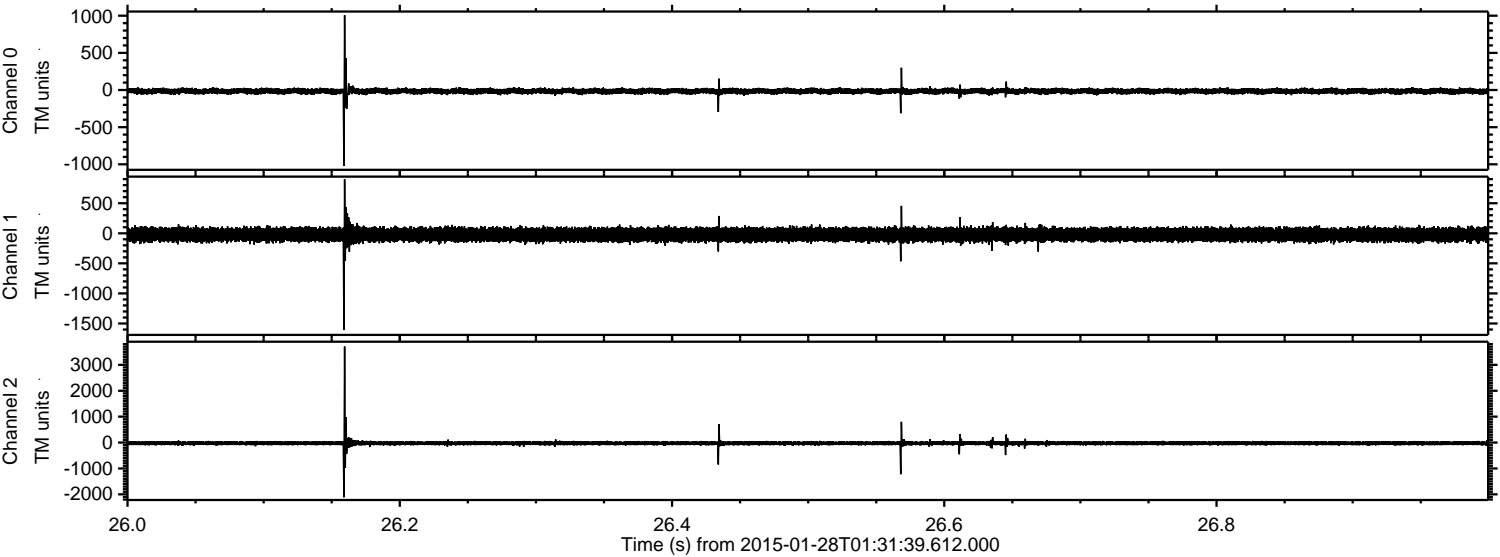

Processed Thu Feb 12 00:34:19 2015 by ELM ver.2012-10-06 from 001__elm20150128_013138__dat00.bin

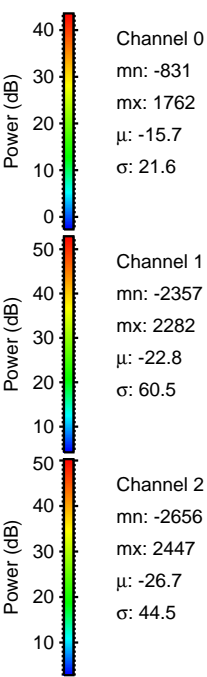
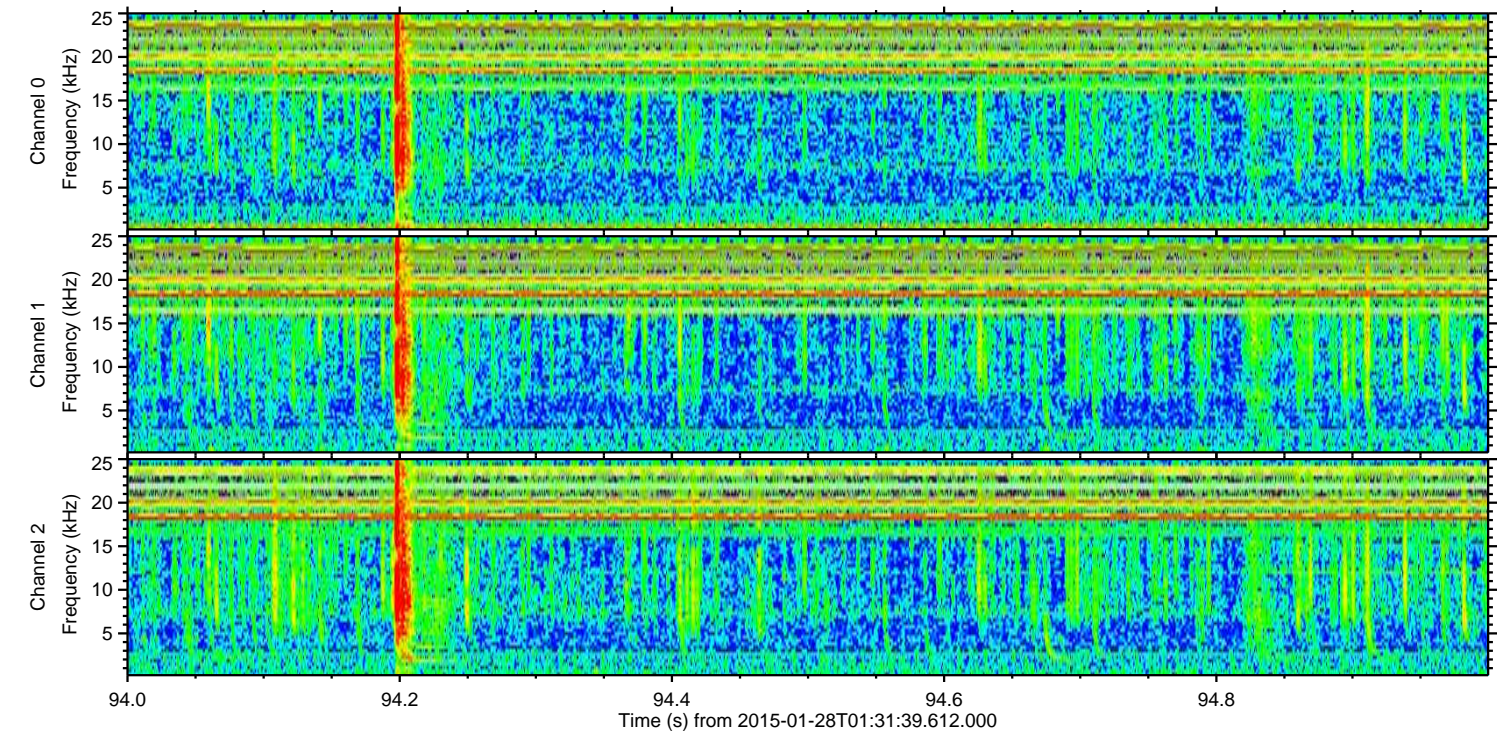
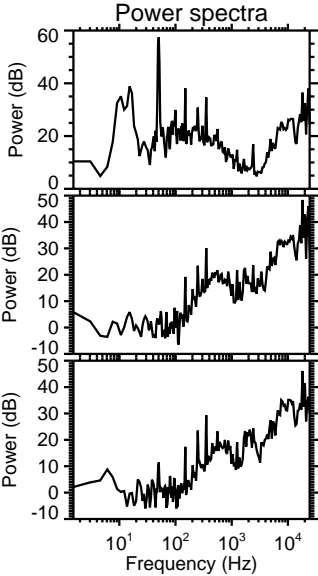
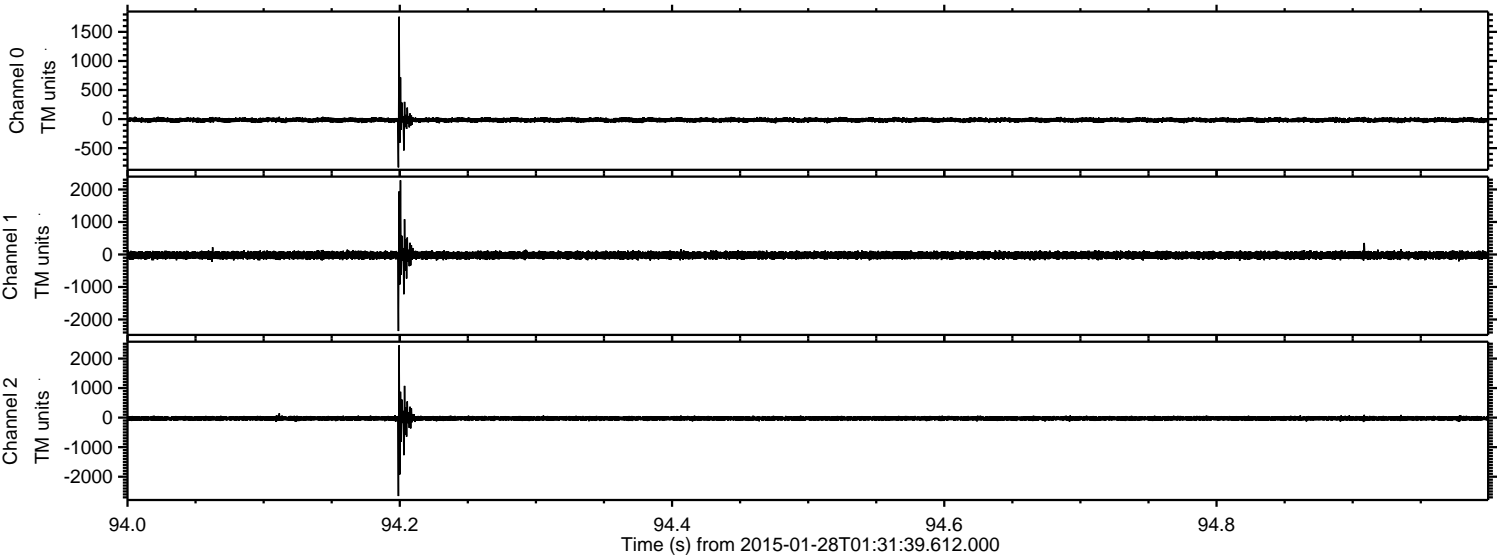

Channel 0
mn: -831
mx: 1762
 μ : -15.7
 σ : 21.6

Channel 1
mn: -2357
mx: 2282
 μ : -22.8
 σ : 60.5

Channel 2
mn: -2656
mx: 2447
 μ : -26.7
 σ : 44.5

Processed Thu Feb 12 00:34:20 2015 by ELM ver.2012-10-06 from 001__elm20150128_013138__dat00.bin

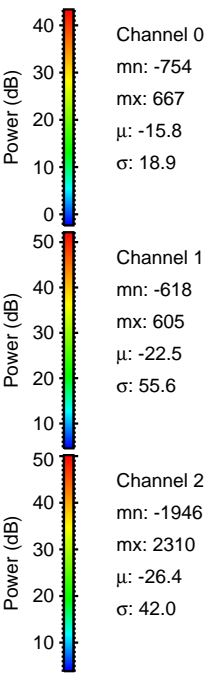
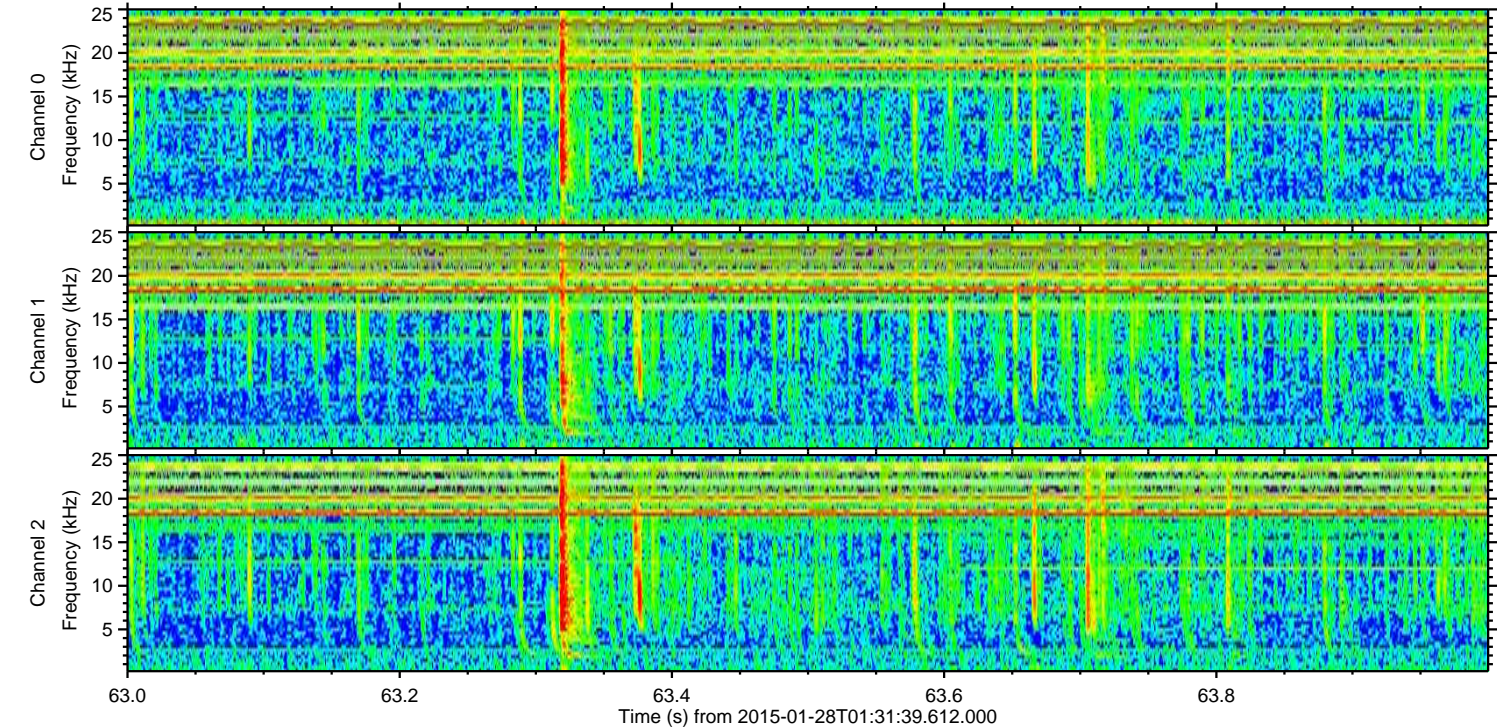
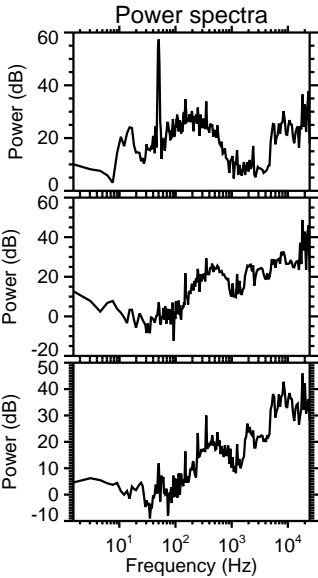
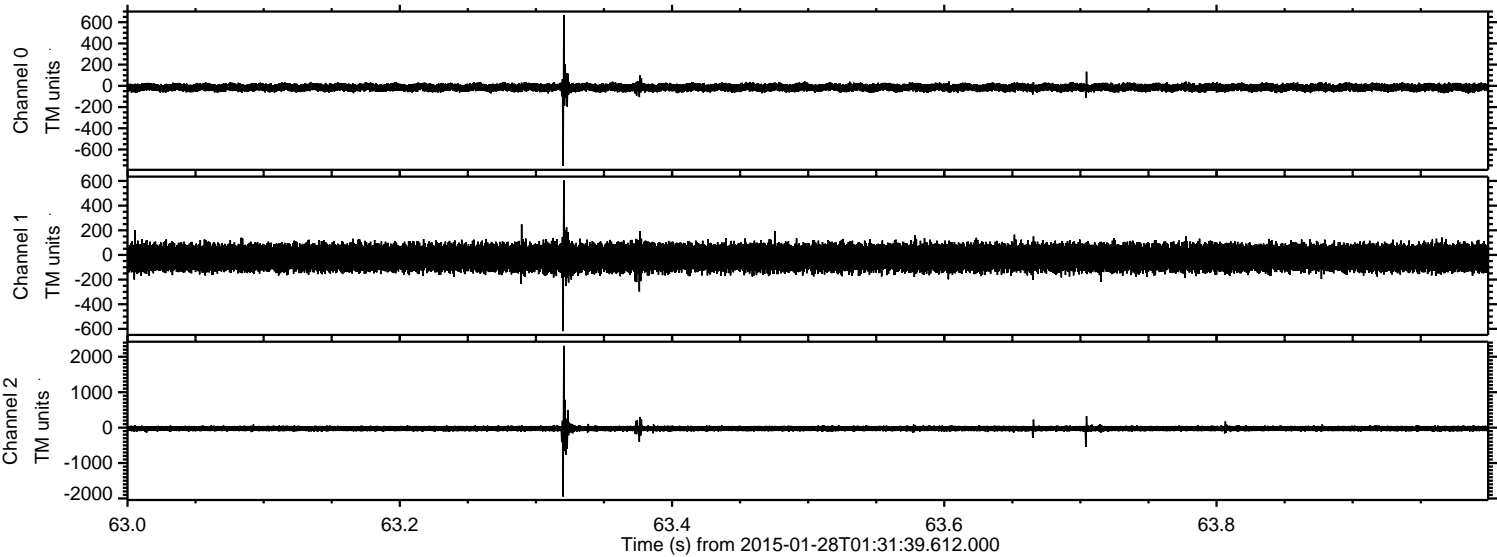

ELMAVAN 3D WAVEFORMS (Measured data sampled at 50 kHz) 49785 packets of 144 samples from 2015-01-28T01:31:39.612.000. Part 63/144

Processed Thu Feb 12 00:34:21 2015 by ELM ver.2012-10-06 from 001__elm20150128_013138__dat00.bin

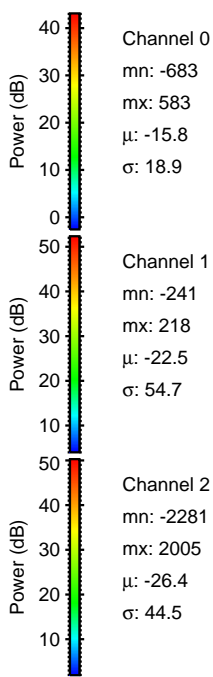
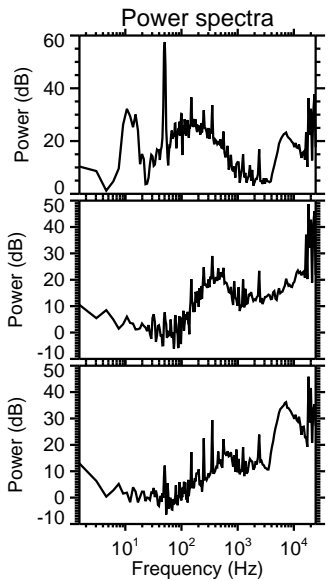
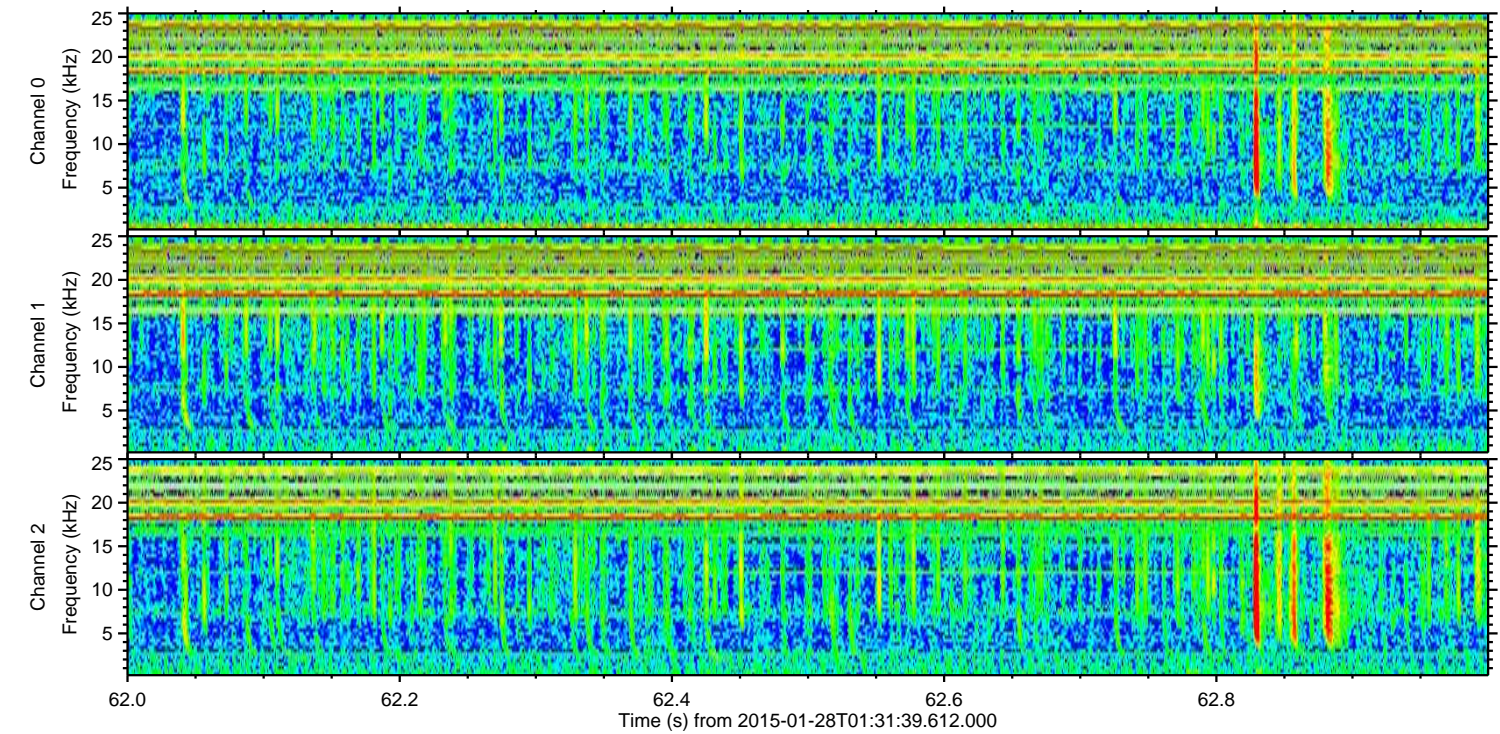
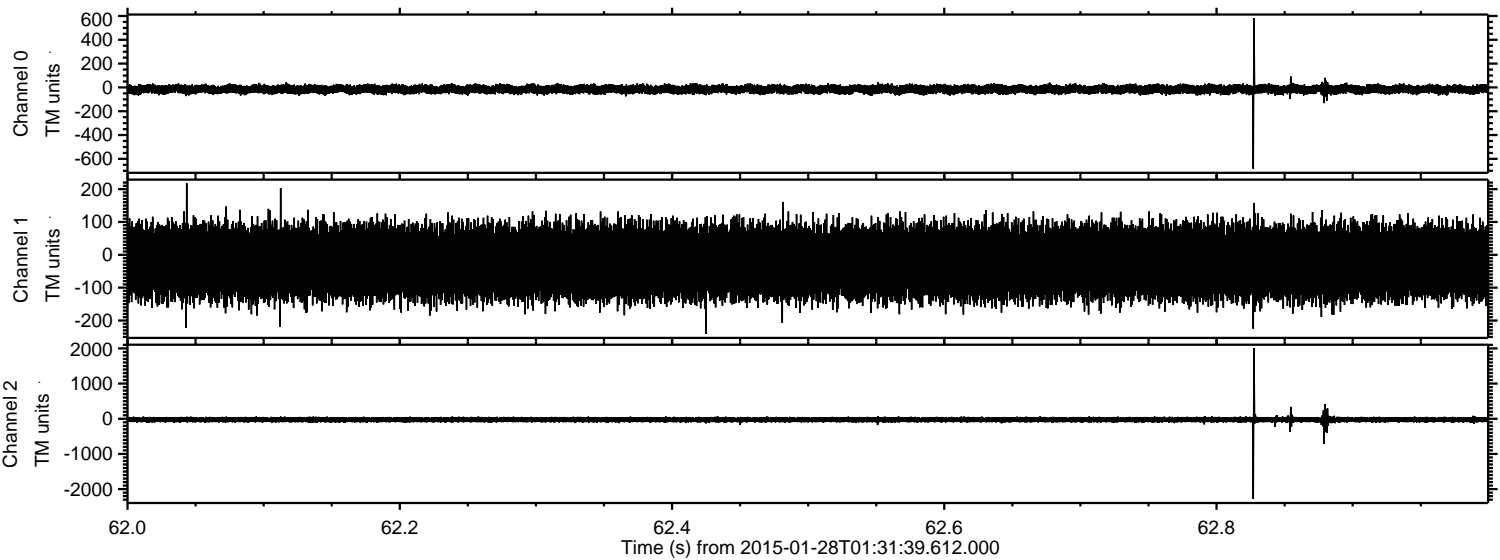

ELMAVAN 3D WAVEFORMS (Measured data sampled at 50 kHz) 49785 packets of 144 samples from 2015-01-28T01:31:39.612.000. Part 62/144

Processed Thu Feb 12 00:34:22 2015 by ELM ver.2012-10-06 from 001__elm20150128_013138__dat00.bin

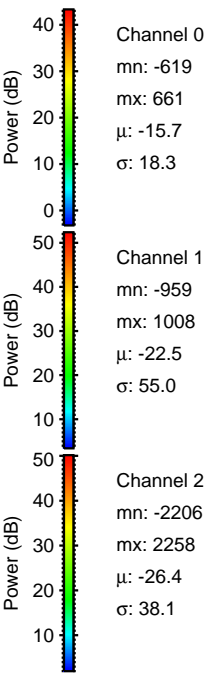
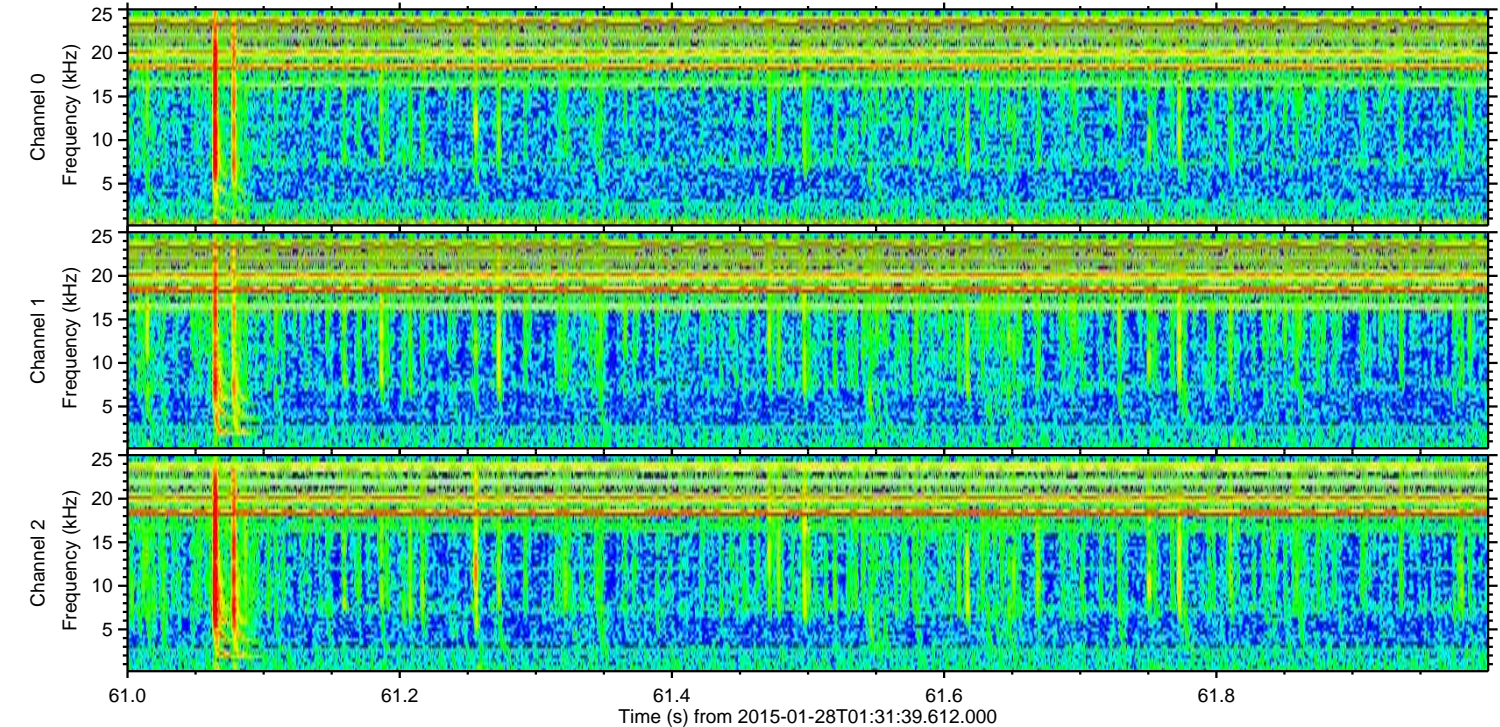
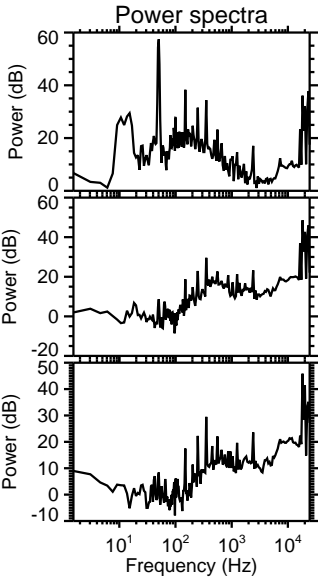
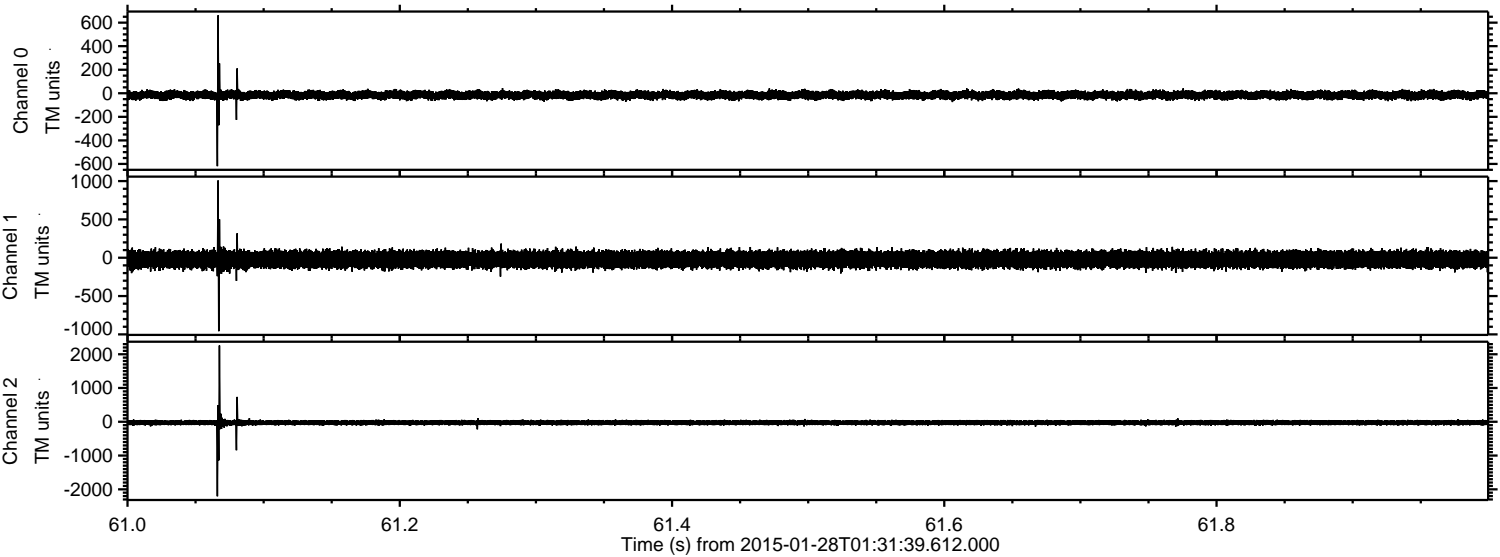

Processed Thu Feb 12 00:34:23 2015 by ELM ver.2012-10-06 from 001__elm20150128_013138__dat00.bin

