

# ELMAVAN 3D WAVEFORMS (Measured data sampled at 50 kHz) 49728 packets of 144 samples from 2015-01-27T21:21:30.723.000.

Processed Wed Feb 11 23:35:20 2015 by ELM ver.2012-10-06 from 001\_\_elm20150127\_212129\_\_dat00.bin

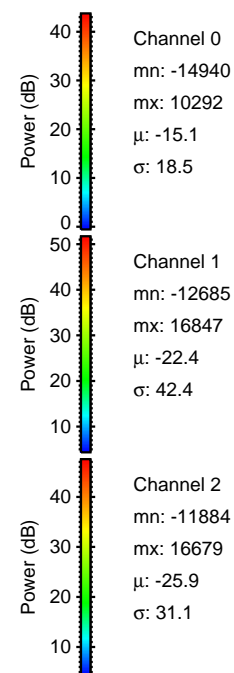

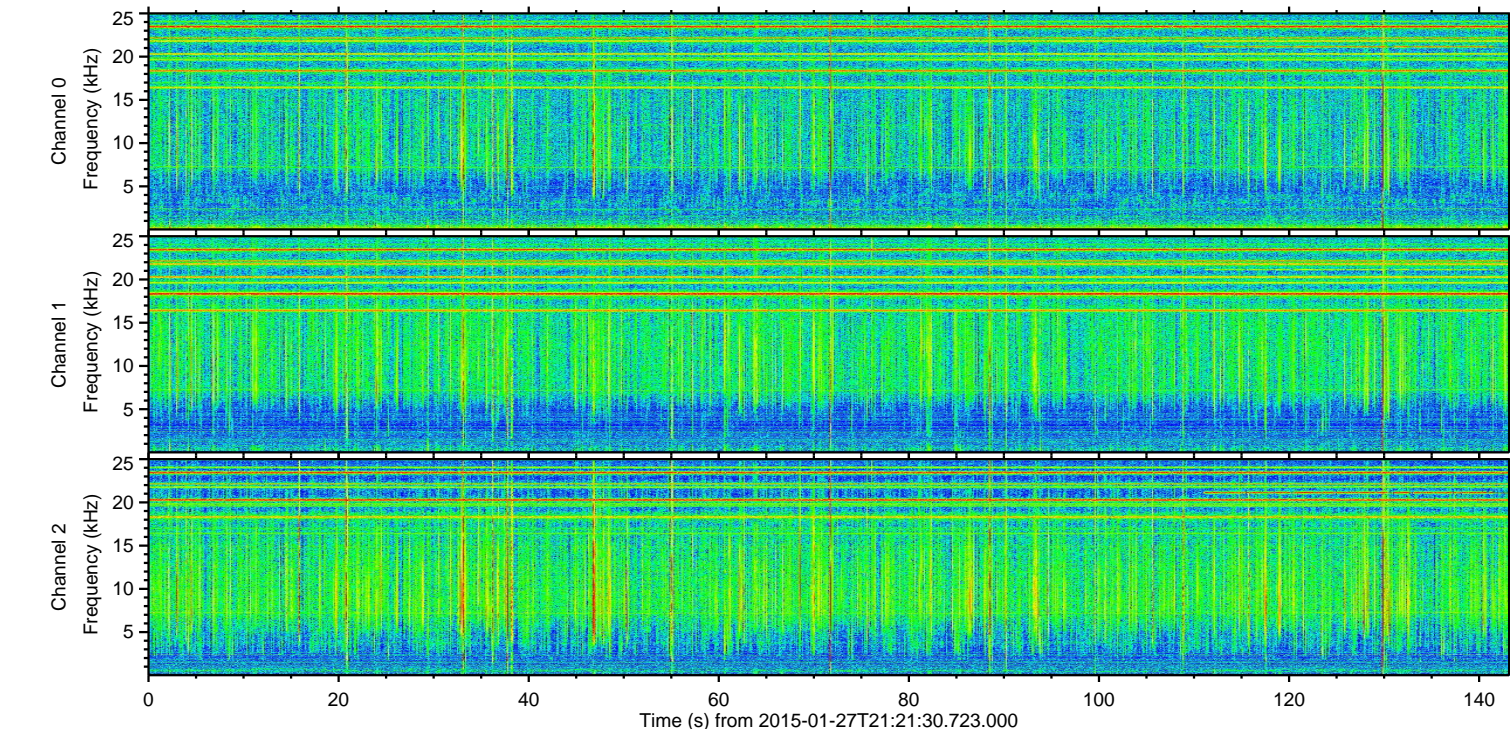
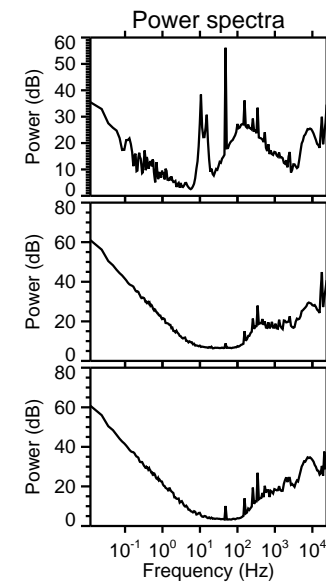
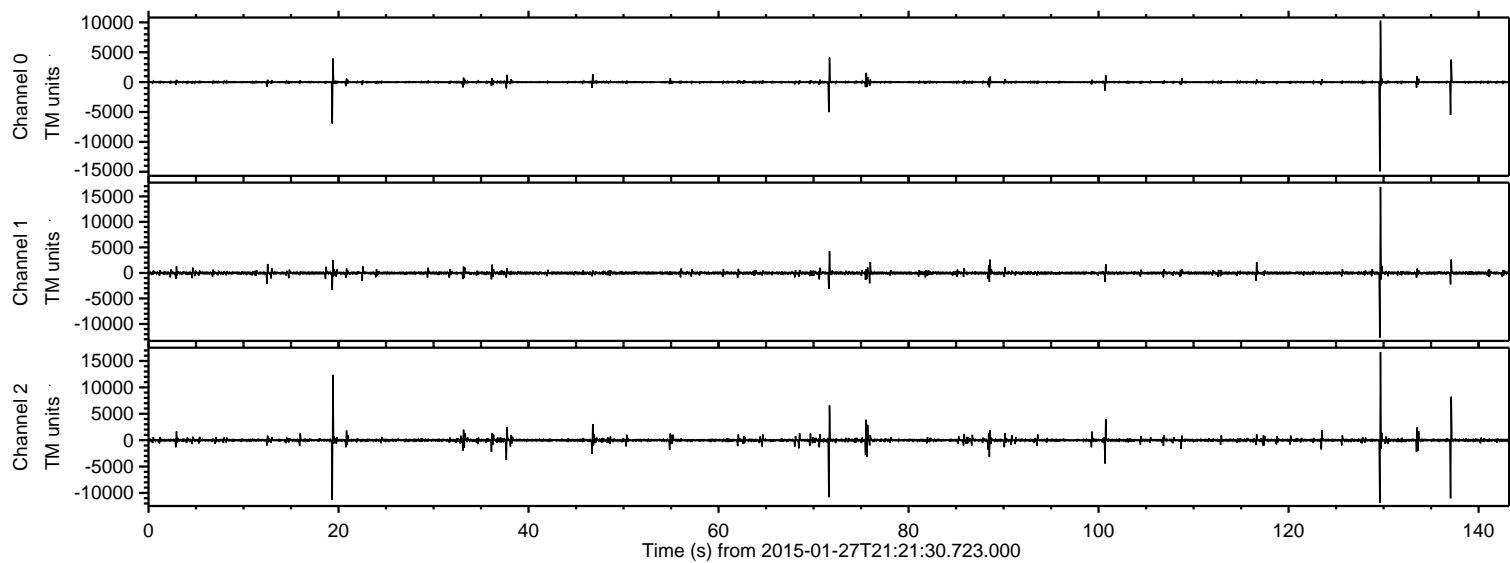

ELMAVAN 3D WAVEFORMS (Measured data sampled at 50 kHz) 49728 packets of 144 samples from 2015-01-27T21:21:30.723.000. Part 130/144

Processed Wed Feb 11 23:35:32 2015 by ELM ver.2012-10-06 from 001\_\_elm20150127\_212129\_\_dat00.bin

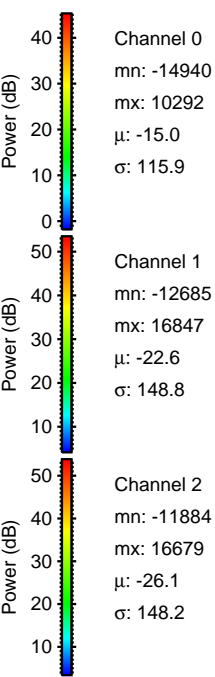
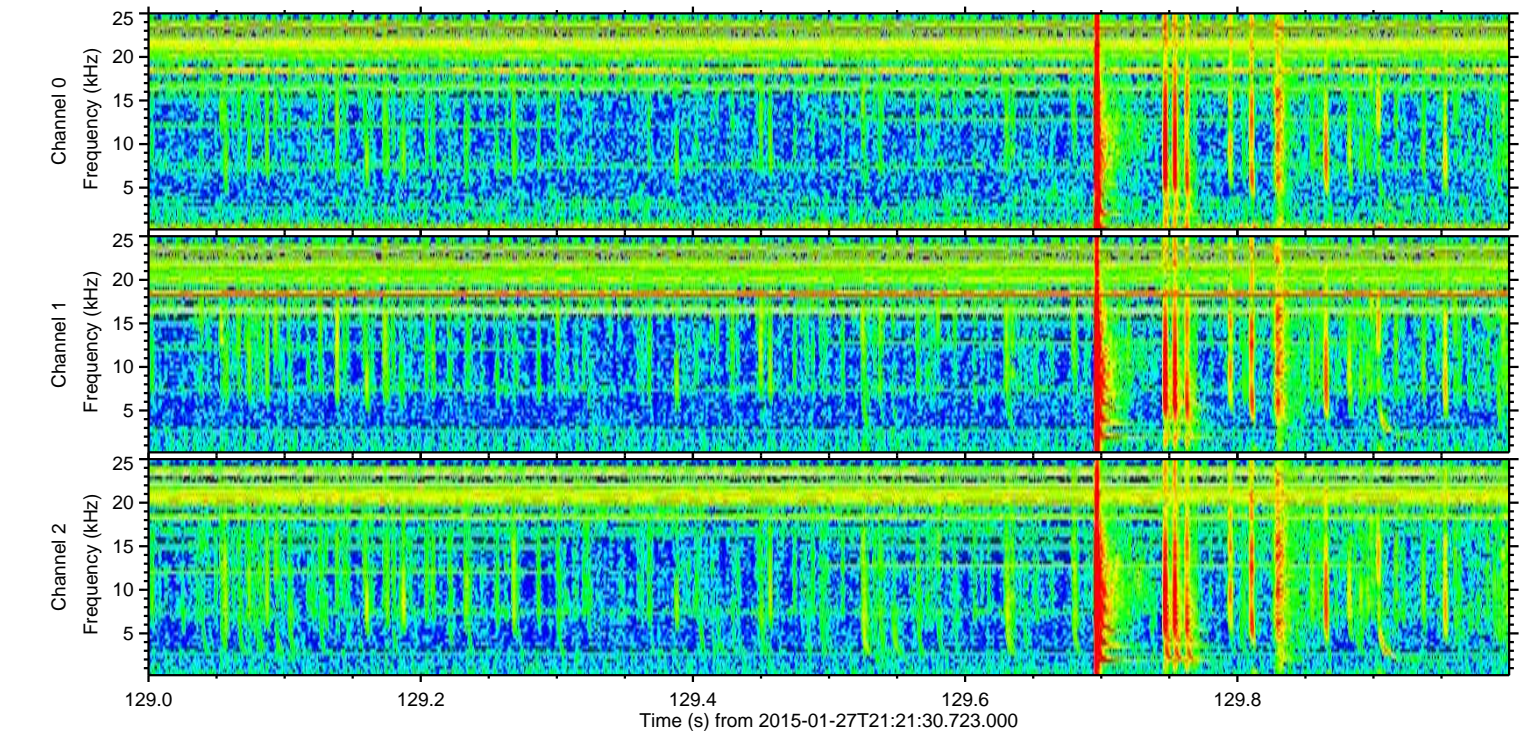
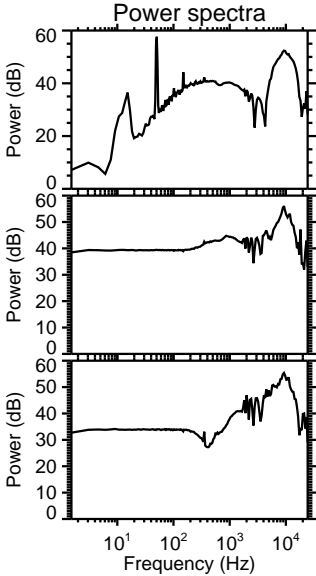
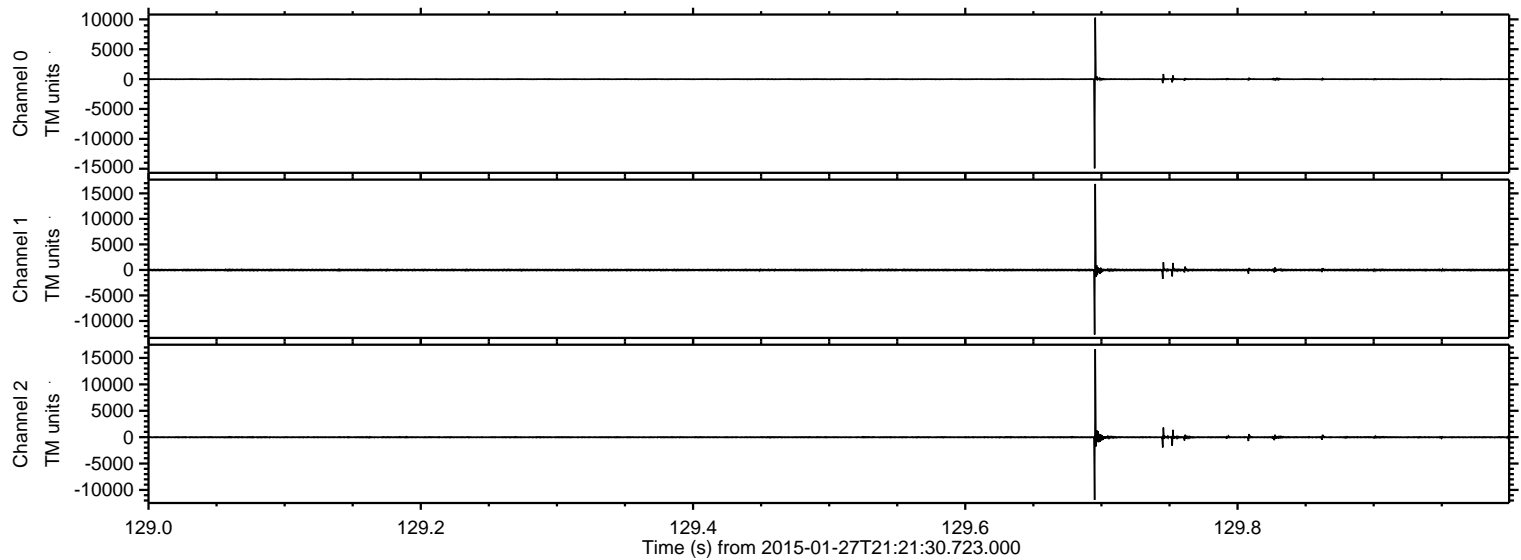



ELMAVAN 3D WAVEFORMS (Measured data sampled at 50 kHz) 49728 packets of 144 samples from 2015-01-27T21:21:30.723.000. Part 20/144

Processed Wed Feb 11 23:35:33 2015 by ELM ver.2012-10-06 from 001\_\_elm20150127\_212129\_\_dat00.bin

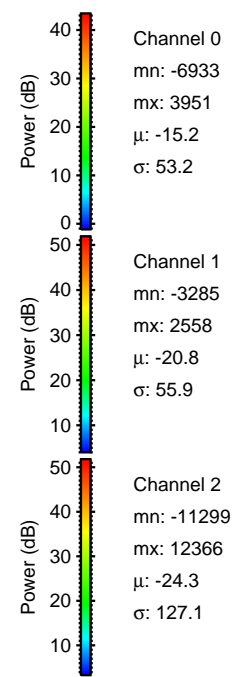
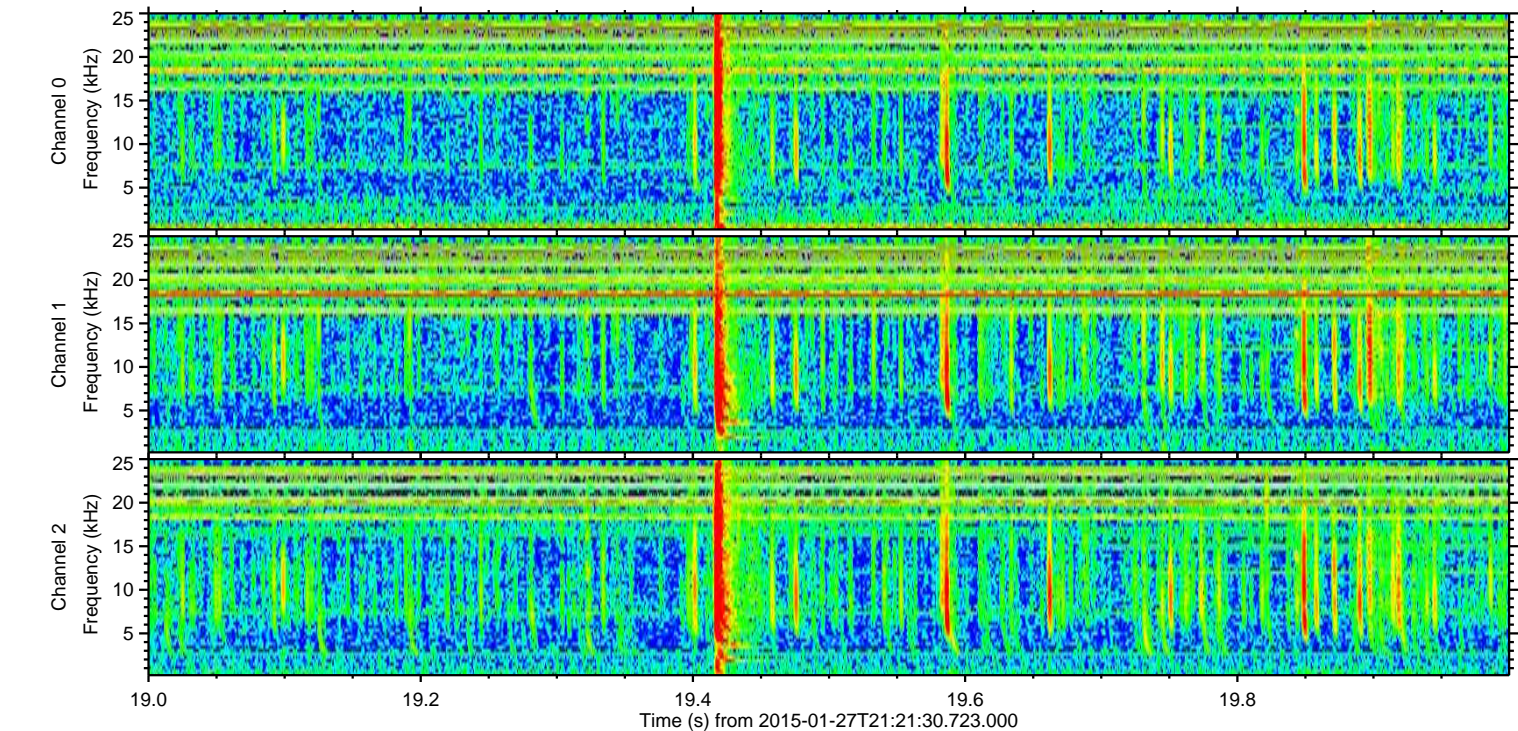
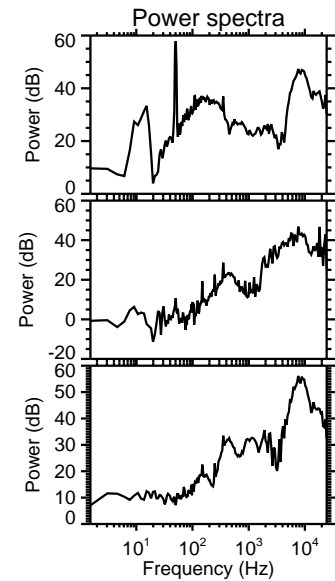
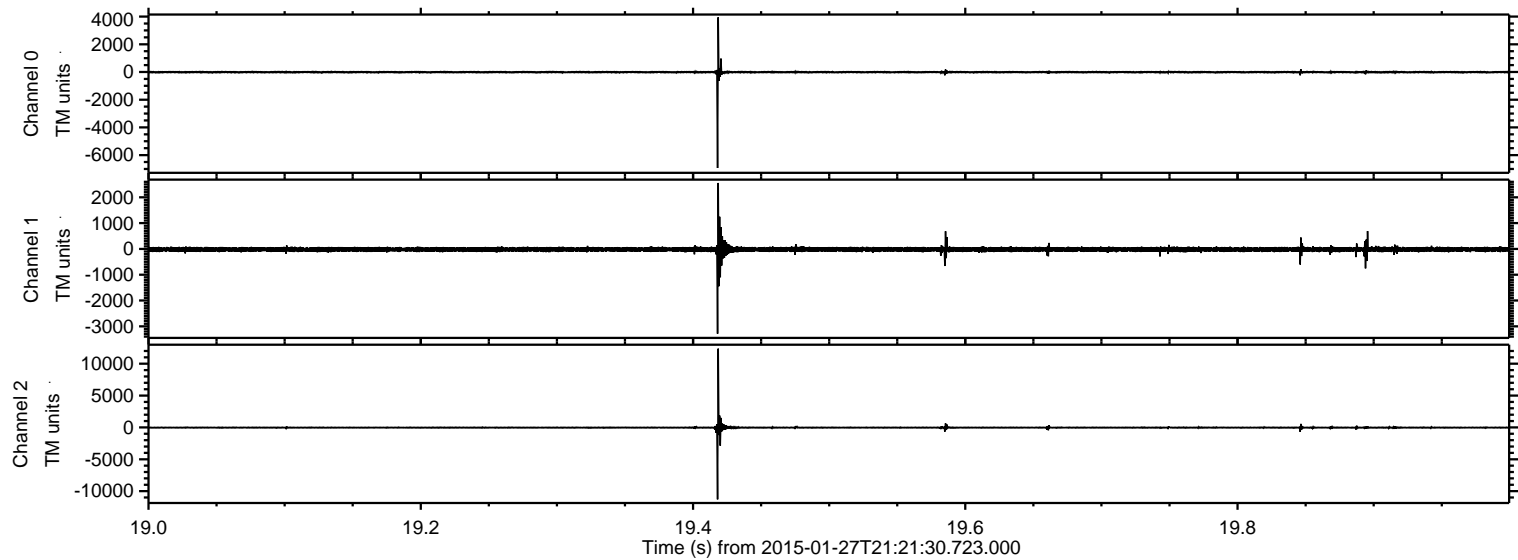



ELMAVAN 3D WAVEFORMS (Measured data sampled at 50 kHz) 49728 packets of 144 samples from 2015-01-27T21:21:30.723.000. Part 138/144

Processed Wed Feb 11 23:35:34 2015 by ELM ver.2012-10-06 from 001\_\_elm20150127\_212129\_\_dat00.bin

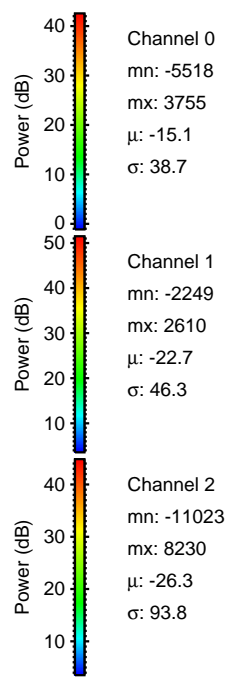
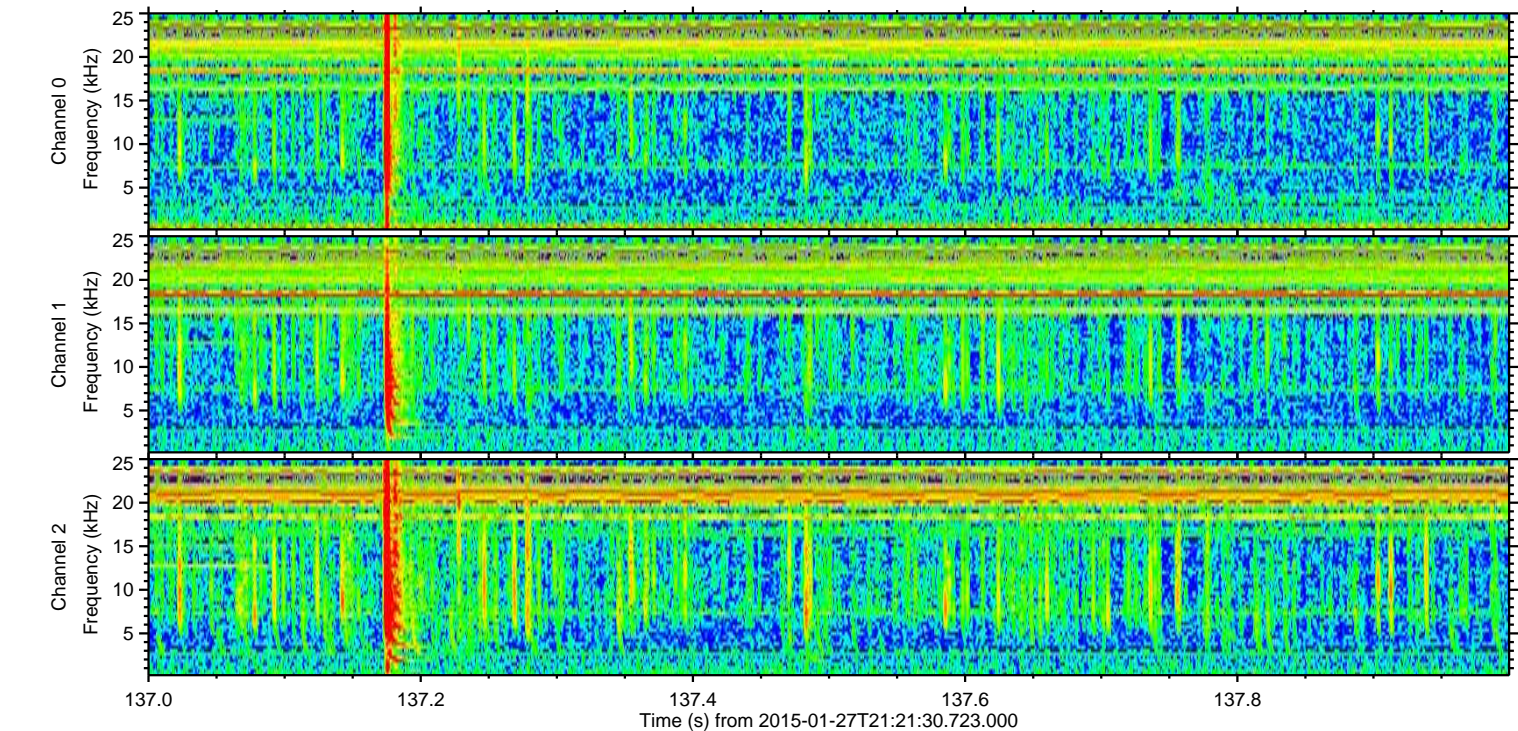
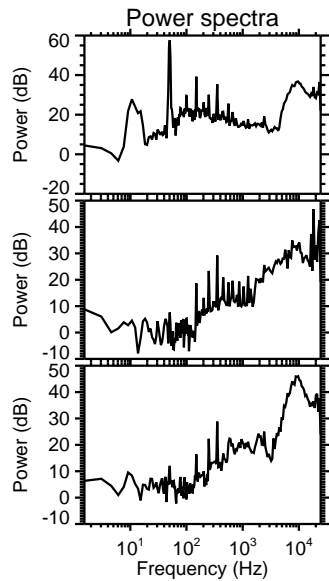
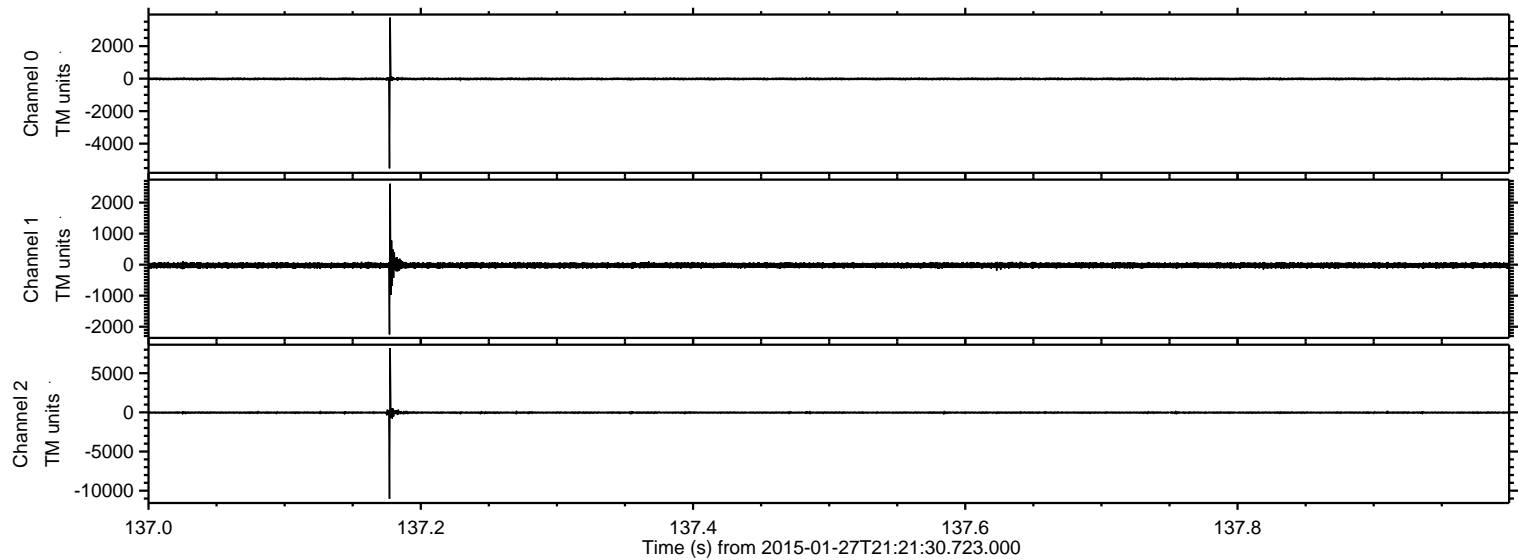



ELMAVAN 3D WAVEFORMS (Measured data sampled at 50 kHz) 49728 packets of 144 samples from 2015-01-27T21:21:30.723.000. Part 72/144

Processed Wed Feb 11 23:35:34 2015 by ELM ver.2012-10-06 from 001\_\_elm20150127\_212129\_\_dat00.bin

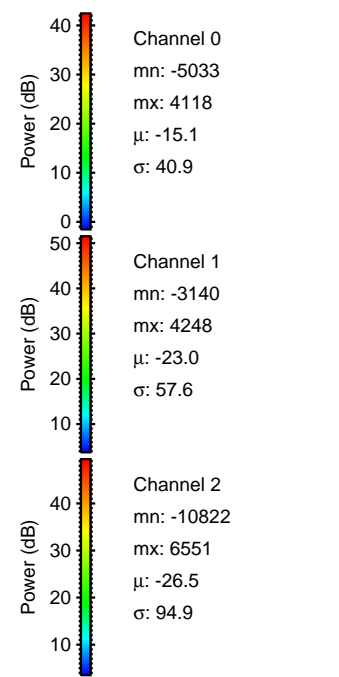
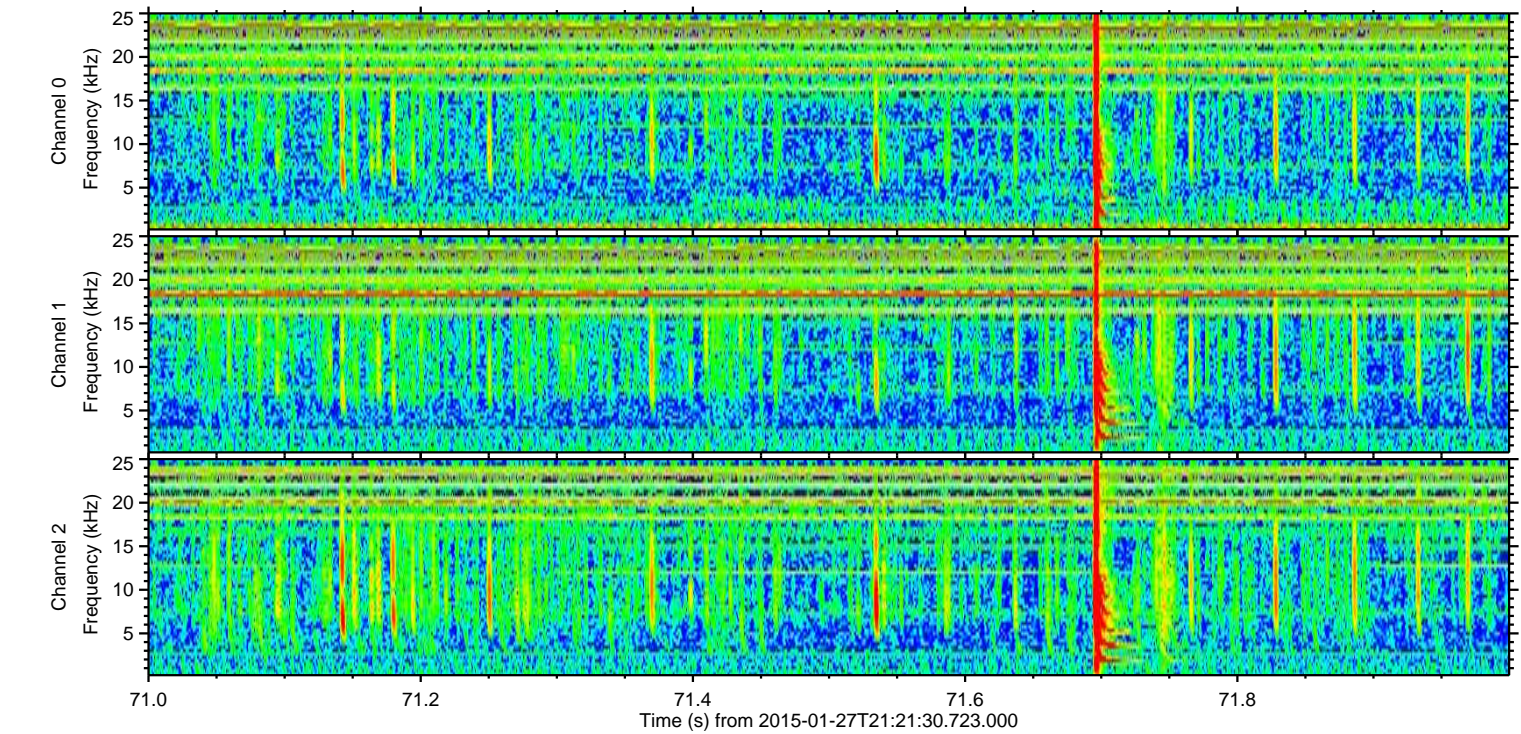
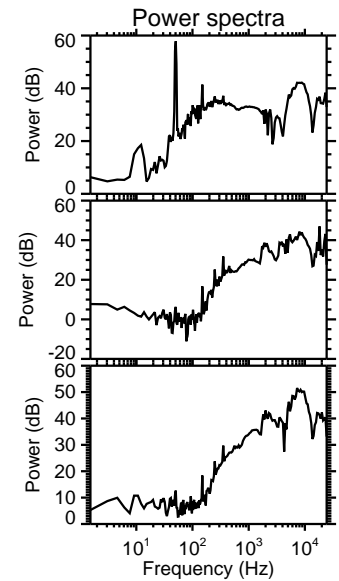
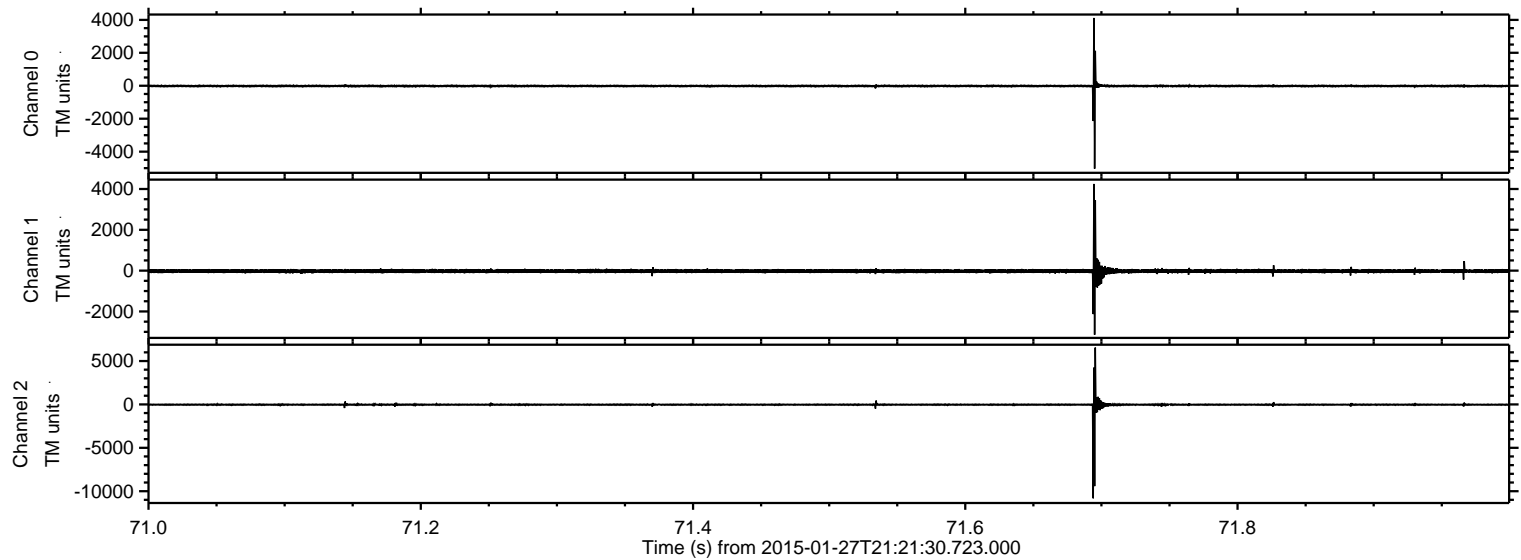



ELMAVAN 3D WAVEFORMS (Measured data sampled at 50 kHz) 49728 packets of 144 samples from 2015-01-27T21:21:30.723.000. Part 101/144

Processed Wed Feb 11 23:35:35 2015 by ELM ver.2012-10-06 from 001\_\_elm20150127\_212129\_\_dat00.bin

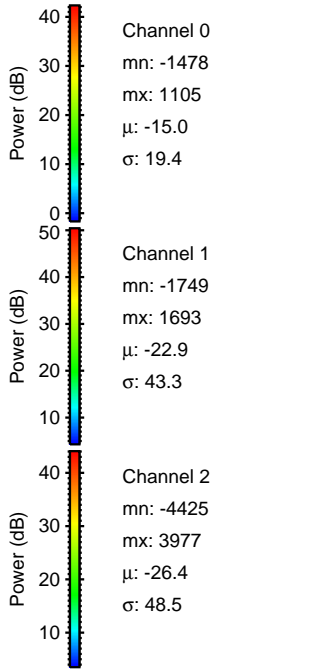
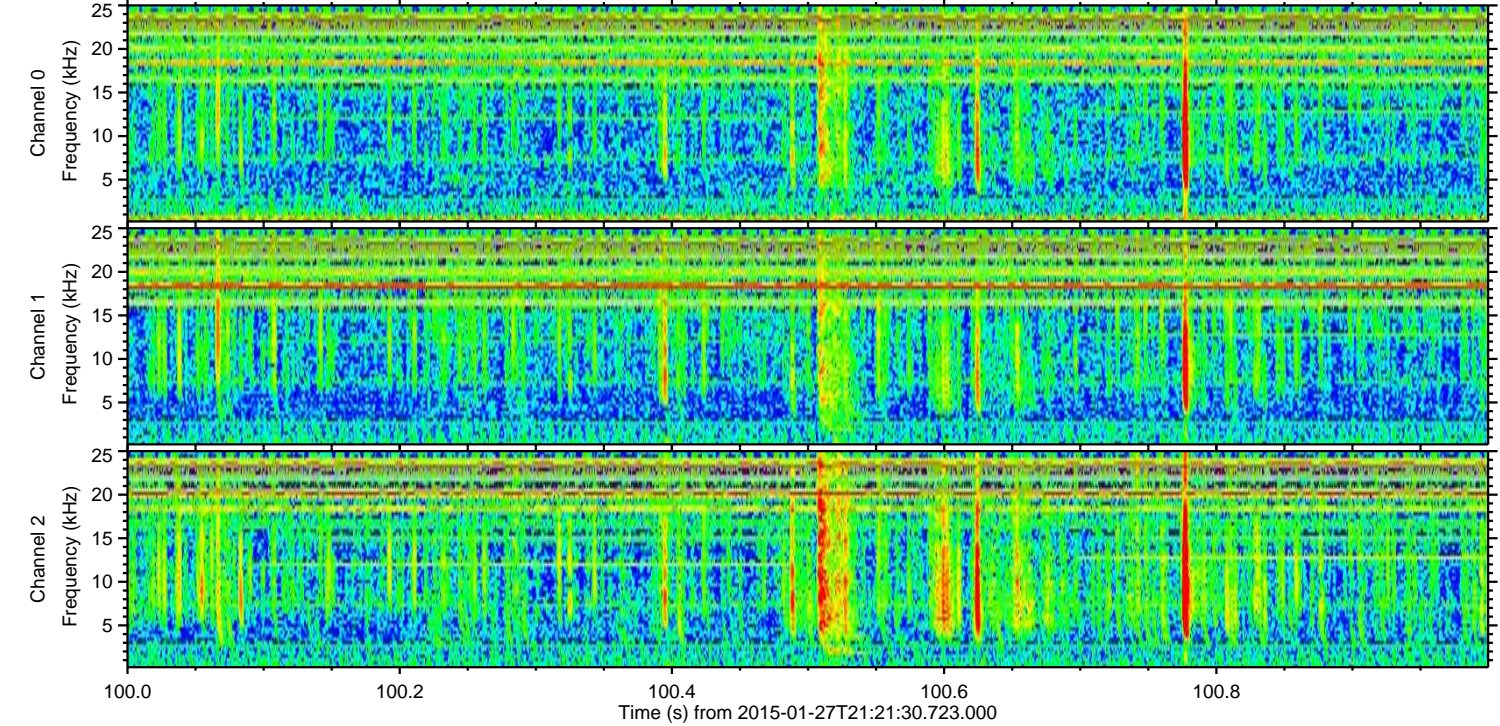
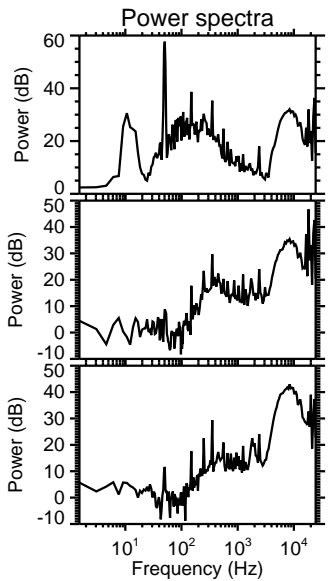
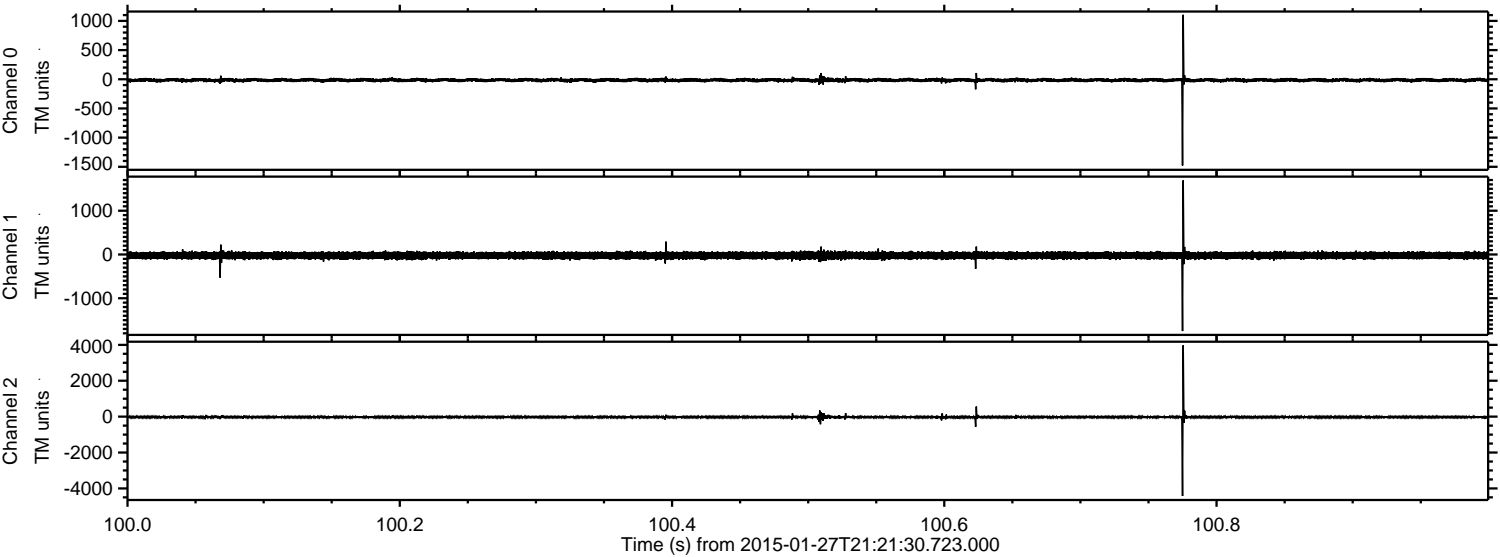



ELMAVAN 3D WAVEFORMS (Measured data sampled at 50 kHz) 49728 packets of 144 samples from 2015-01-27T21:21:30.723.000. Part 76/144

Processed Wed Feb 11 23:35:36 2015 by ELM ver.2012-10-06 from 001\_\_elm20150127\_212129\_\_dat00.bin

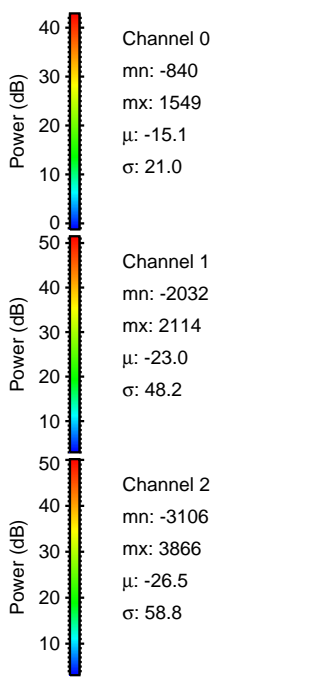
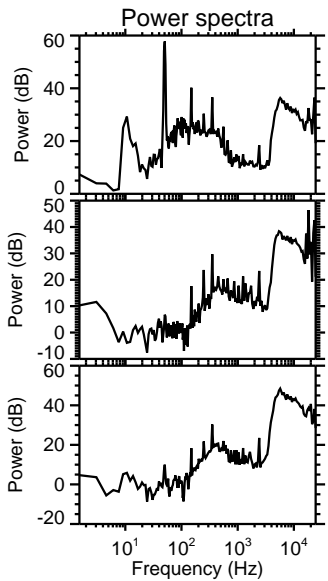
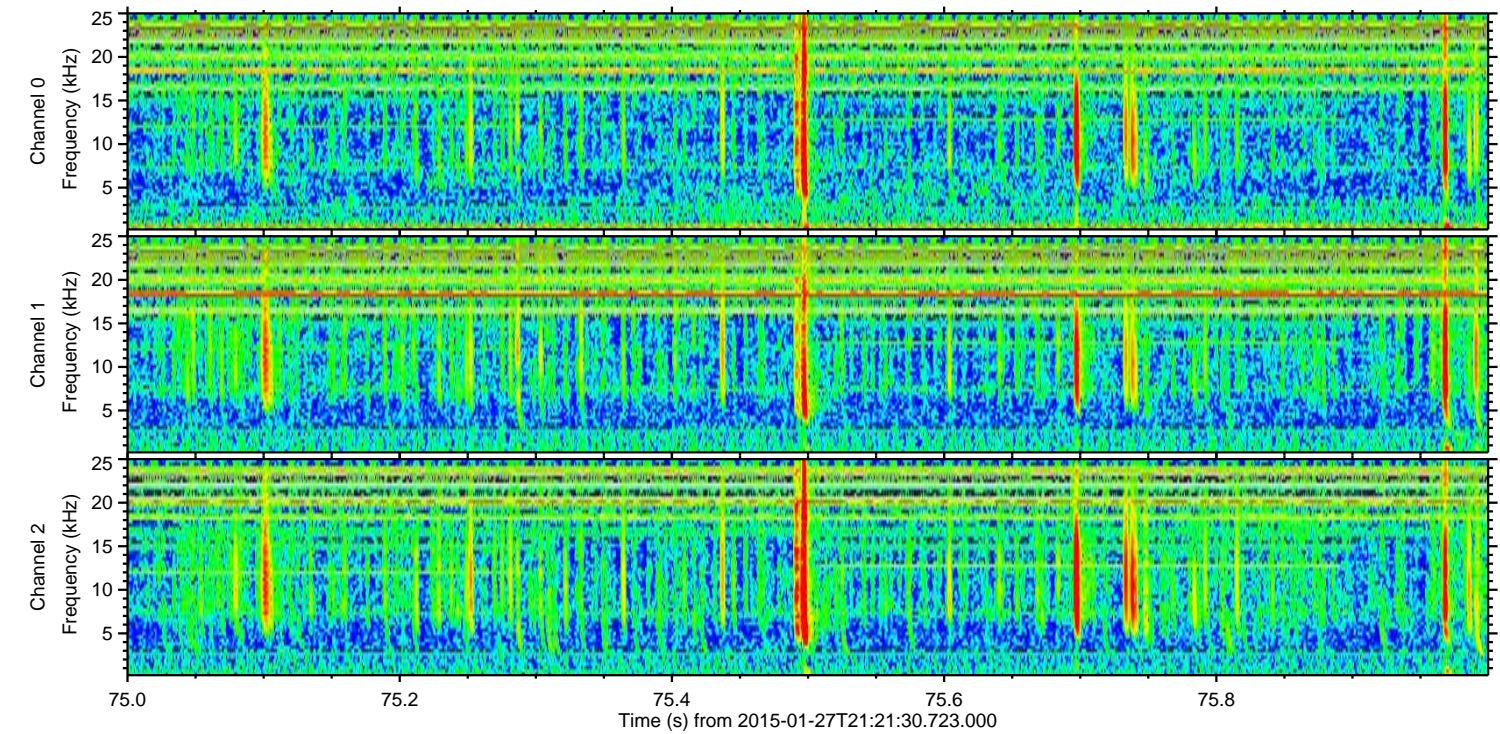
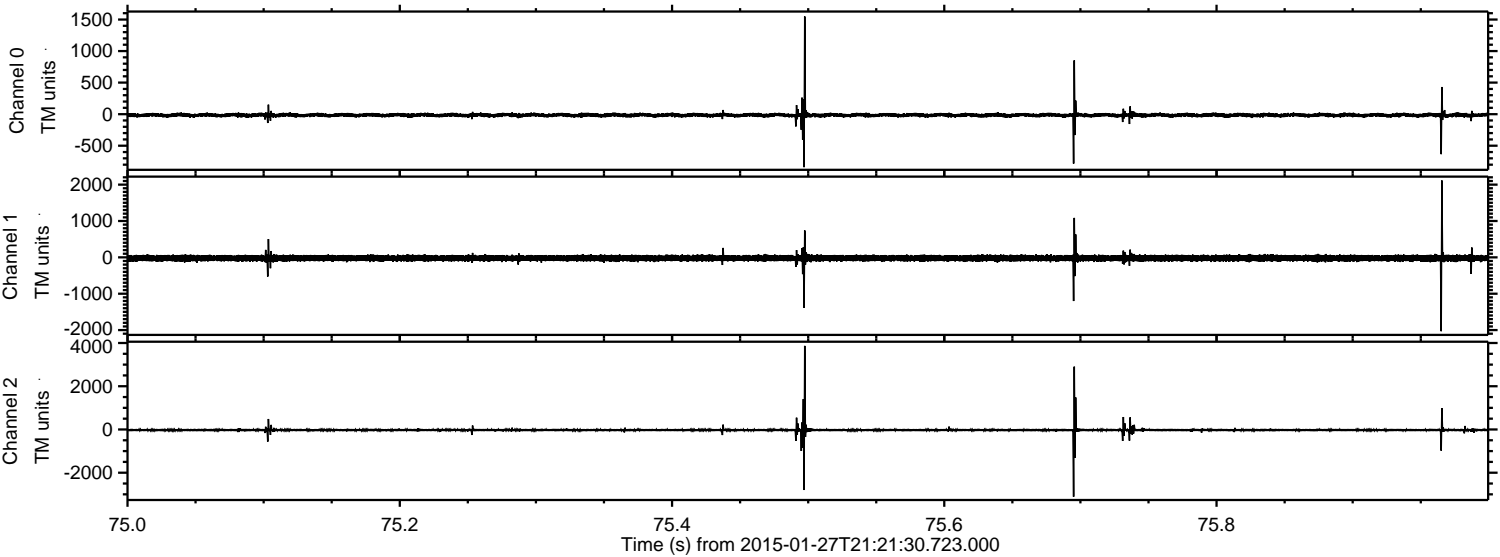



Processed Wed Feb 11 23:35:37 2015 by ELM ver.2012-10-06 from 001\_\_elm20150127\_212129\_\_dat00.bin

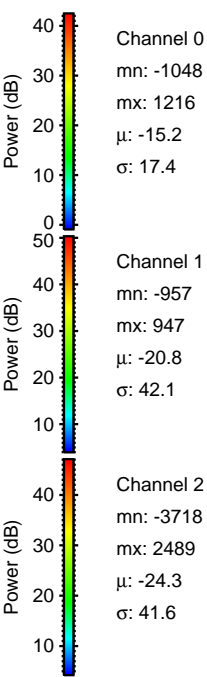
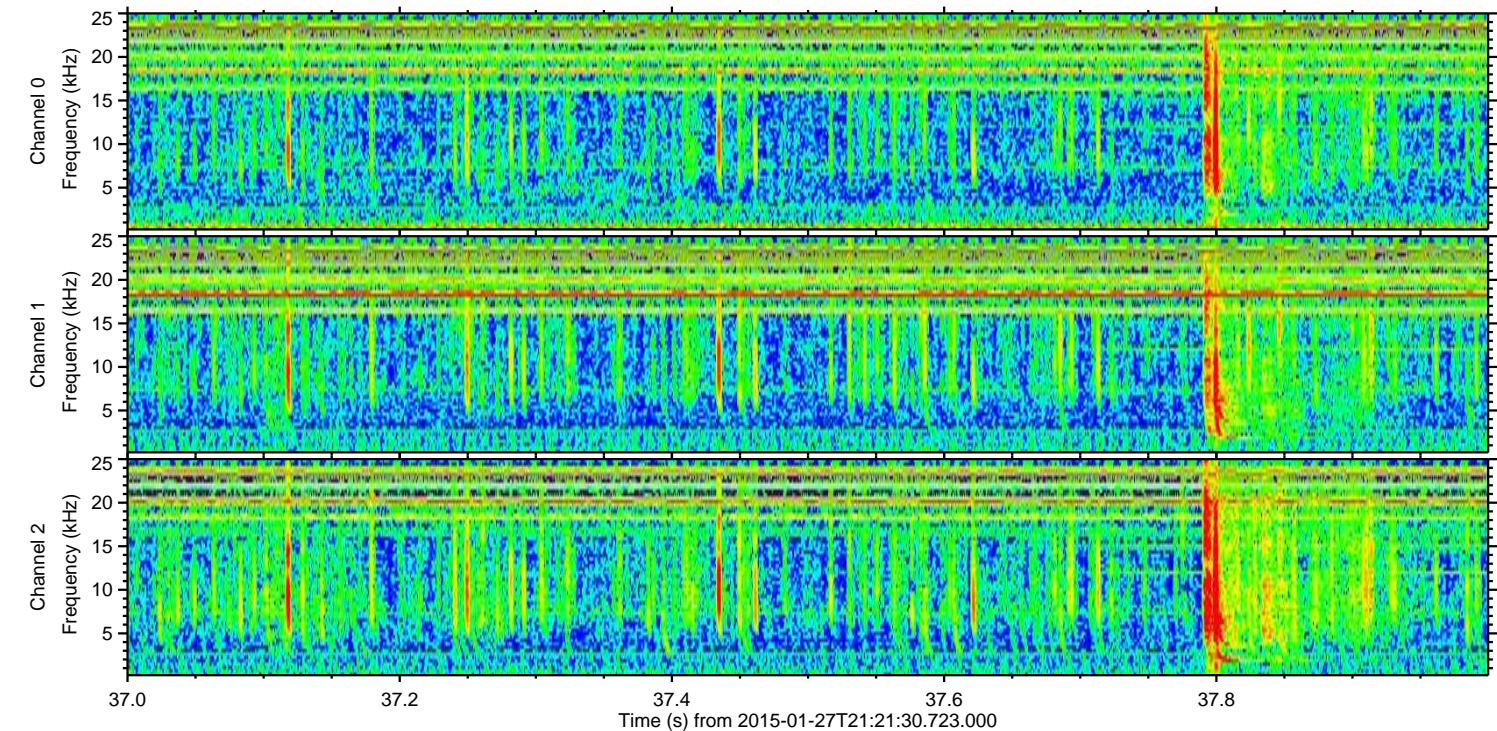
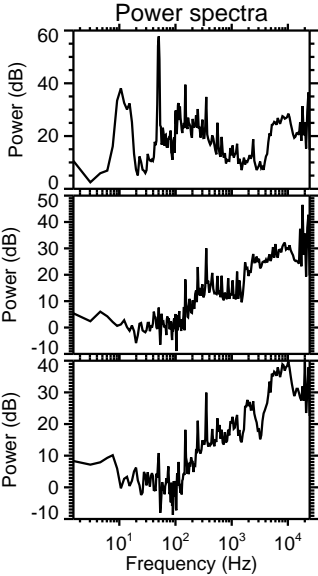
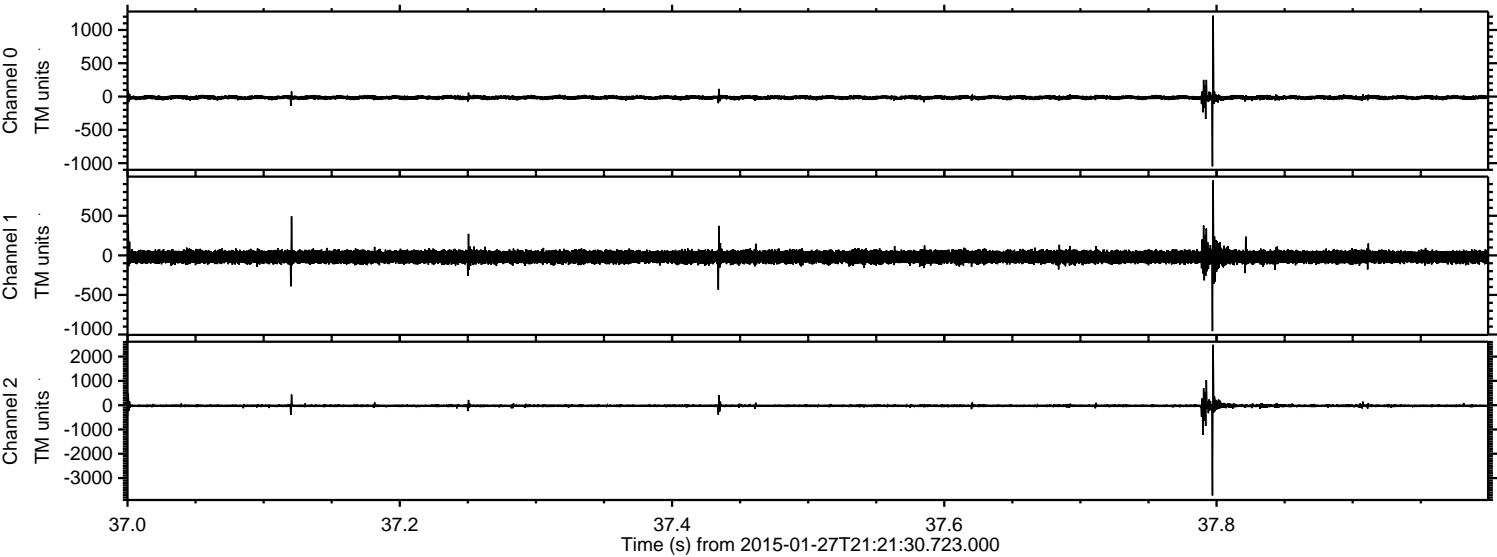

Channel 0  
mn: -1048  
mx: 1216  
 $\mu$ : -15.2  
 $\sigma$ : 17.4

Channel 1  
mn: -957  
mx: 947  
 $\mu$ : -20.8  
 $\sigma$ : 42.1

Channel 2  
mn: -3718  
mx: 2489  
 $\mu$ : -24.3  
 $\sigma$ : 41.6



Processed Wed Feb 11 23:35:38 2015 by ELM ver.2012-10-06 from 001\_\_elm20150127\_212129\_\_dat00.bin

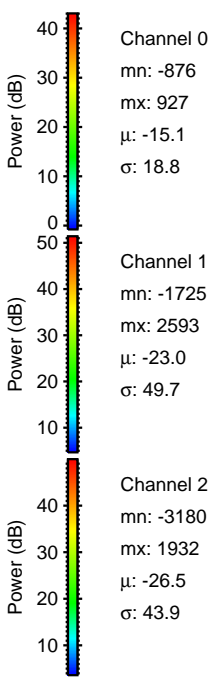
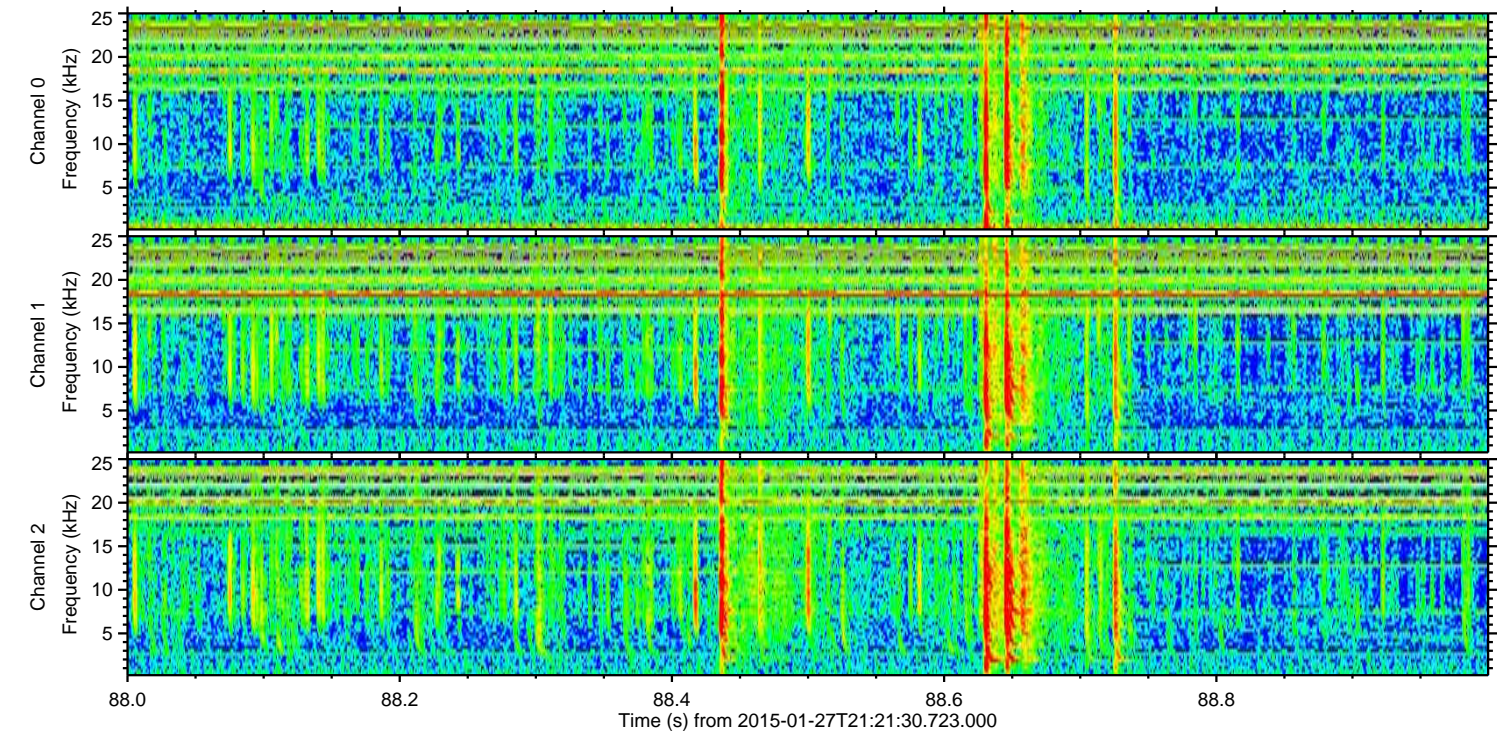
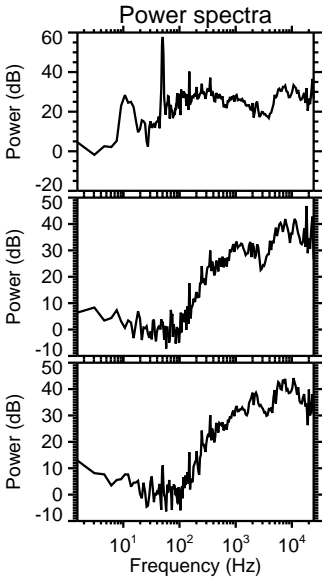
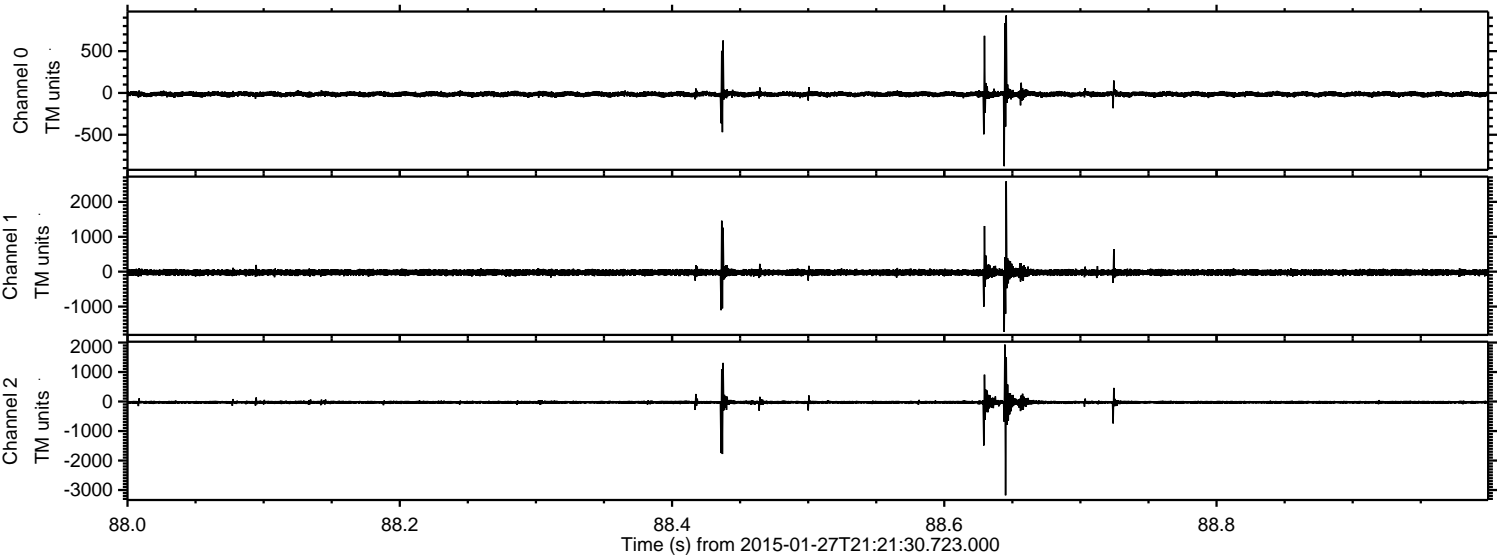



Processed Wed Feb 11 23:35:39 2015 by ELM ver.2012-10-06 from 001\_\_elm20150127\_212129\_\_dat00.bin

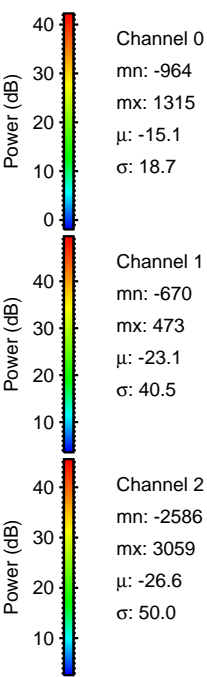
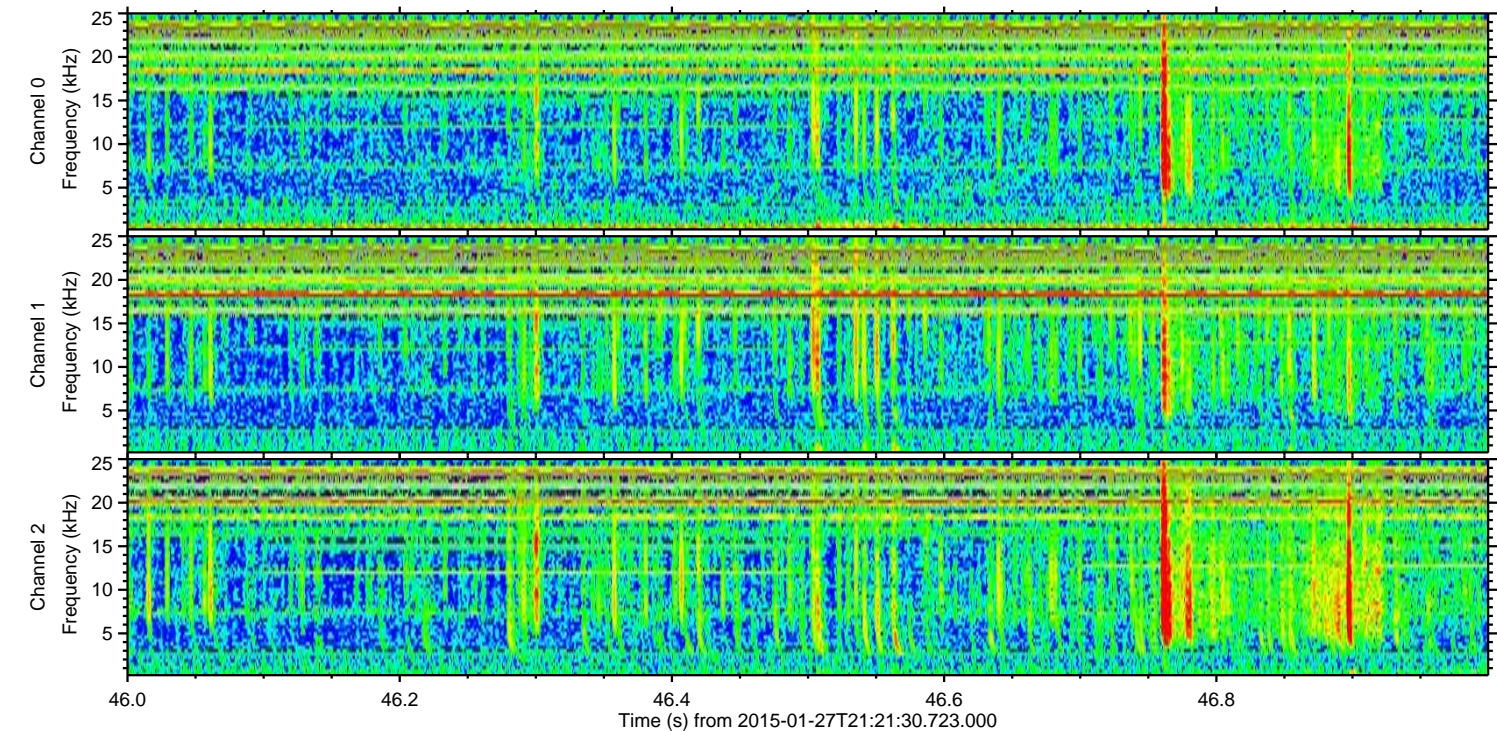
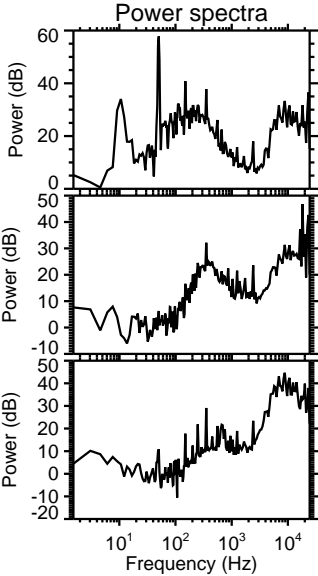
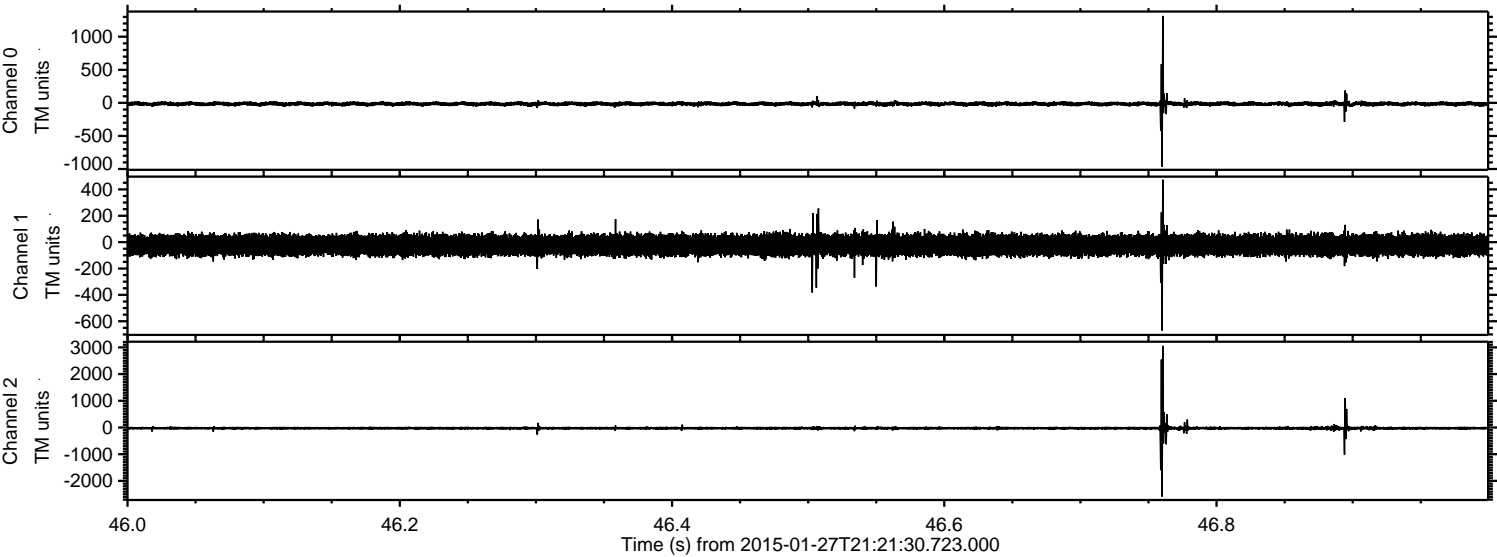



Processed Wed Feb 11 23:35:40 2015 by ELM ver.2012-10-06 from 001\_\_elm20150127\_212129\_\_dat00.bin

