

ELMAVAN 3D WAVEFORMS (Measured data sampled at 50 kHz) 49809 packets of 144 samples from 2015-01-27T20:26:28.781.000.

Processed Wed Feb 11 23:21:48 2015 by ELM ver.2012-10-06 from 001__elm20150127_202627__dat00.bin

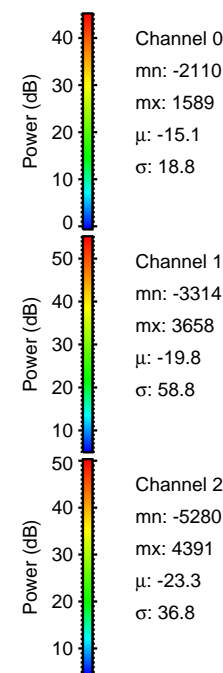
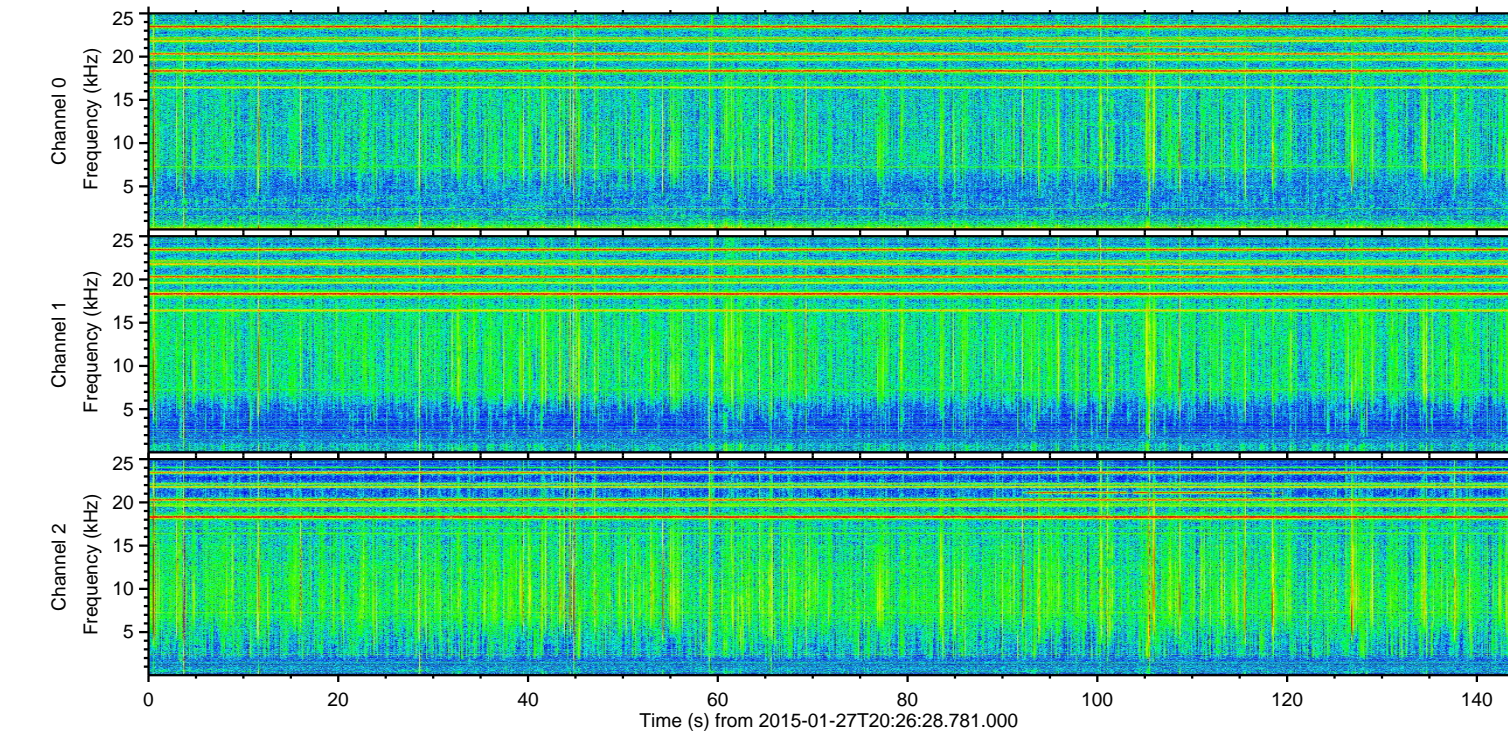
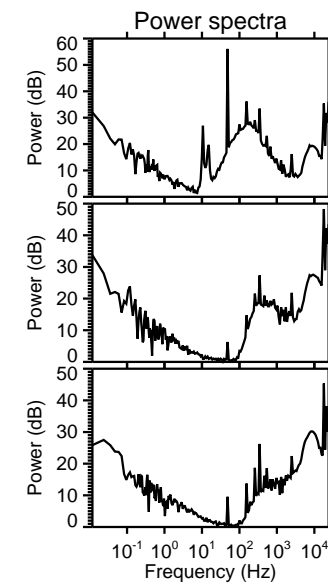
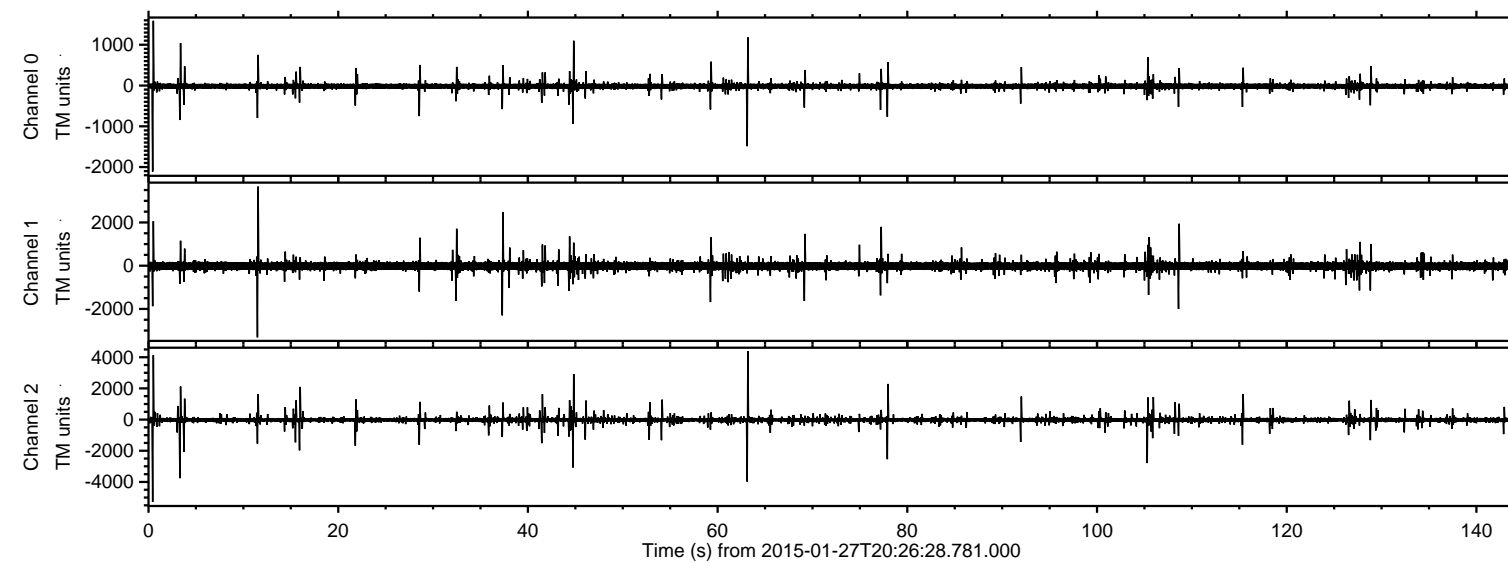

ELMAVAN 3D WAVEFORMS (Measured data sampled at 50 kHz) 49809 packets of 144 samples from 2015-01-27T20:26:28.781.000. Part 1/144

Processed Wed Feb 11 23:22:00 2015 by ELM ver.2012-10-06 from 001__elm20150127_202627__dat00.bin

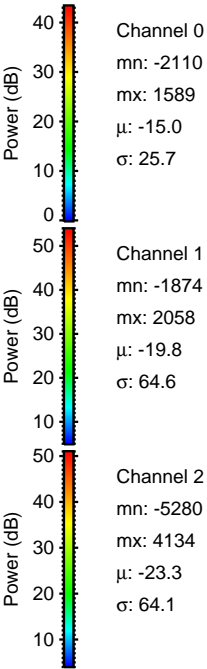
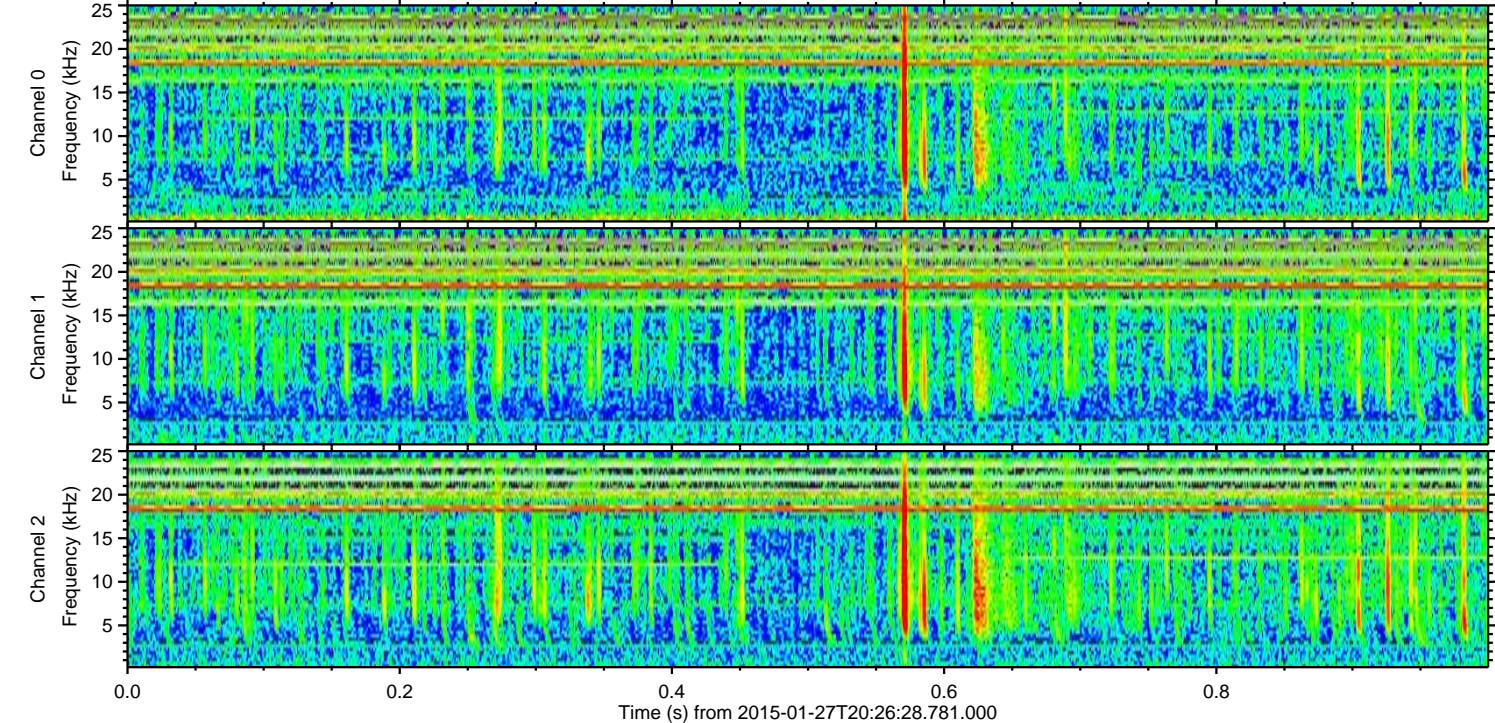
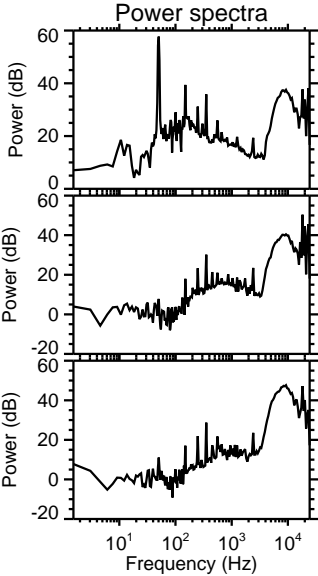
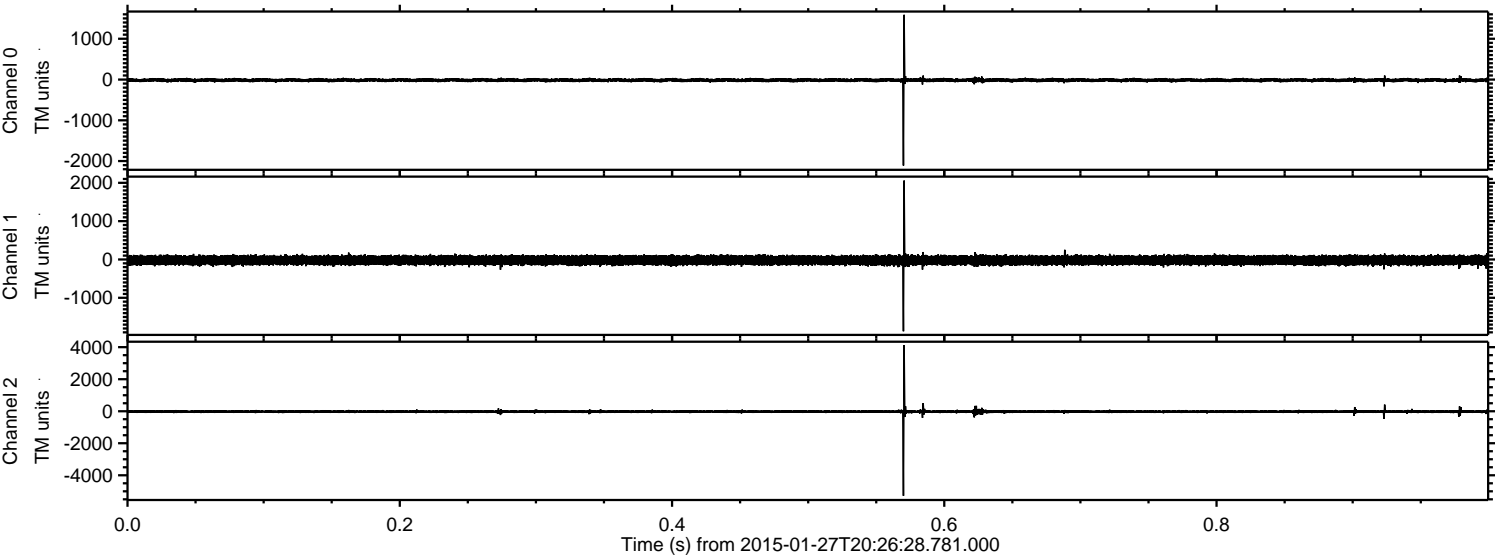

ELMAVAN 3D WAVEFORMS (Measured data sampled at 50 kHz) 49809 packets of 144 samples from 2015-01-27T20:26:28.781.000. Part 64/144

Processed Wed Feb 11 23:22:01 2015 by ELM ver.2012-10-06 from 001__elm20150127_202627__dat00.bin

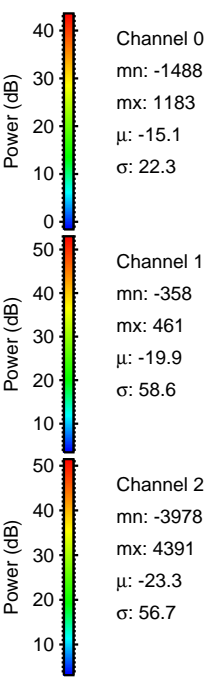
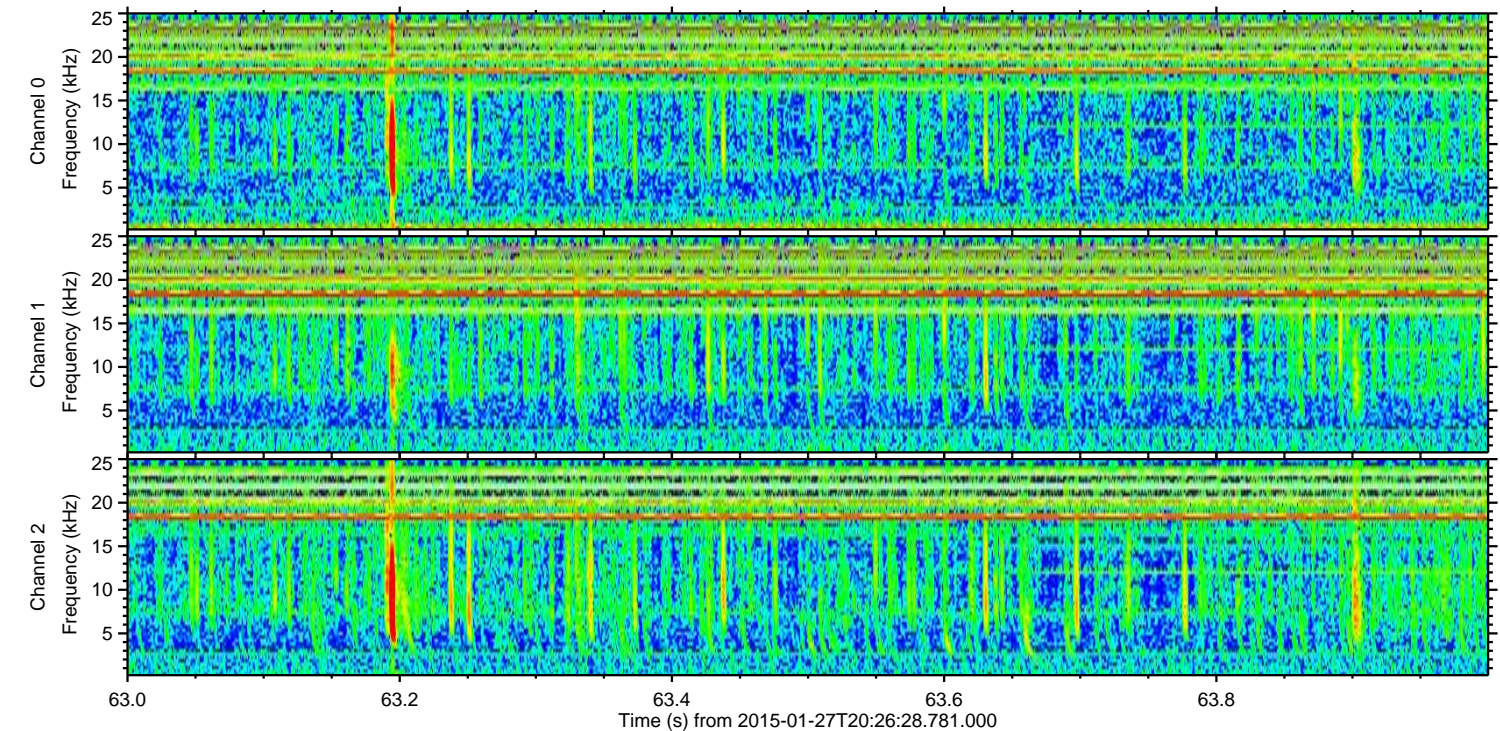
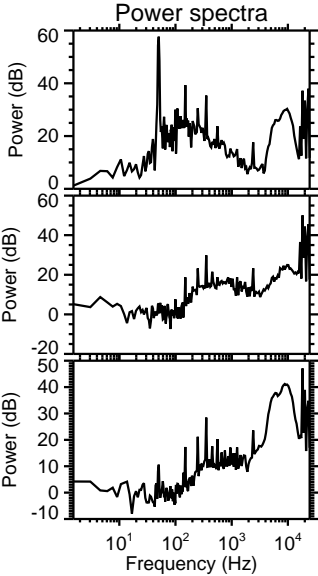
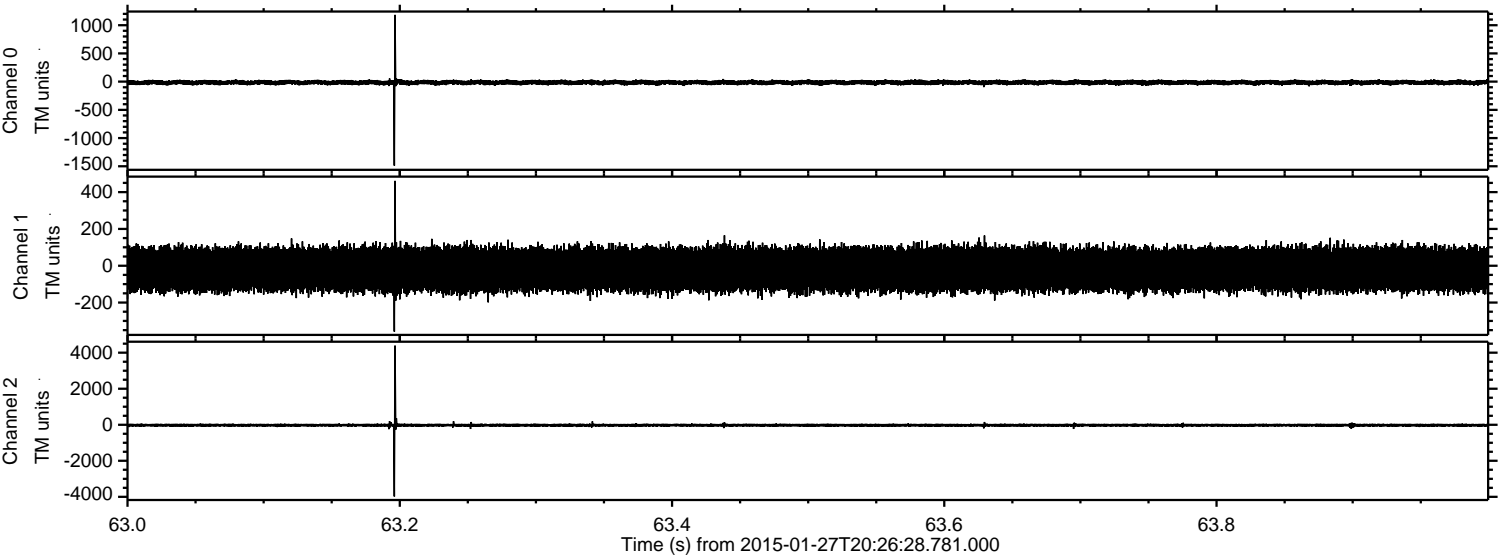

Channel 0
mn: -1488
mx: 1183
 μ : -15.1
 σ : 22.3

Channel 1
mn: -358
mx: 461
 μ : -19.9
 σ : 58.6

Channel 2
mn: -3978
mx: 4391
 μ : -23.3
 σ : 56.7

Processed Wed Feb 11 23:22:02 2015 by ELM ver.2012-10-06 from 001__elm20150127_202627__dat00.bin

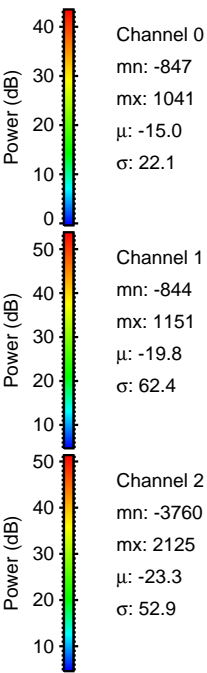
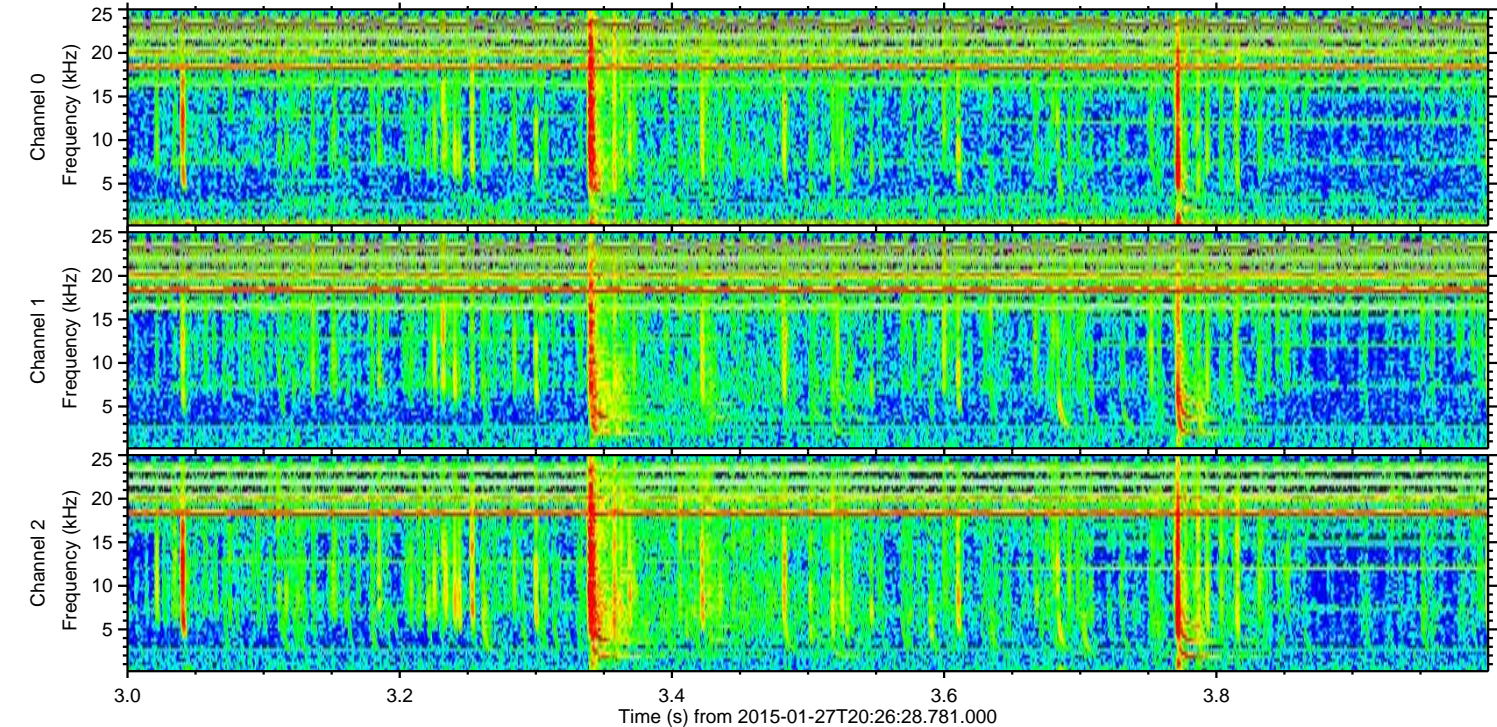
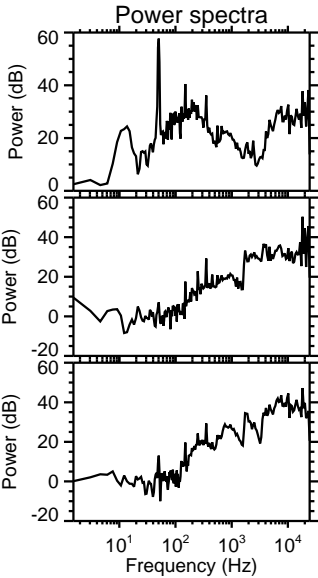
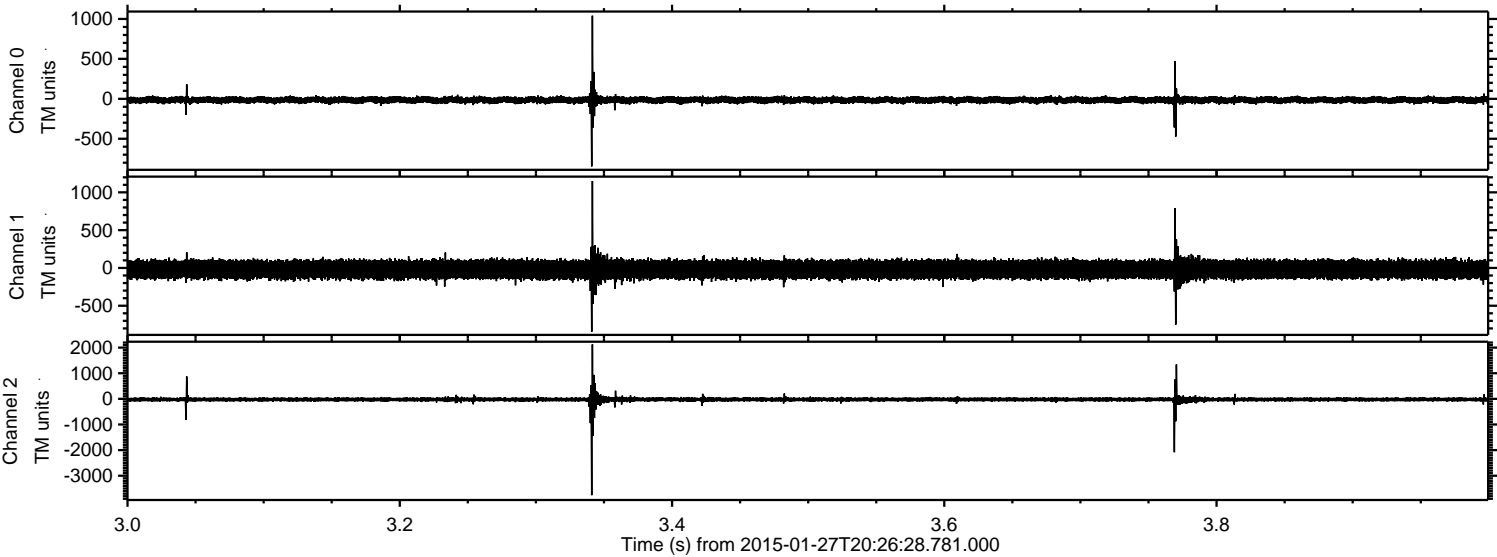

ELMAVAN 3D WAVEFORMS (Measured data sampled at 50 kHz) 49809 packets of 144 samples from 2015-01-27T20:26:28.781.000. Part 12/144

Processed Wed Feb 11 23:22:03 2015 by ELM ver.2012-10-06 from 001__elm20150127_202627__dat00.bin

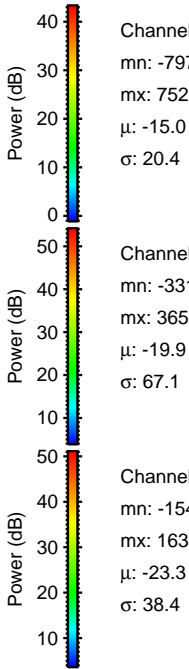
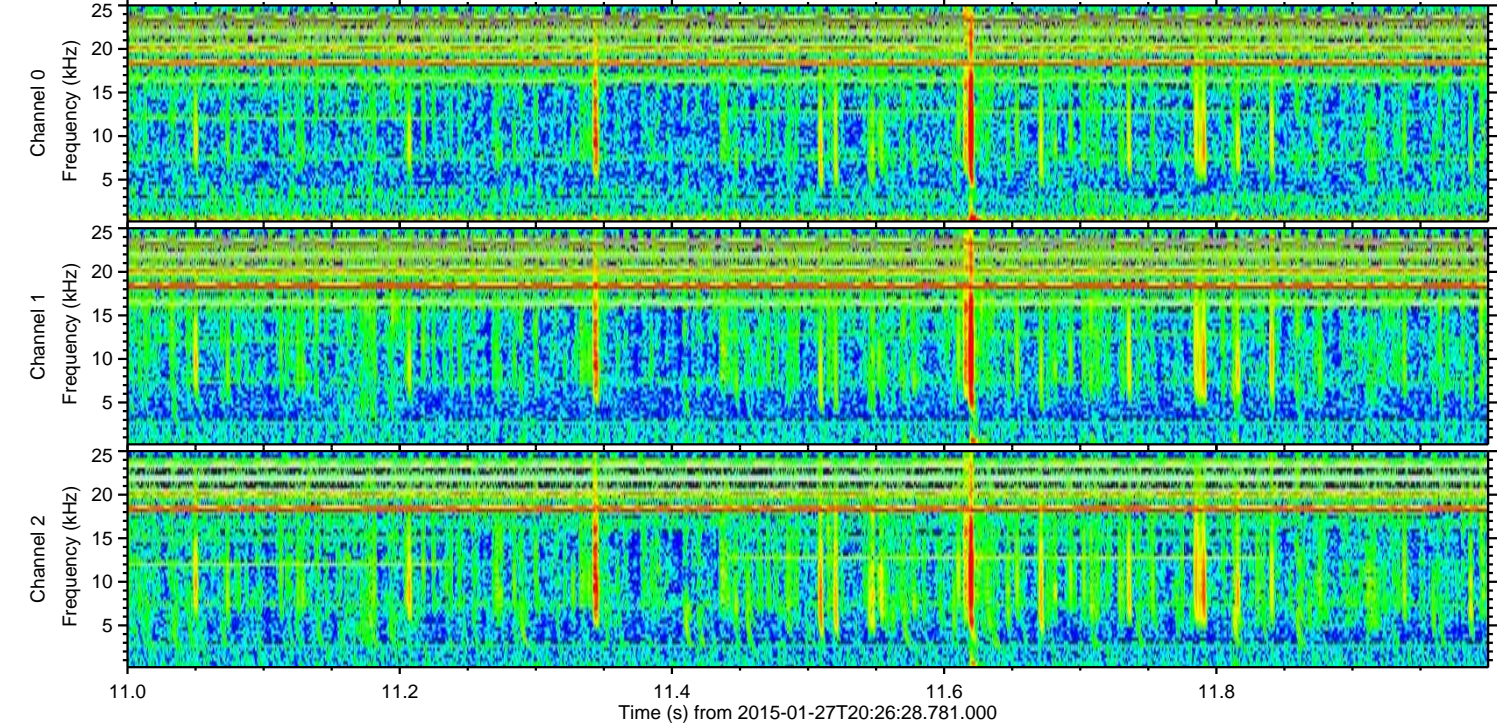
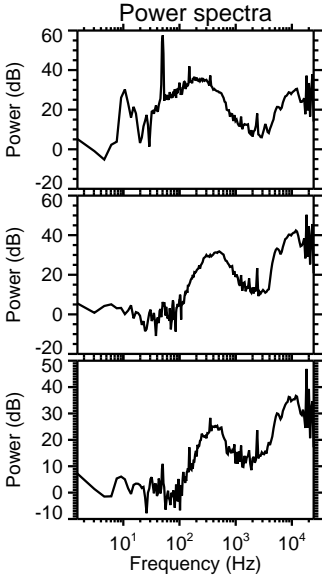
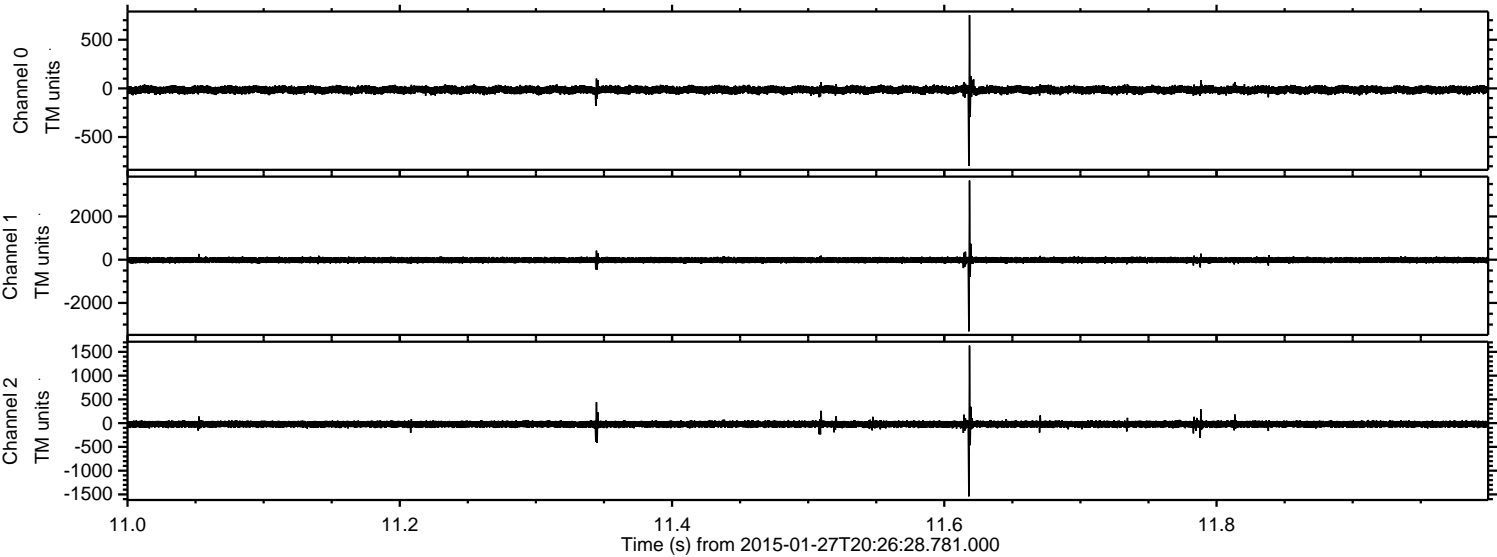

Channel 0
mn: -797
mx: 752
 μ : -15.0
 σ : 20.4

Channel 1
mn: -3314
mx: 3658
 μ : -19.9
 σ : 67.1

Channel 2
mn: -1541
mx: 1632
 μ : -23.3
 σ : 38.4

Processed Wed Feb 11 23:22:04 2015 by ELM ver.2012-10-06 from 001__elm20150127_202627__dat00.bin

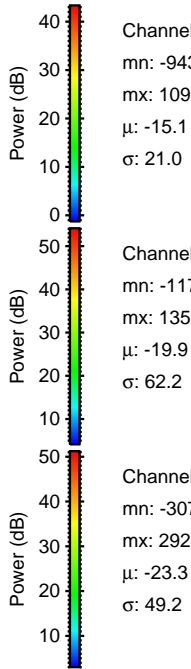
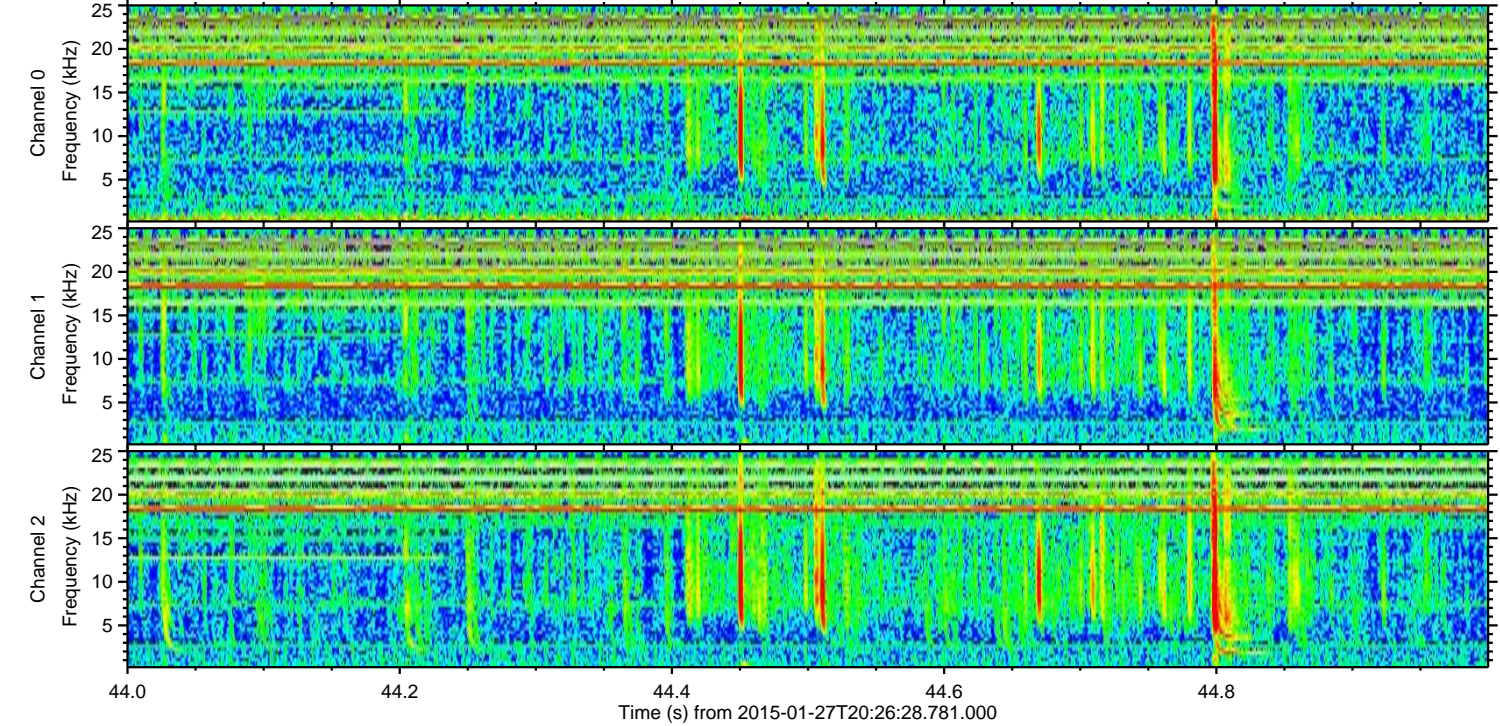
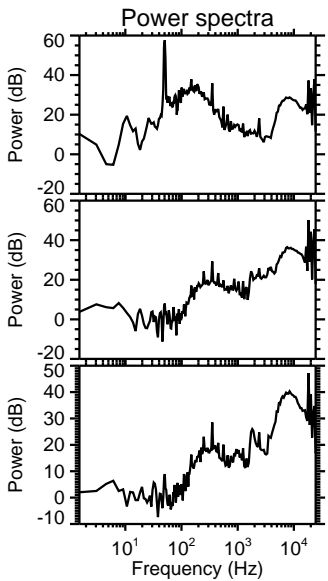
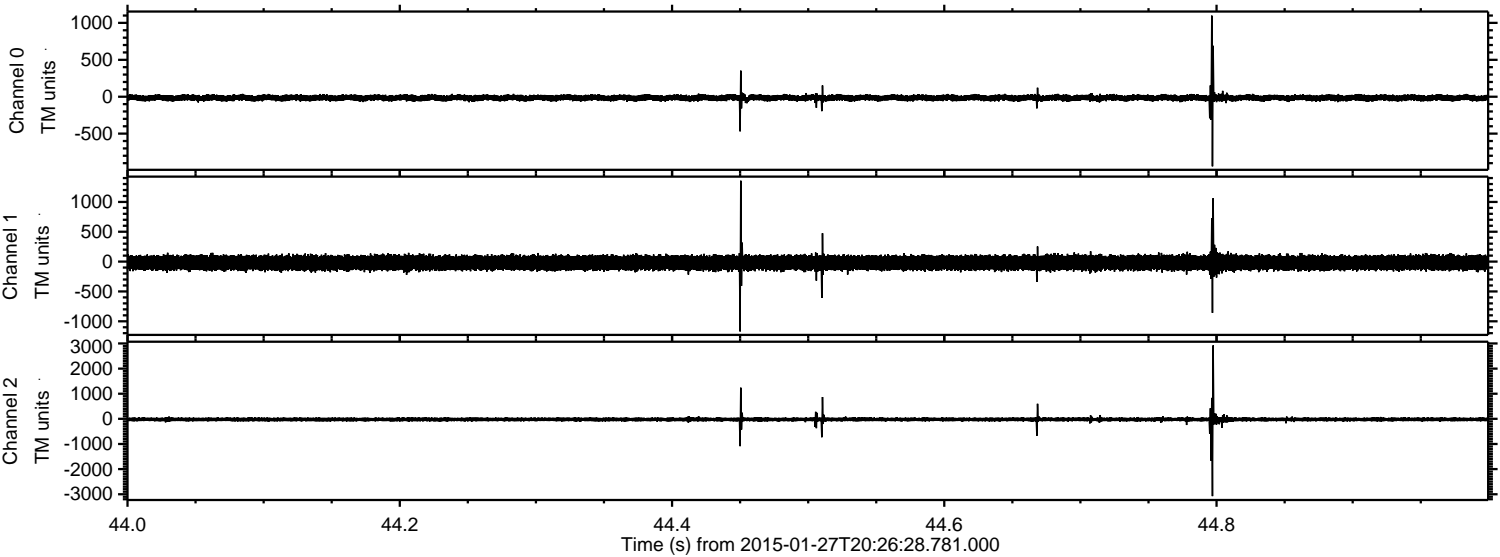

ELMAVAN 3D WAVEFORMS (Measured data sampled at 50 kHz) 49809 packets of 144 samples from 2015-01-27T20:26:28.781.000. Part 106/144

Processed Wed Feb 11 23:22:05 2015 by ELM ver.2012-10-06 from 001__elm20150127_202627__dat00.bin

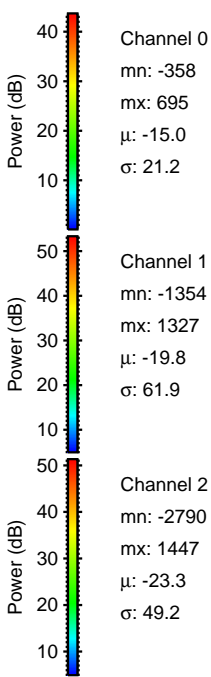
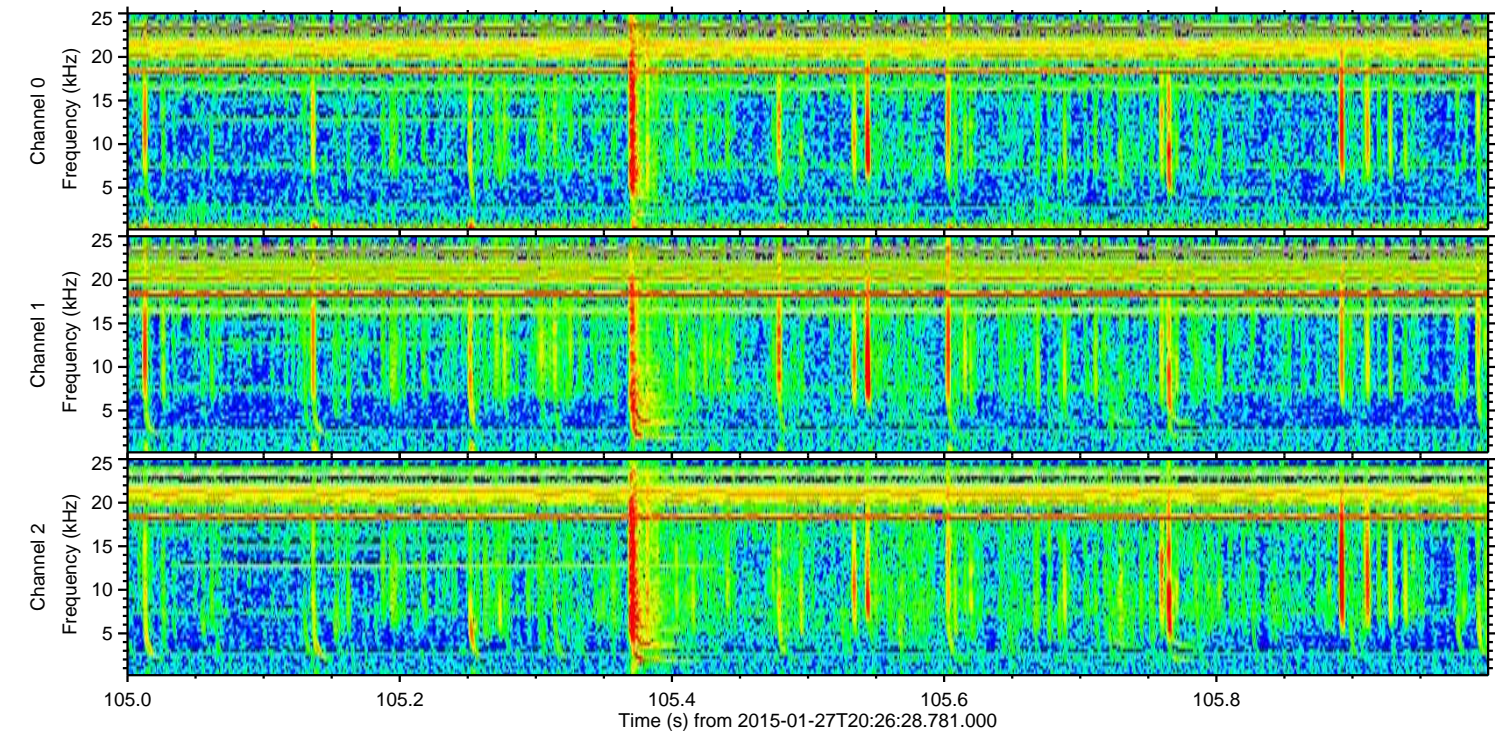
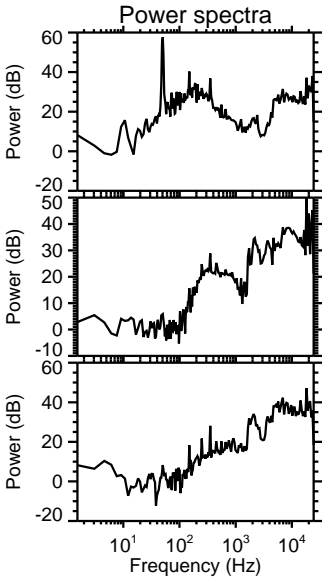
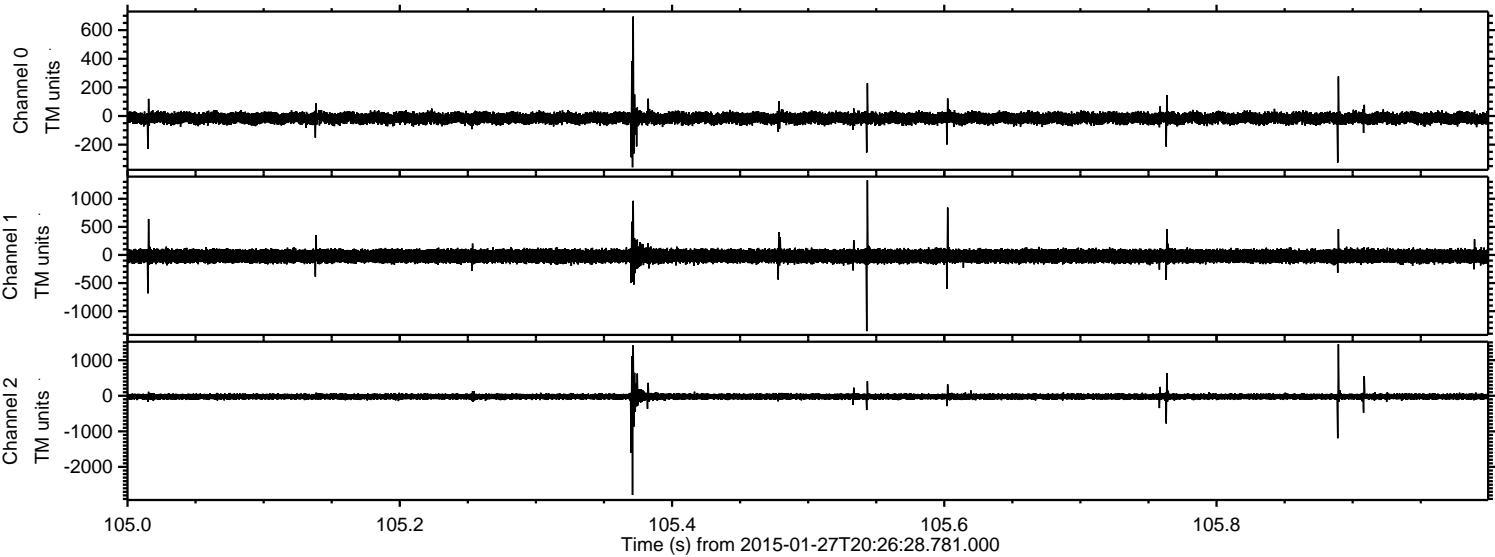

Processed Wed Feb 11 23:22:06 2015 by ELM ver.2012-10-06 from 001__elm20150127_202627__dat00.bin

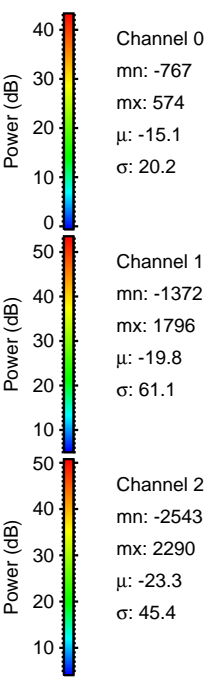
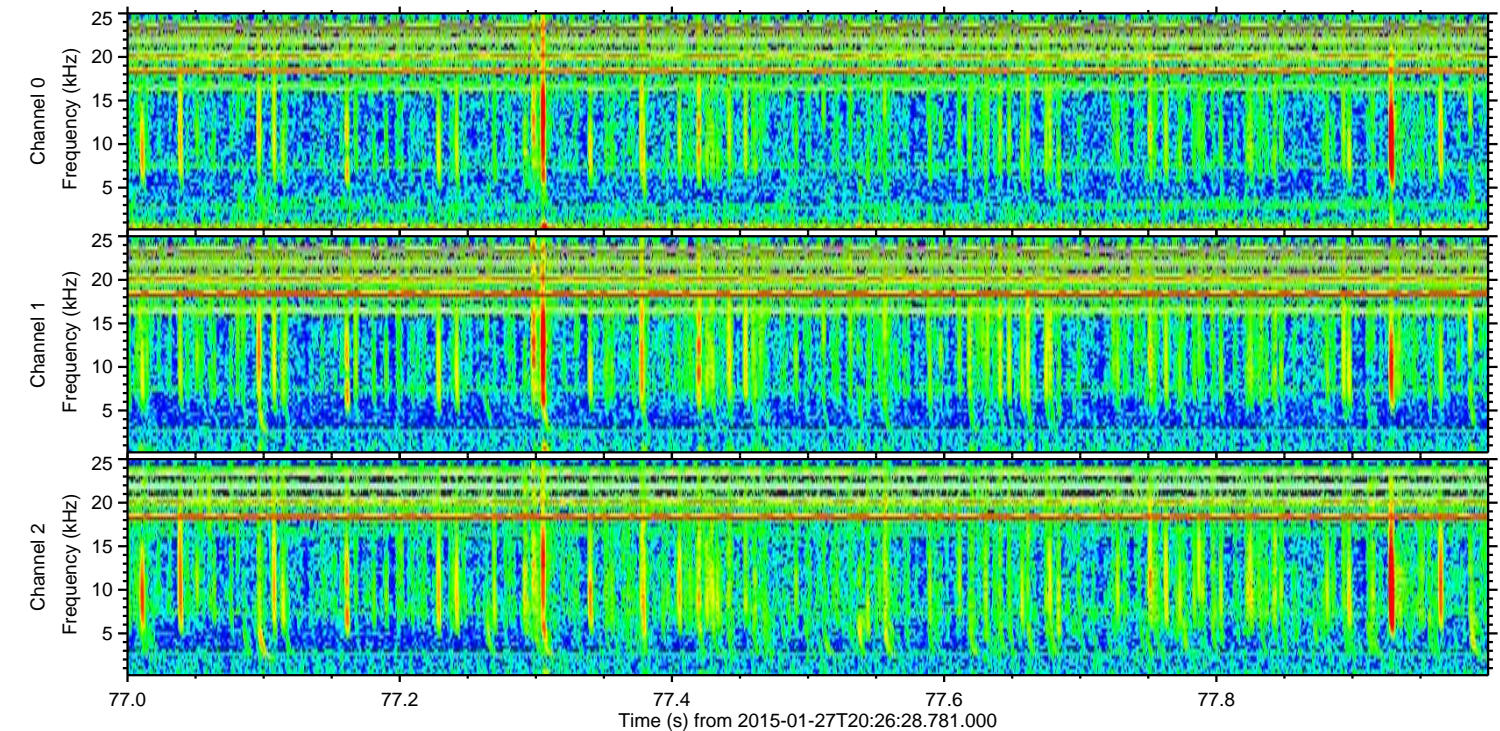
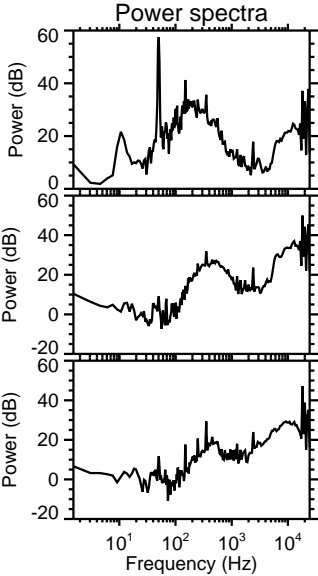
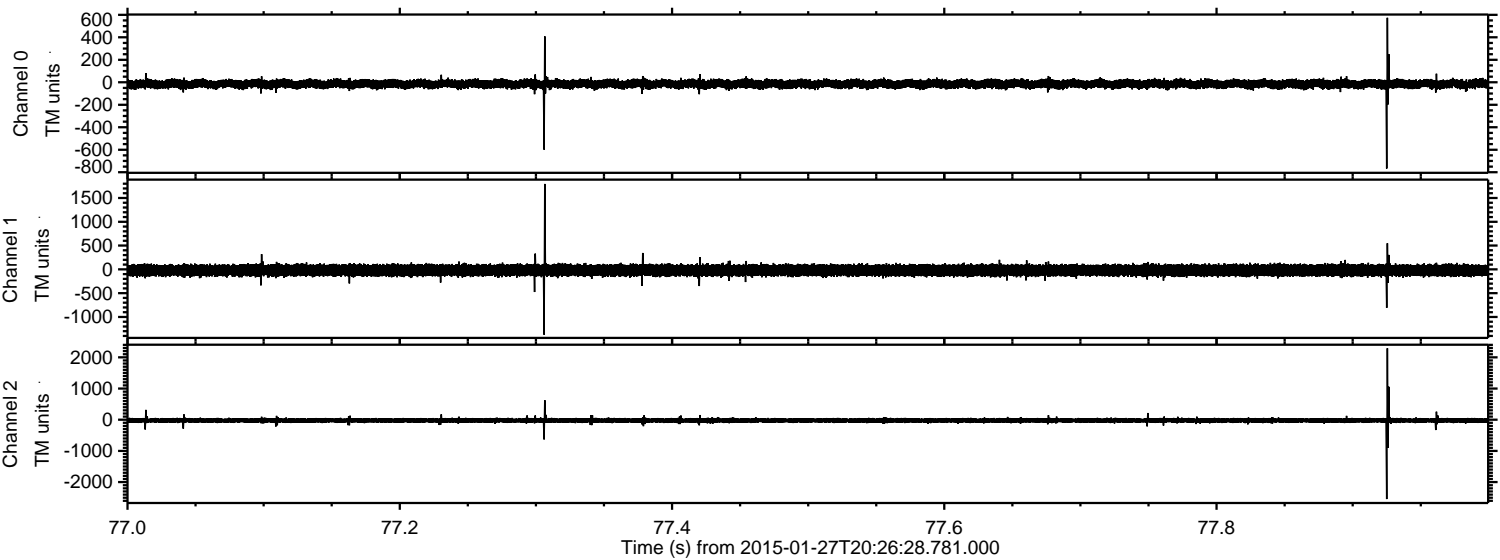

Channel 0
mn: -767
mx: 574
 μ : -15.1
 σ : 20.2

Channel 1
mn: -1372
mx: 1796
 μ : -19.8
 σ : 61.1

Channel 2
mn: -2543
mx: 2290
 μ : -23.3
 σ : 45.4

Processed Wed Feb 11 23:22:07 2015 by ELM ver.2012-10-06 from 001__elm20150127_202627__dat00.bin

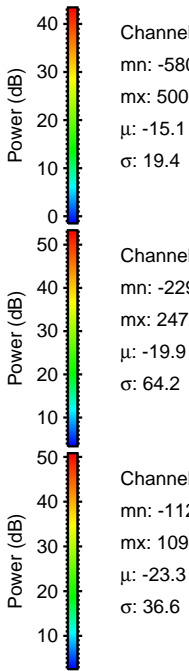
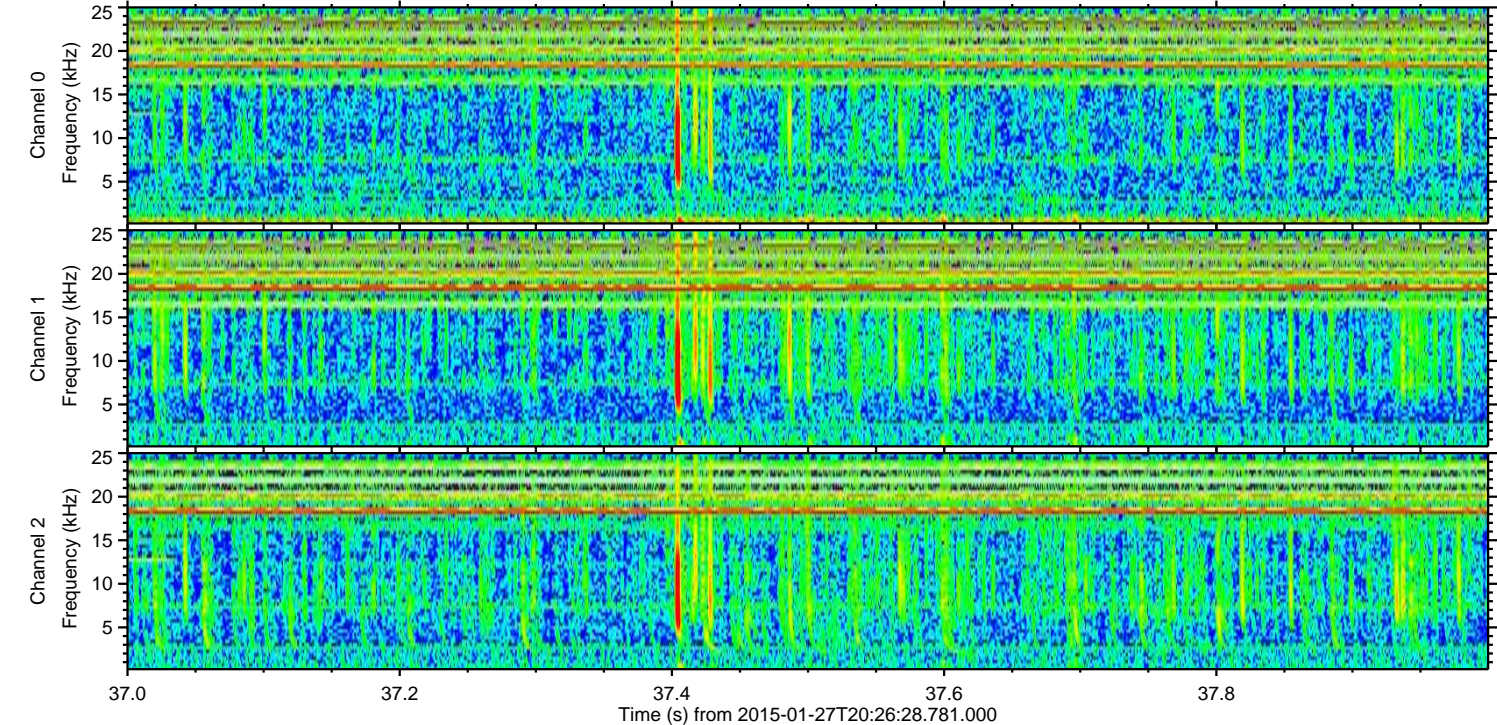
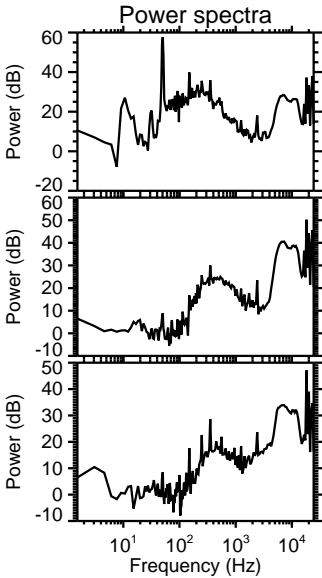
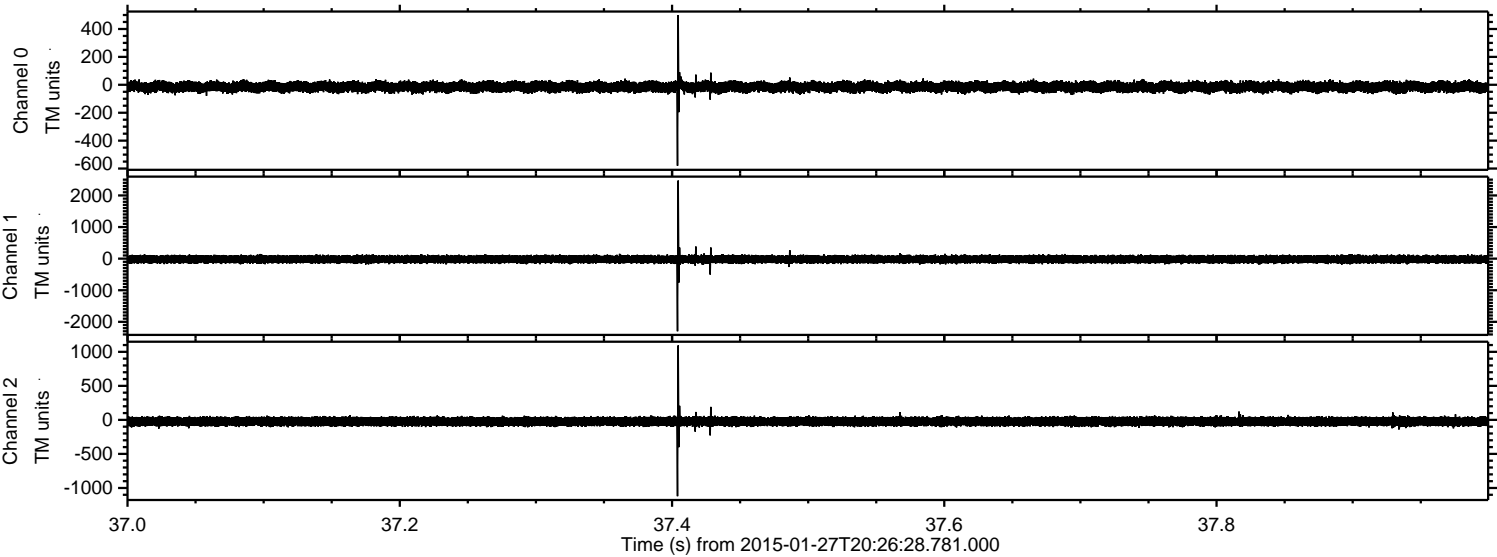

ELMAVAN 3D WAVEFORMS (Measured data sampled at 50 kHz) 49809 packets of 144 samples from 2015-01-27T20:26:28.781.000. Part 17/144

Processed Wed Feb 11 23:22:07 2015 by ELM ver.2012-10-06 from 001__elm20150127_202627__dat00.bin

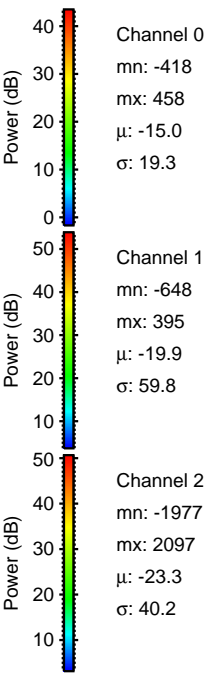
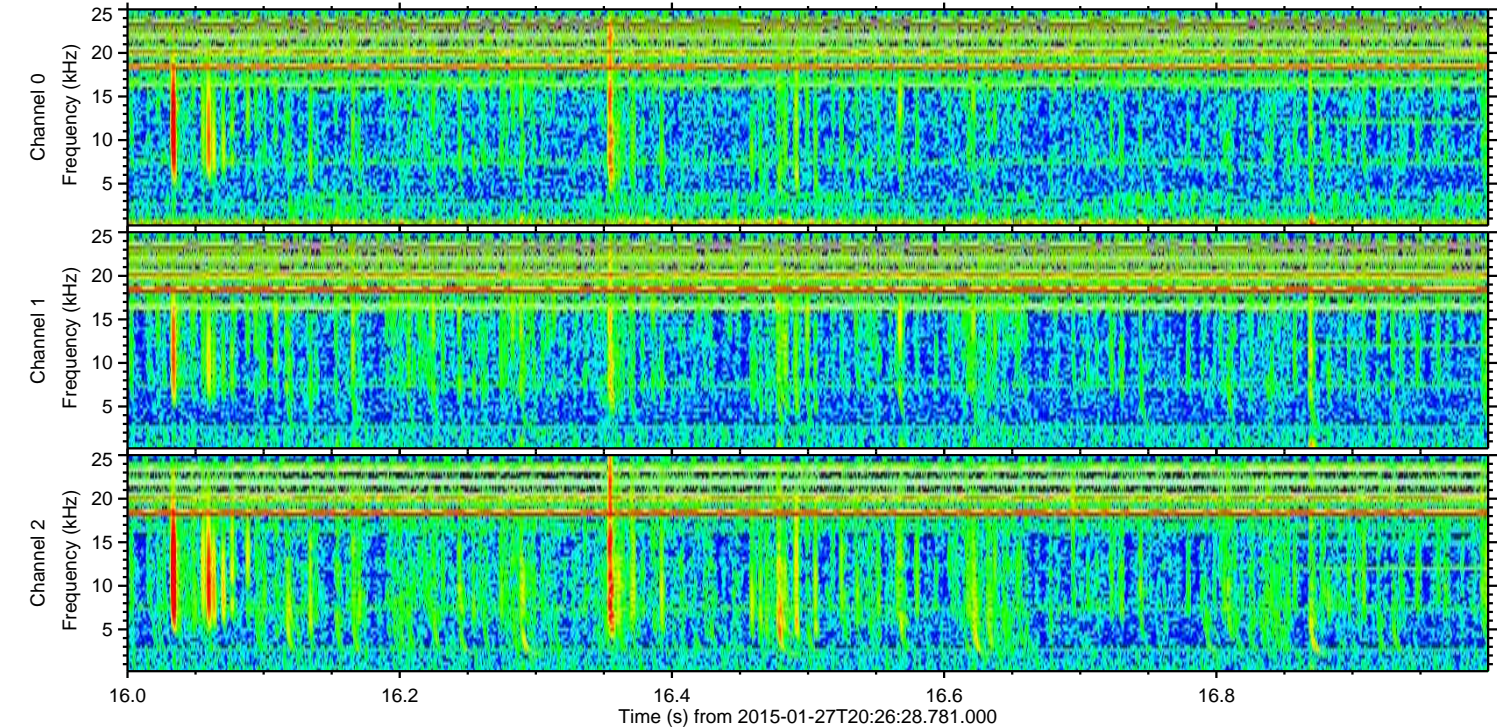
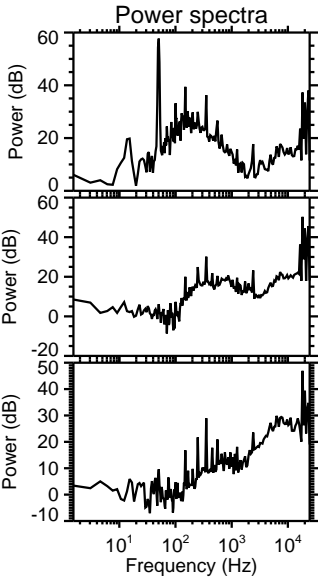
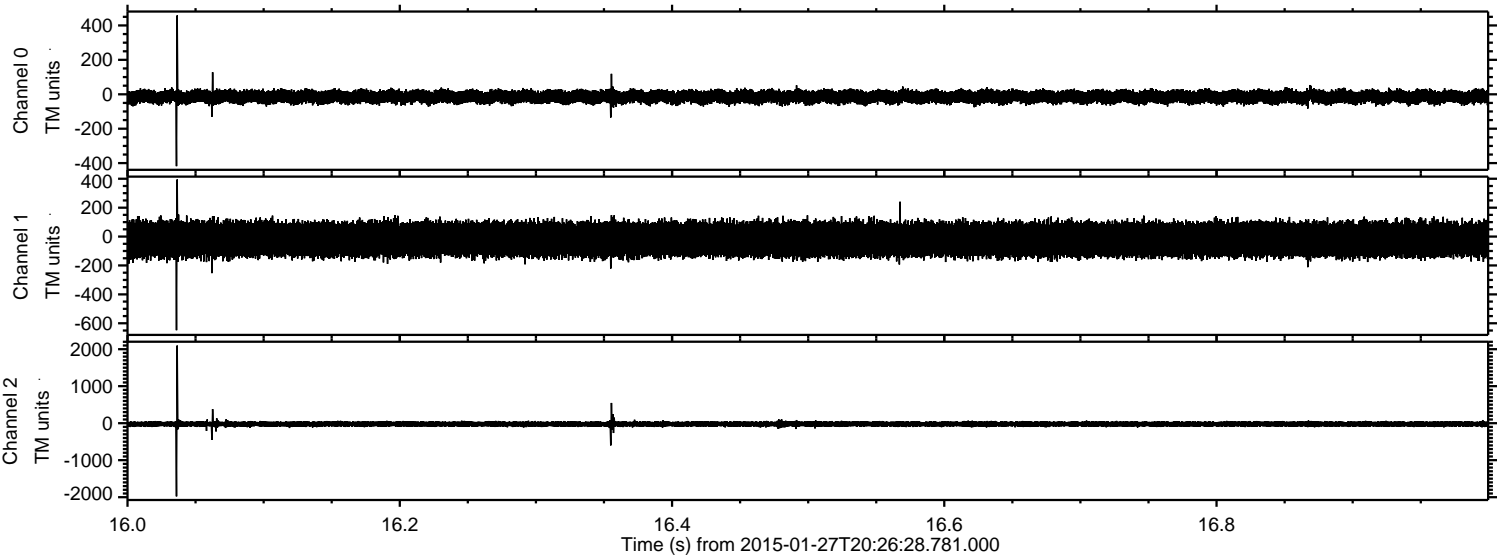

ELMAVAN 3D WAVEFORMS (Measured data sampled at 50 kHz) 49809 packets of 144 samples from 2015-01-27T20:26:28.781.000. Part 26/144

Processed Wed Feb 11 23:22:08 2015 by ELM ver.2012-10-06 from 001__elm20150127_202627__dat00.bin

