

ELMAVAN 3D WAVEFORMS (Measured data sampled at 50 kHz) 49809 packets of 144 samples from 2015-01-27T19:21:26.490.000.

Processed Wed Feb 11 23:06:45 2015 by ELM ver.2012-10-06 from 001__elm20150127_192125__dat00.bin

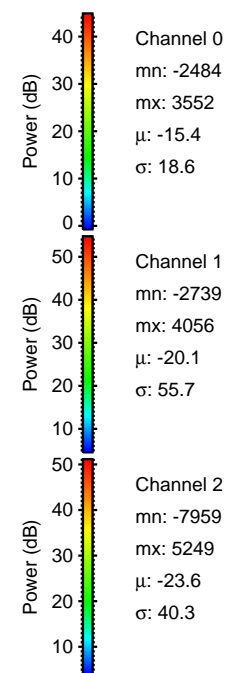
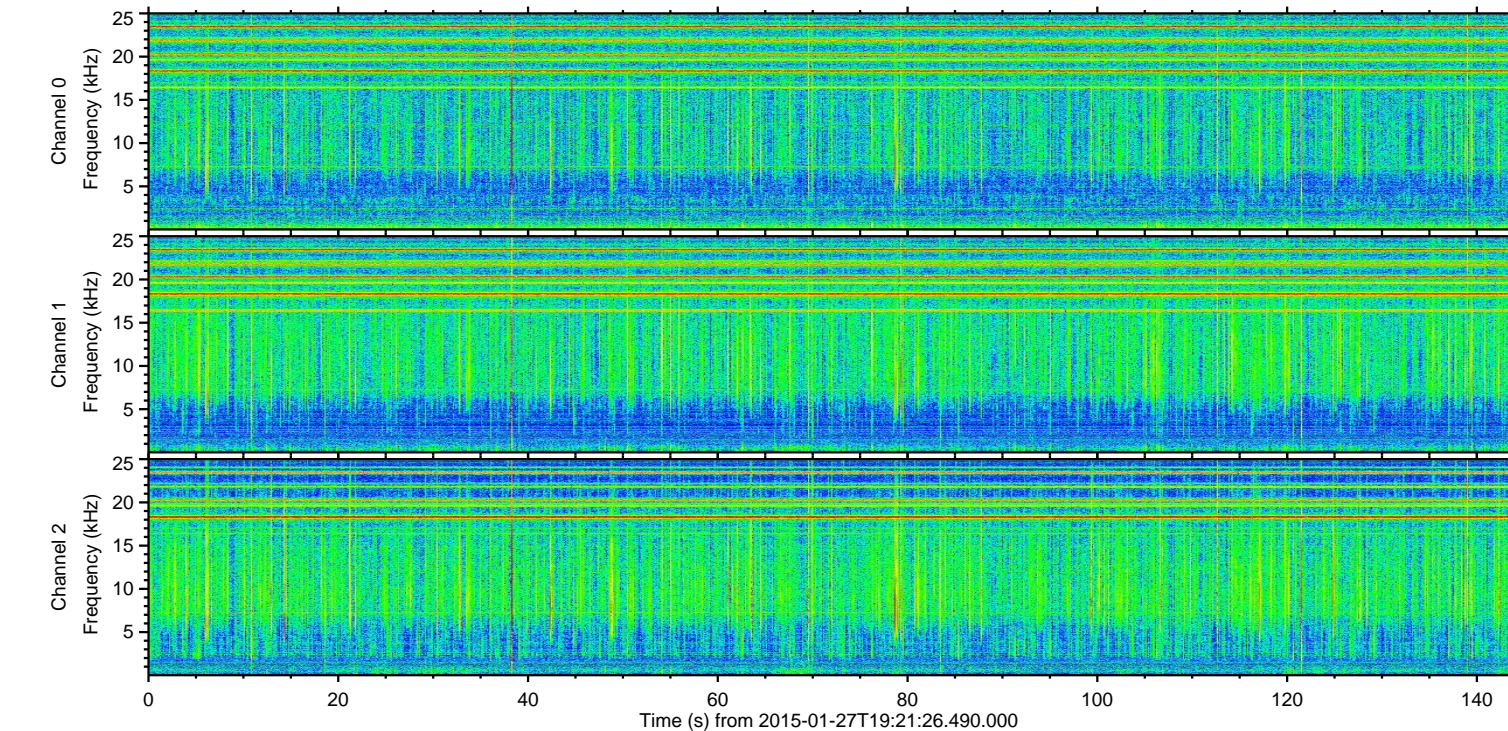
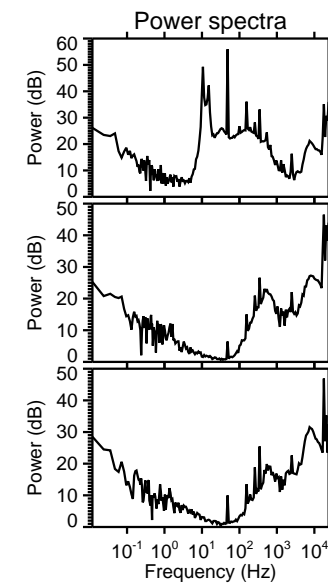
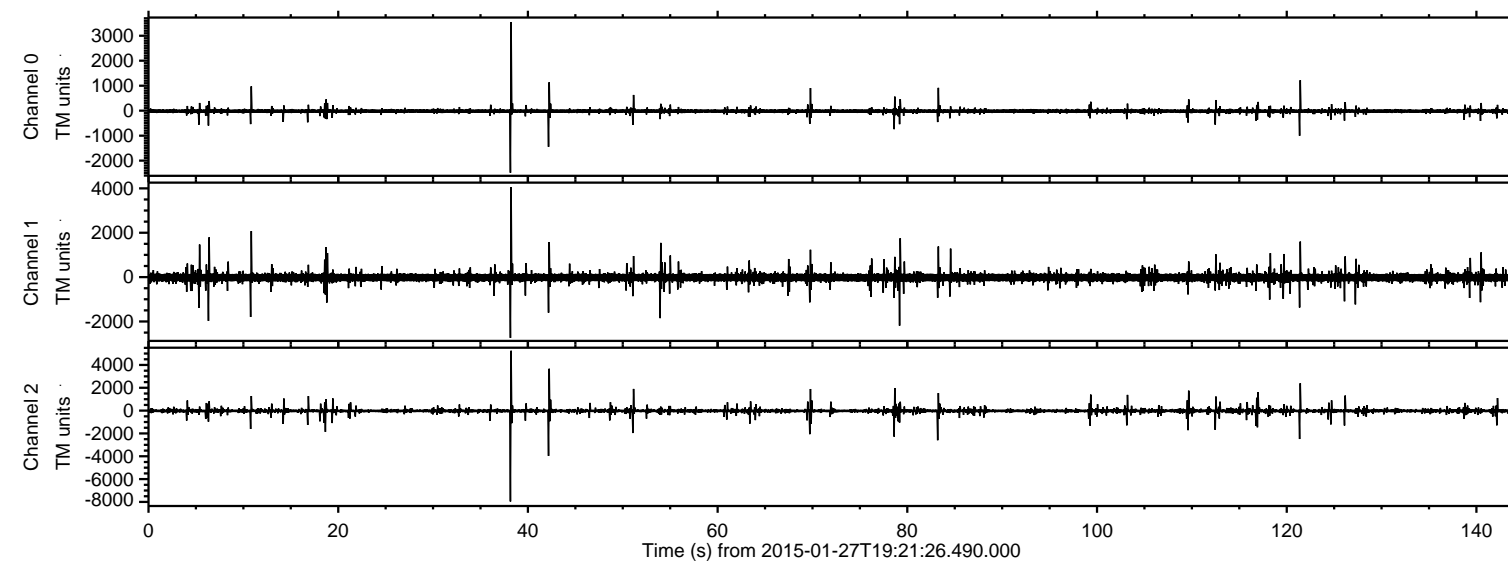

ELMAVAN 3D WAVEFORMS (Measured data sampled at 50 kHz) 49809 packets of 144 samples from 2015-01-27T19:21:26.490.000. Part 39/144

Processed Wed Feb 11 23:06:57 2015 by ELM ver.2012-10-06 from 001__elm20150127_192125__dat00.bin

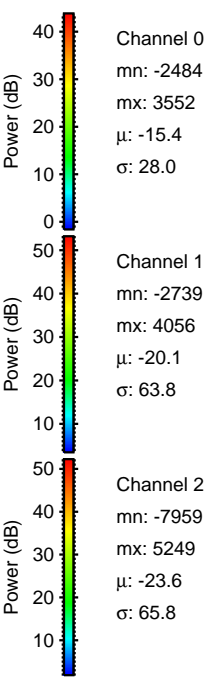
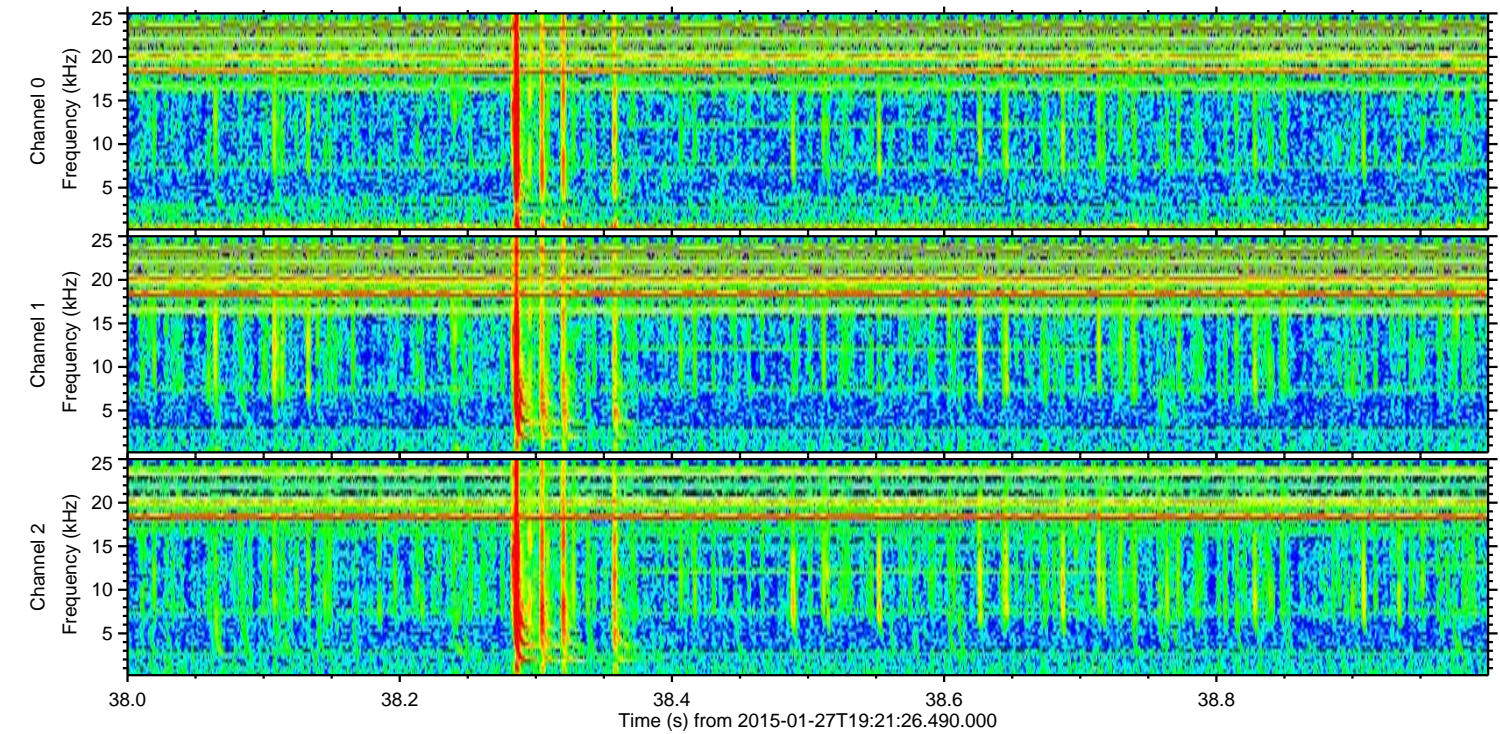
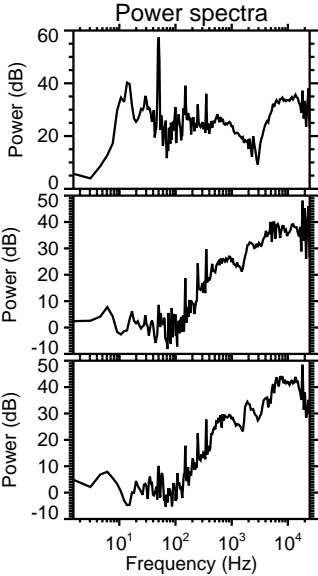
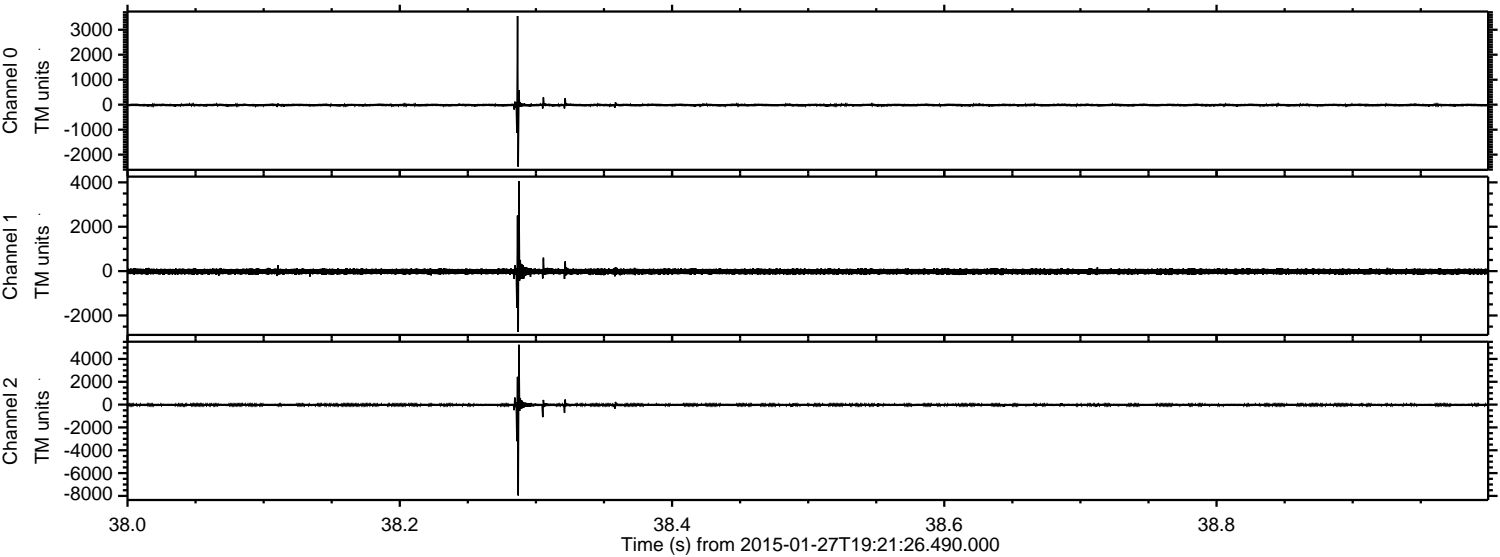

ELMAVAN 3D WAVEFORMS (Measured data sampled at 50 kHz) 49809 packets of 144 samples from 2015-01-27T19:21:26.490.000. Part 43/144

Processed Wed Feb 11 23:06:58 2015 by ELM ver.2012-10-06 from 001__elm20150127_192125__dat00.bin

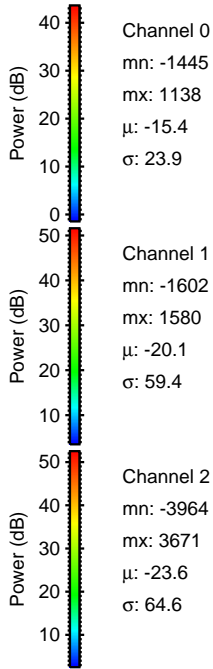
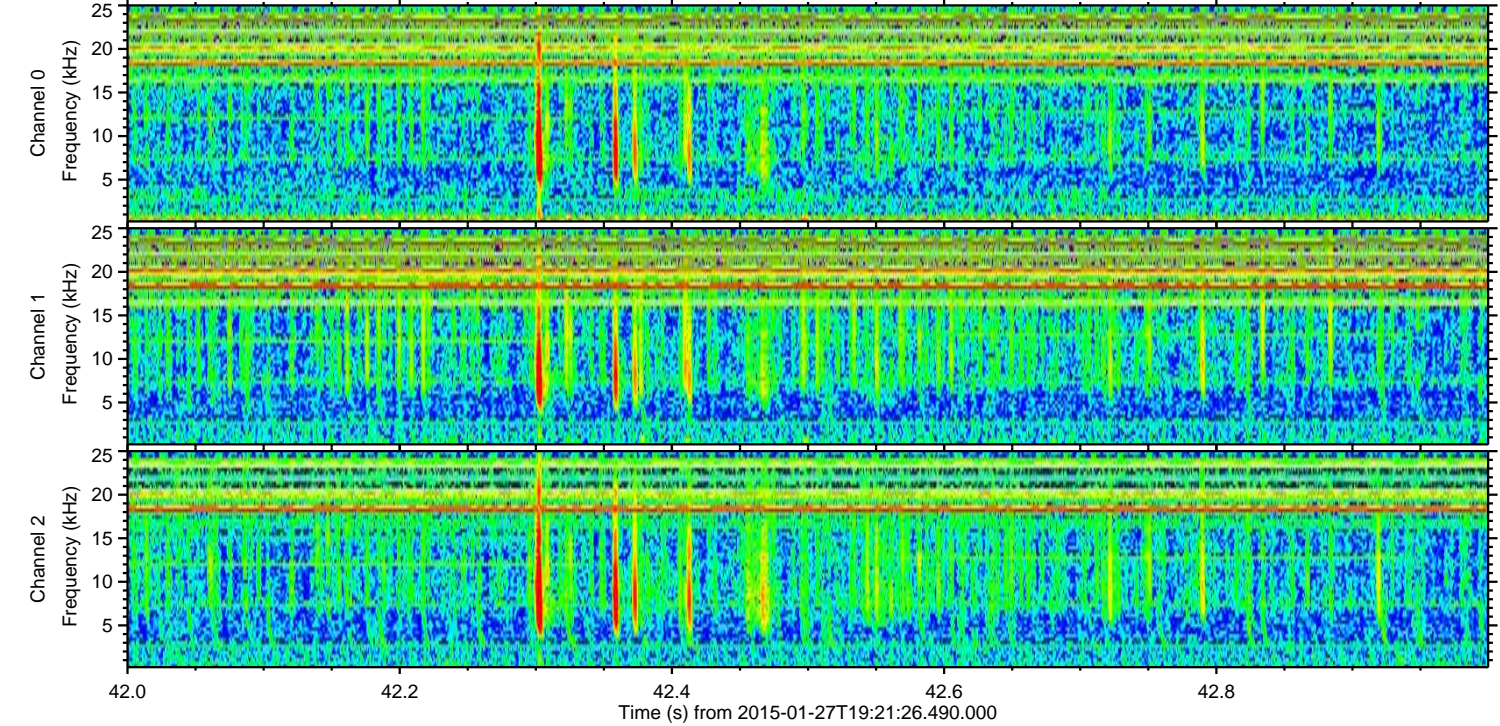
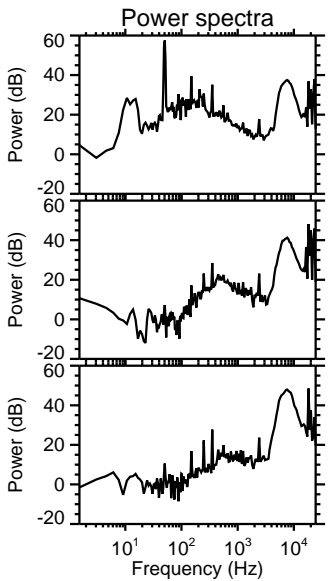
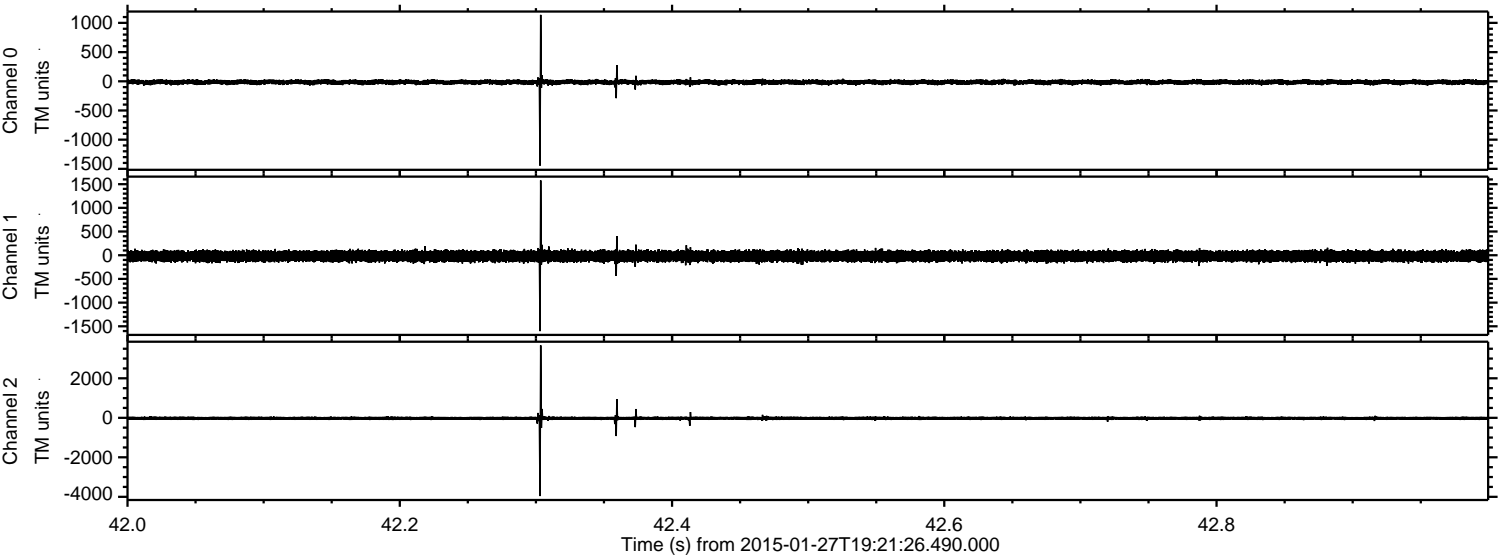

ELMAVAN 3D WAVEFORMS (Measured data sampled at 50 kHz) 49809 packets of 144 samples from 2015-01-27T19:21:26.490.000. Part 84/144

Processed Wed Feb 11 23:06:58 2015 by ELM ver.2012-10-06 from 001__elm20150127_192125__dat00.bin

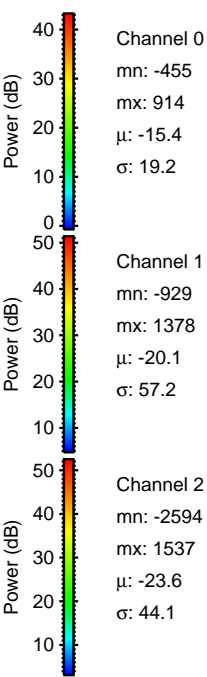
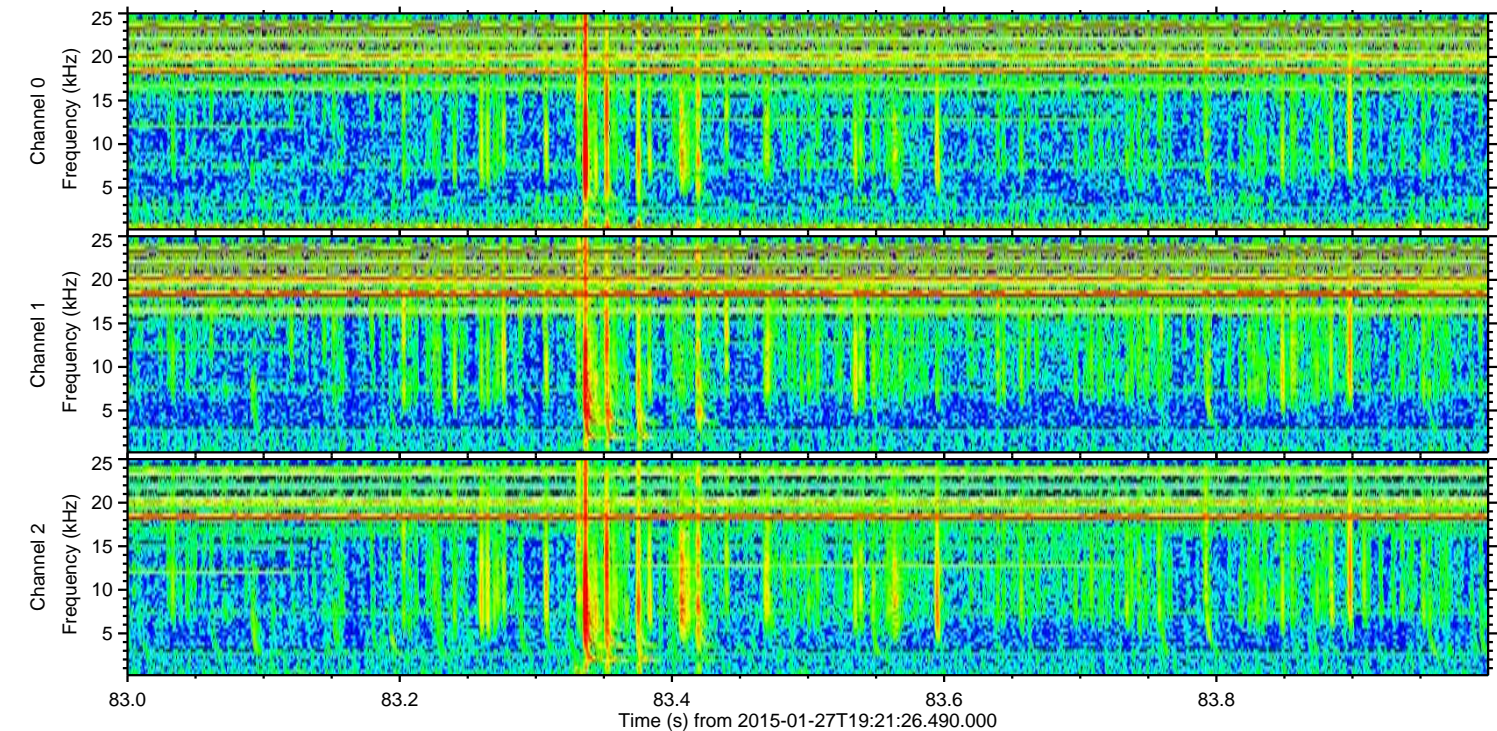
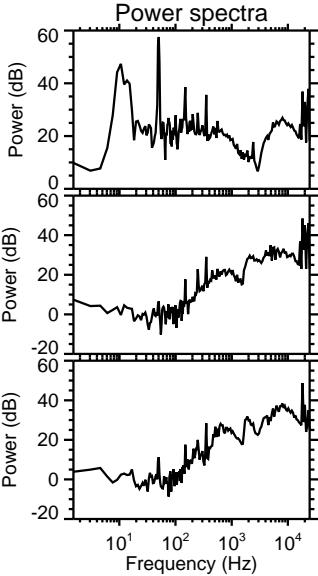
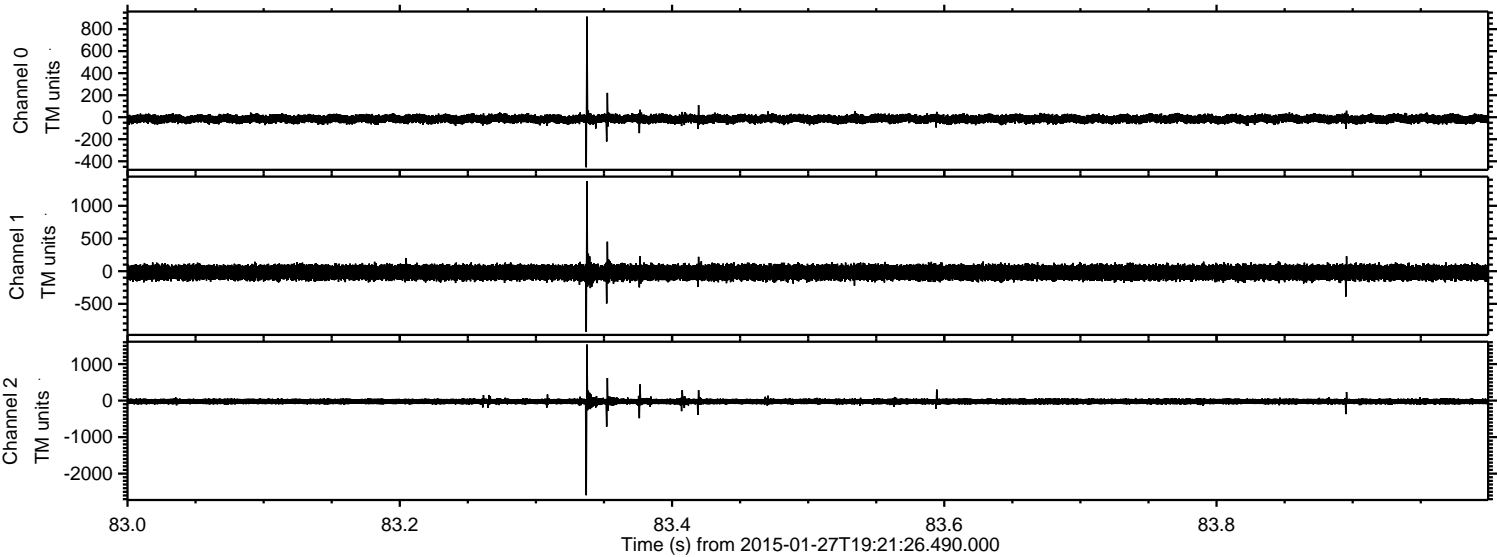

Channel 0
mn: -455
mx: 914
 μ : -15.4
 σ : 19.2

Channel 1
mn: -929
mx: 1378
 μ : -20.1
 σ : 57.2

Channel 2
mn: -2594
mx: 1537
 μ : -23.6
 σ : 44.1

ELMAVAN 3D WAVEFORMS (Measured data sampled at 50 kHz) 49809 packets of 144 samples from 2015-01-27T19:21:26.490.000. Part 122/144

Processed Wed Feb 11 23:06:59 2015 by ELM ver.2012-10-06 from 001__elm20150127_192125__dat00.bin

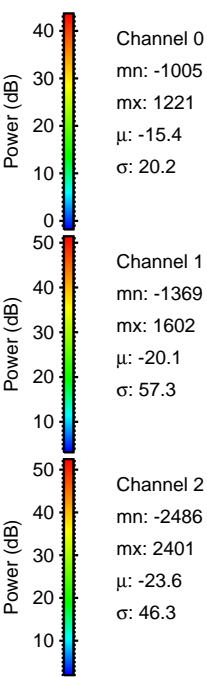
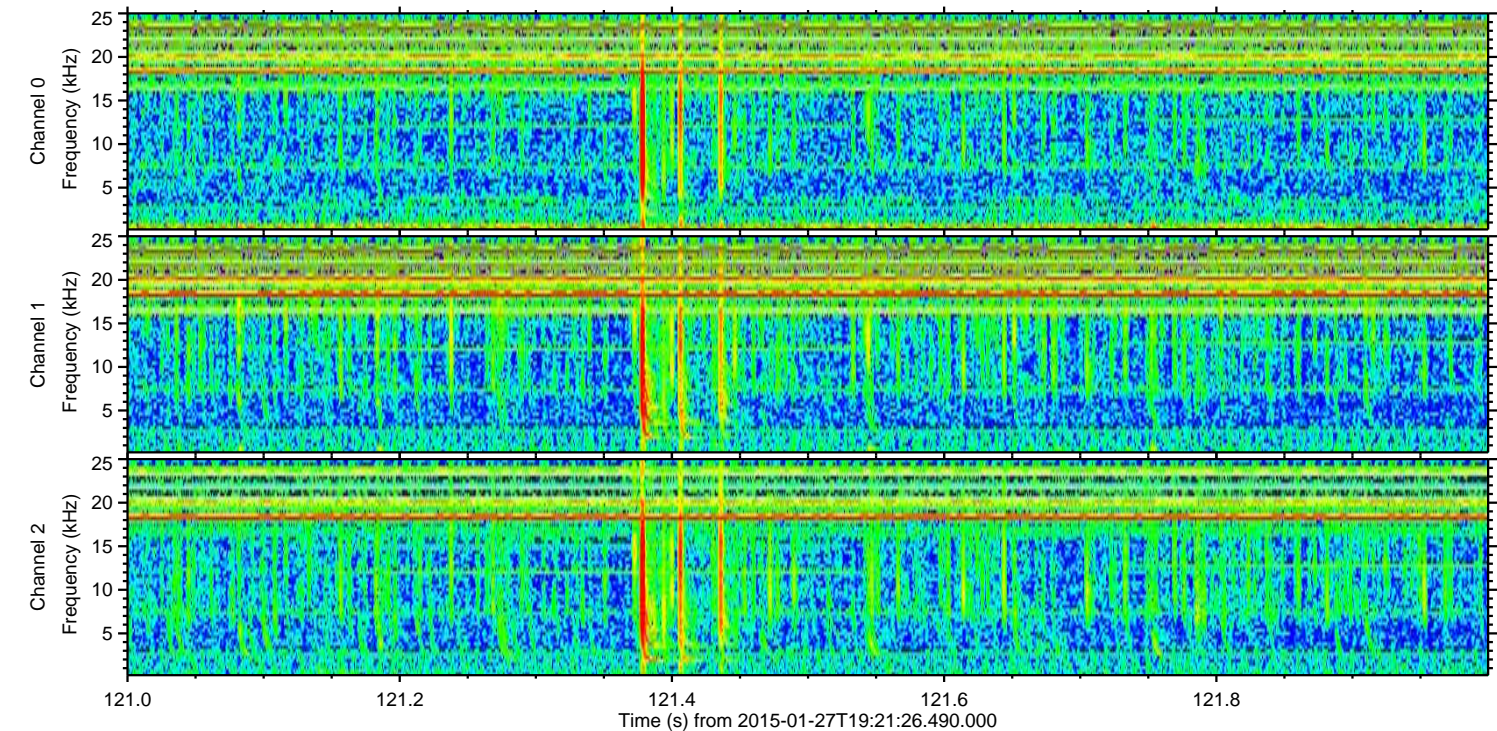
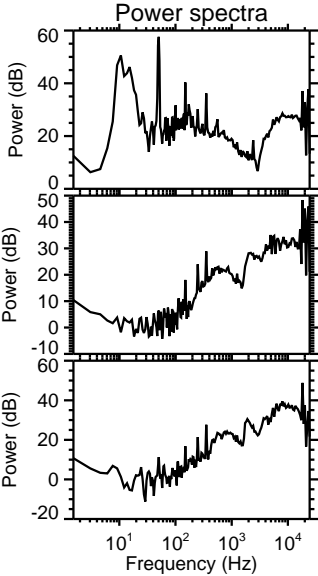
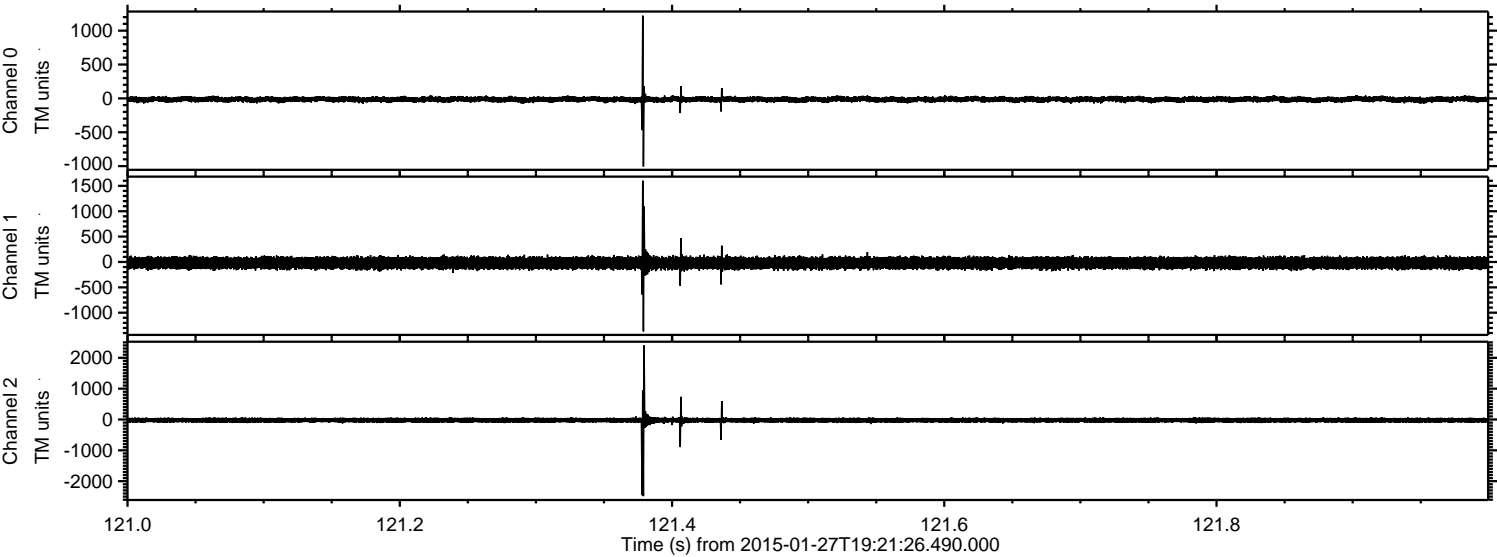

Processed Wed Feb 11 23:07:00 2015 by ELM ver.2012-10-06 from 001__elm20150127_192125__dat00.bin

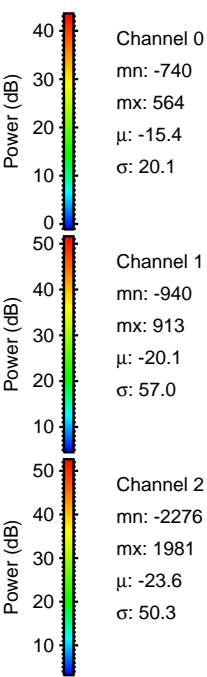
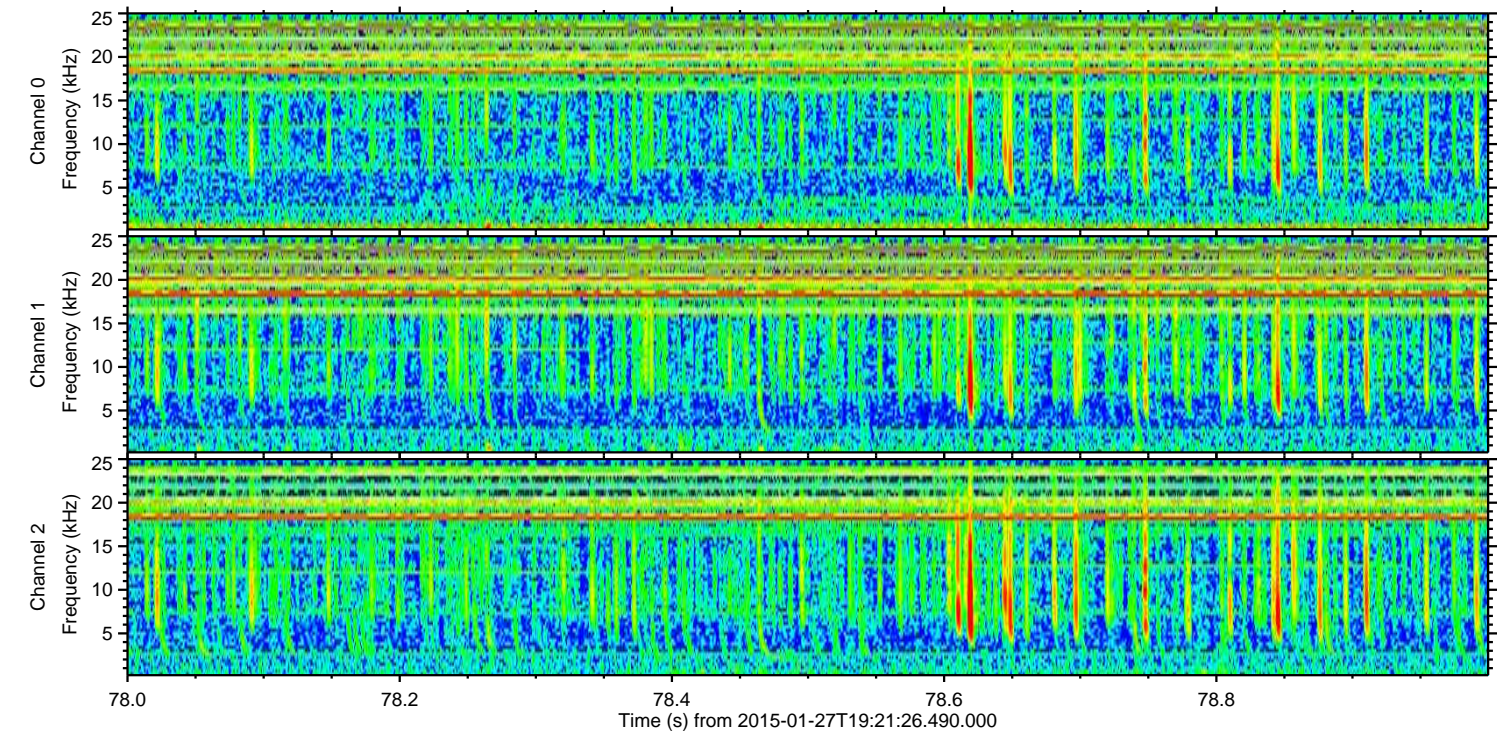
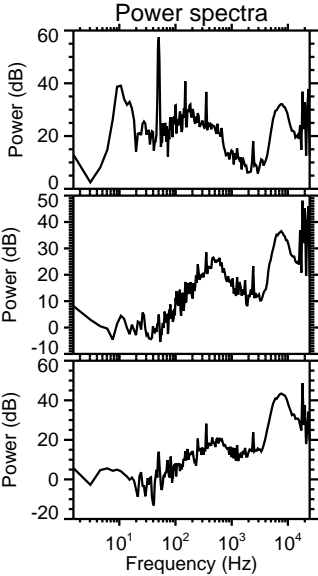
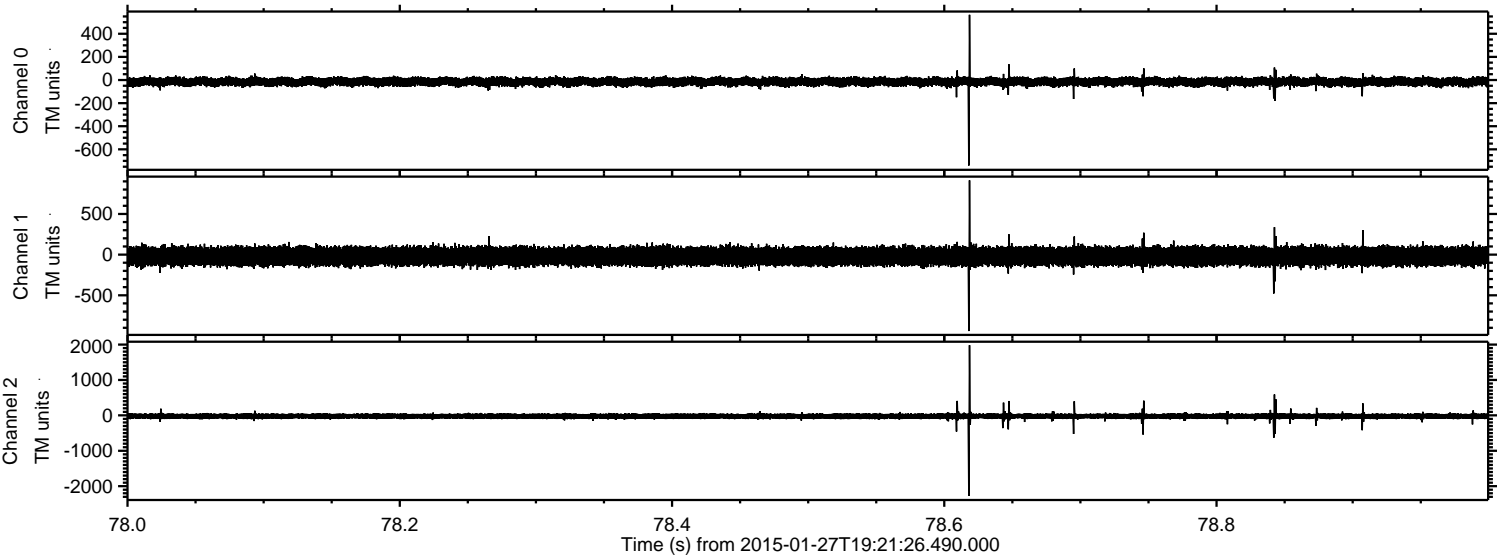

Channel 0
mn: -740
mx: 564
 μ : -15.4
 σ : 20.1

Channel 1
mn: -940
mx: 913
 μ : -20.1
 σ : 57.0

Channel 2
mn: -2276
mx: 1981
 μ : -23.6
 σ : 50.3

Processed Wed Feb 11 23:07:01 2015 by ELM ver.2012-10-06 from 001__elm20150127_192125__dat00.bin

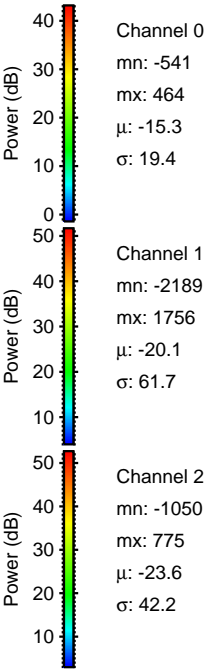
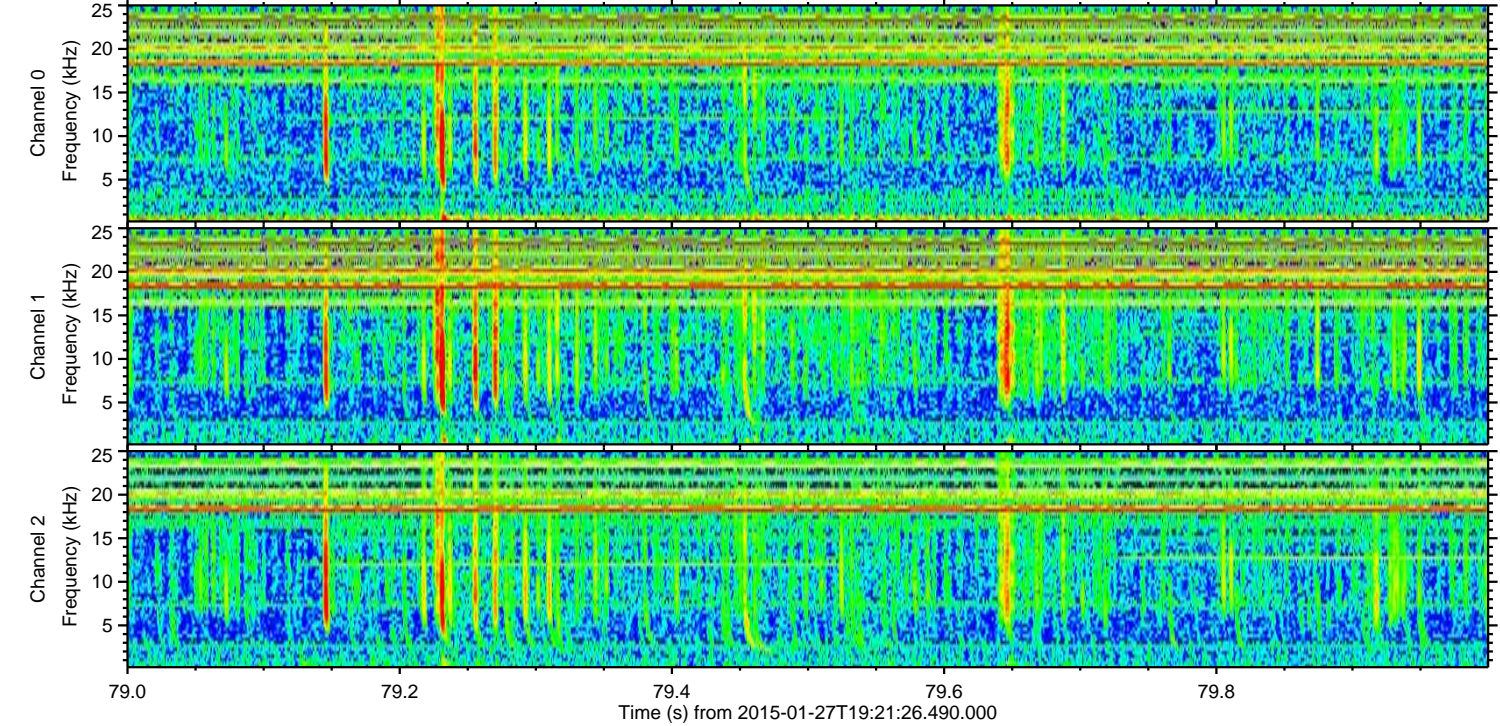
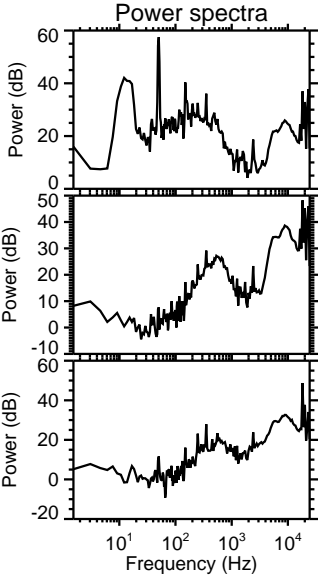
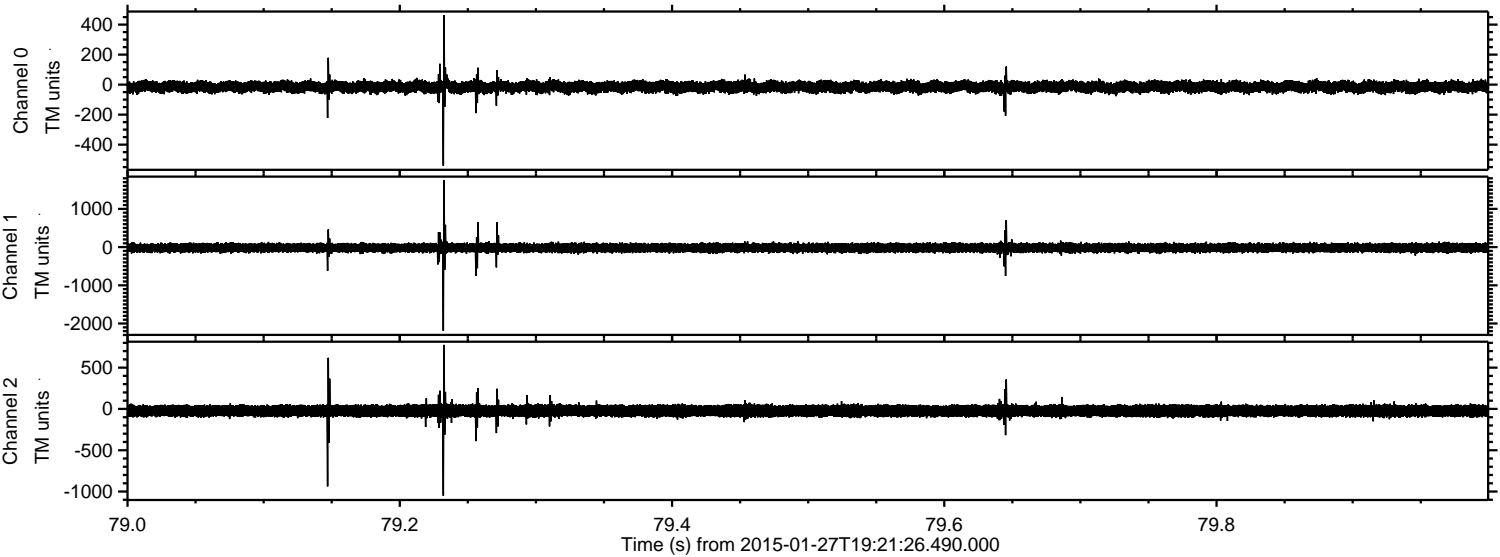

Processed Wed Feb 11 23:07:02 2015 by ELM ver.2012-10-06 from 001__elm20150127_192125__dat00.bin

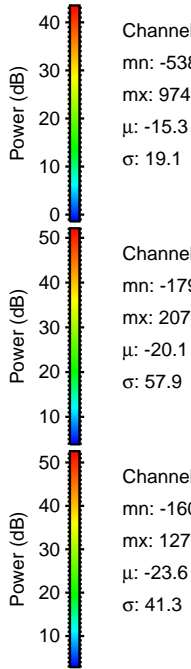
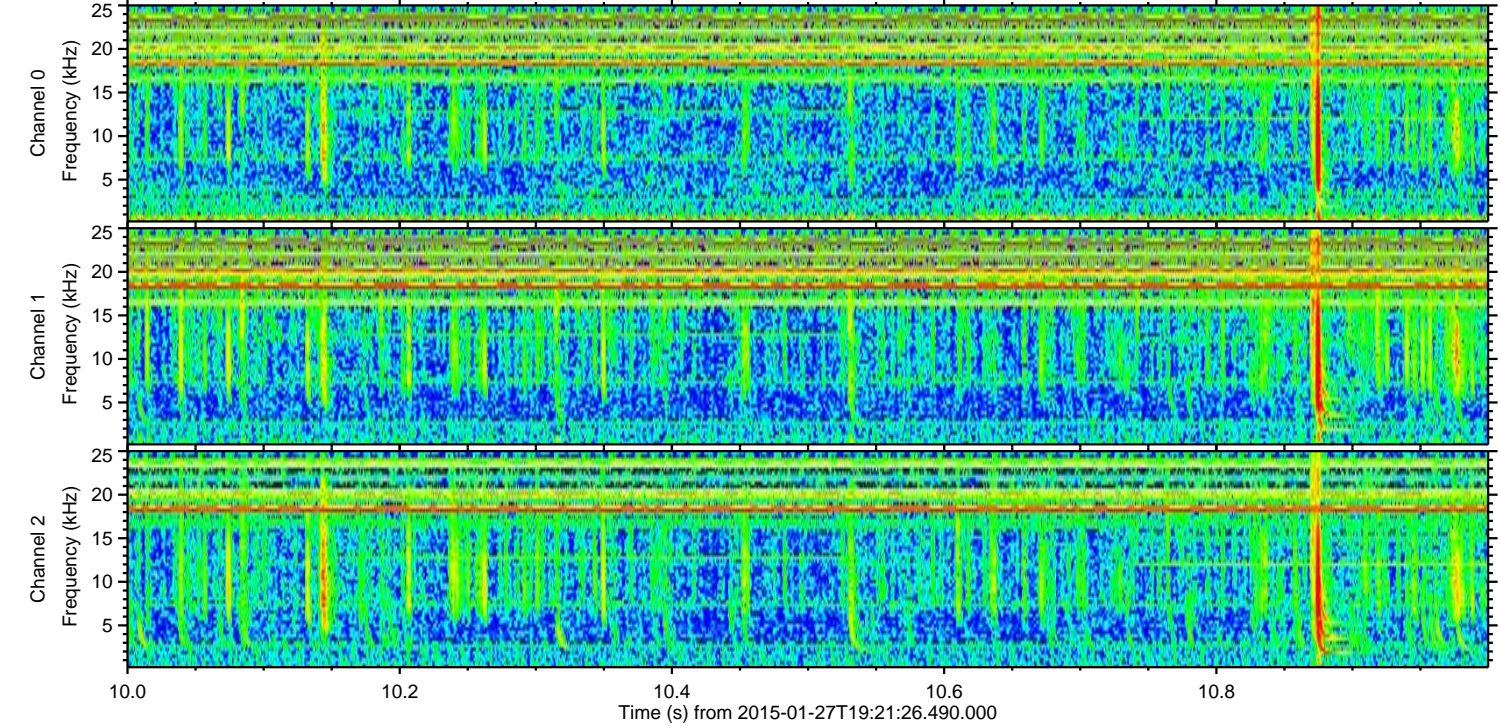
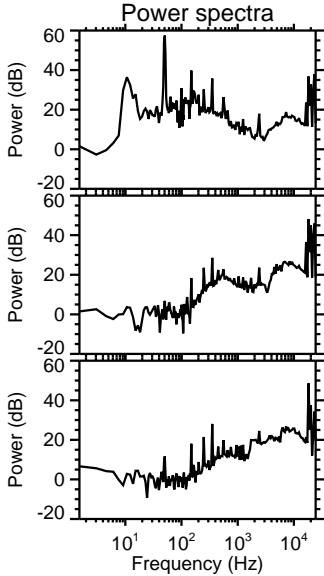
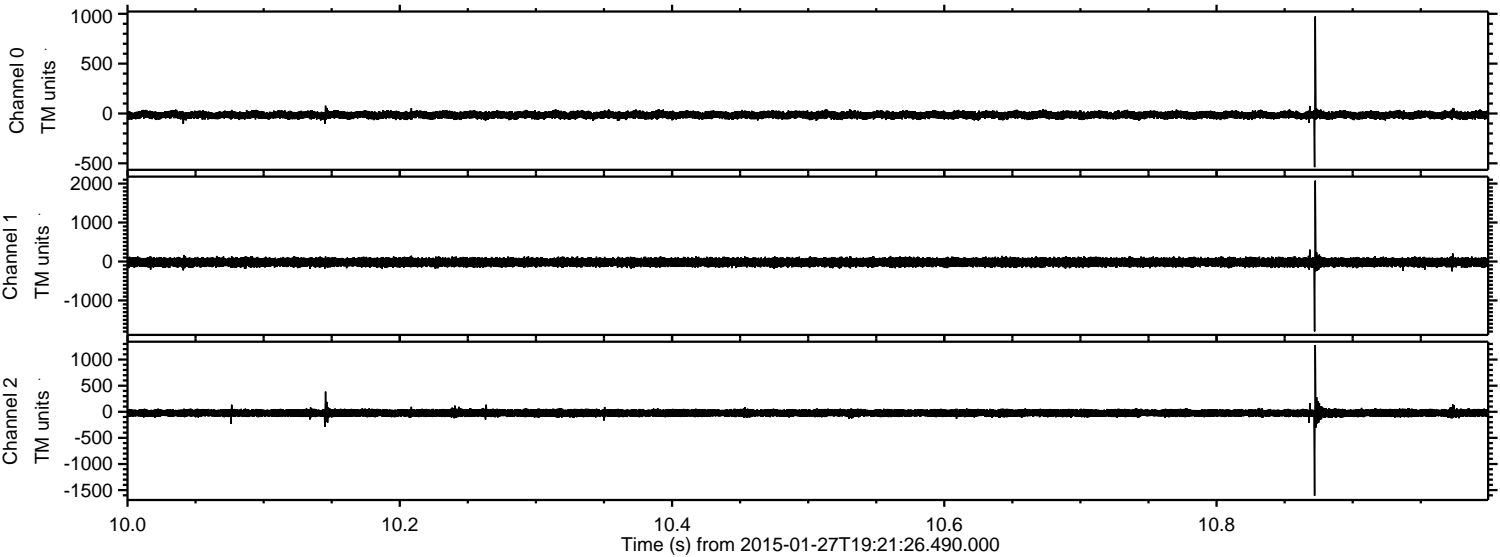

Channel 0
mn: -538
mx: 974
 μ : -15.3
 σ : 19.1

Channel 1
mn: -1795
mx: 2075
 μ : -20.1
 σ : 57.9

Channel 2
mn: -1609
mx: 1278
 μ : -23.6
 σ : 41.3

Processed Wed Feb 11 23:07:03 2015 by ELM ver.2012-10-06 from 001__elm20150127_192125__dat00.bin

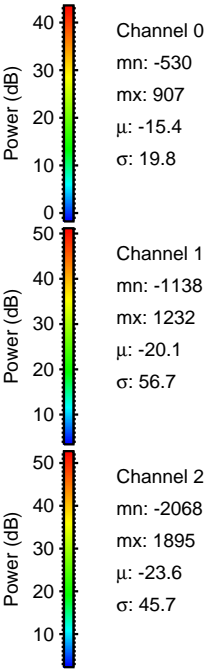
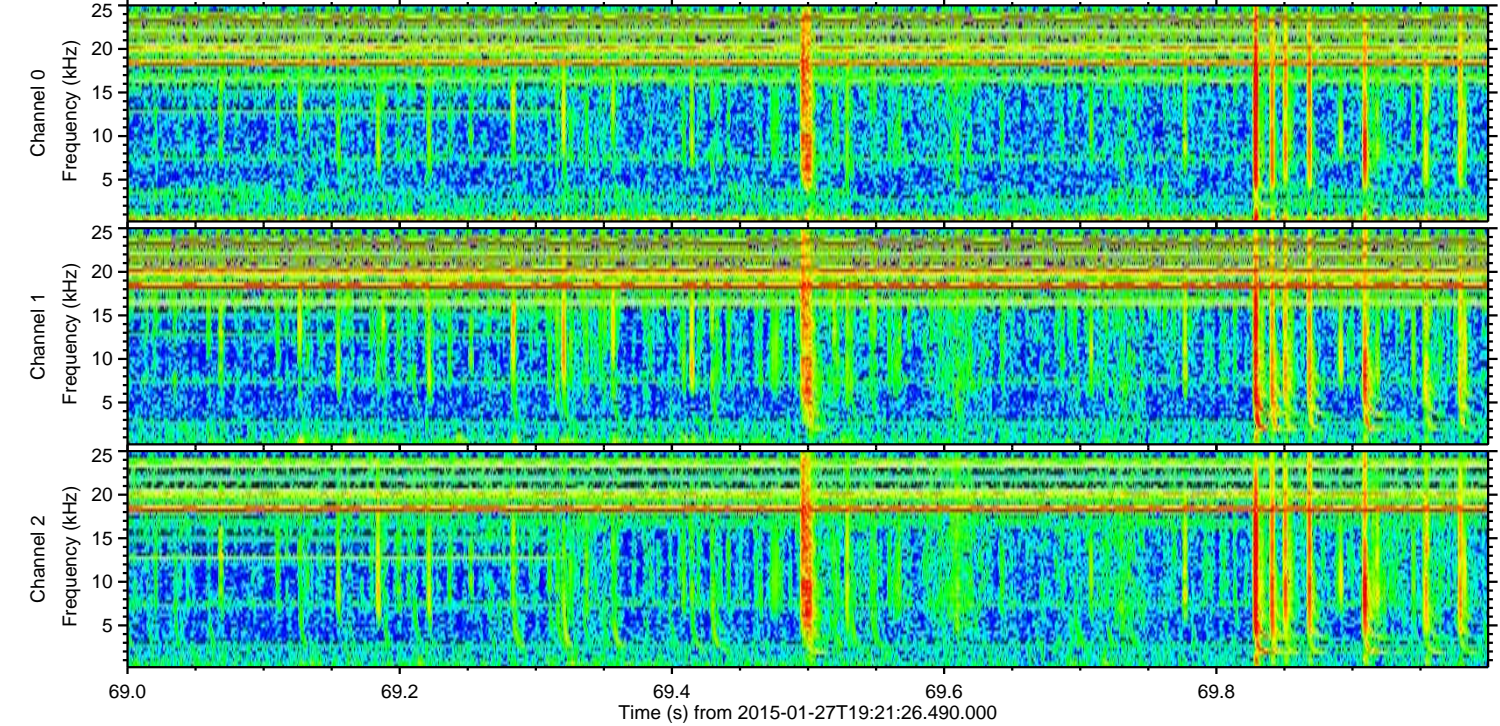
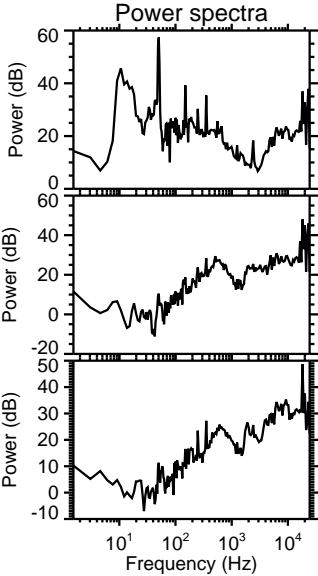
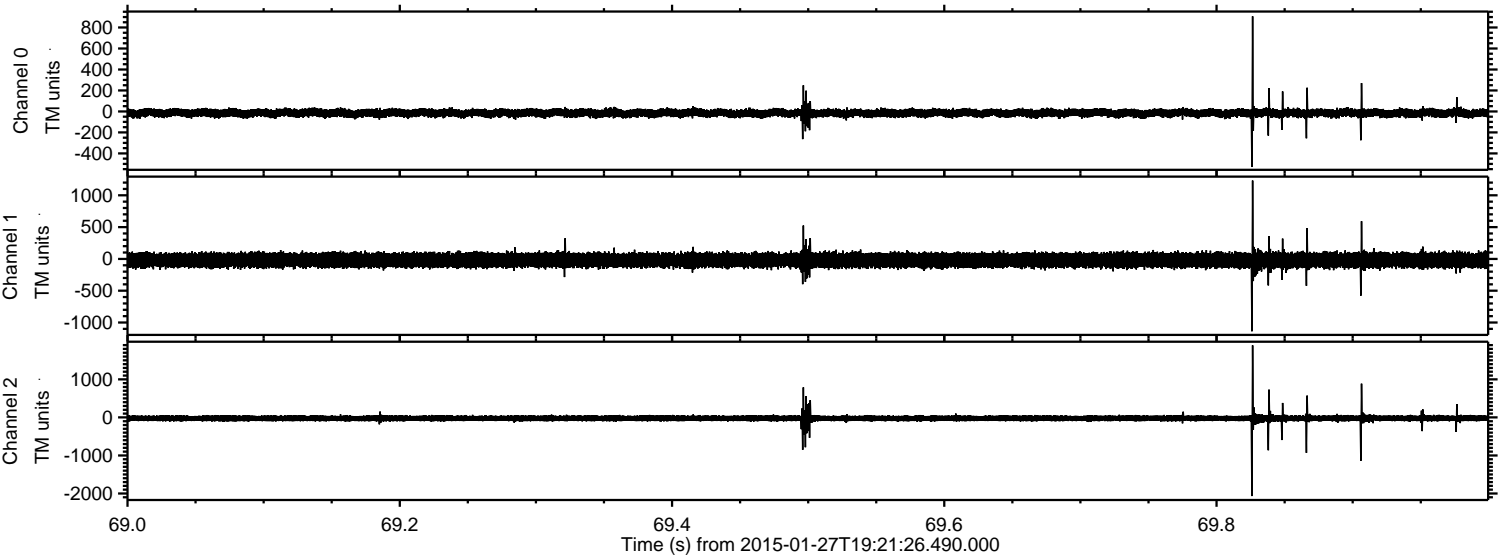

Processed Wed Feb 11 23:07:04 2015 by ELM ver.2012-10-06 from 001__elm20150127_192125__dat00.bin

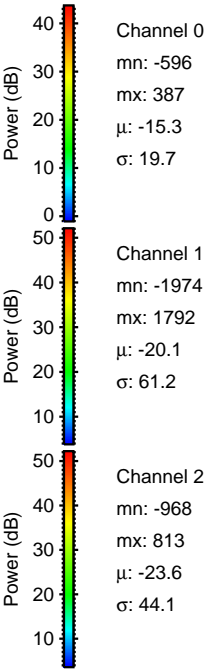
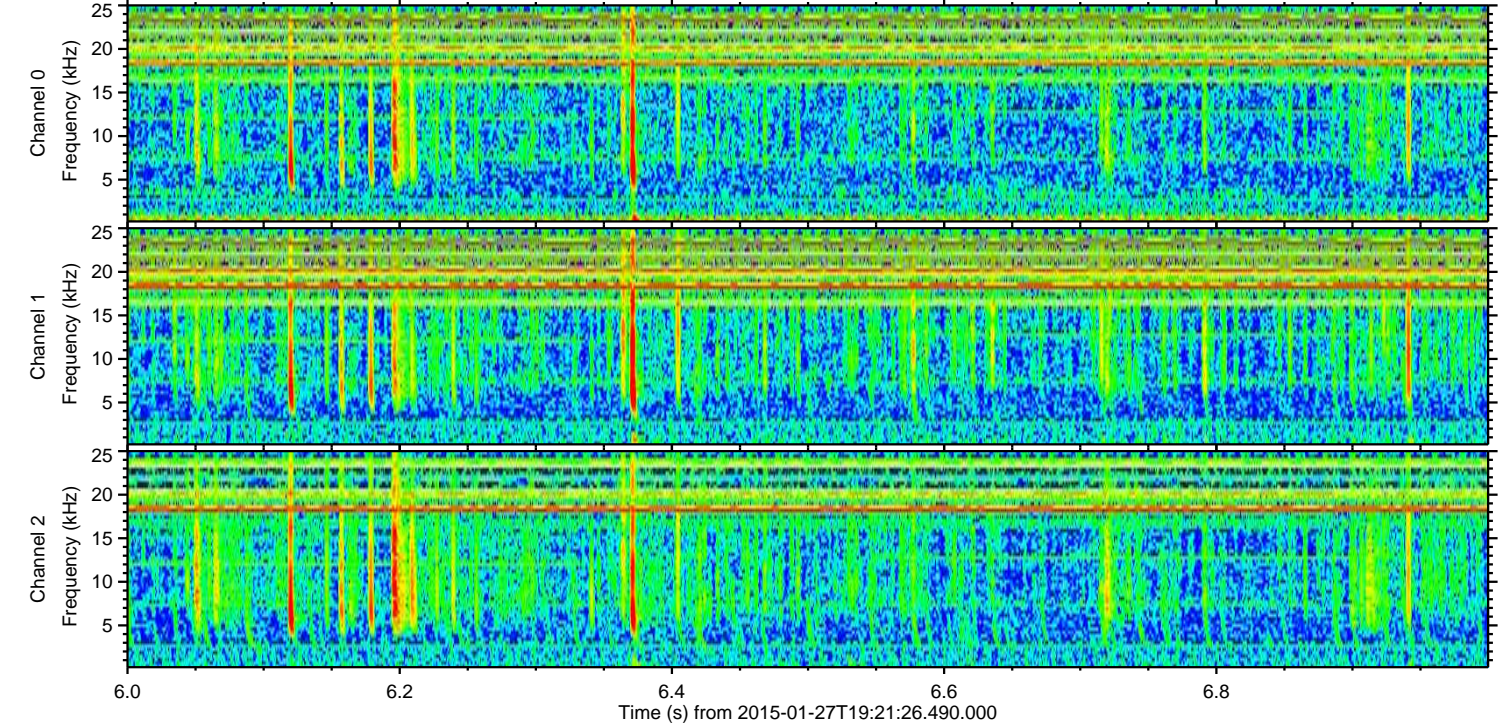
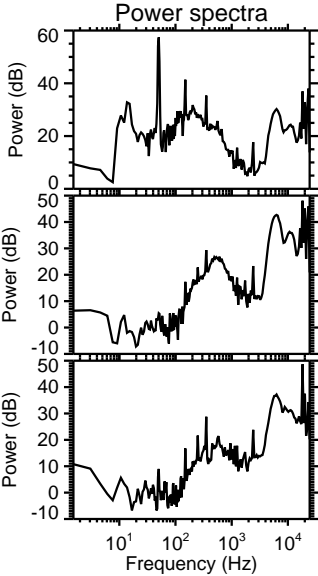
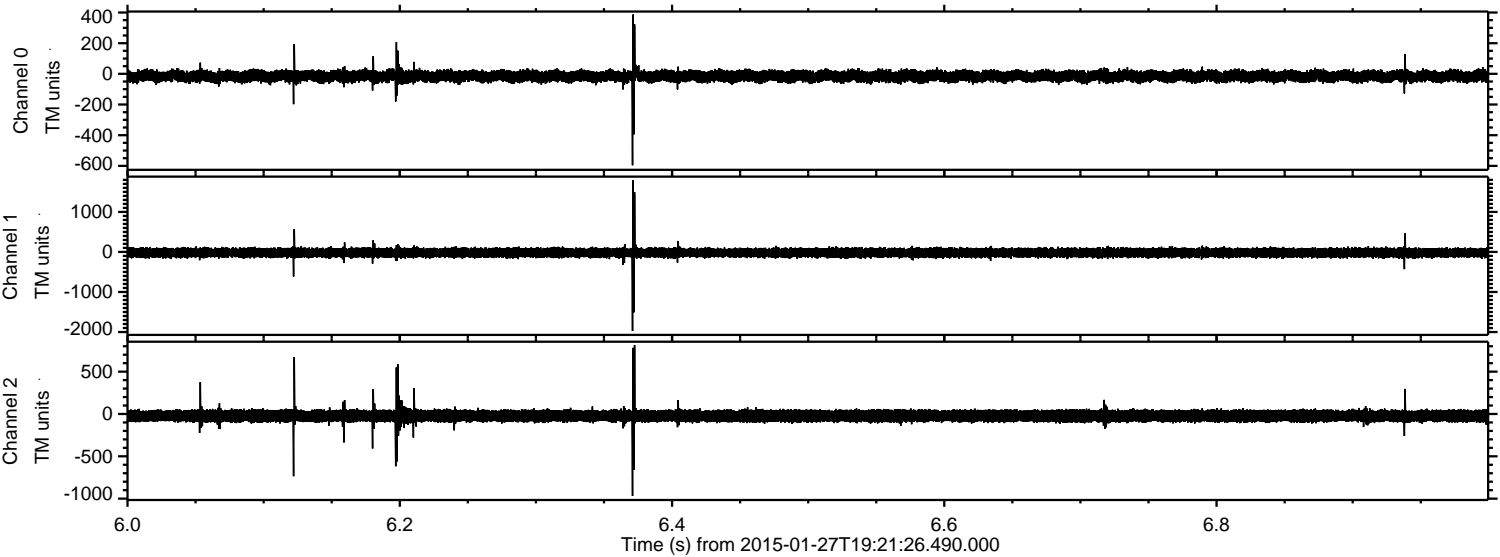

Processed Wed Feb 11 23:07:05 2015 by ELM ver.2012-10-06 from 001__elm20150127_192125__dat00.bin

