

ELMAVAN 3D WAVEFORMS (Measured data sampled at 50 kHz) 49806 packets of 144 samples from 2015-01-27T17:26:22.362.000.

Processed Wed Feb 11 22:39:11 2015 by ELM ver.2012-10-06 from 001__elm20150127_172621__dat00.bin

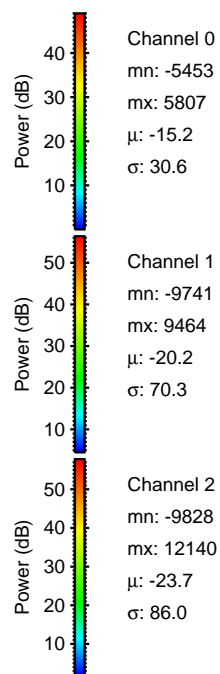
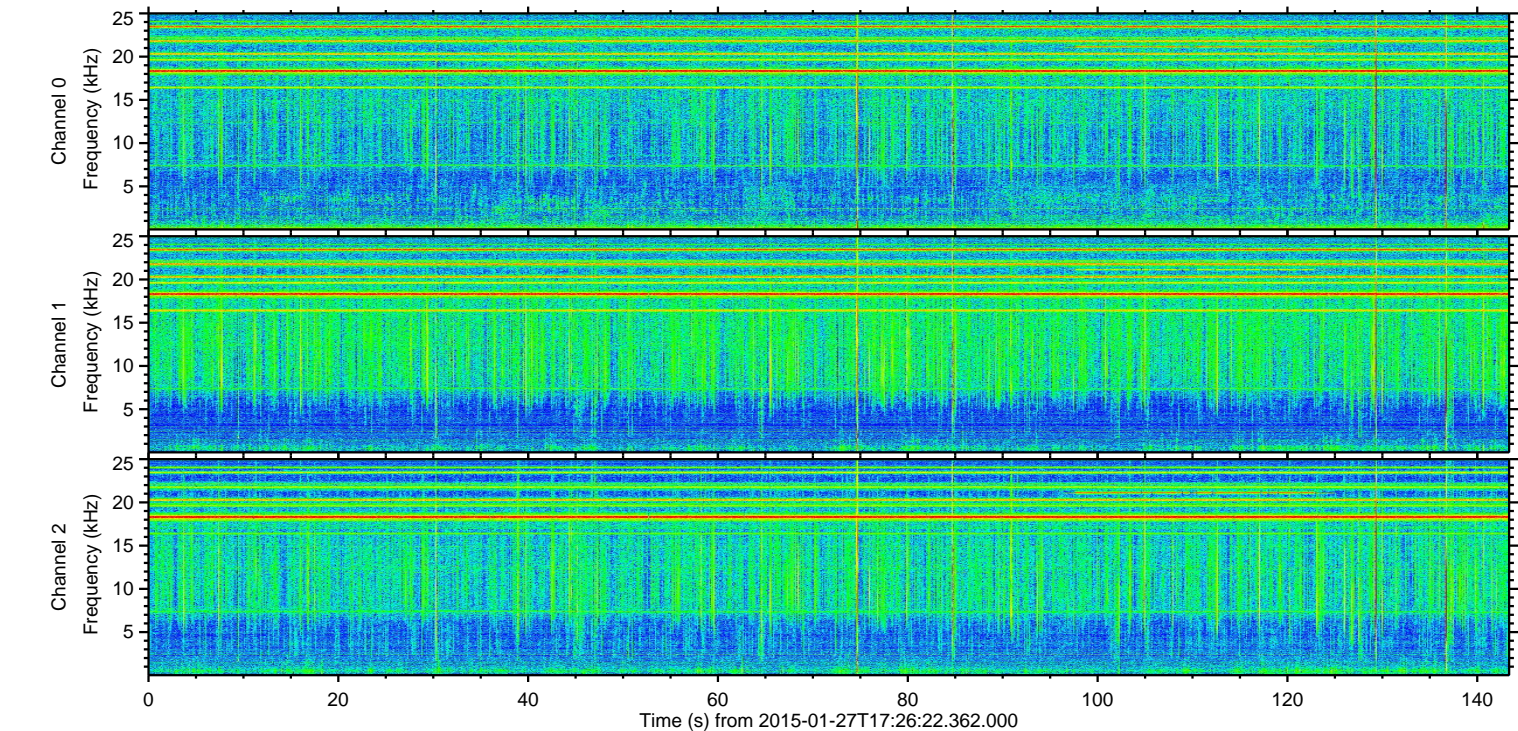
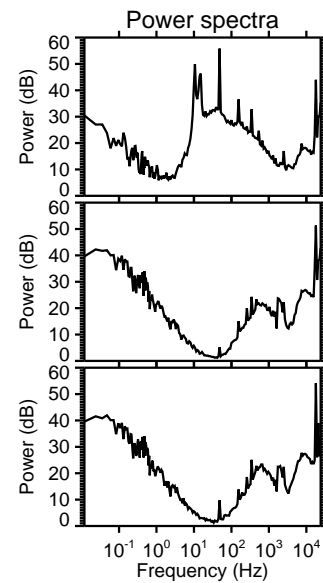
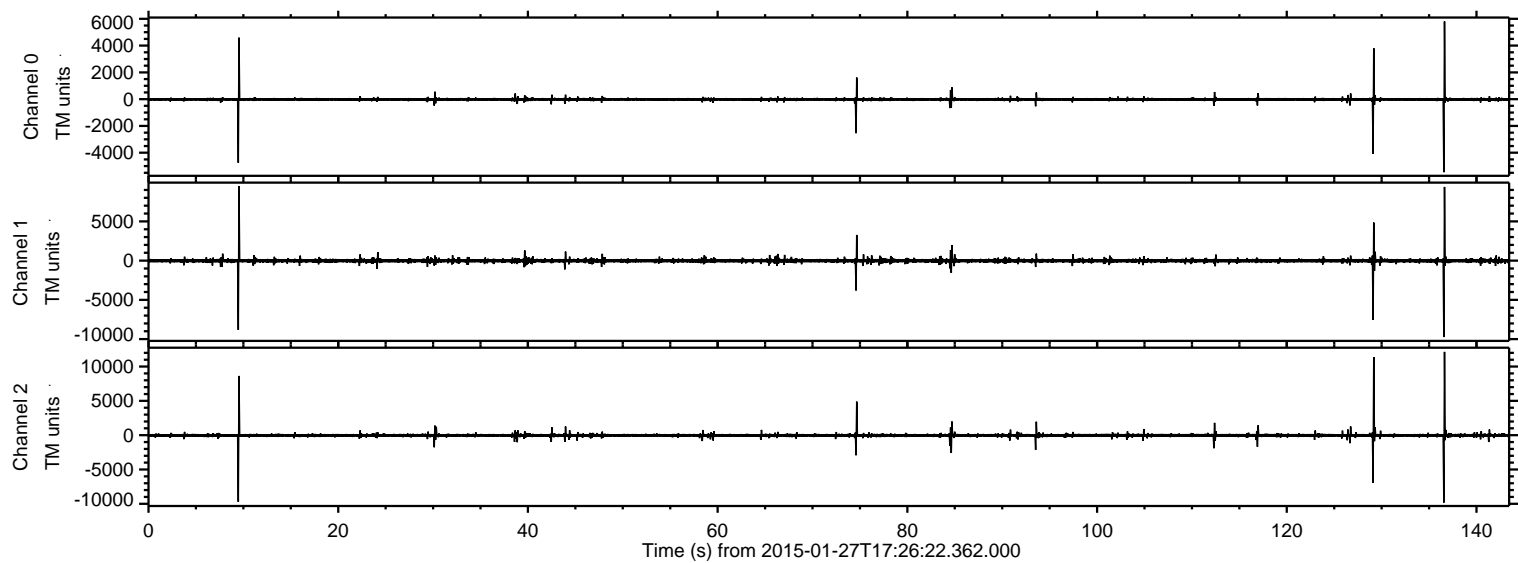

ELMAVAN 3D WAVEFORMS (Measured data sampled at 50 kHz) 49806 packets of 144 samples from 2015-01-27T17:26:22.362.000. Part 137/144

Processed Wed Feb 11 22:39:22 2015 by ELM ver.2012-10-06 from 001__elm20150127_172621__dat00.bin

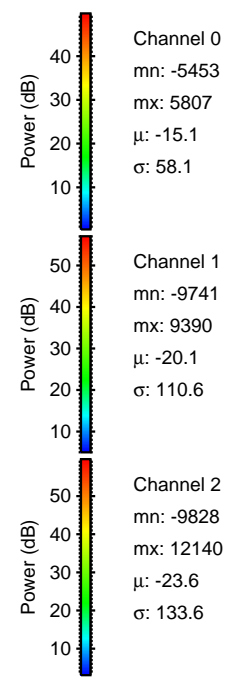
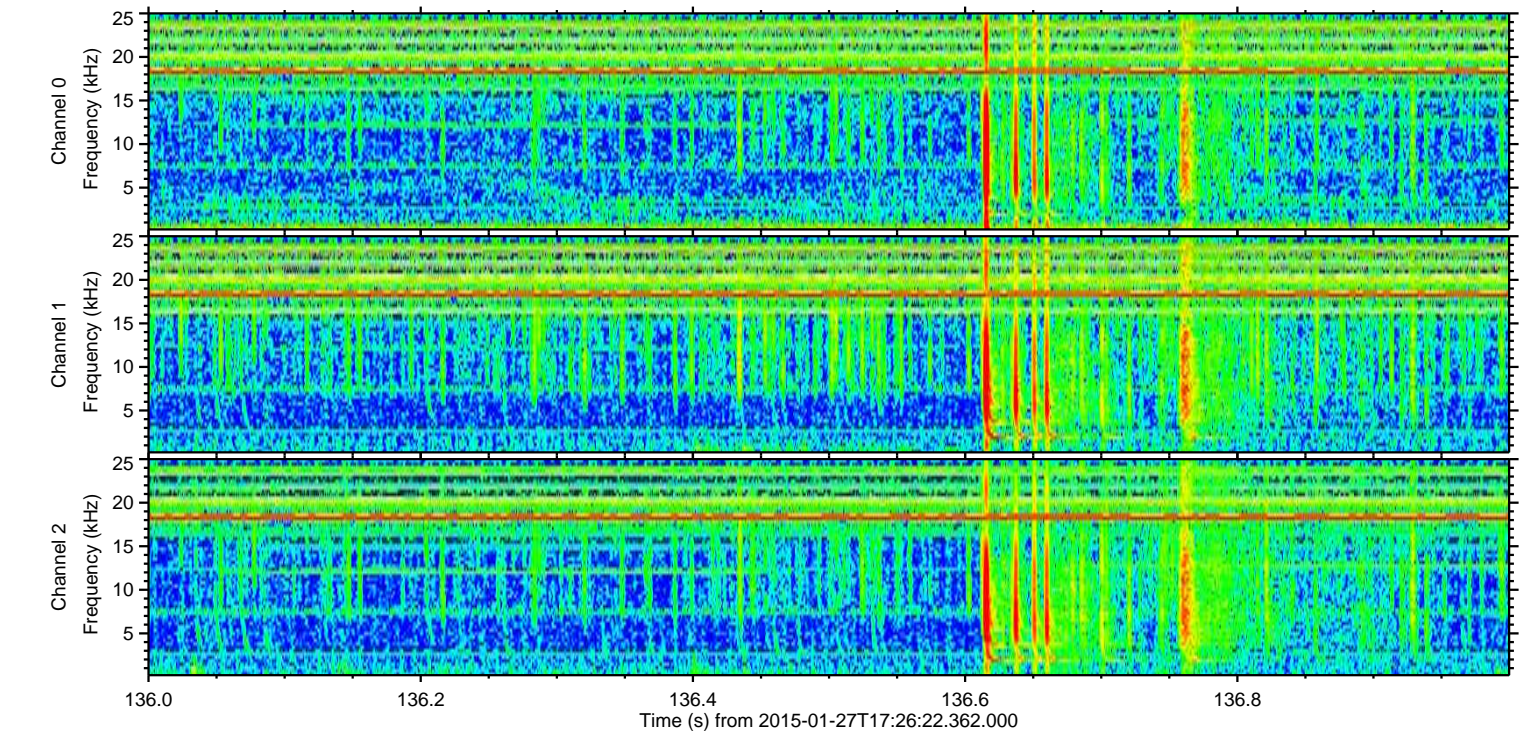
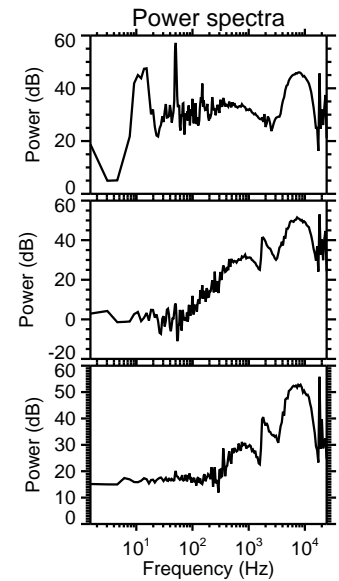
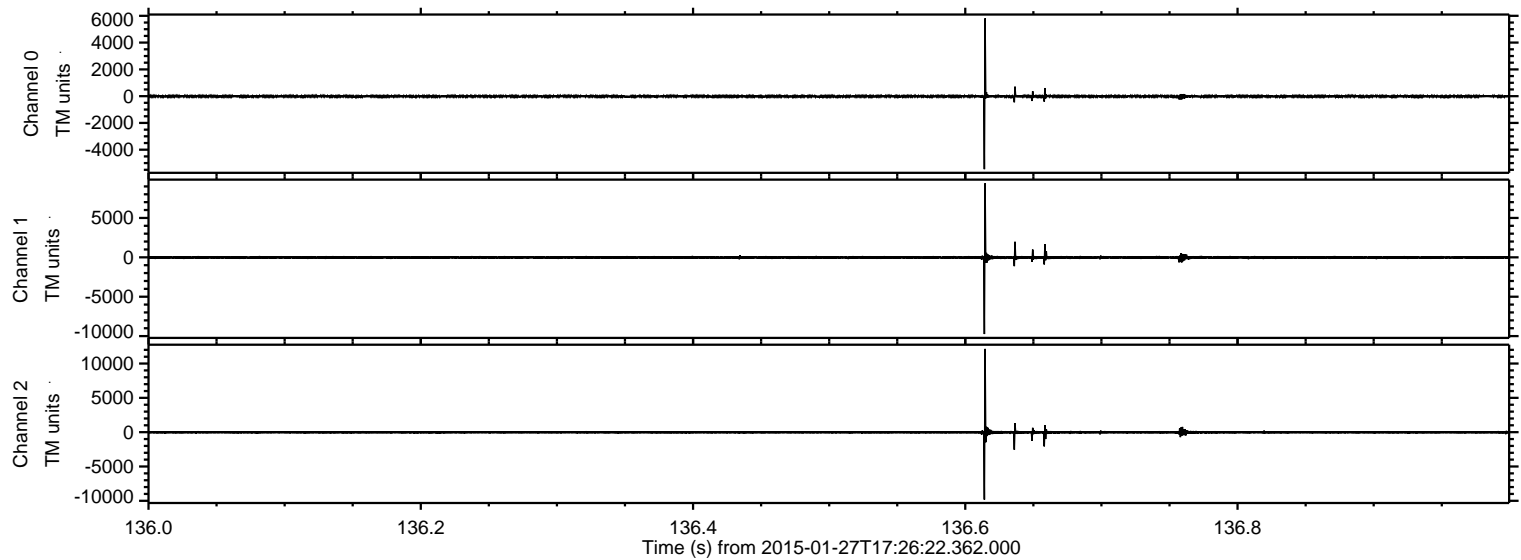

ELMAVAN 3D WAVEFORMS (Measured data sampled at 50 kHz) 49806 packets of 144 samples from 2015-01-27T17:26:22.362.000. Part 130/144

Processed Wed Feb 11 22:39:23 2015 by ELM ver.2012-10-06 from 001__elm20150127_172621__dat00.bin

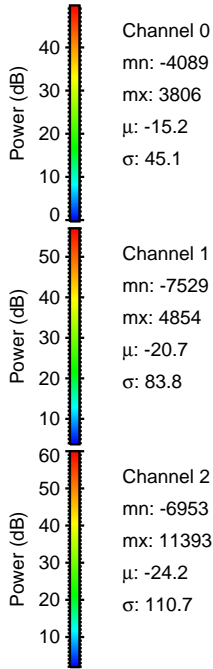
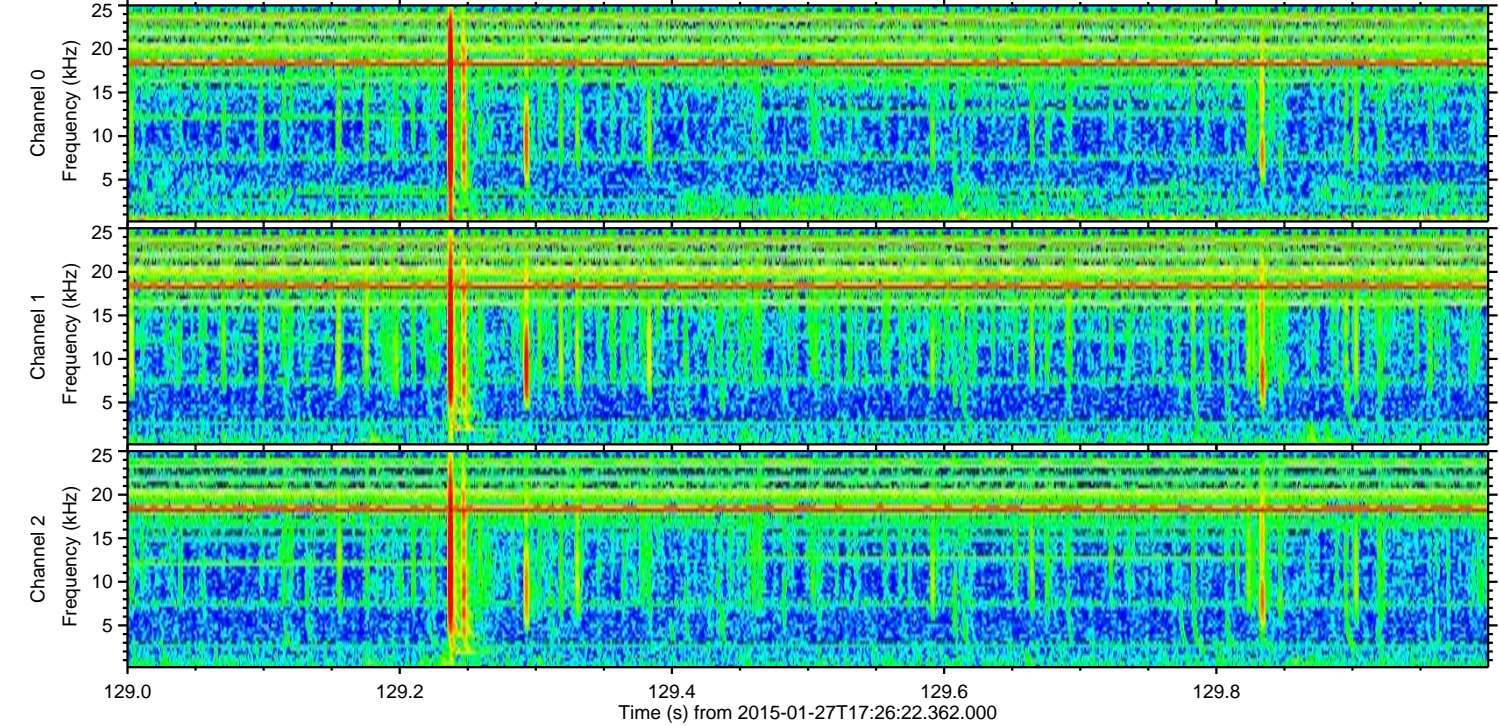
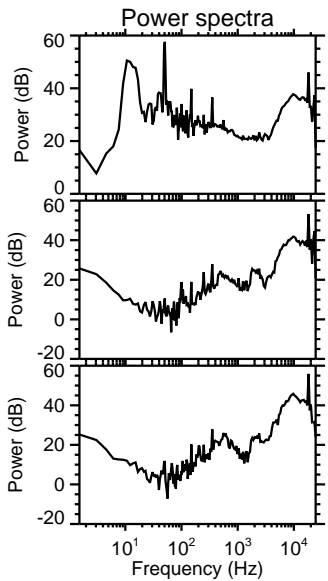
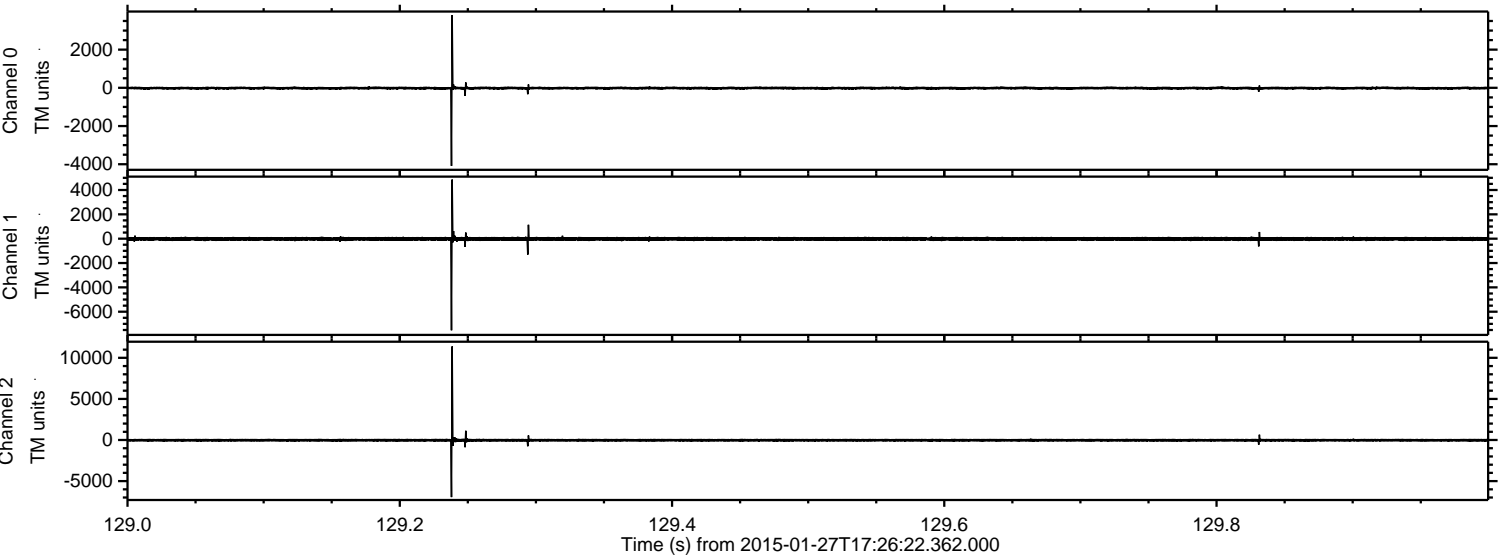

Channel 0
mn: -4089
mx: 3806
 μ : -15.2
 σ : 45.1

Channel 1
mn: -7529
mx: 4854
 μ : -20.7
 σ : 83.8

Channel 2
mn: -6953
mx: 11393
 μ : -24.2
 σ : 110.7

ELMAVAN 3D WAVEFORMS (Measured data sampled at 50 kHz) 49806 packets of 144 samples from 2015-01-27T17:26:22.362.000. Part 10/144

Processed Wed Feb 11 22:39:24 2015 by ELM ver.2012-10-06 from 001__elm20150127_172621__dat00.bin

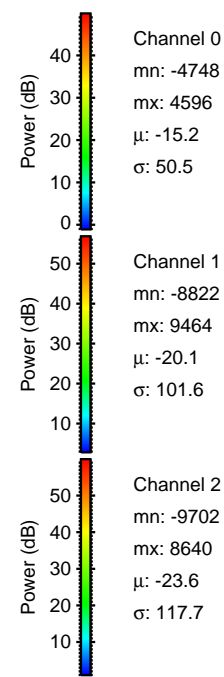
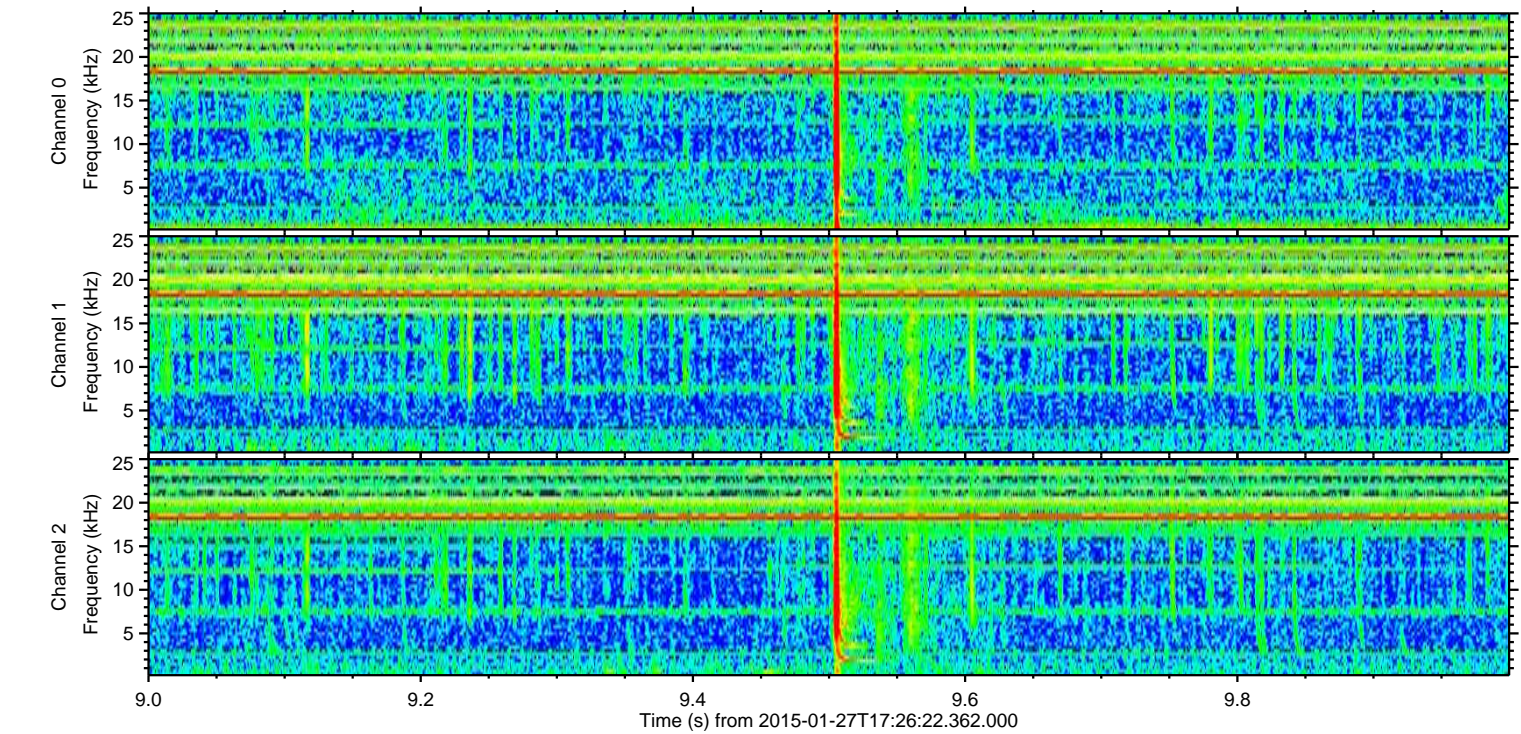
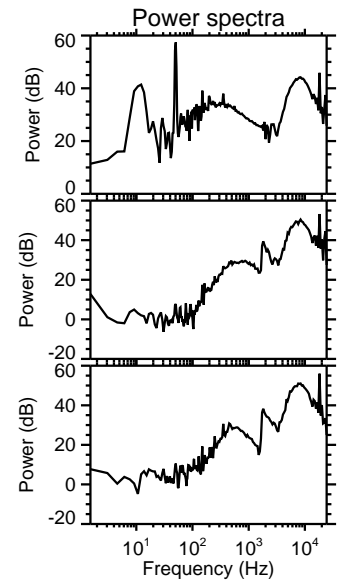
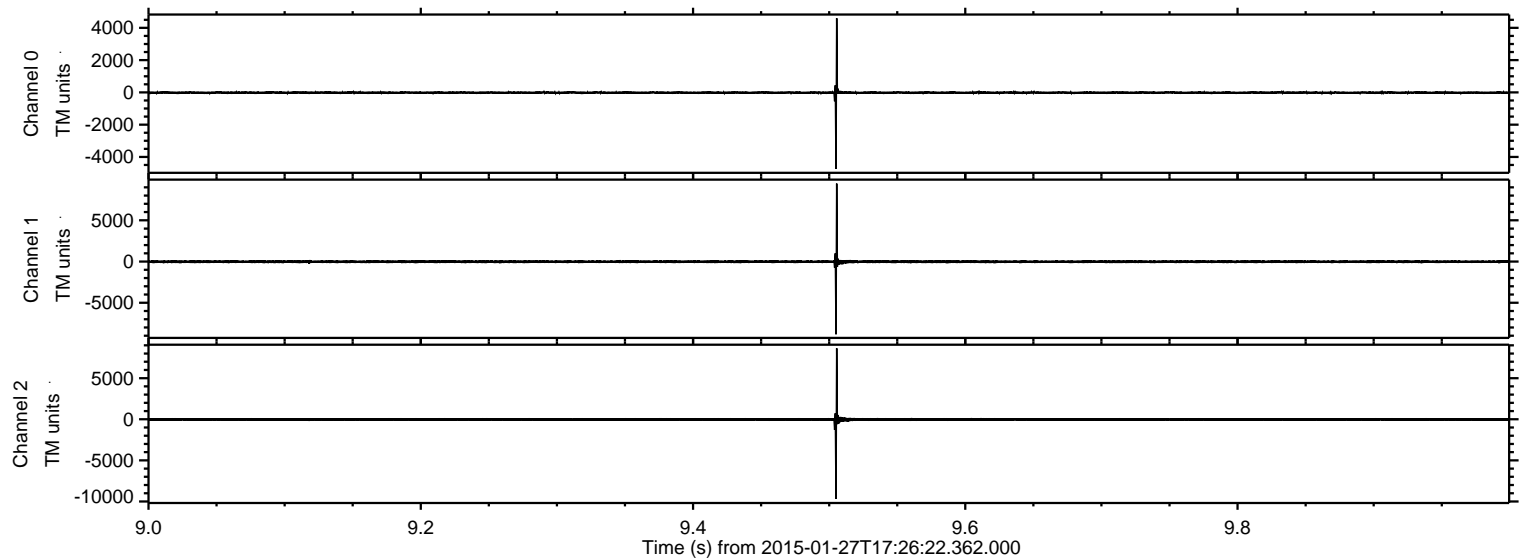

ELMAVAN 3D WAVEFORMS (Measured data sampled at 50 kHz) 49806 packets of 144 samples from 2015-01-27T17:26:22.362.000. Part 75/144

Processed Wed Feb 11 22:39:25 2015 by ELM ver.2012-10-06 from 001__elm20150127_172621__dat00.bin

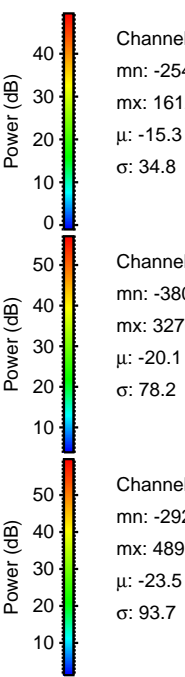
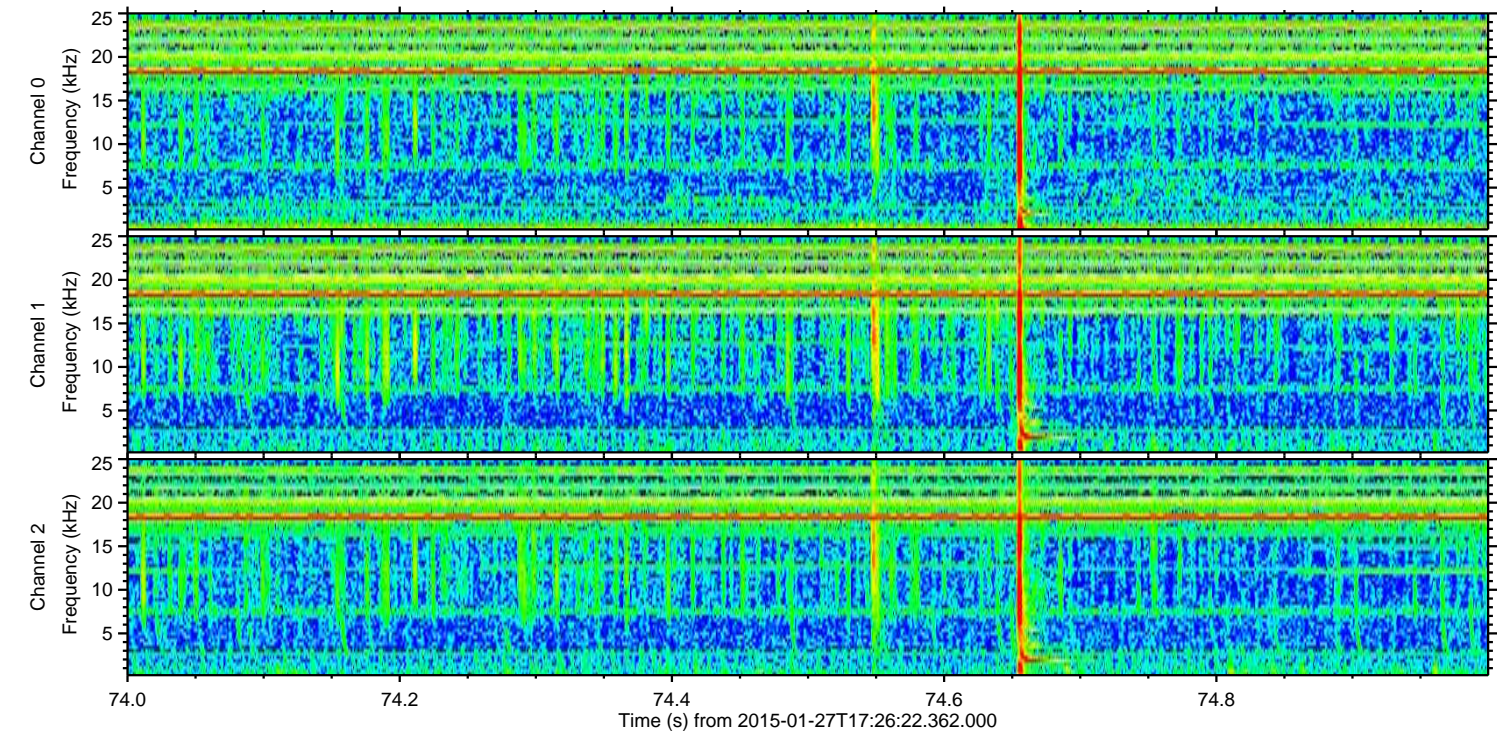
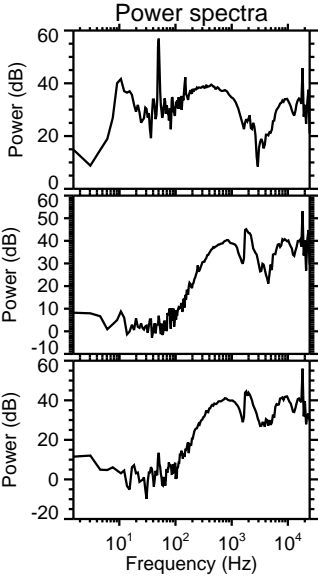
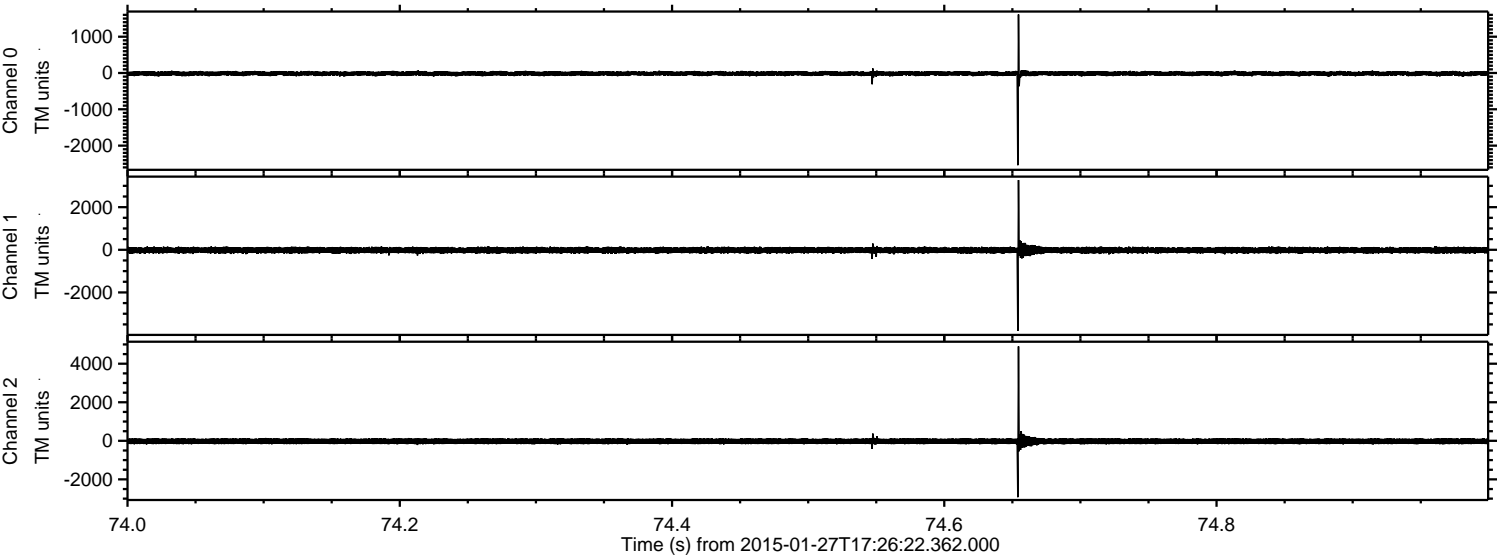

Channel 0
mn: -2540
mx: 1612
 μ : -15.3
 σ : 34.8

Channel 1
mn: -3803
mx: 3270
 μ : -20.1
 σ : 78.2

Channel 2
mn: -2923
mx: 4897
 μ : -23.5
 σ : 93.7

Processed Wed Feb 11 22:39:26 2015 by ELM ver.2012-10-06 from 001_elm20150127_172621__dat00.bin

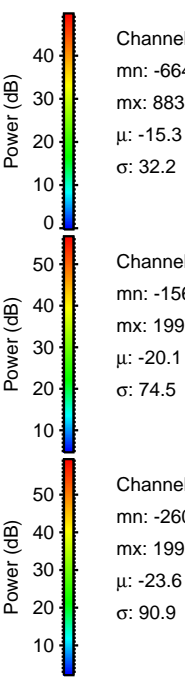
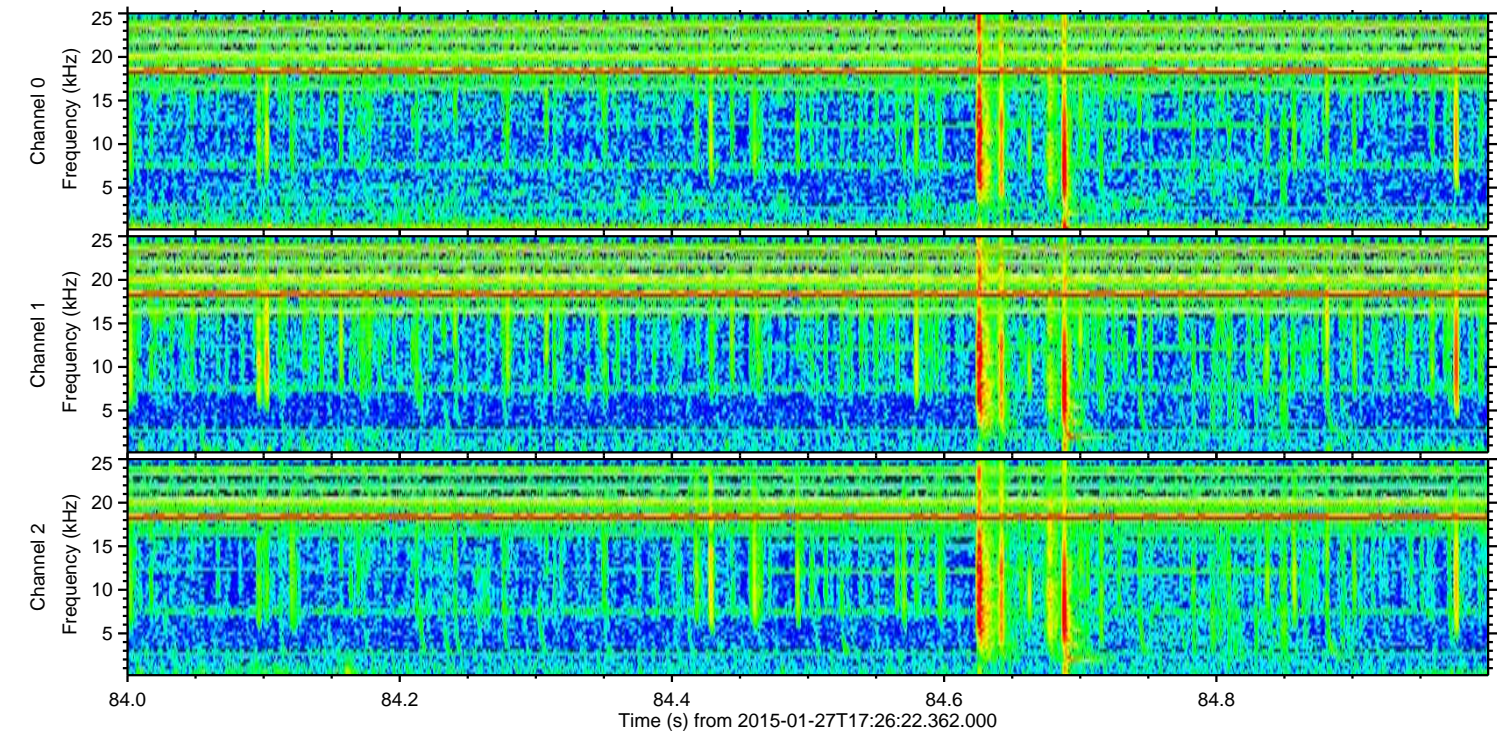
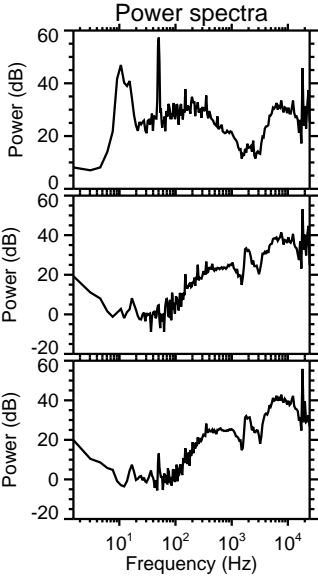
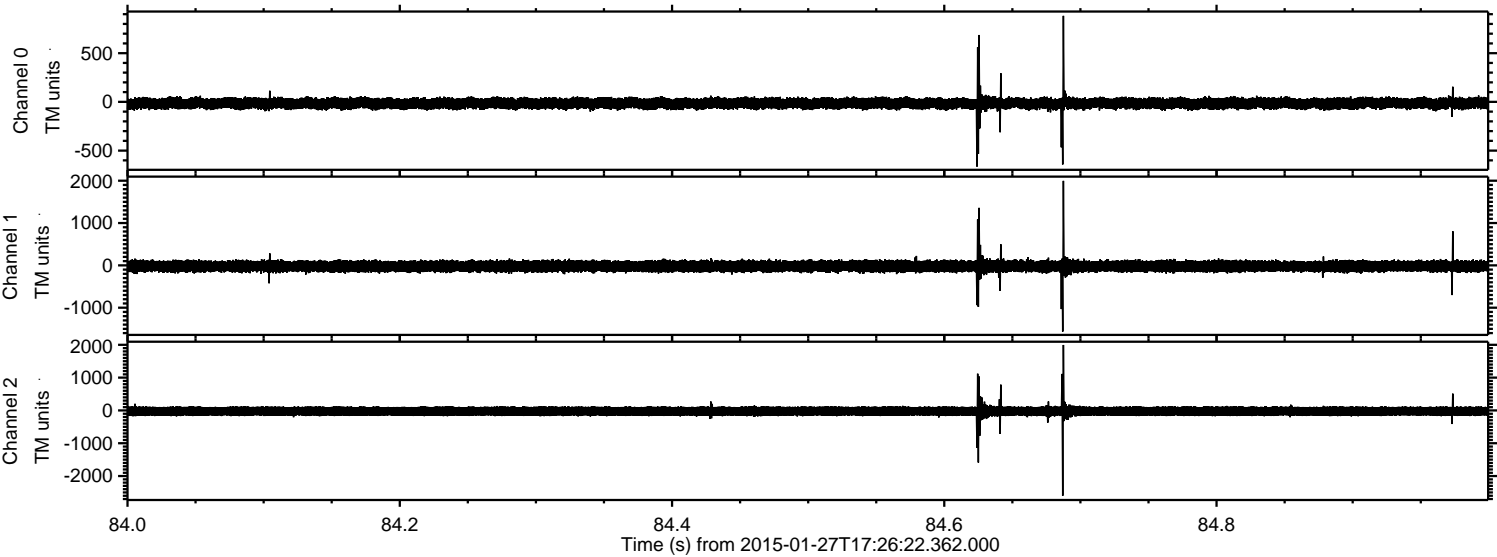

Channel 0
mn: -664
mx: 883
 μ : -15.3
 σ : 32.2

Channel 1
mn: -1564
mx: 1997
 μ : -20.1
 σ : 74.5

Channel 2
mn: -2600
mx: 1995
 μ : -23.6
 σ : 90.9

Processed Wed Feb 11 22:39:27 2015 by ELM ver.2012-10-06 from 001__elm20150127_172621__dat00.bin

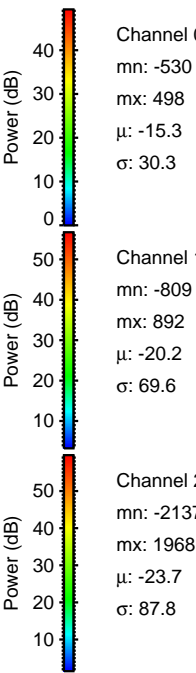
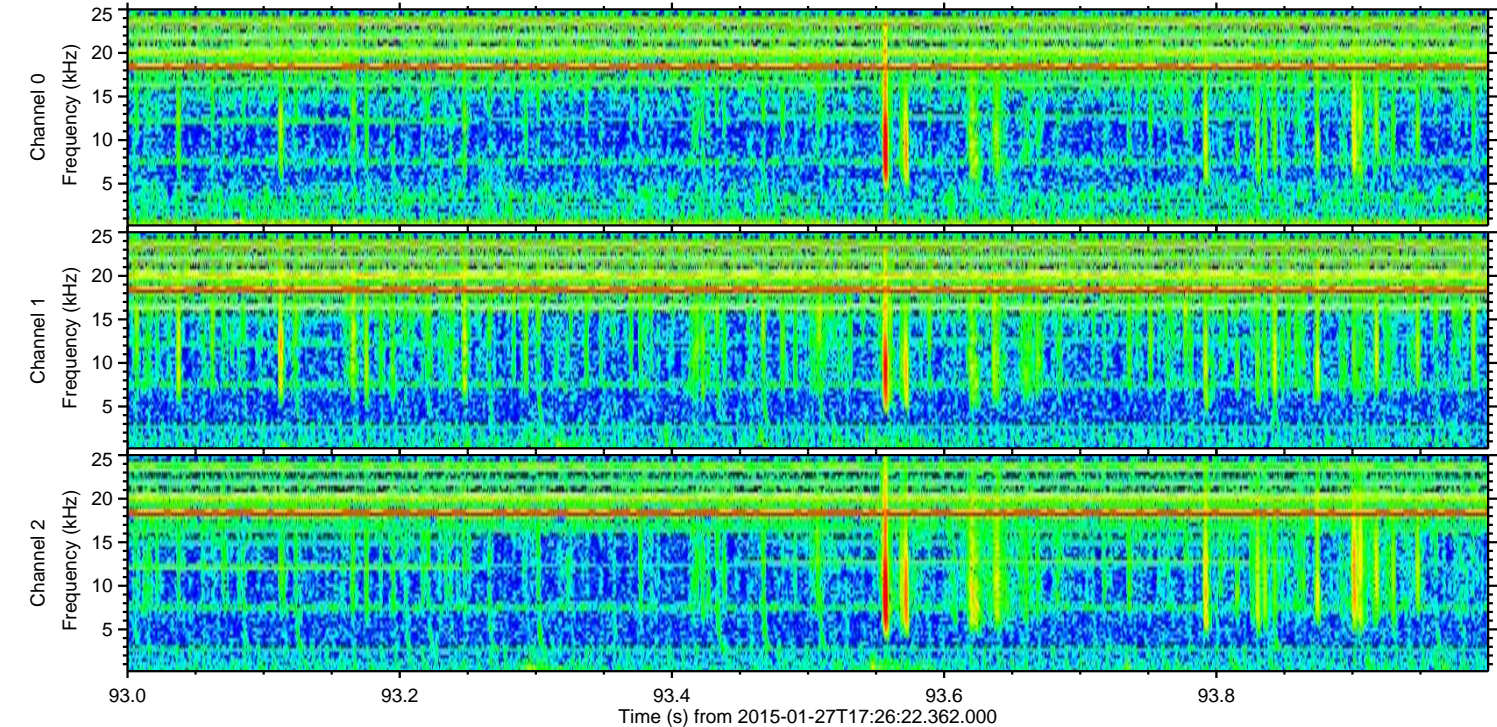
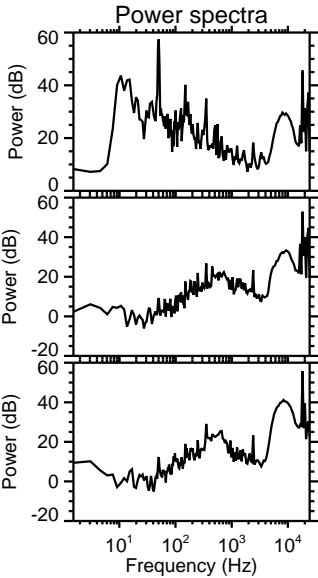
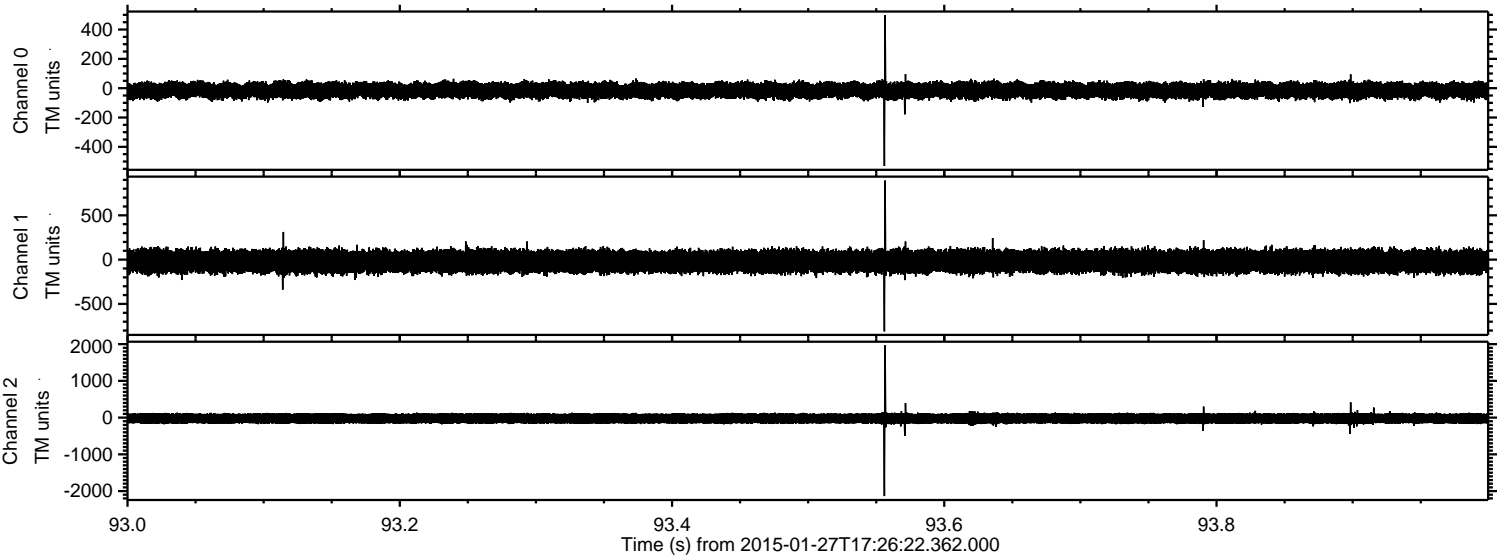

ELMAVAN 3D WAVEFORMS (Measured data sampled at 50 kHz) 49806 packets of 144 samples from 2015-01-27T17:26:22.362.000. Part 113/144

Processed Wed Feb 11 22:39:28 2015 by ELM ver.2012-10-06 from 001__elm20150127_172621__dat00.bin

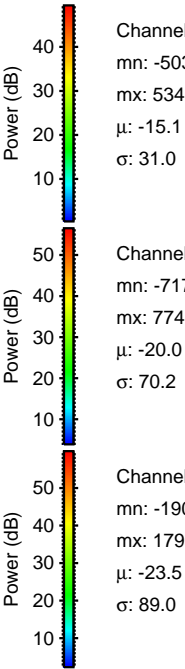
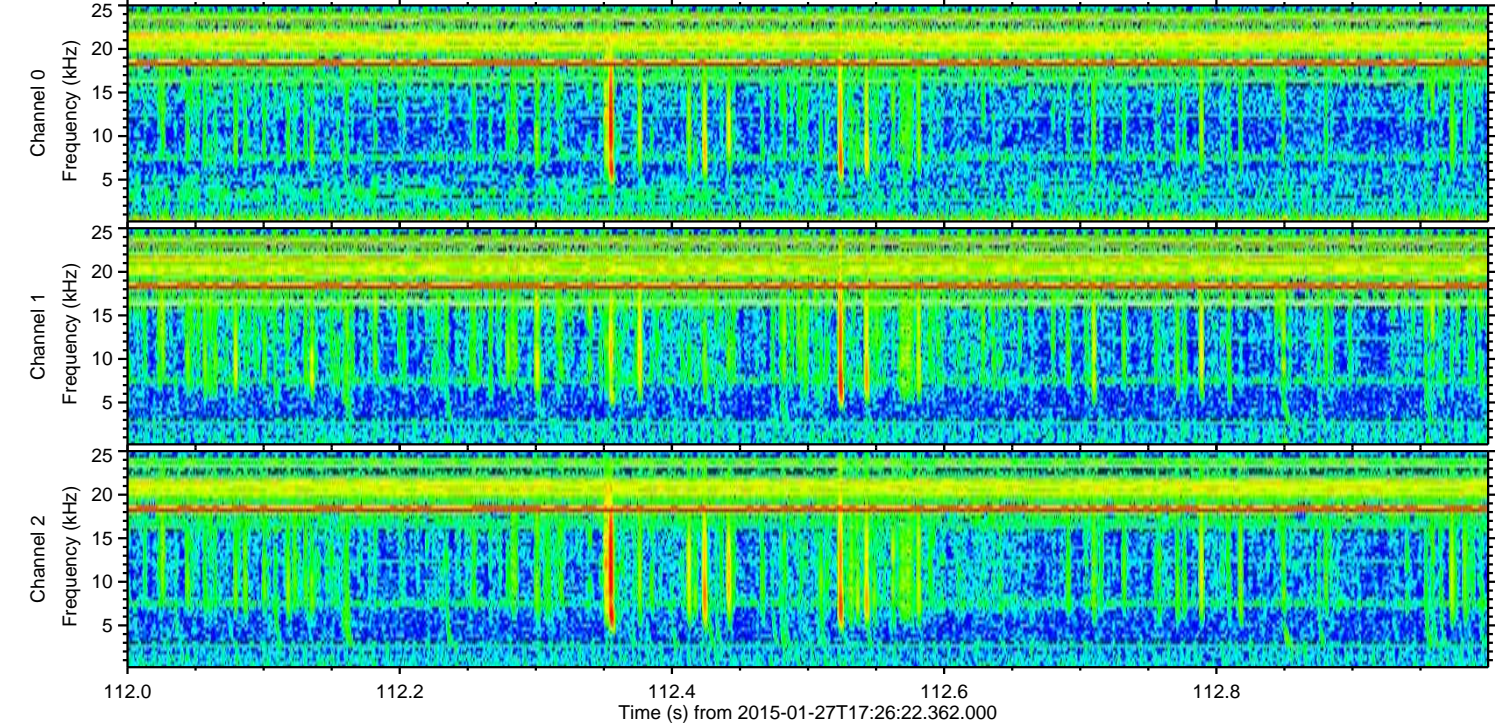
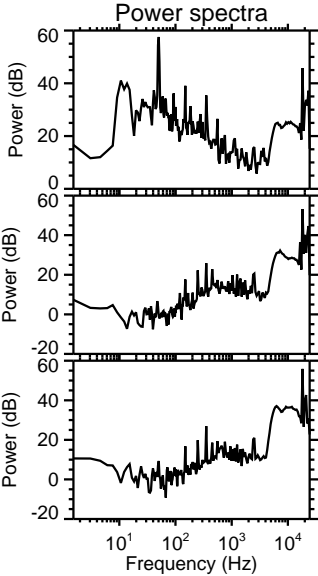
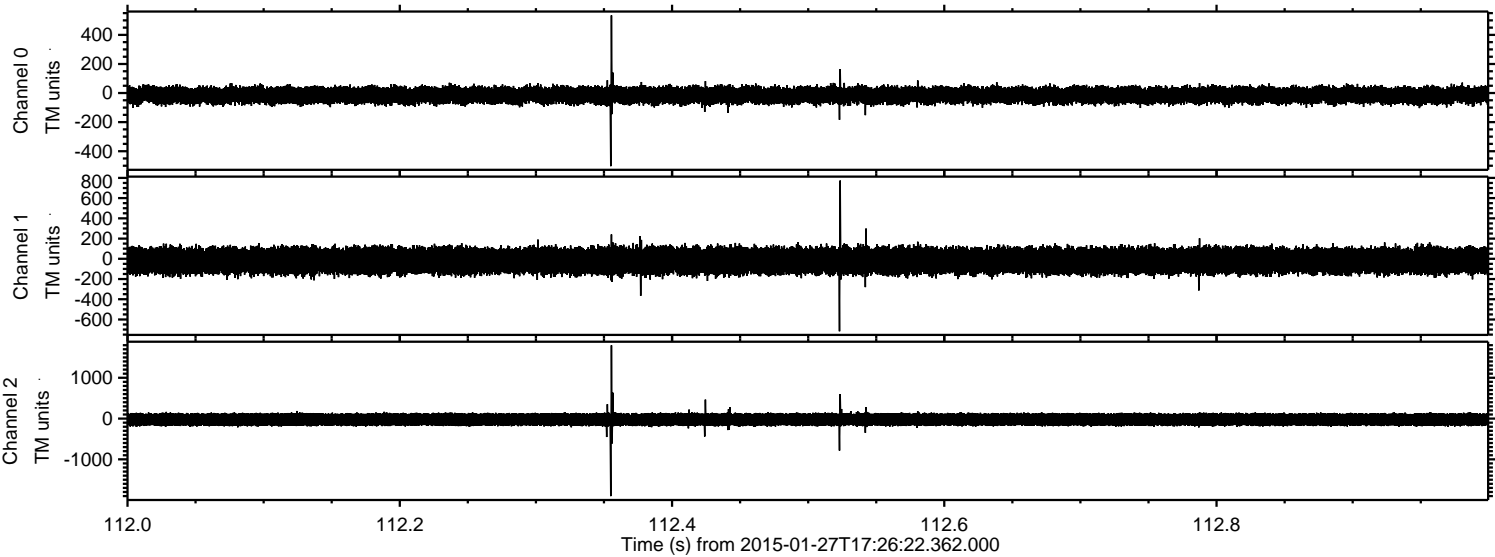

ELMAVAN 3D WAVEFORMS (Measured data sampled at 50 kHz) 49806 packets of 144 samples from 2015-01-27T17:26:22.362.000. Part 31/144

Processed Wed Feb 11 22:39:30 2015 by ELM ver.2012-10-06 from 001__elm20150127_172621__dat00.bin

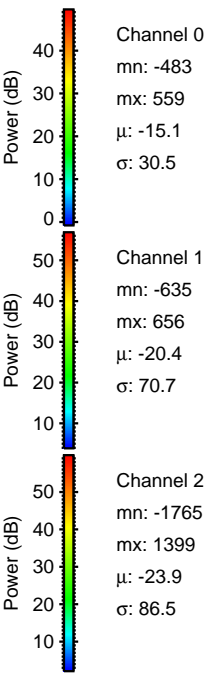
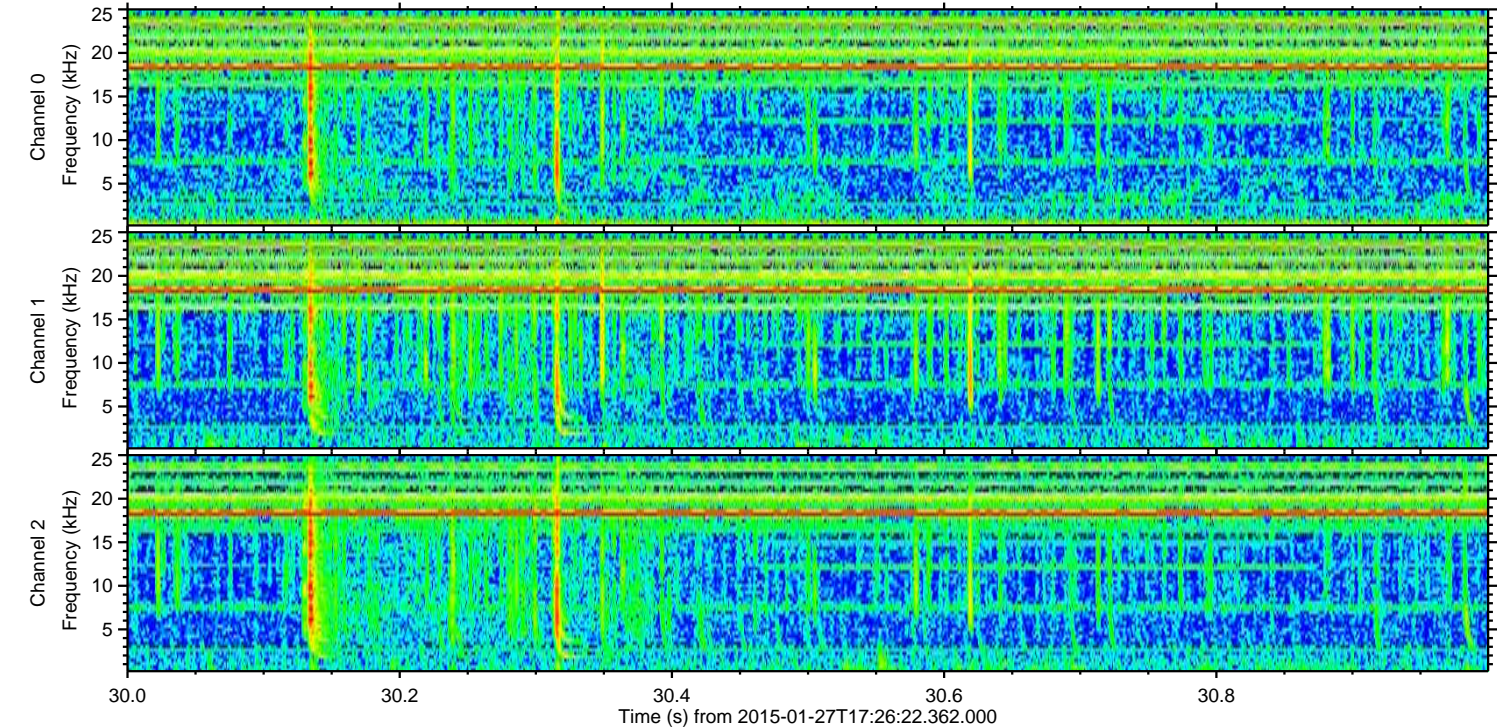
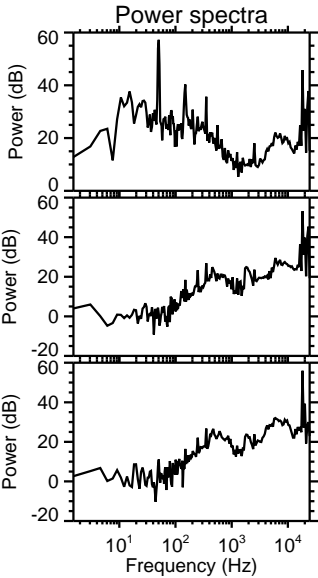
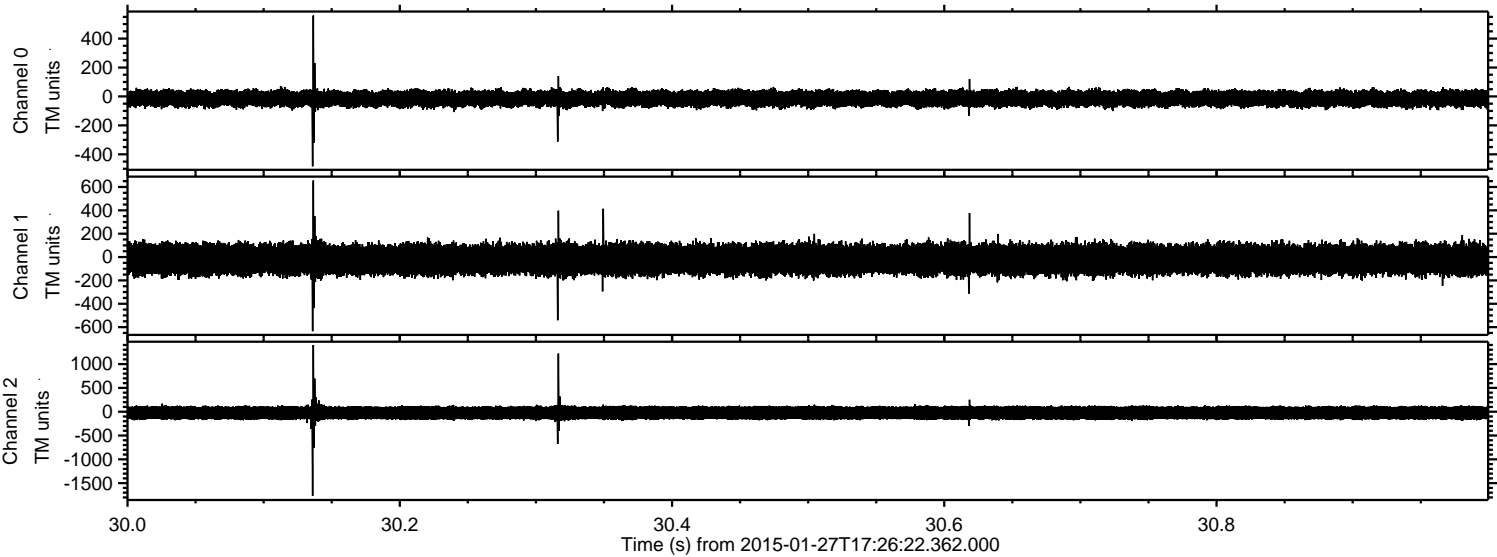

ELMAVAN 3D WAVEFORMS (Measured data sampled at 50 kHz) 49806 packets of 144 samples from 2015-01-27T17:26:22.362.000. Part 117/144

Processed Wed Feb 11 22:39:31 2015 by ELM ver.2012-10-06 from 001__elm20150127_172621__dat00.bin

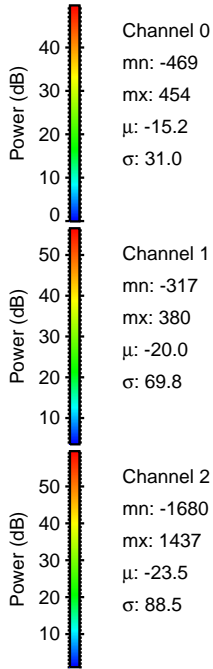
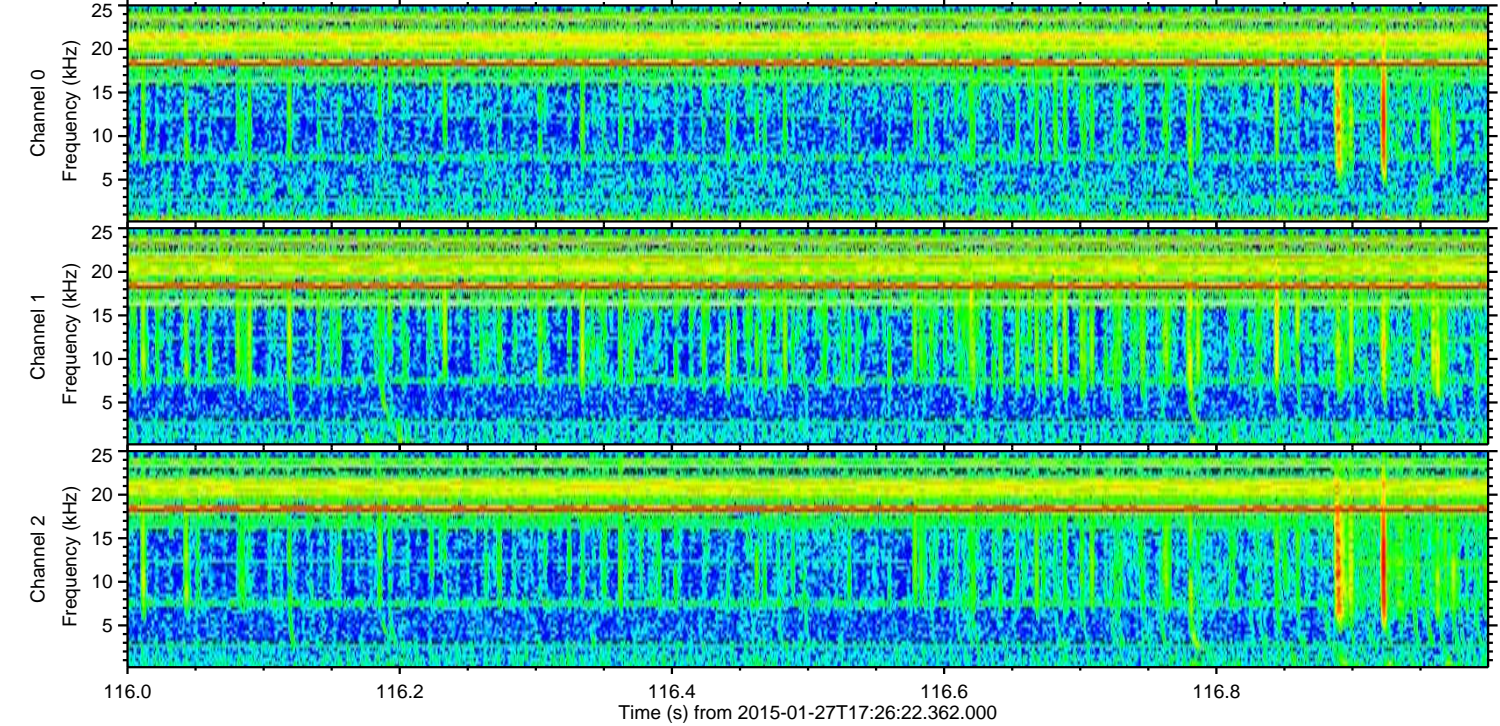
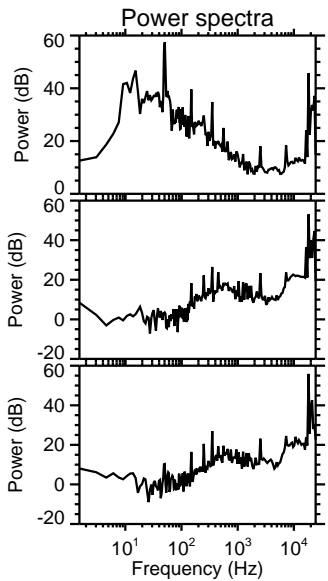
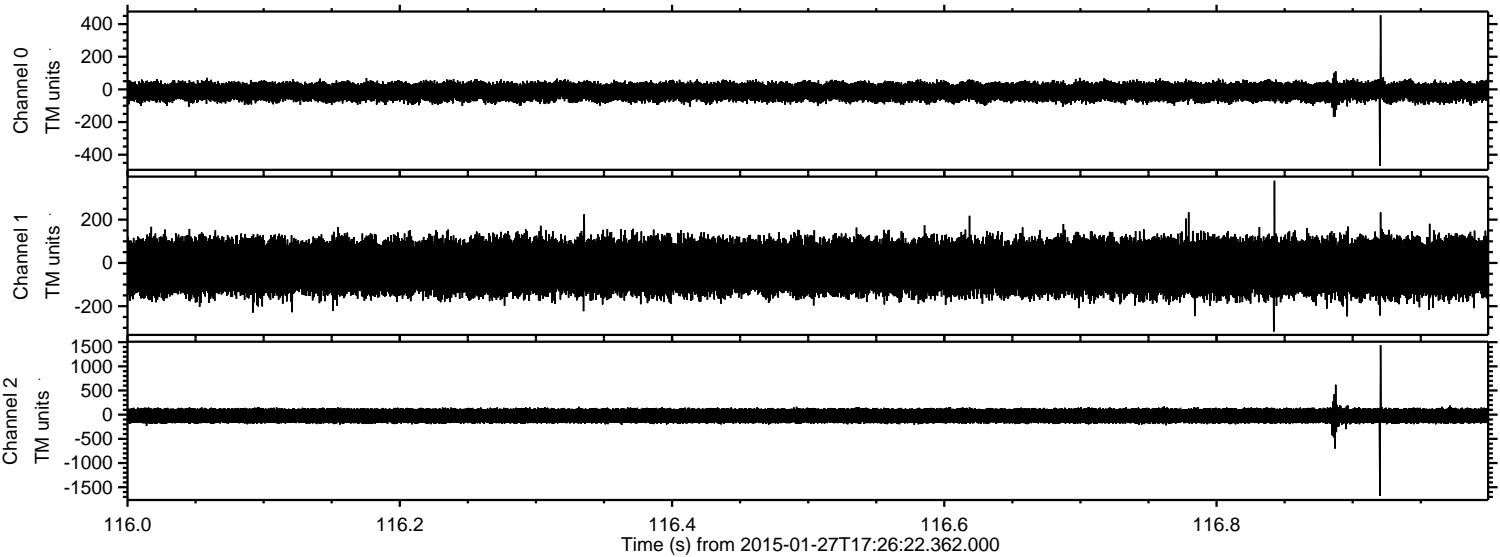

Channel 0
mn: -469
mx: 454
 μ : -15.2
 σ : 31.0

Channel 1
mn: -317
mx: 380
 μ : -20.0
 σ : 69.8

Channel 2
mn: -1680
mx: 1437
 μ : -23.5
 σ : 88.5

Processed Wed Feb 11 22:39:32 2015 by ELM ver.2012-10-06 from 001__elm20150127_172621__dat00.bin

