

ELMAVAN 3D WAVEFORMS (Measured data sampled at 50 kHz) 49807 packets of 144 samples from 2015-01-27T14:26:15.905.999.

Processed Wed Feb 11 21:56:14 2015 by ELM ver.2012-10-06 from 001__elm20150127_142614__dat00.bin

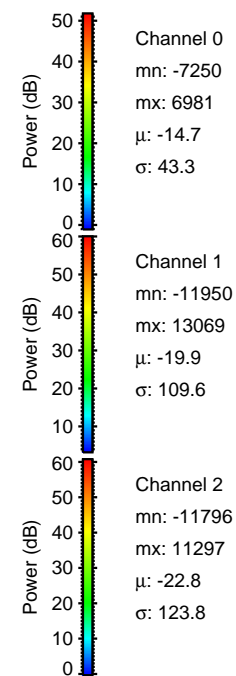

Processed Wed Feb 11 21:56:26 2015 by ELM ver.2012-10-06 from 001__elm20150127_142614__dat00.bin

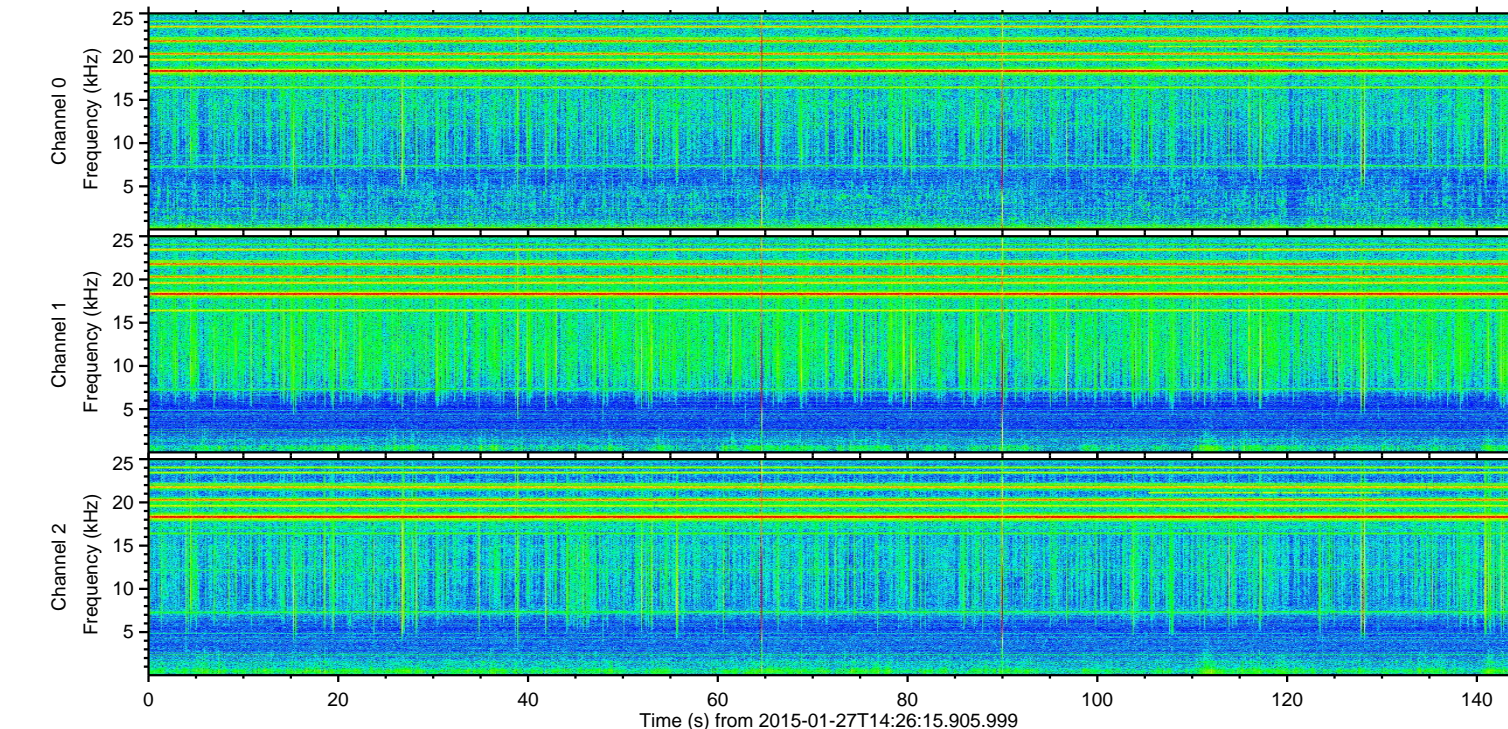
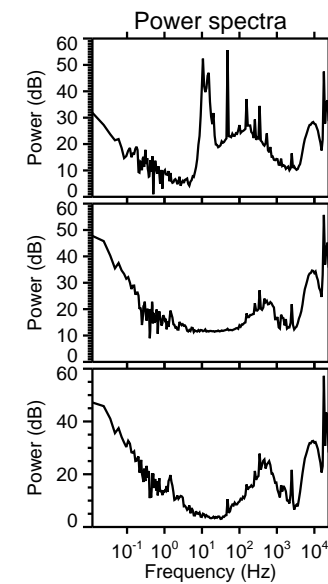
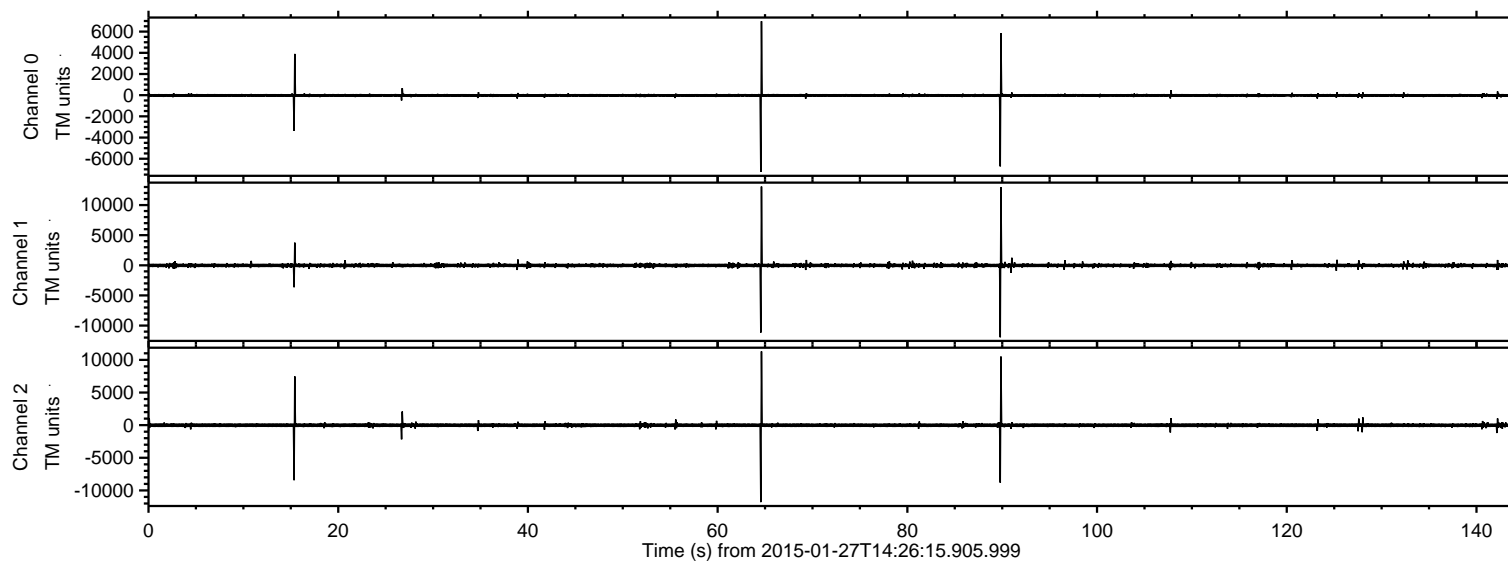
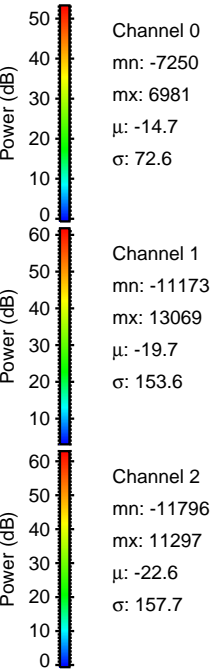
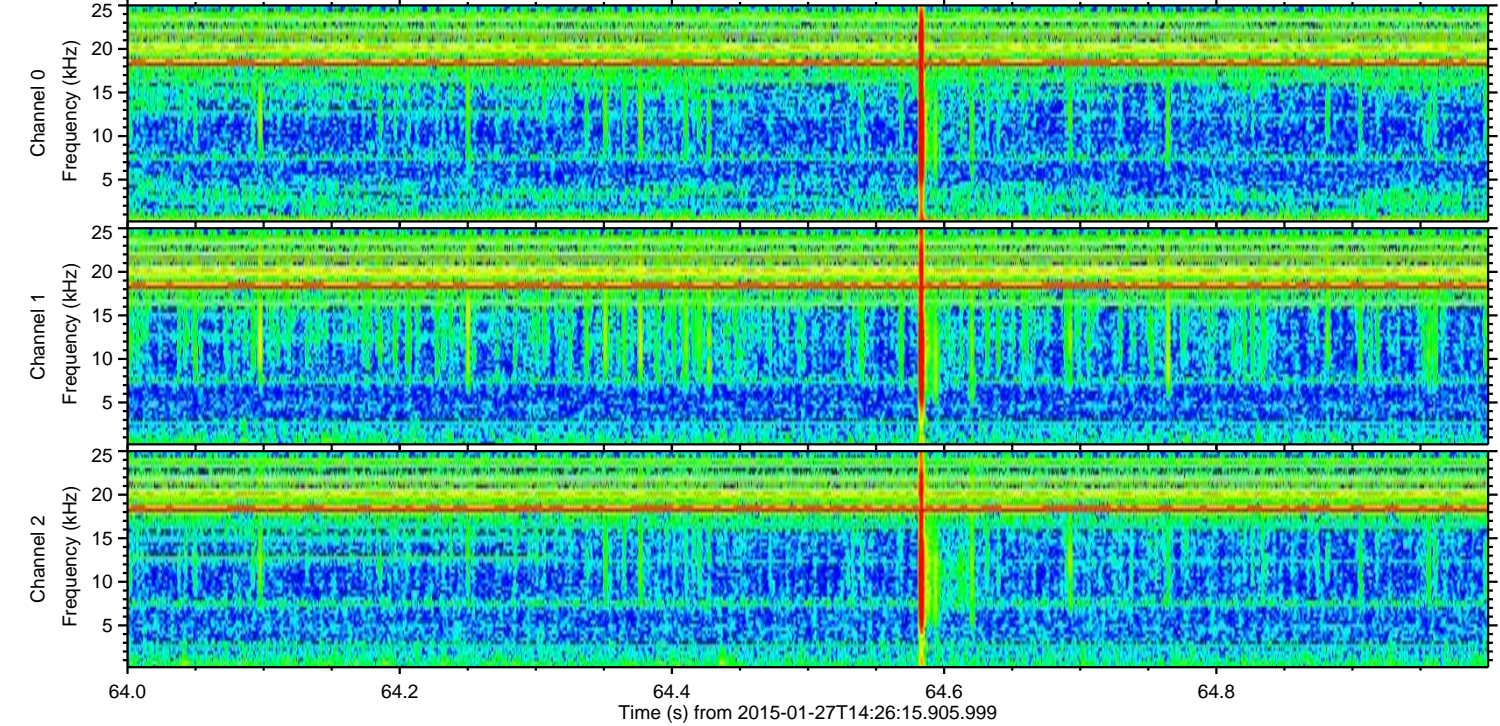
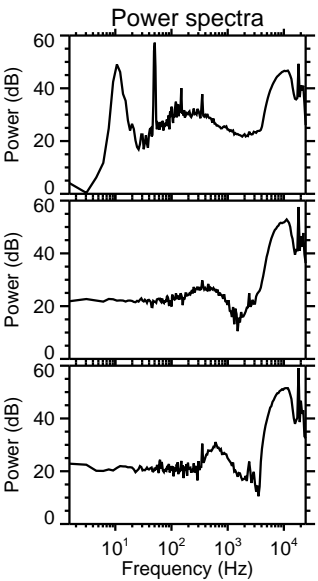
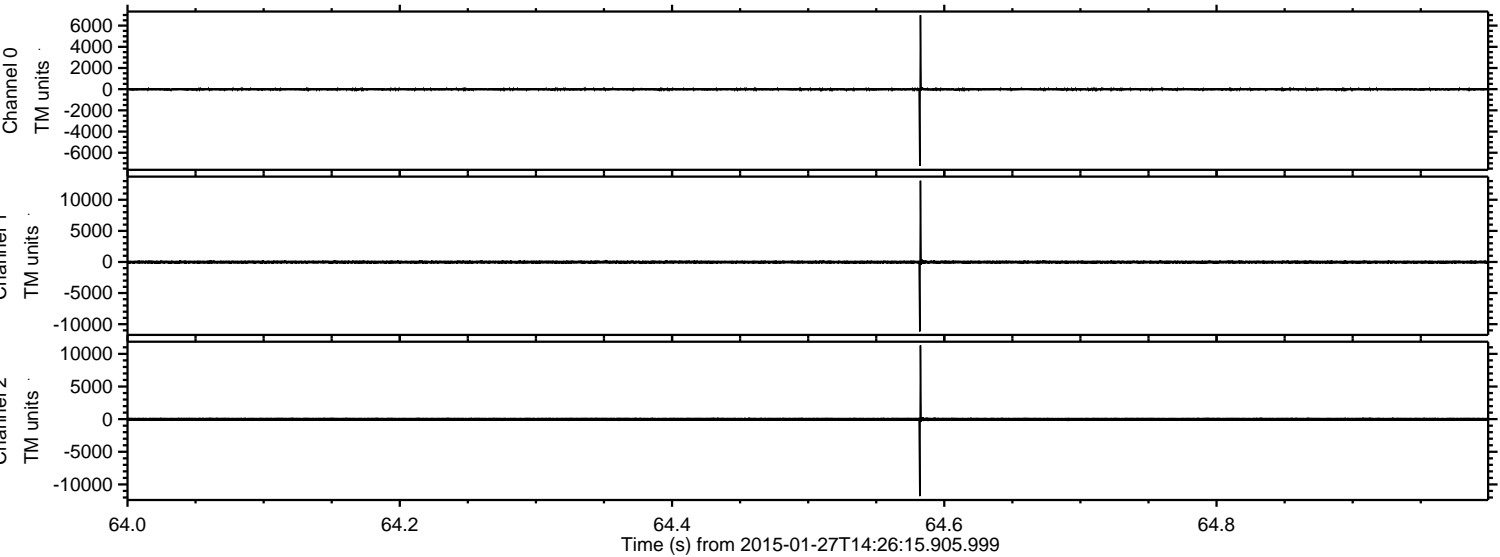

ELMAVAN 3D WAVEFORMS (Measured data sampled at 50 kHz) 49807 packets of 144 samples from 2015-01-27T14:26:15.905.999. Part 90/144

Processed Wed Feb 11 21:56:27 2015 by ELM ver.2012-10-06 from 001__elm20150127_142614__dat00.bin

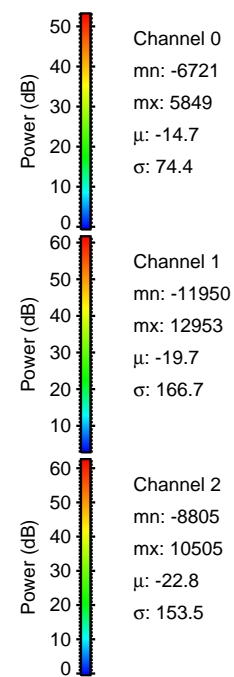
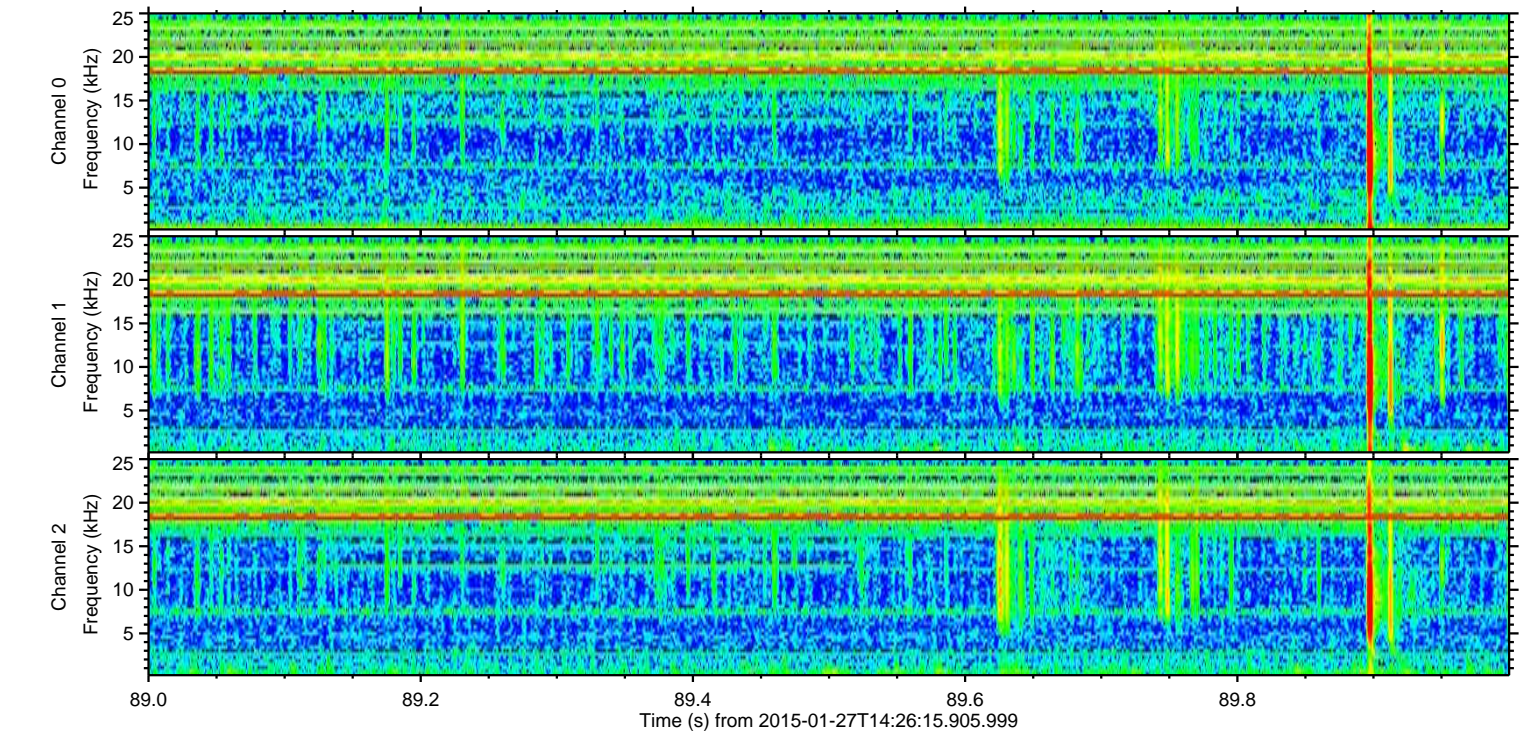
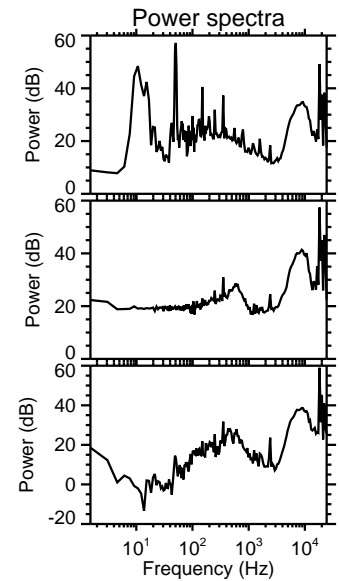
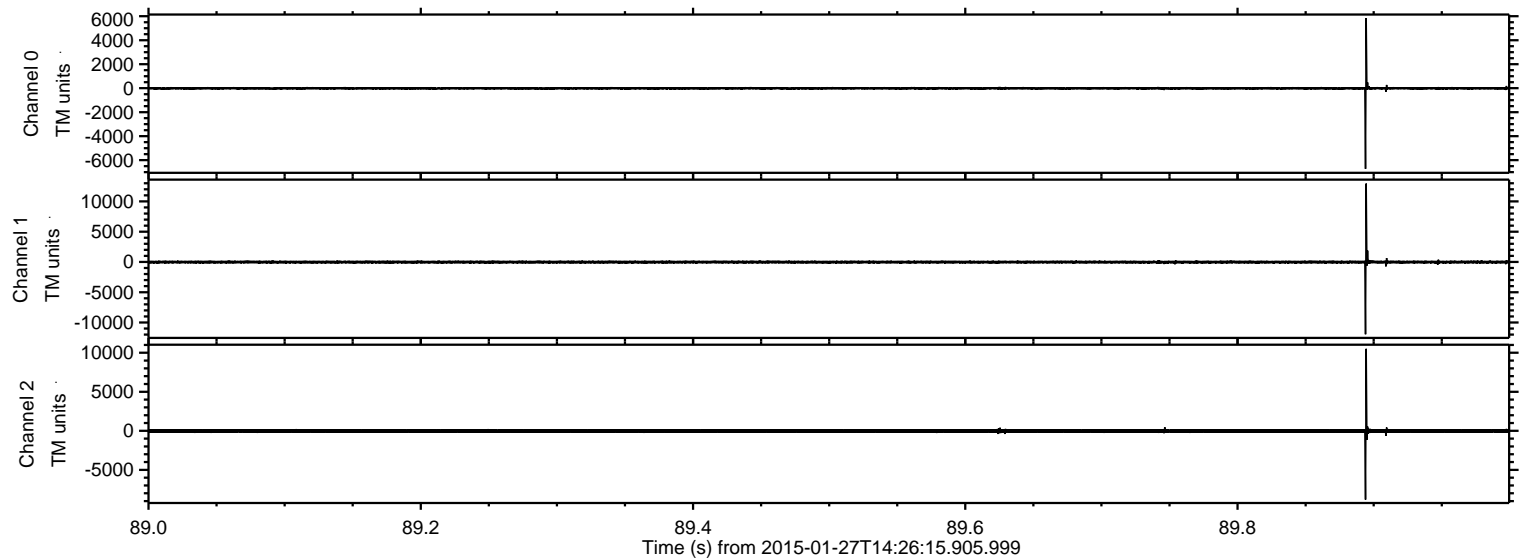

ELMAVAN 3D WAVEFORMS (Measured data sampled at 50 kHz) 49807 packets of 144 samples from 2015-01-27T14:26:15.905.999. Part 16/144

Processed Wed Feb 11 21:56:27 2015 by ELM ver.2012-10-06 from 001__elm20150127_142614__dat00.bin

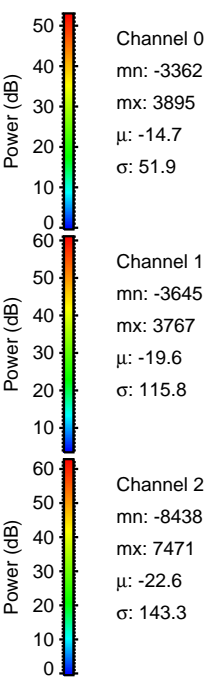
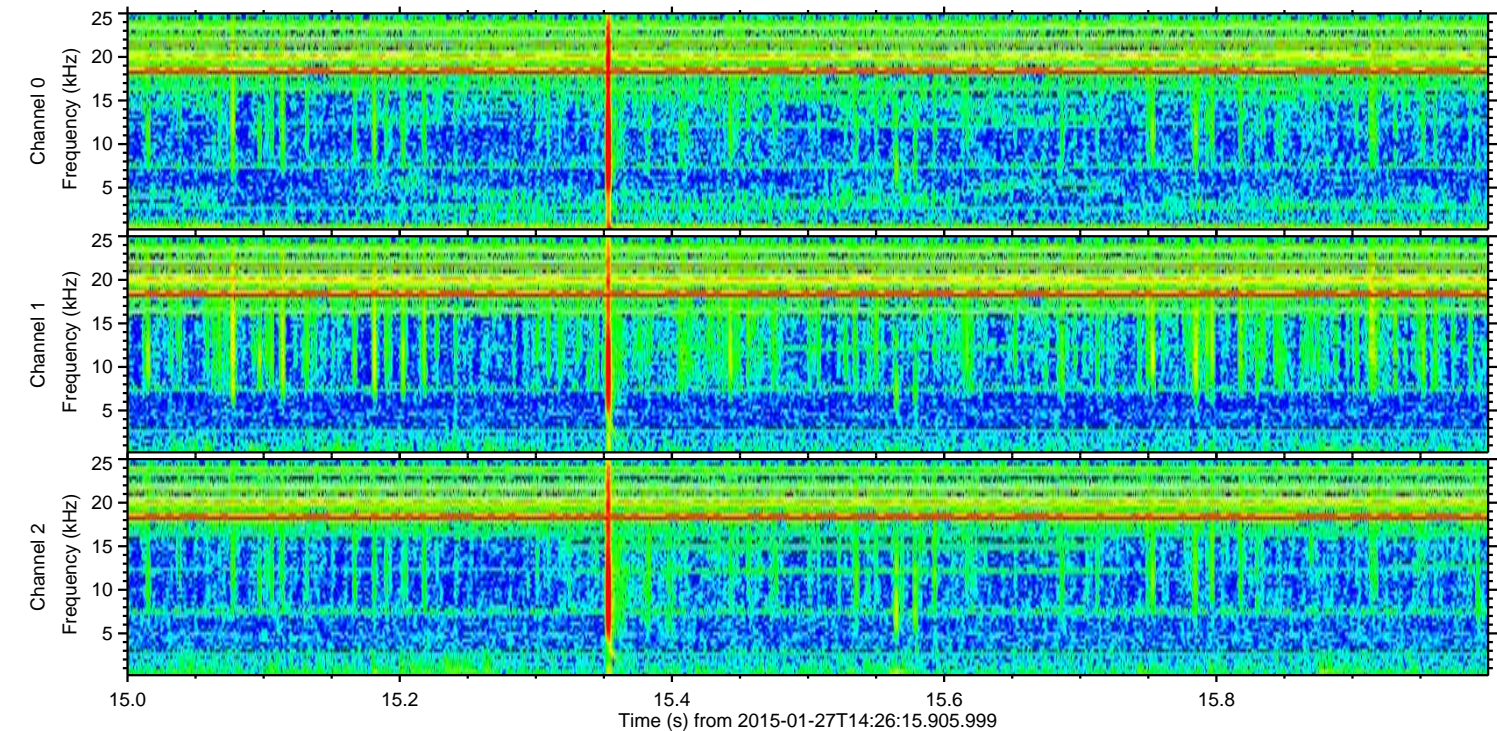
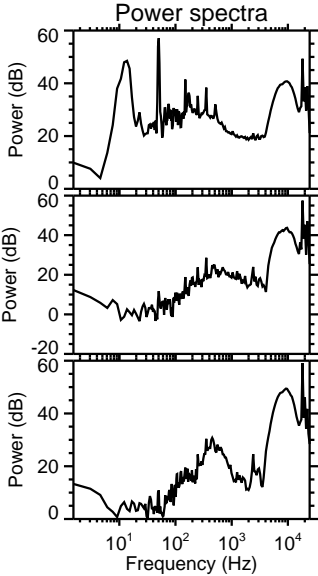
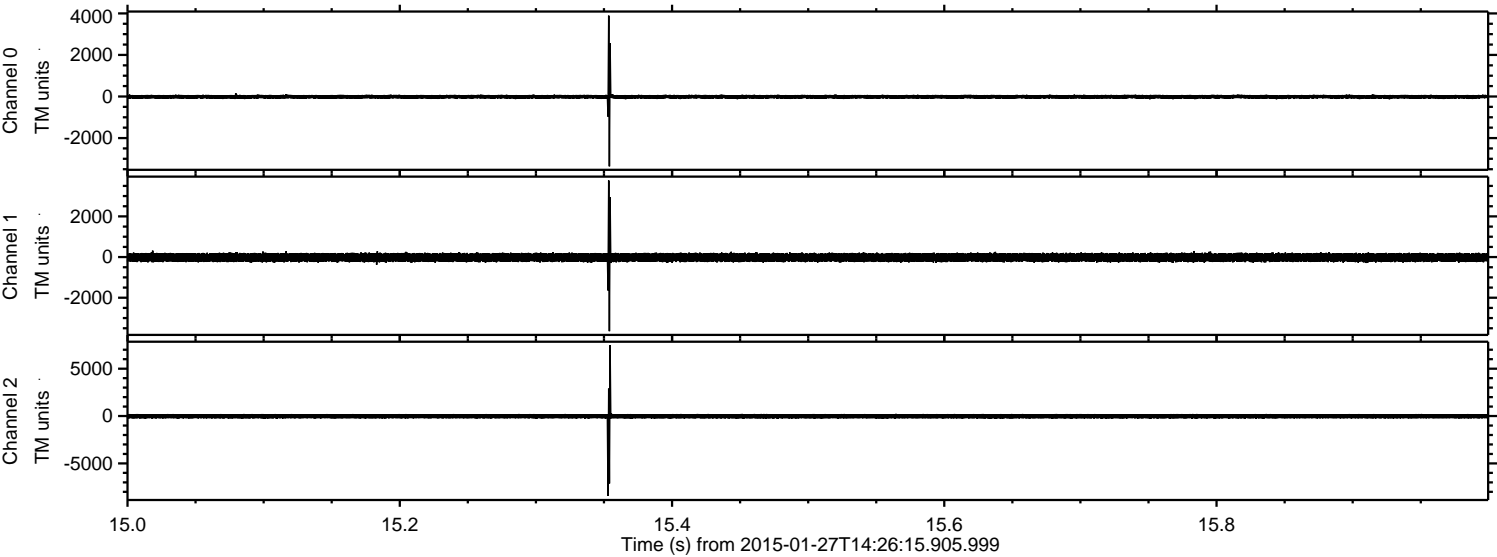

ELMAVAN 3D WAVEFORMS (Measured data sampled at 50 kHz) 49807 packets of 144 samples from 2015-01-27T14:26:15.905.999. Part 27/144

Processed Wed Feb 11 21:56:28 2015 by ELM ver.2012-10-06 from 001__elm20150127_142614__dat00.bin

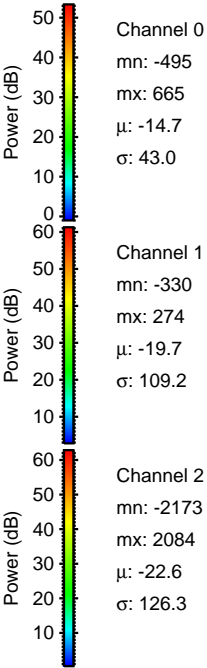
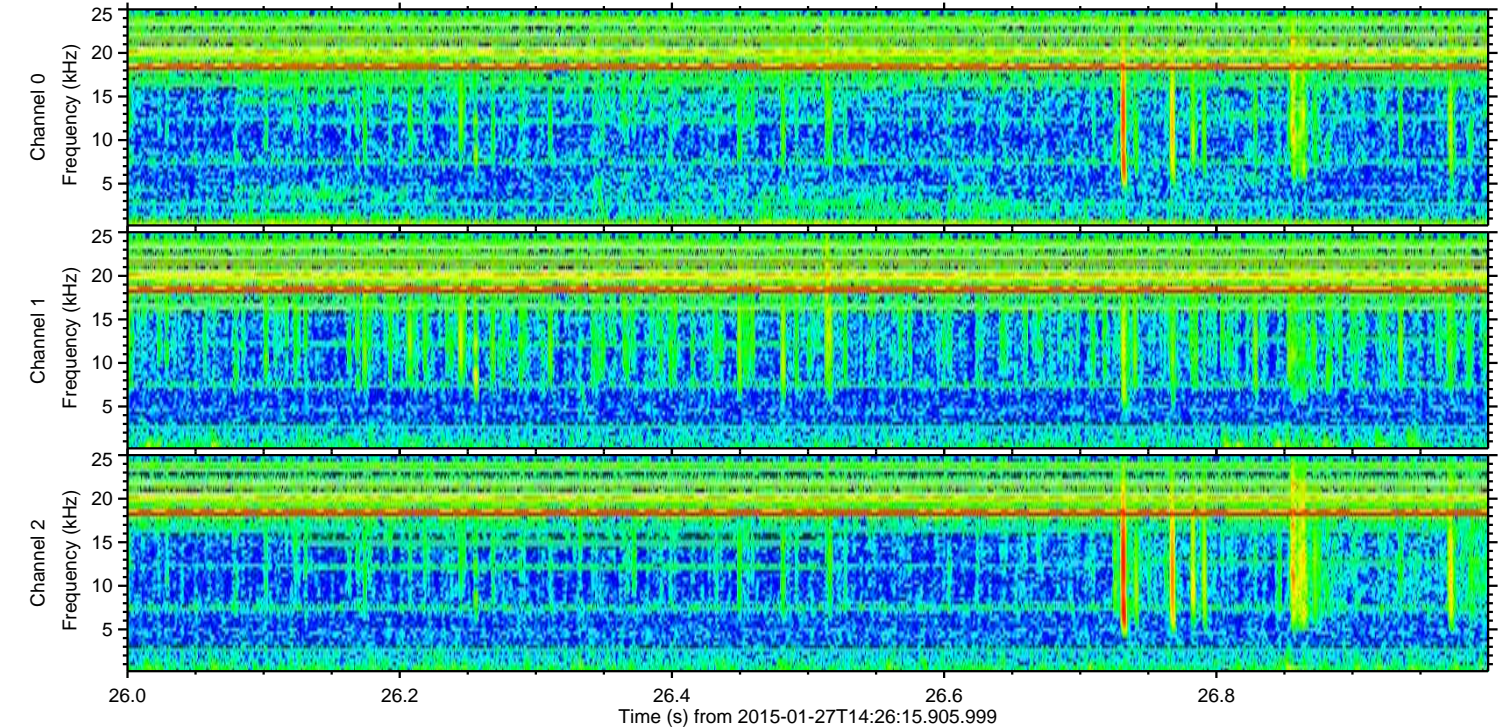
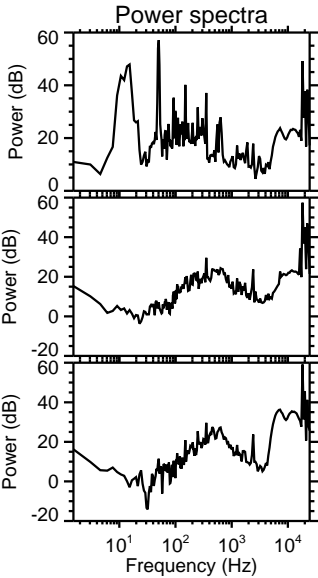
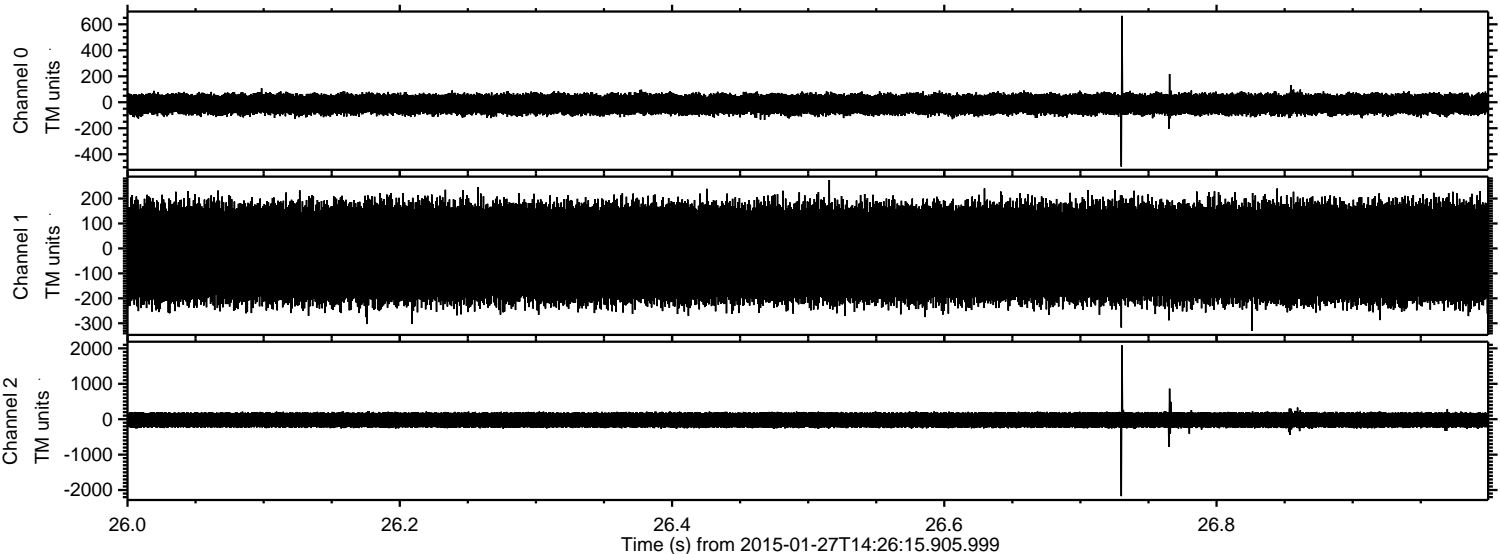

Processed Wed Feb 11 21:56:29 2015 by ELM ver.2012-10-06 from 001__elm20150127_142614__dat00.bin

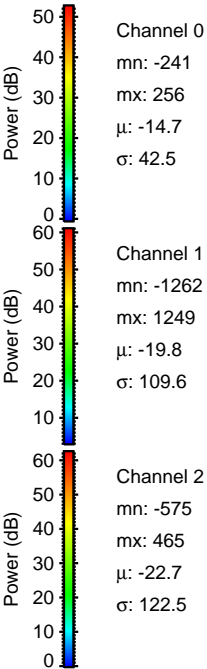
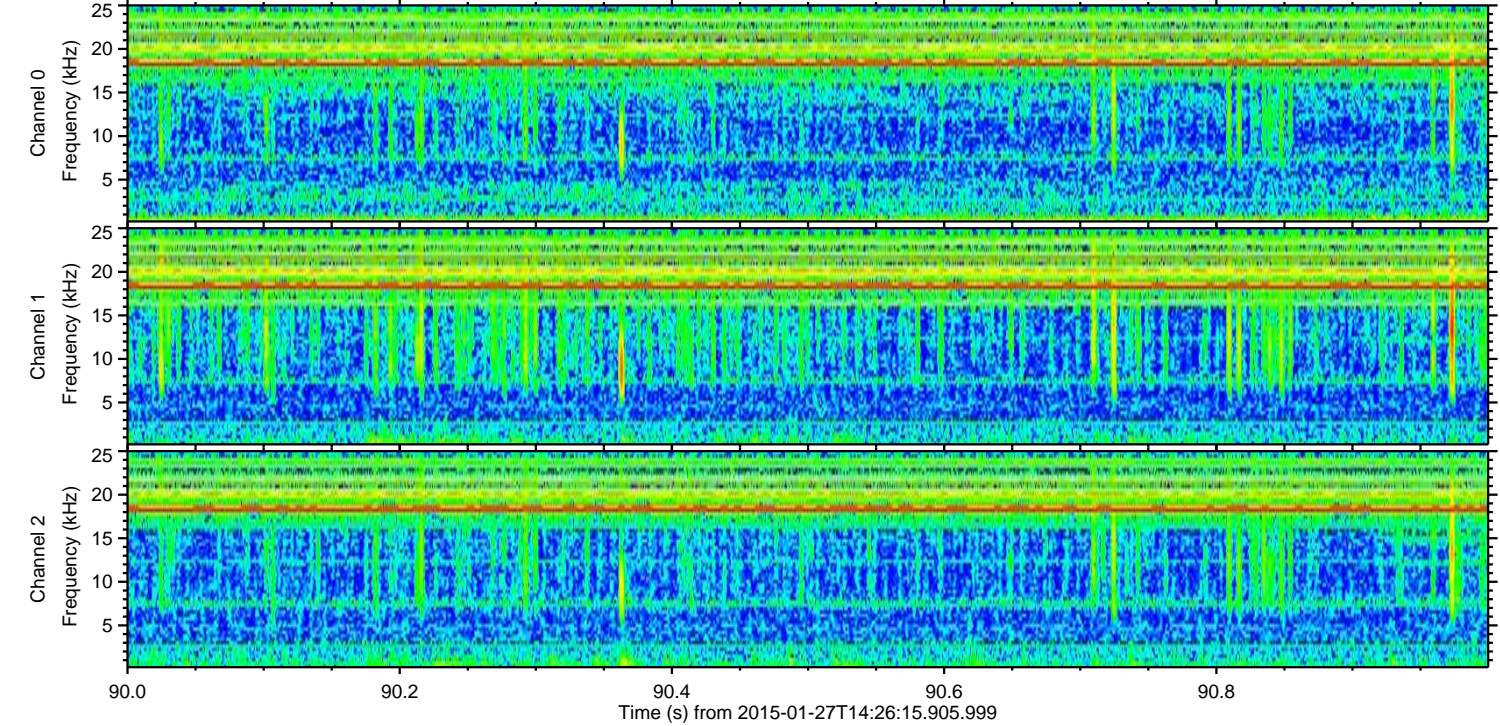
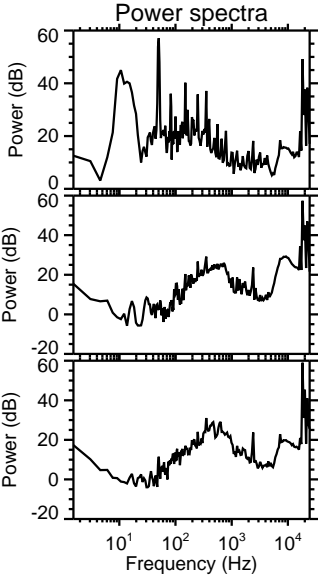
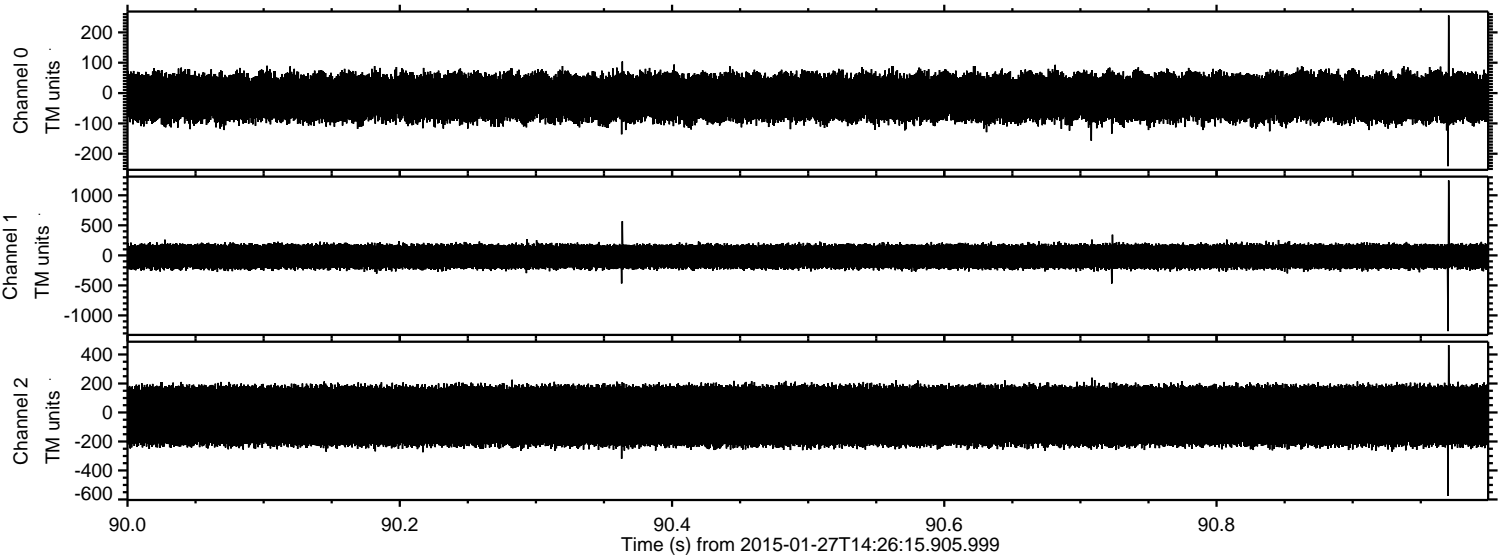

ELMAVAN 3D WAVEFORMS (Measured data sampled at 50 kHz) 49807 packets of 144 samples from 2015-01-27T14:26:15.905.999. Part 143/144

Processed Wed Feb 11 21:56:30 2015 by ELM ver.2012-10-06 from 001__elm20150127_142614__dat00.bin

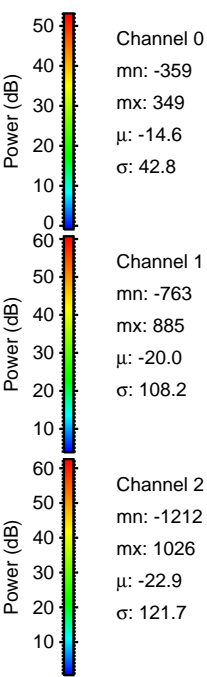
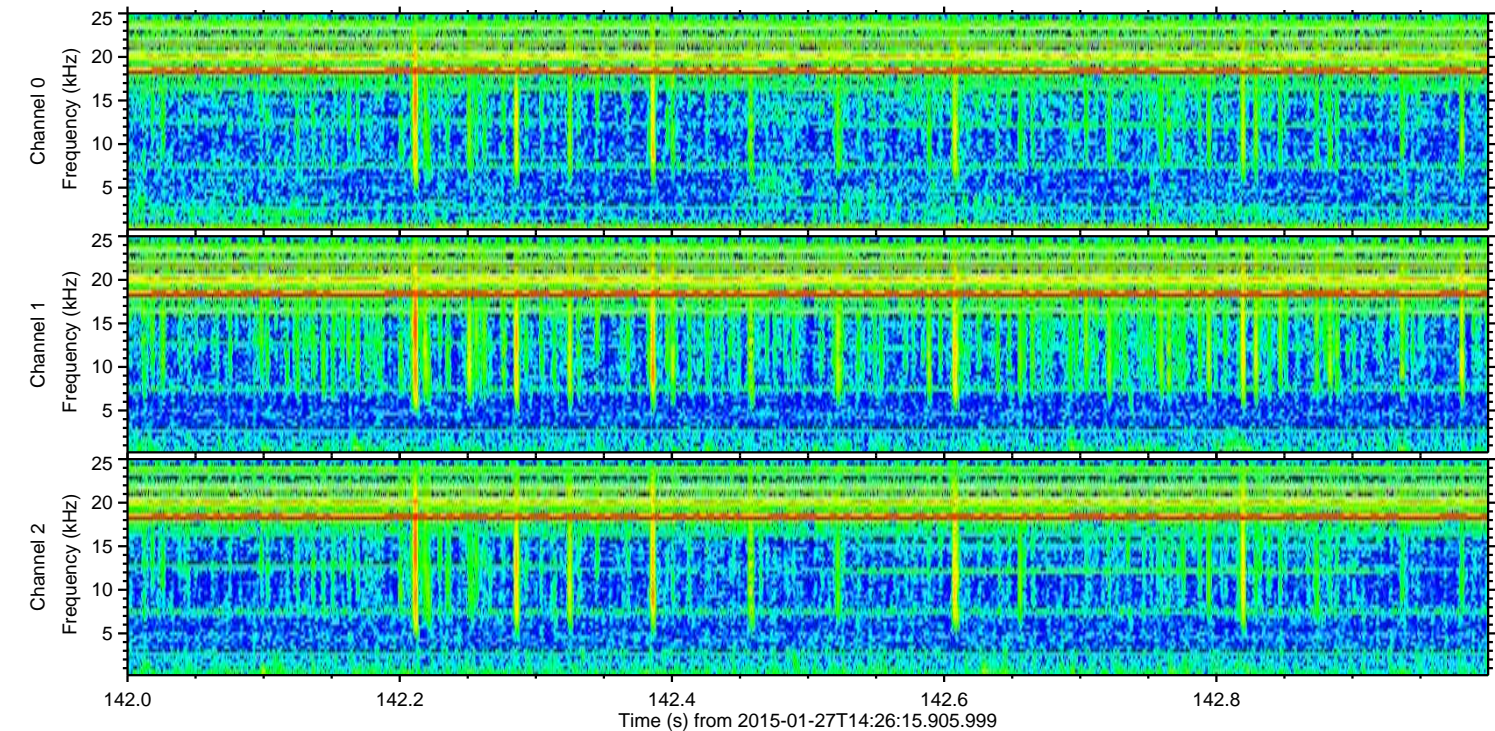
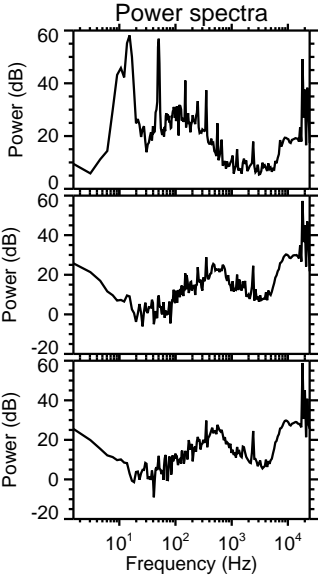
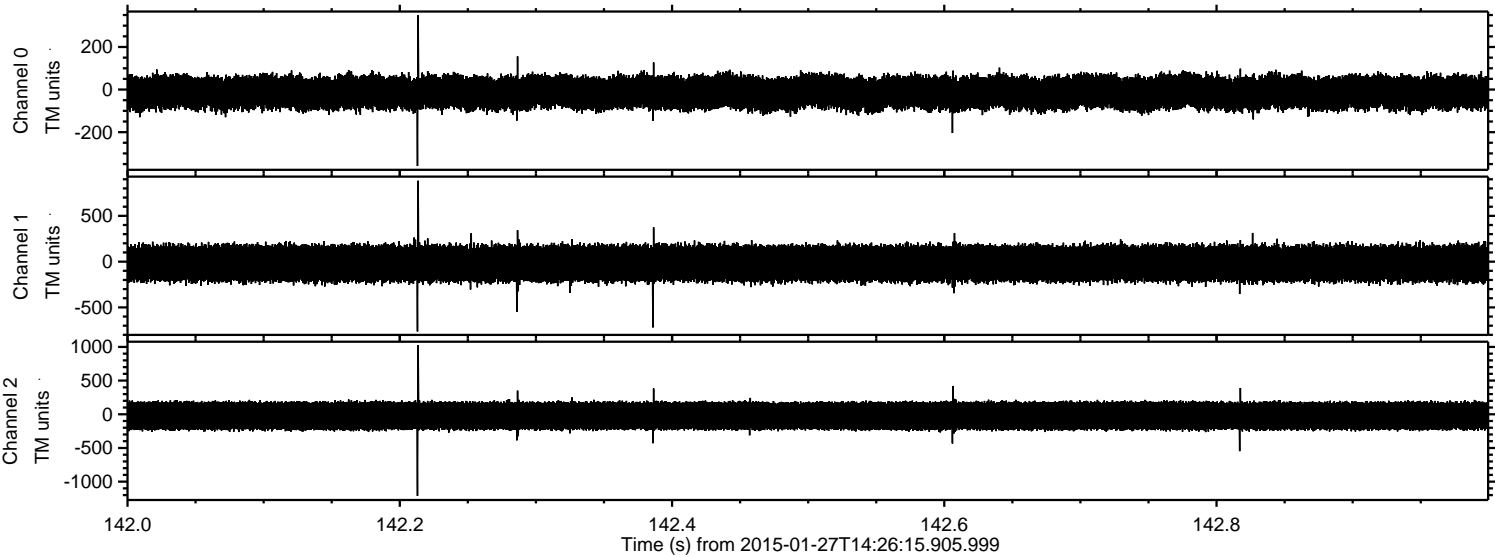

ELMAVAN 3D WAVEFORMS (Measured data sampled at 50 kHz) 49807 packets of 144 samples from 2015-01-27T14:26:15.905.999. Part 128/144

Processed Wed Feb 11 21:56:31 2015 by ELM ver.2012-10-06 from 001__elm20150127_142614__dat00.bin

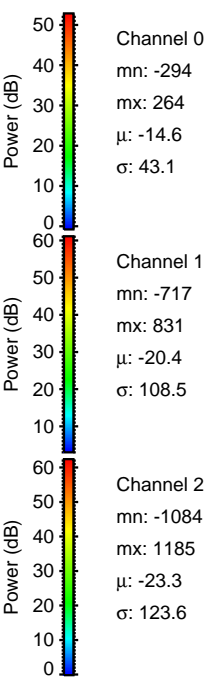
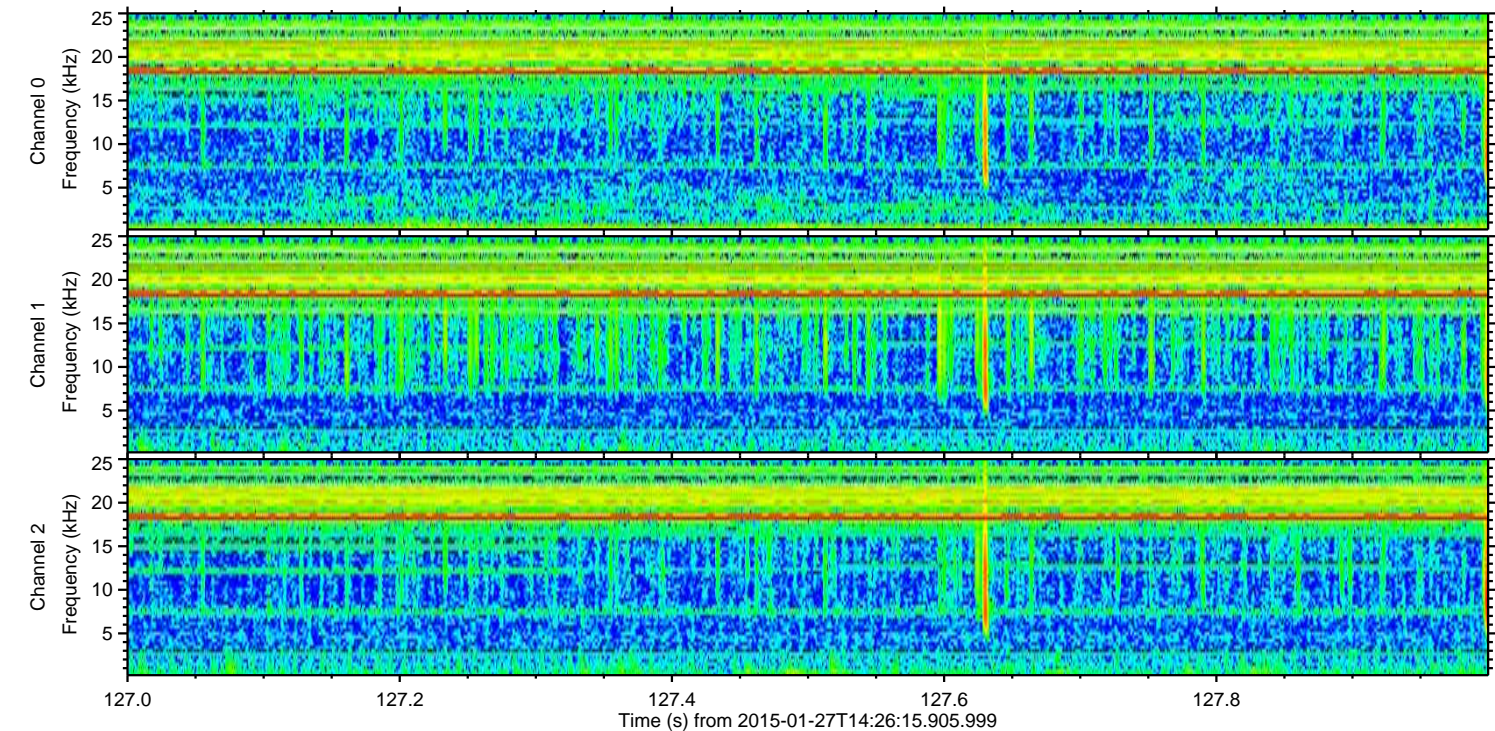
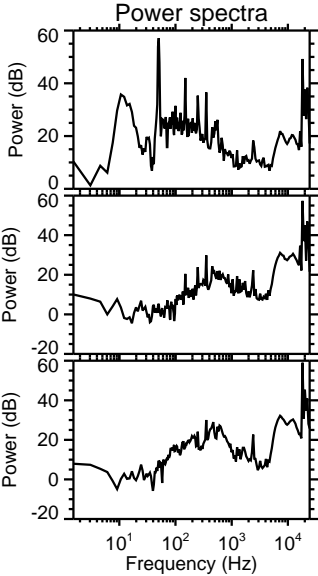
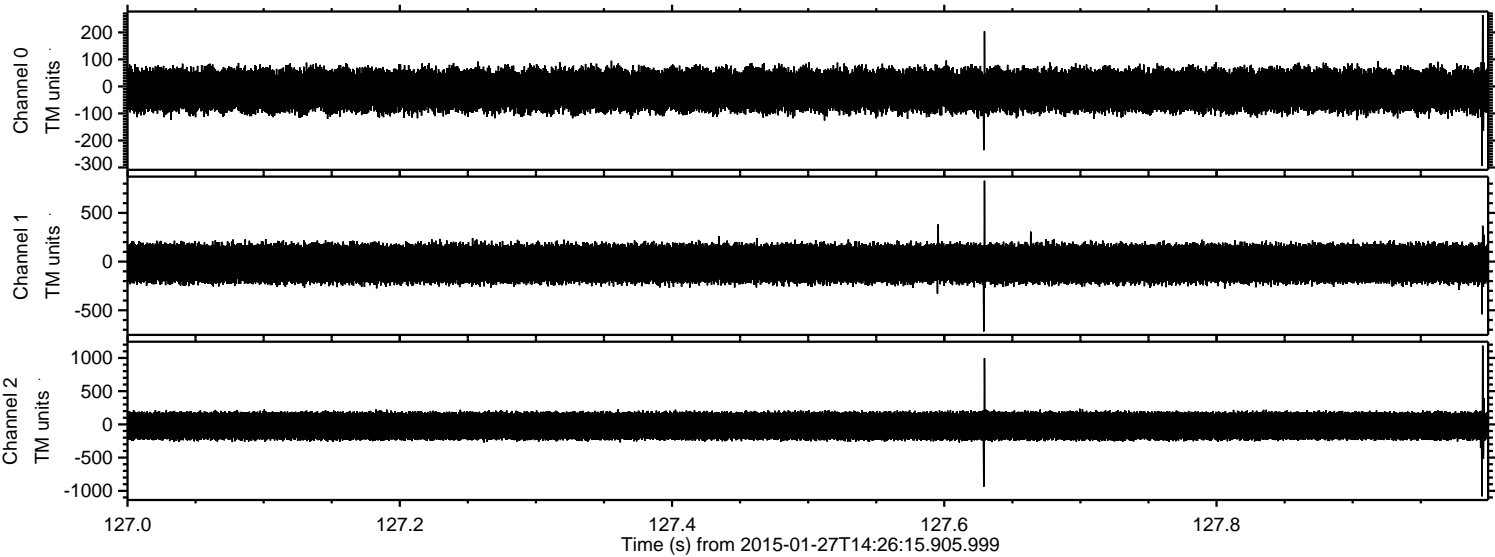

Channel 0
mn: -294
mx: 264
 μ : -14.6
 σ : 43.1

Channel 1
mn: -717
mx: 831
 μ : -20.4
 σ : 108.5

Channel 2
mn: -1084
mx: 1185
 μ : -23.3
 σ : 123.6

ELMAVAN 3D WAVEFORMS (Measured data sampled at 50 kHz) 49807 packets of 144 samples from 2015-01-27T14:26:15.905.999. Part 108/144

Processed Wed Feb 11 21:56:32 2015 by ELM ver.2012-10-06 from 001__elm20150127_142614__dat00.bin

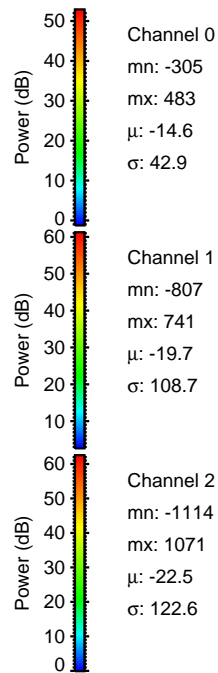
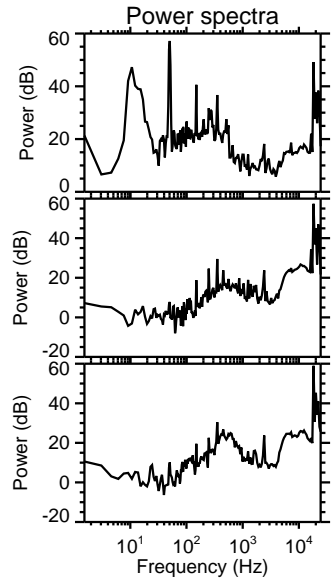
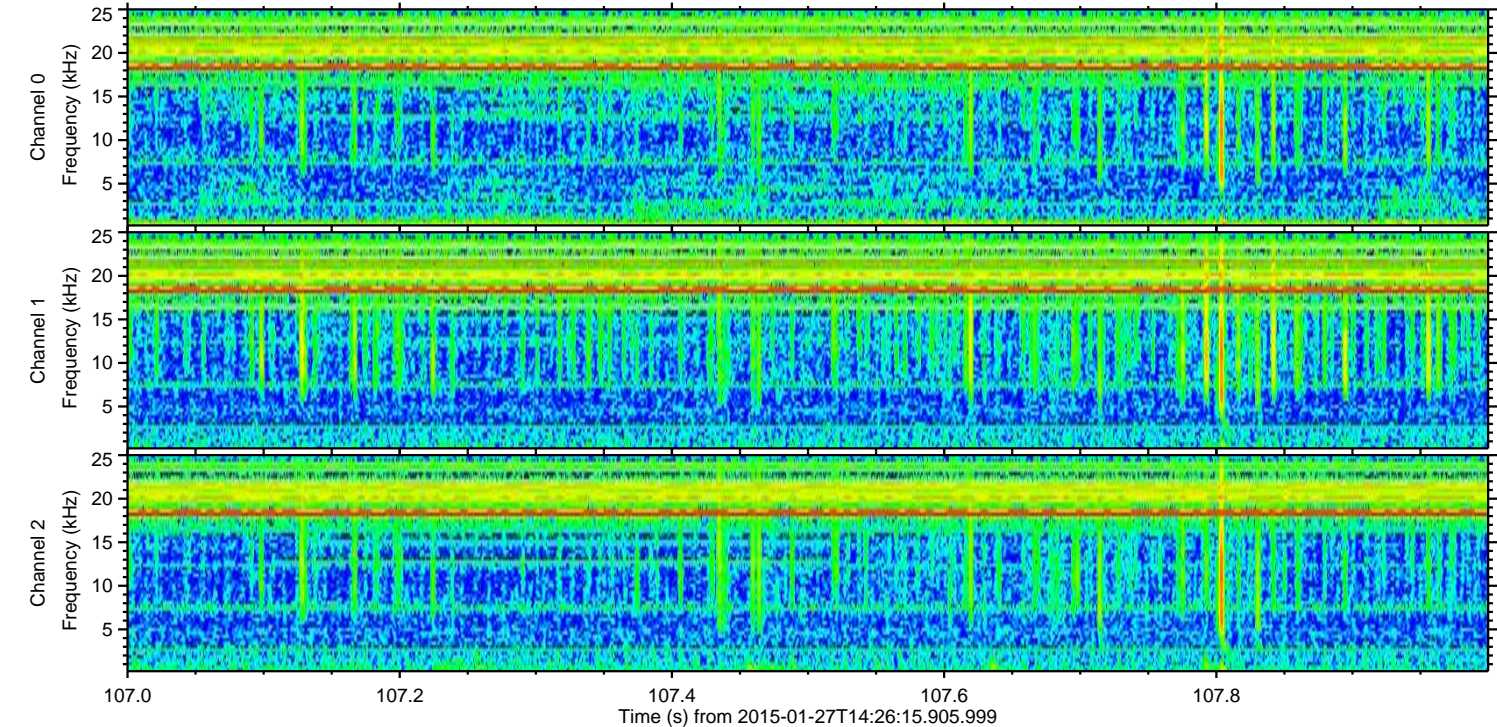
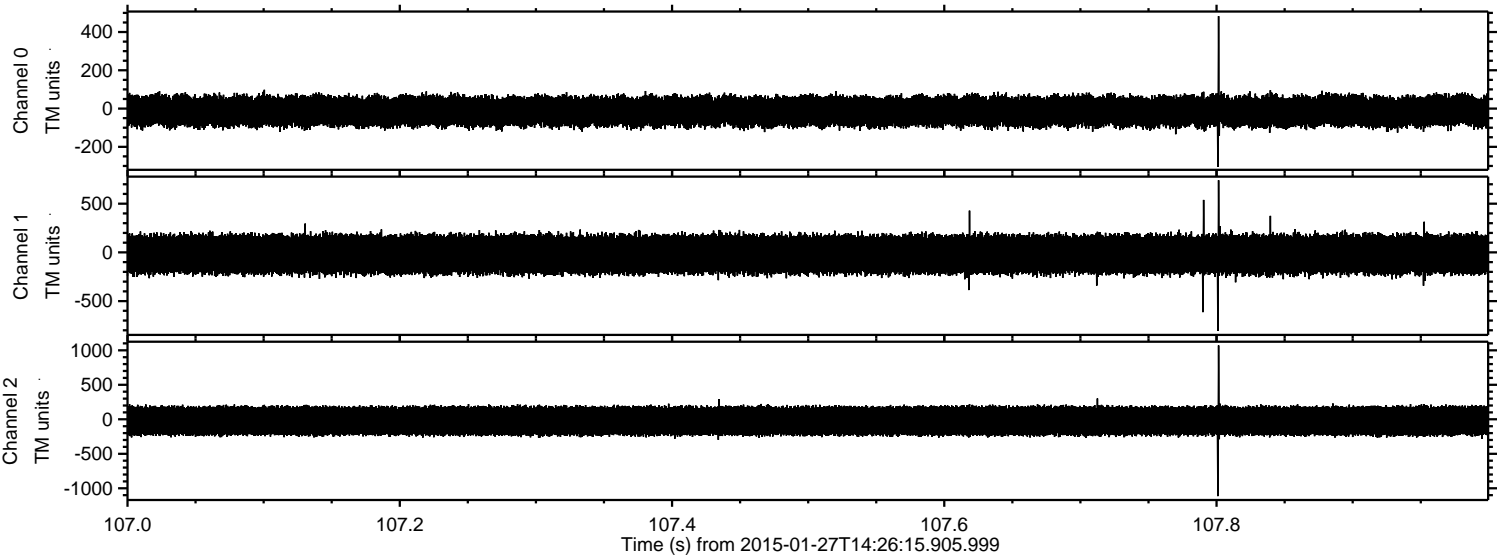

Channel 0
mn: -305
mx: 483
 μ : -14.6
 σ : 42.9

Channel 1
mn: -807
mx: 741
 μ : -19.7
 σ : 108.7

Channel 2
mn: -1114
mx: 1071
 μ : -22.5
 σ : 122.6

ELMAVAN 3D WAVEFORMS (Measured data sampled at 50 kHz) 49807 packets of 144 samples from 2015-01-27T14:26:15.905.999. Part 1/144

Processed Wed Feb 11 21:56:33 2015 by ELM ver.2012-10-06 from 001__elm20150127_142614__dat00.bin

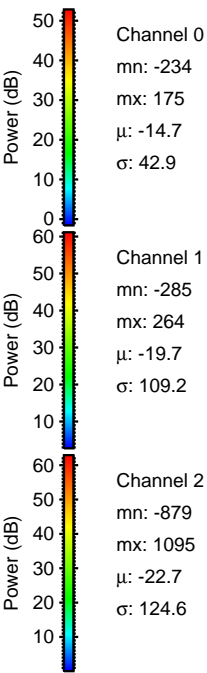
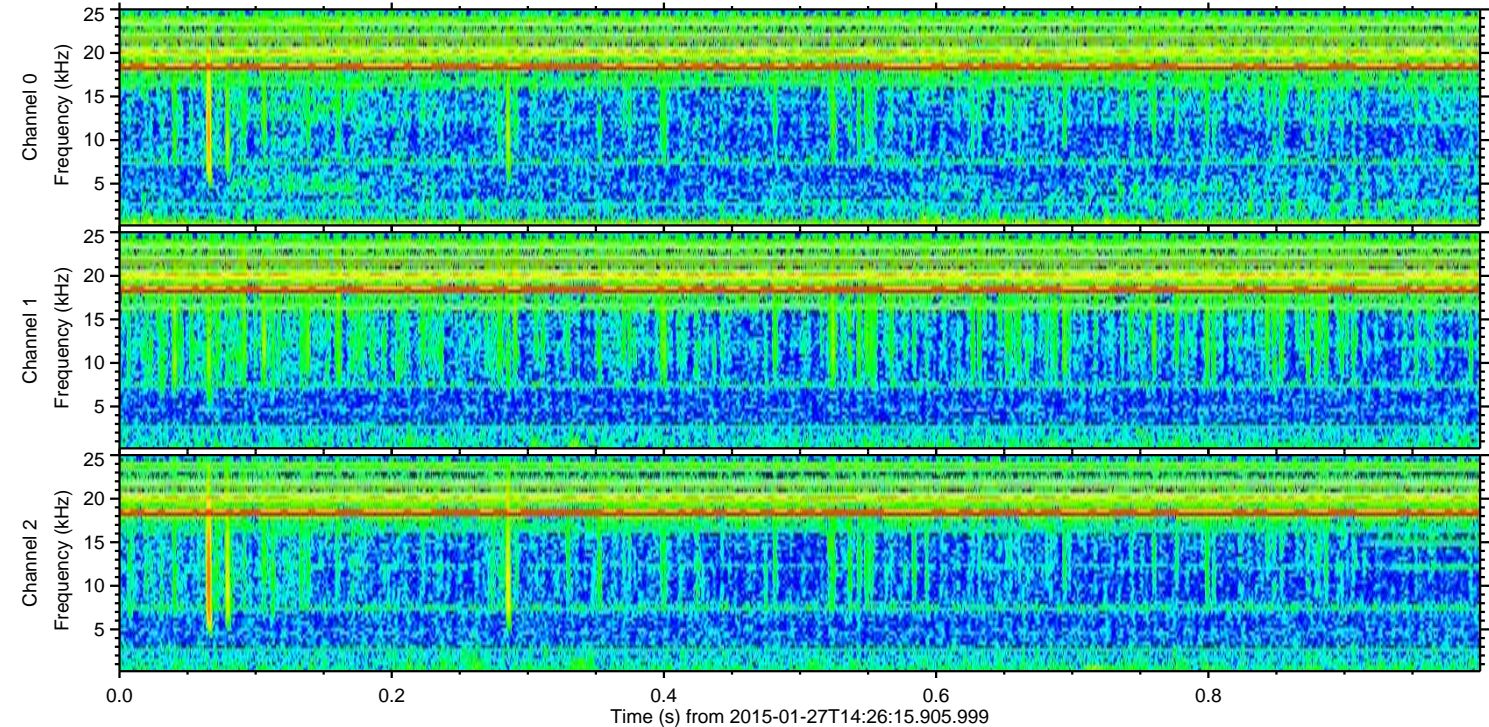
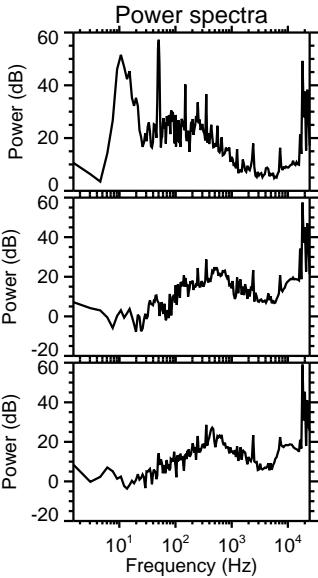
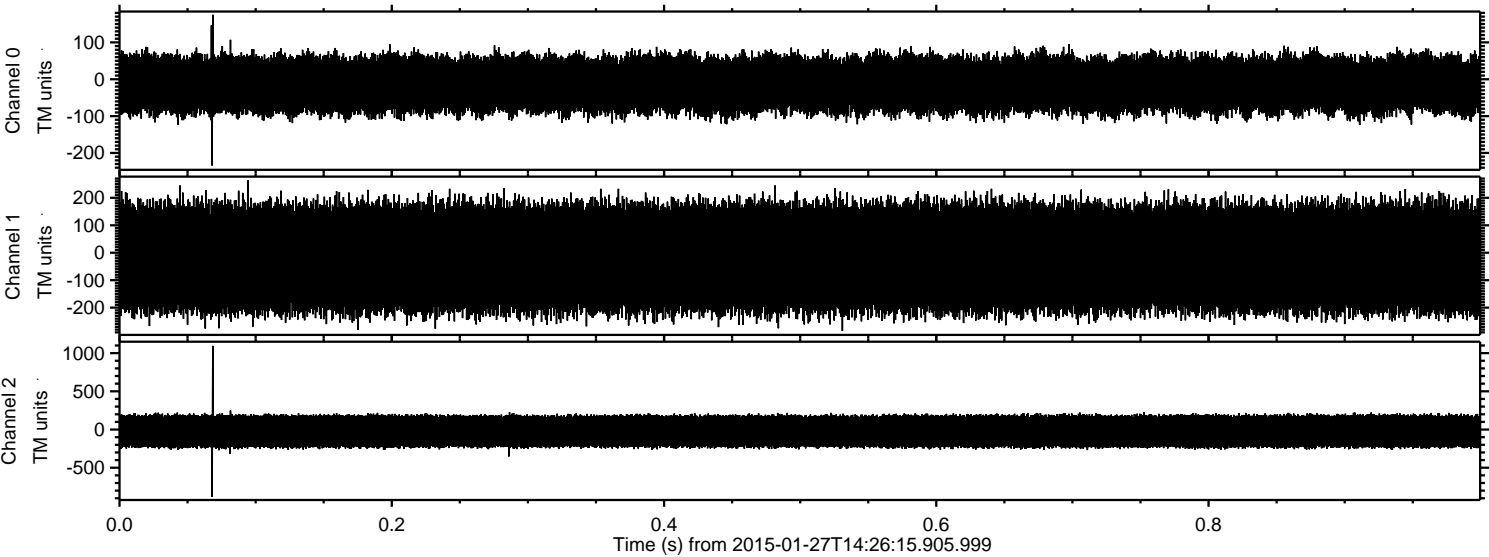

ELMAVAN 3D WAVEFORMS (Measured data sampled at 50 kHz) 49807 packets of 144 samples from 2015-01-27T14:26:15.905.999. Part 123/144

Processed Wed Feb 11 21:56:34 2015 by ELM ver.2012-10-06 from 001__elm20150127_142614__dat00.bin

