

ELMAVAN 3D WAVEFORMS (Measured data sampled at 50 kHz) 49793 packets of 144 samples from 2015-01-27T11:51:10.420.000.

Processed Wed Feb 11 21:18:18 2015 by ELM ver.2012-10-06 from 001__elm20150127_115109__dat00.bin

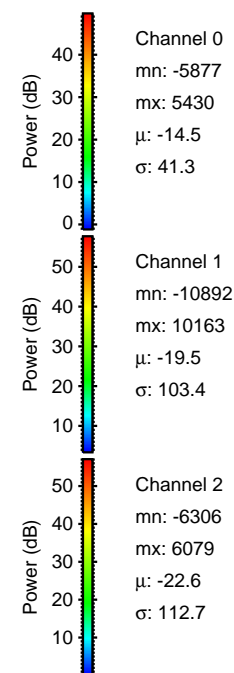
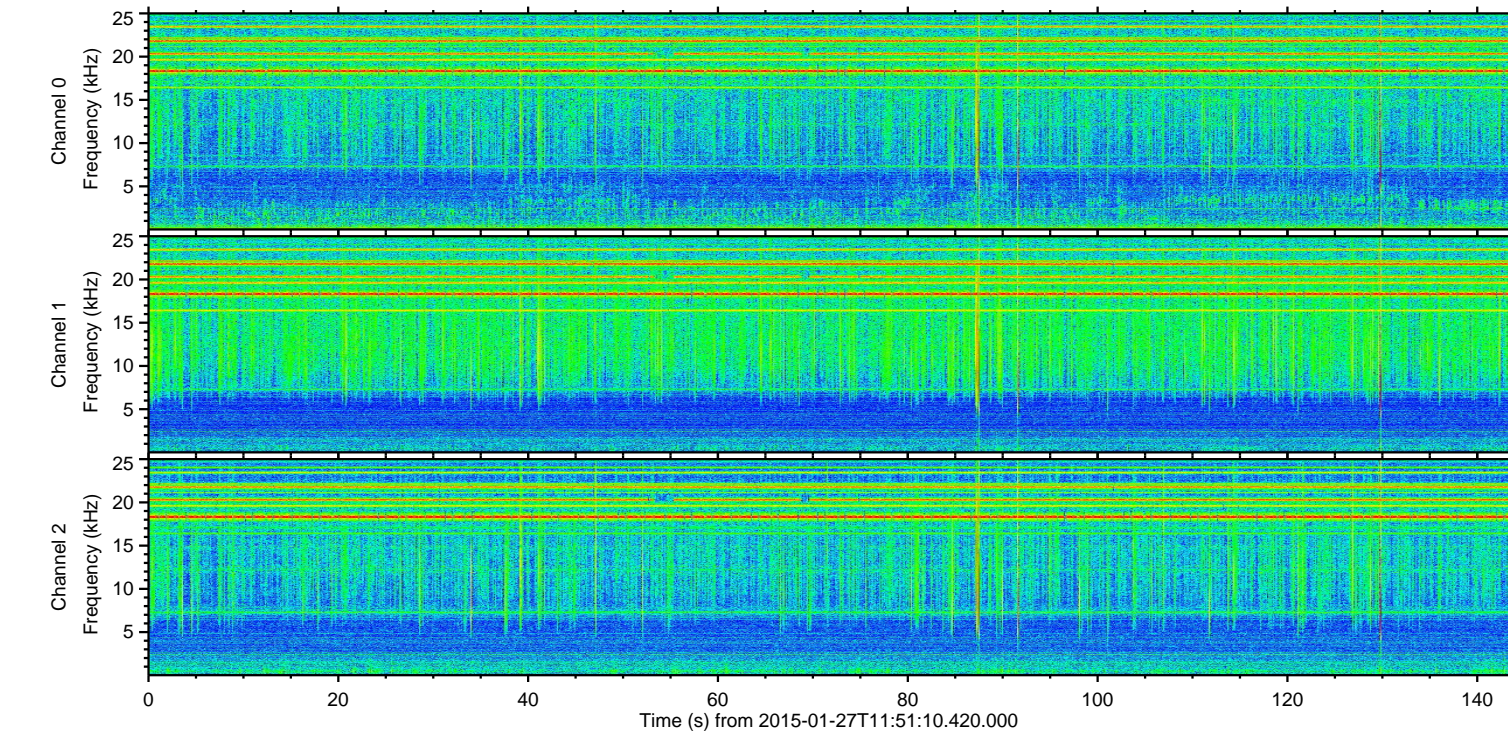
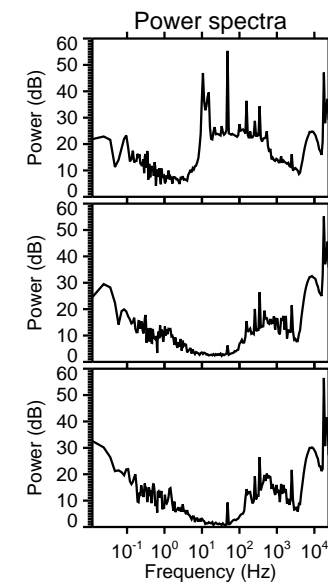
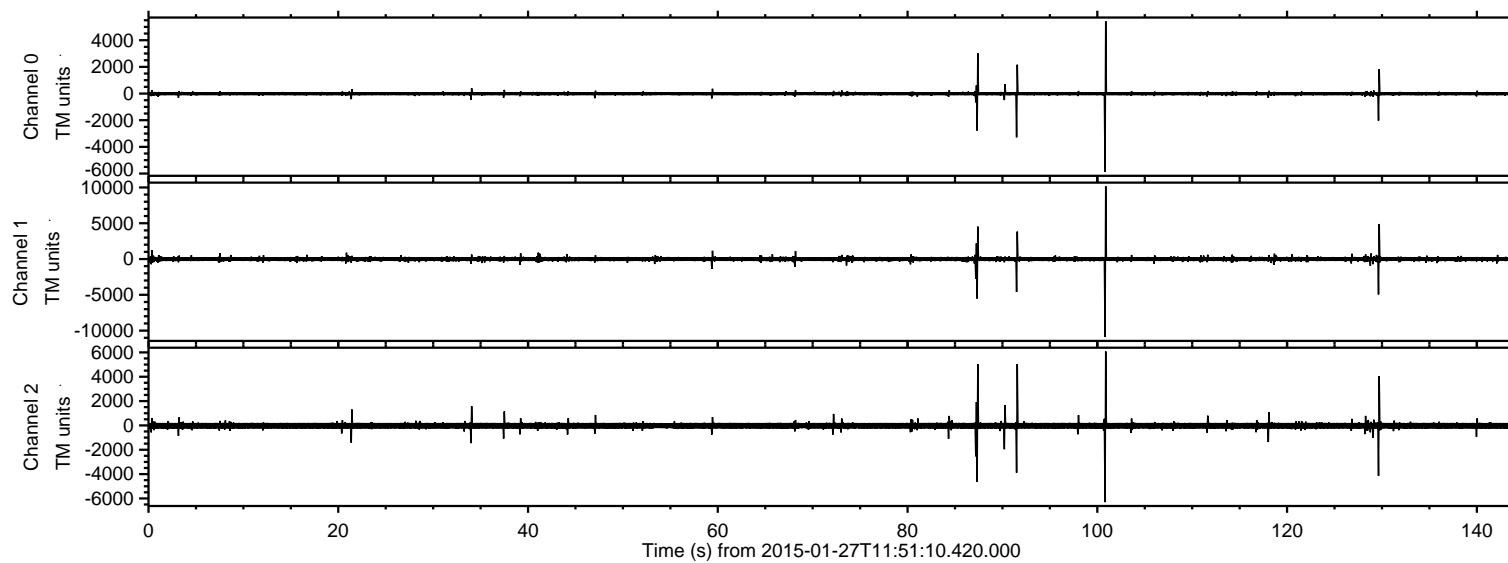

ELMAVAN 3D WAVEFORMS (Measured data sampled at 50 kHz) 49793 packets of 144 samples from 2015-01-27T11:51:10.420.000. Part 101/144

Processed Wed Feb 11 21:18:34 2015 by ELM ver.2012-10-06 from 001__elm20150127_115109__dat00.bin

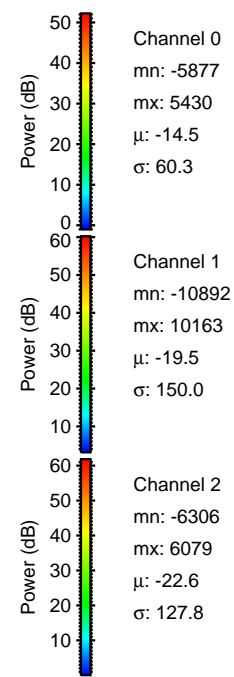
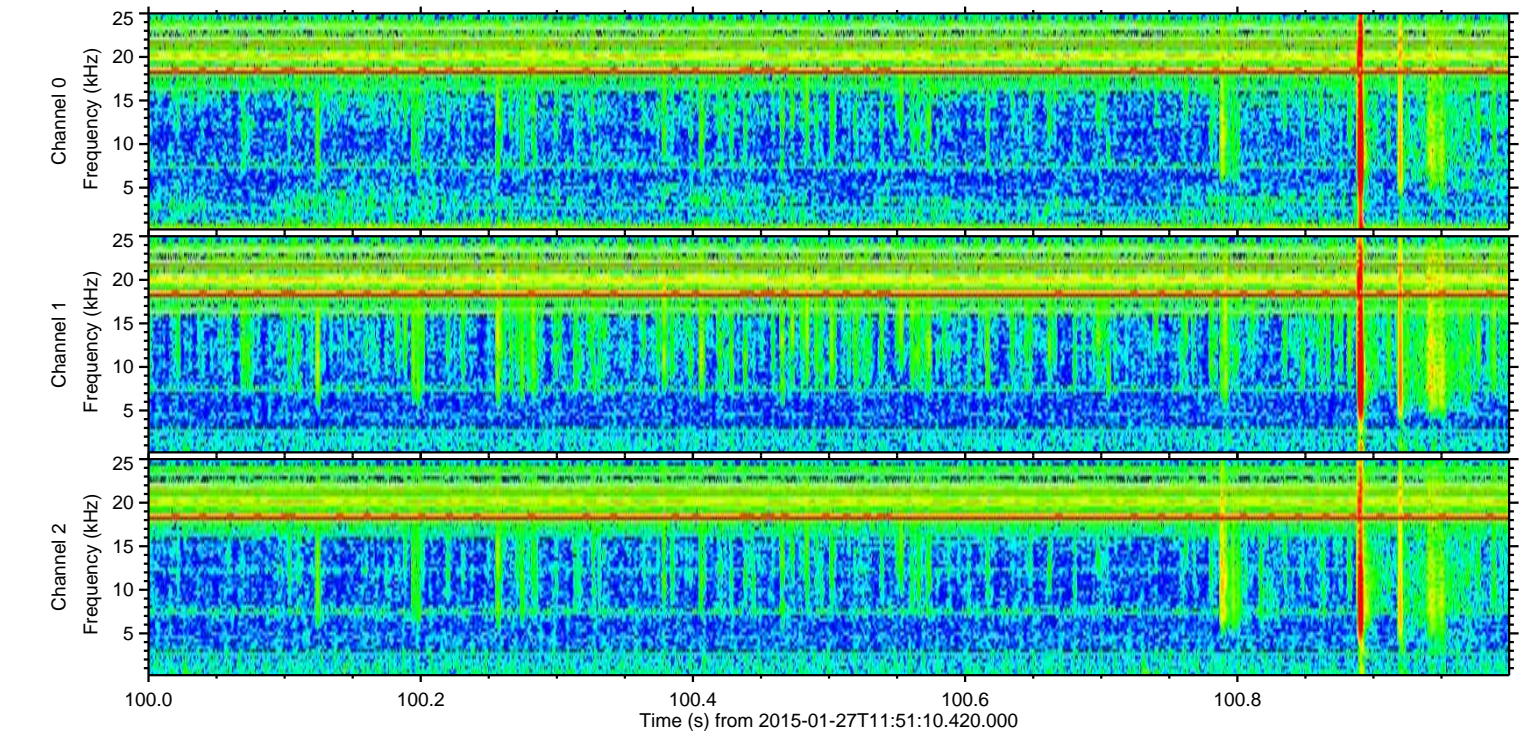
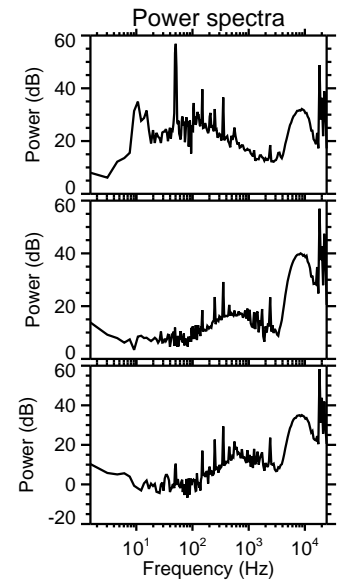
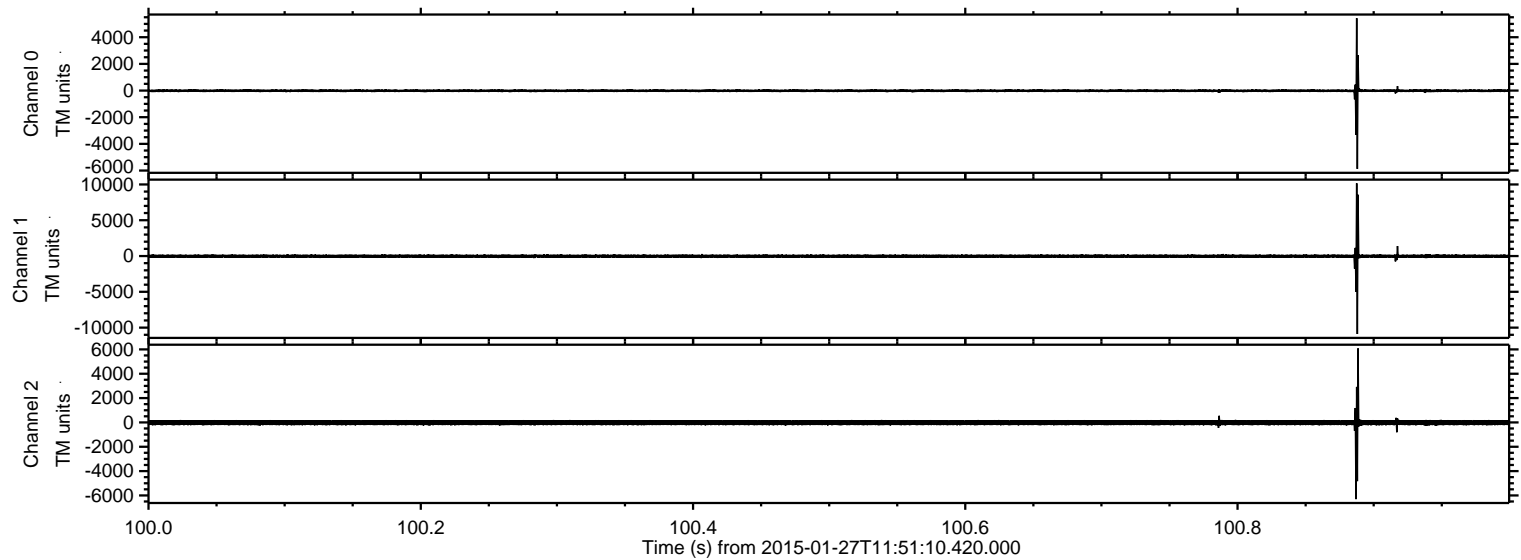

Processed Wed Feb 11 21:18:35 2015 by ELM ver.2012-10-06 from 001__elm20150127_115109__dat00.bin

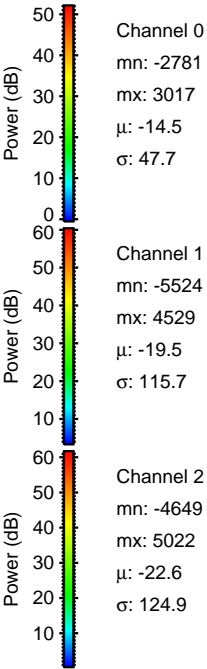
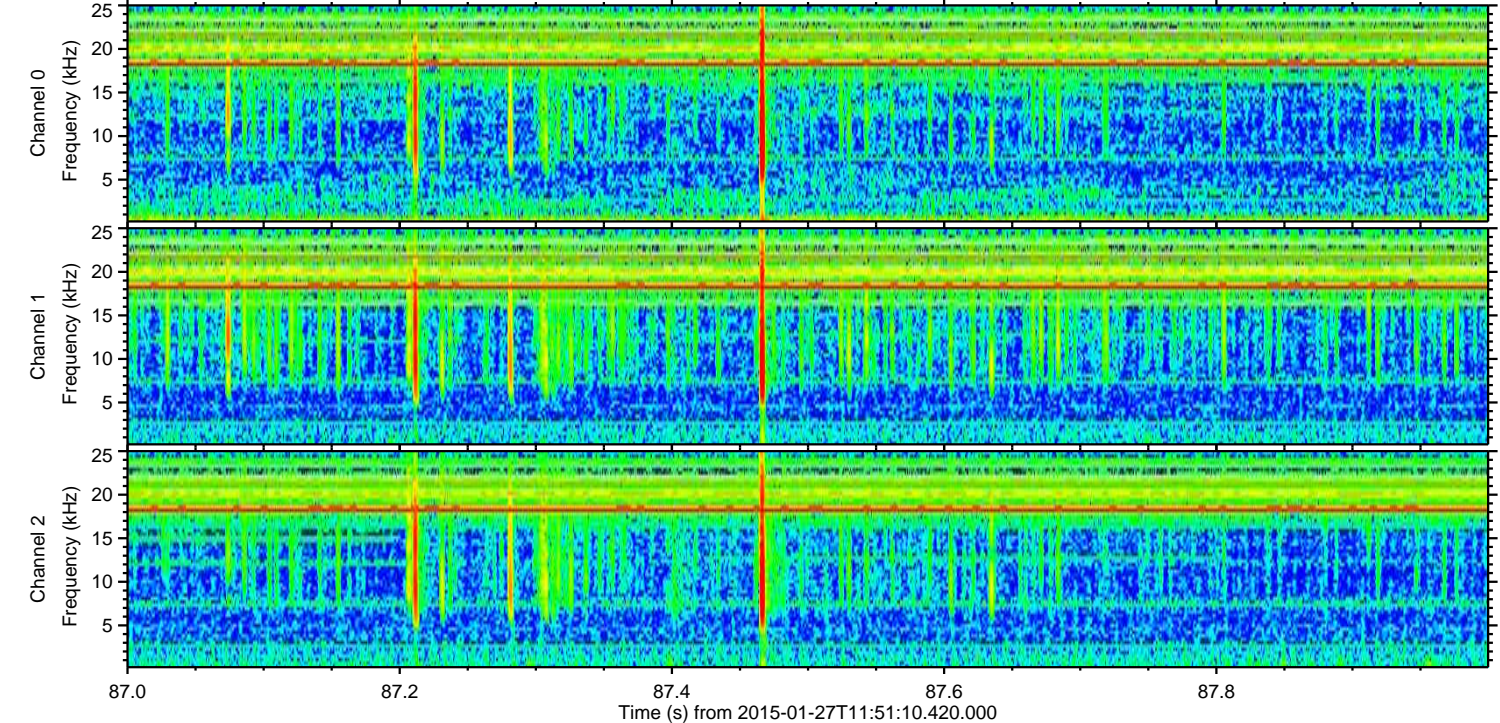
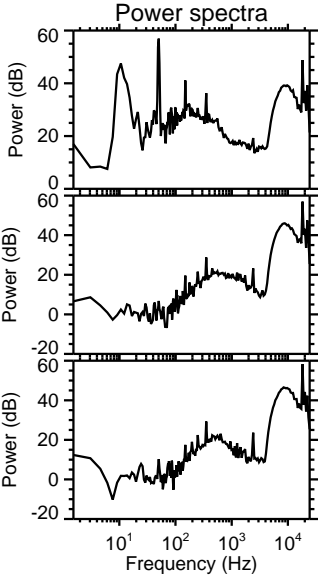
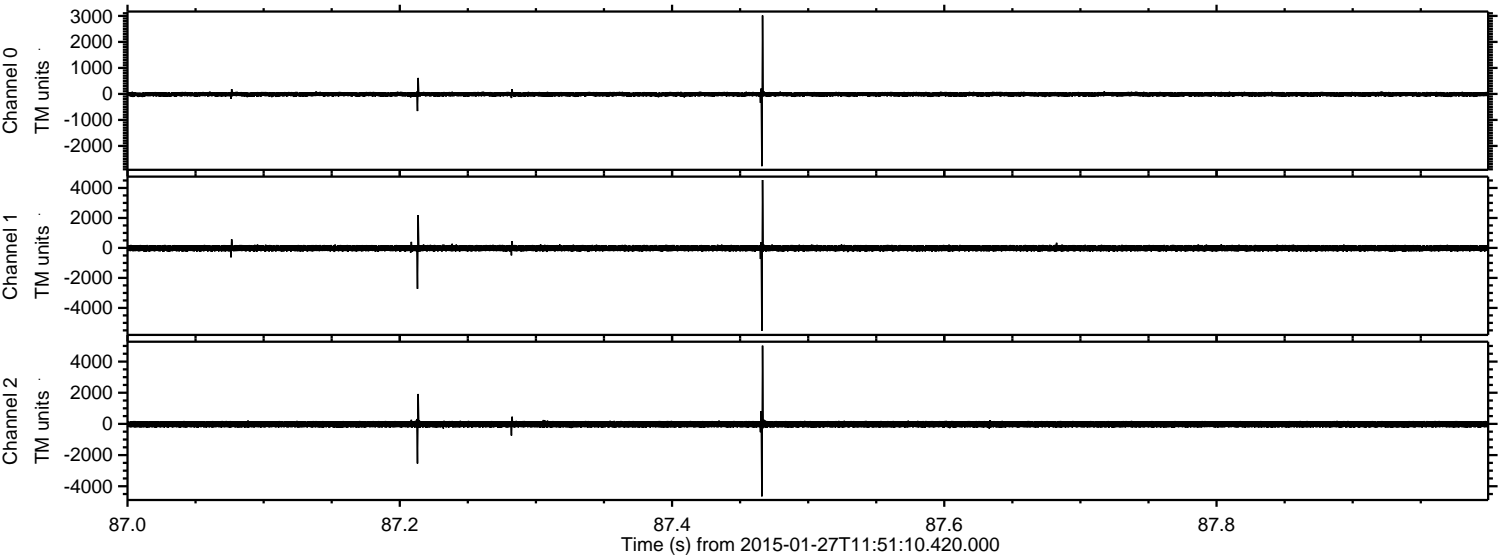

Processed Wed Feb 11 21:18:36 2015 by ELM ver.2012-10-06 from 001__elm20150127_115109__dat00.bin

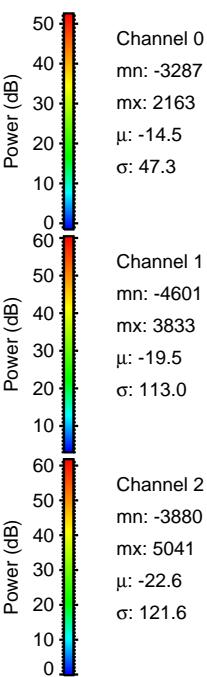
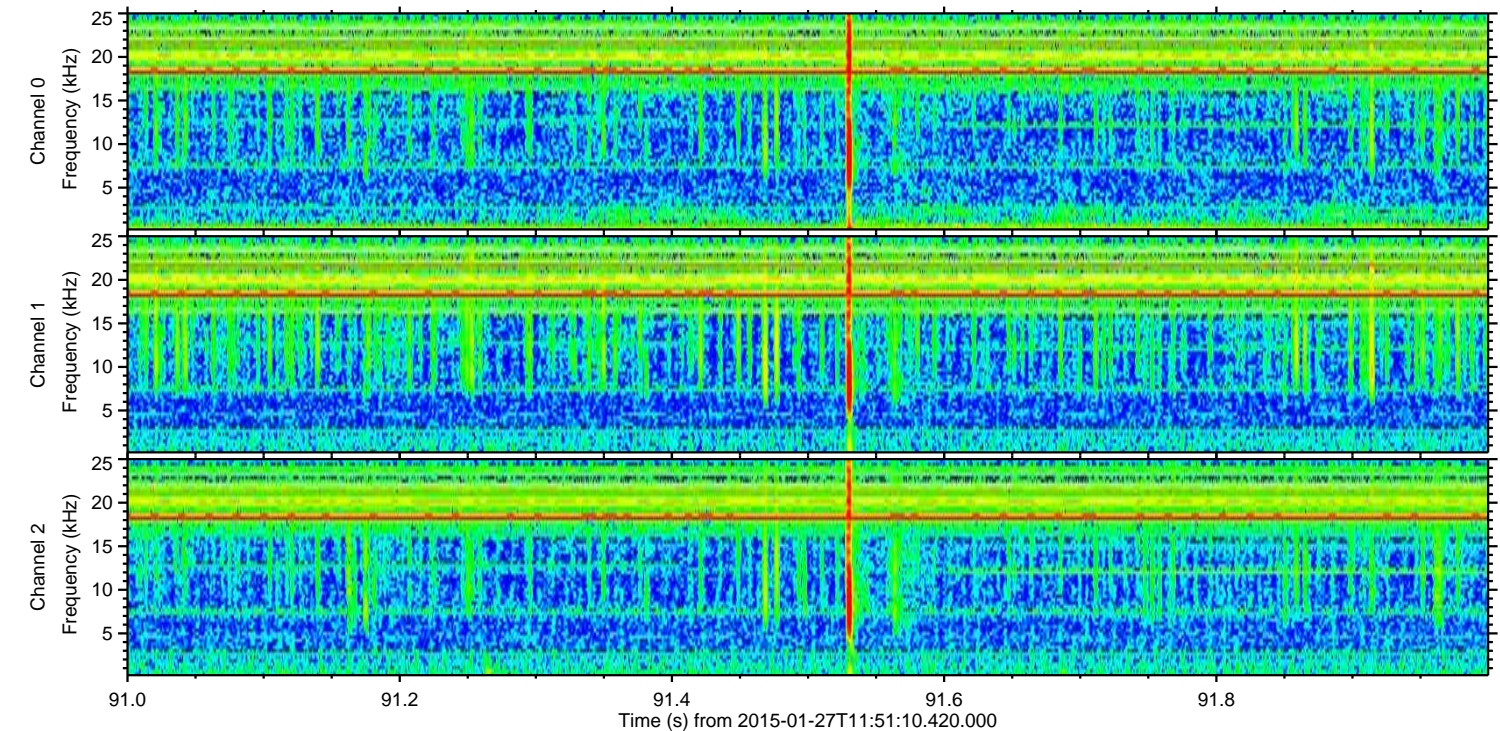
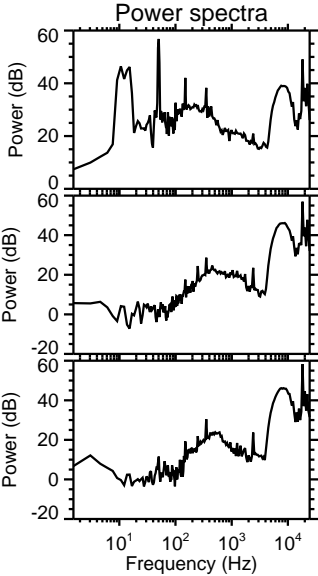
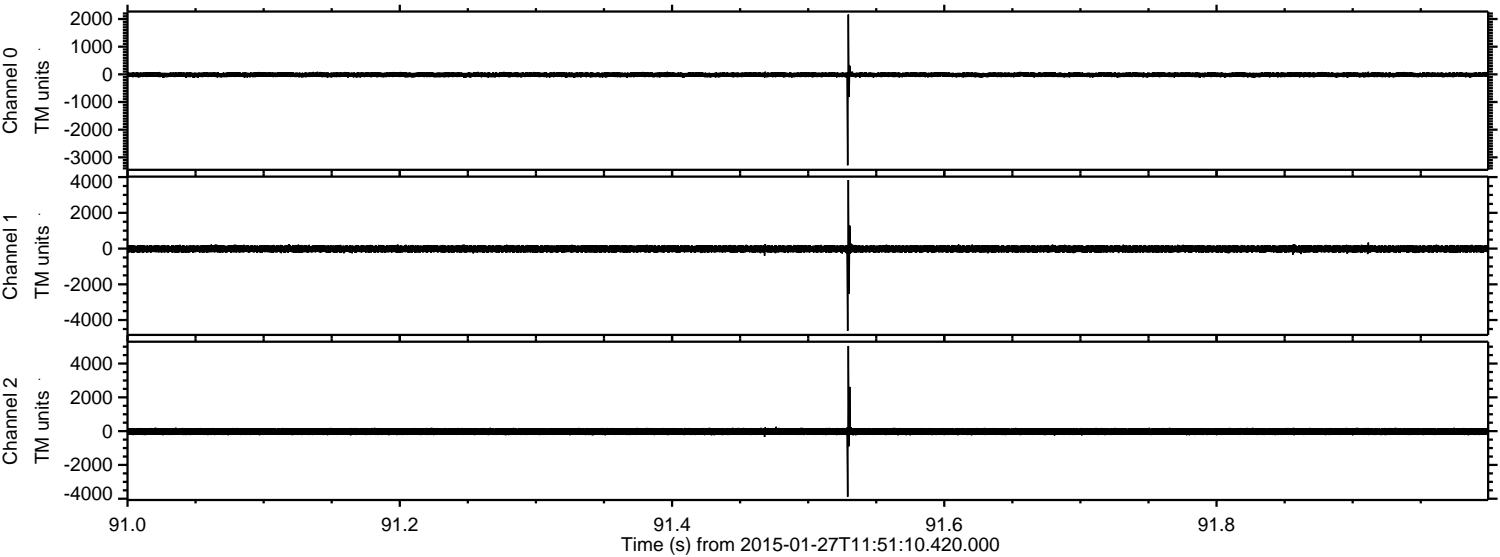

ELMAVAN 3D WAVEFORMS (Measured data sampled at 50 kHz) 49793 packets of 144 samples from 2015-01-27T11:51:10.420.000. Part 130/144

Processed Wed Feb 11 21:18:37 2015 by ELM ver.2012-10-06 from 001__elm20150127_115109__dat00.bin

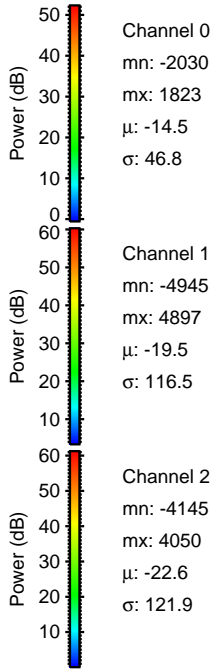
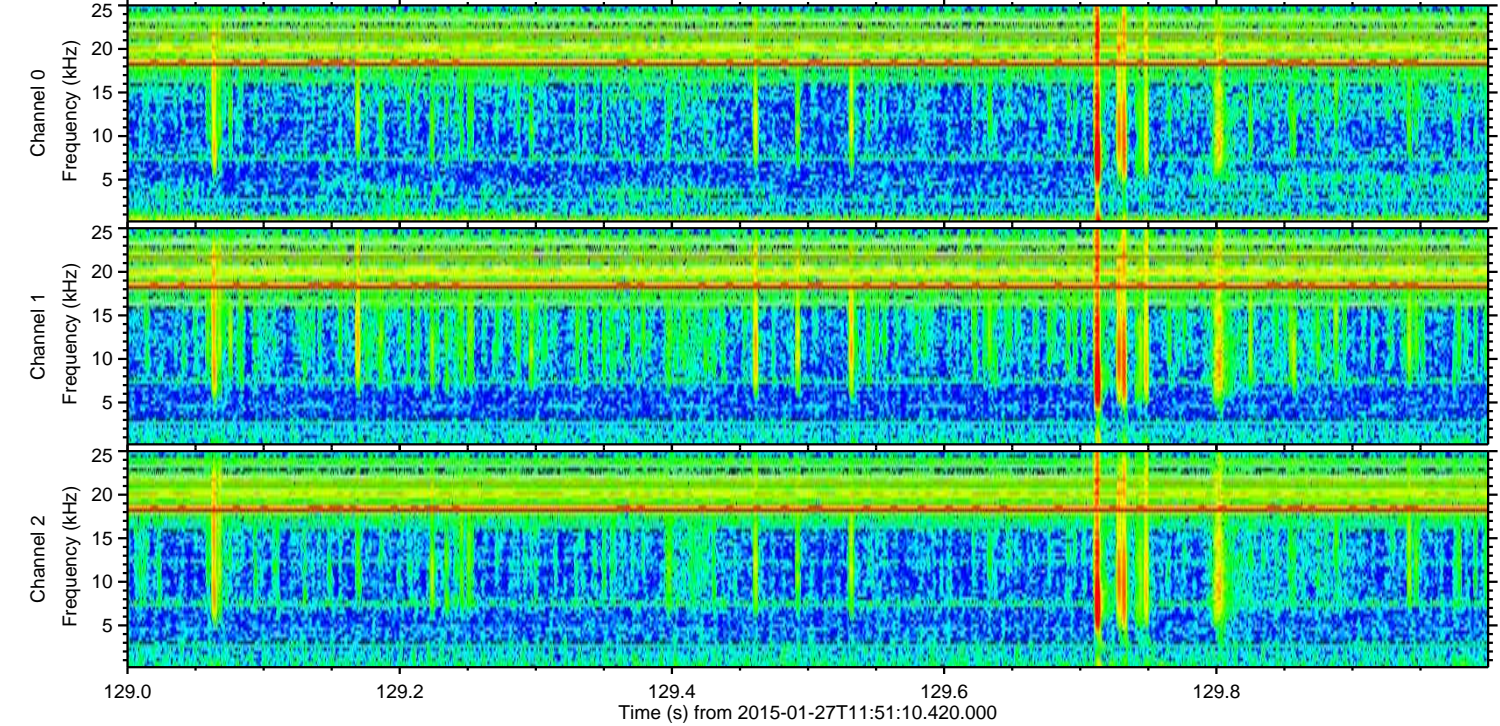
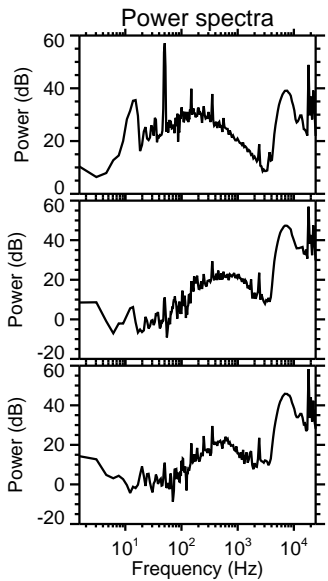
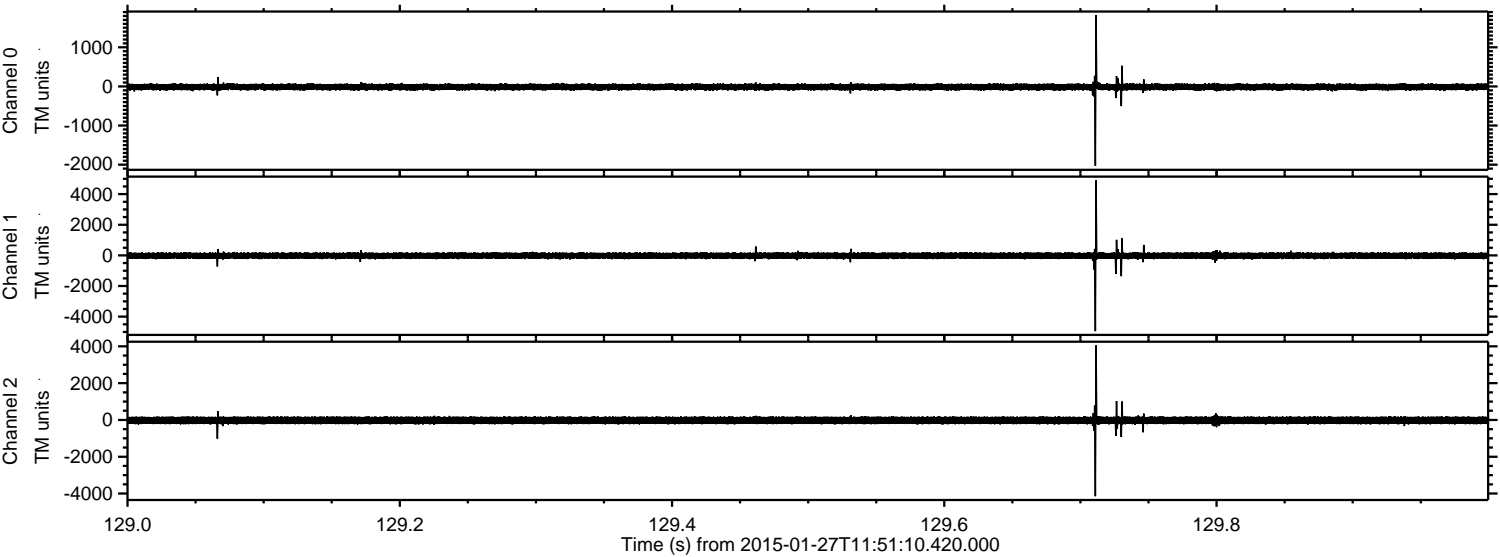

Processed Wed Feb 11 21:18:38 2015 by ELM ver.2012-10-06 from 001__elm20150127_115109__dat00.bin

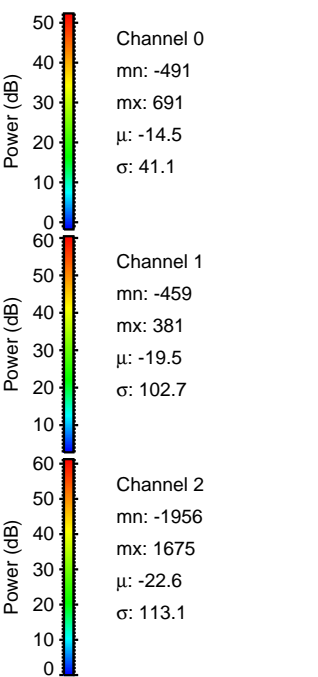
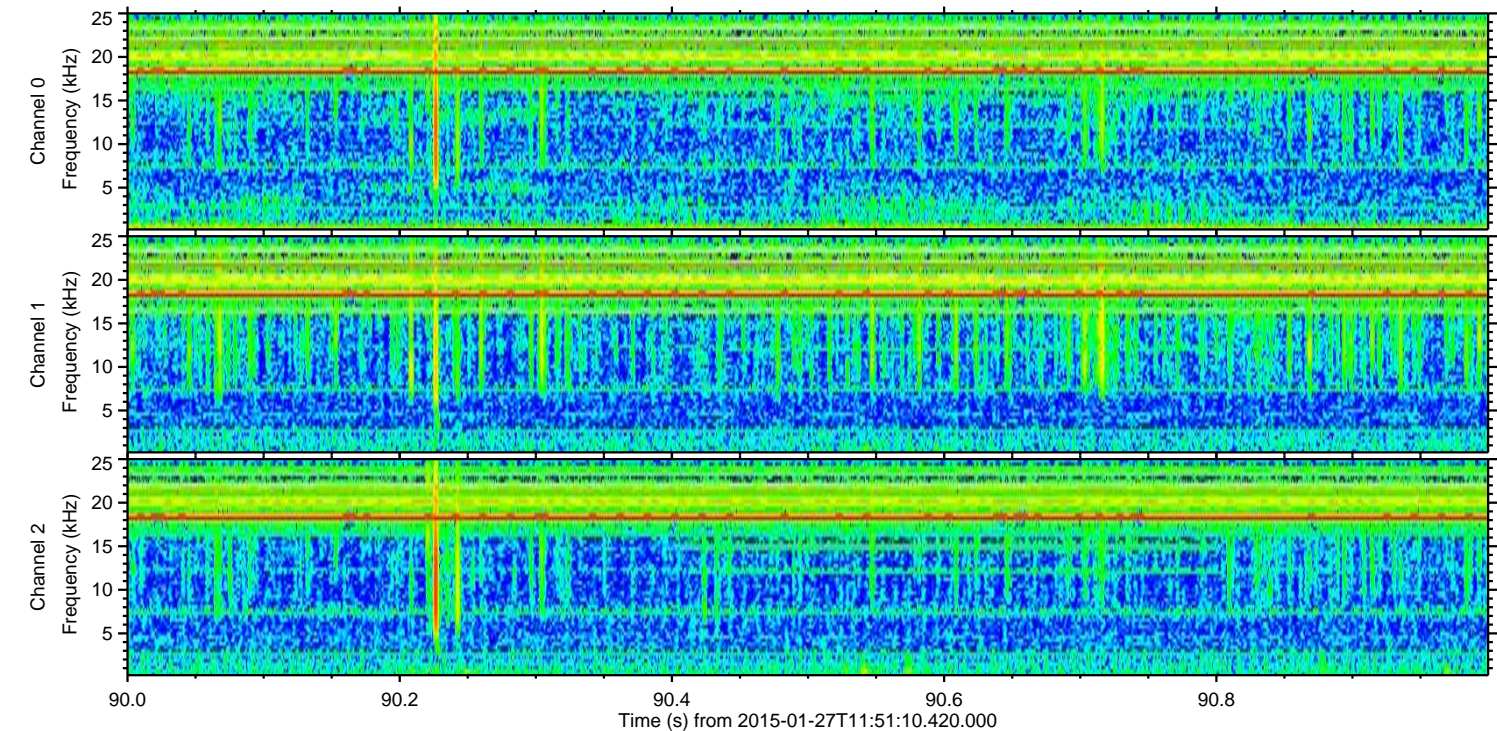
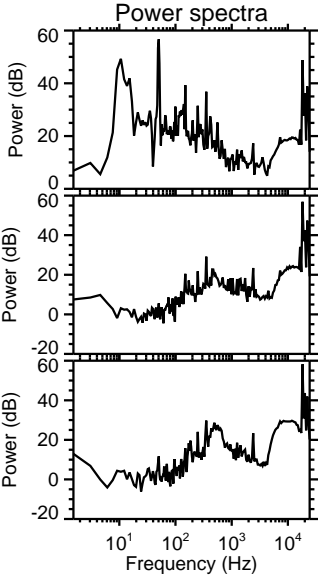
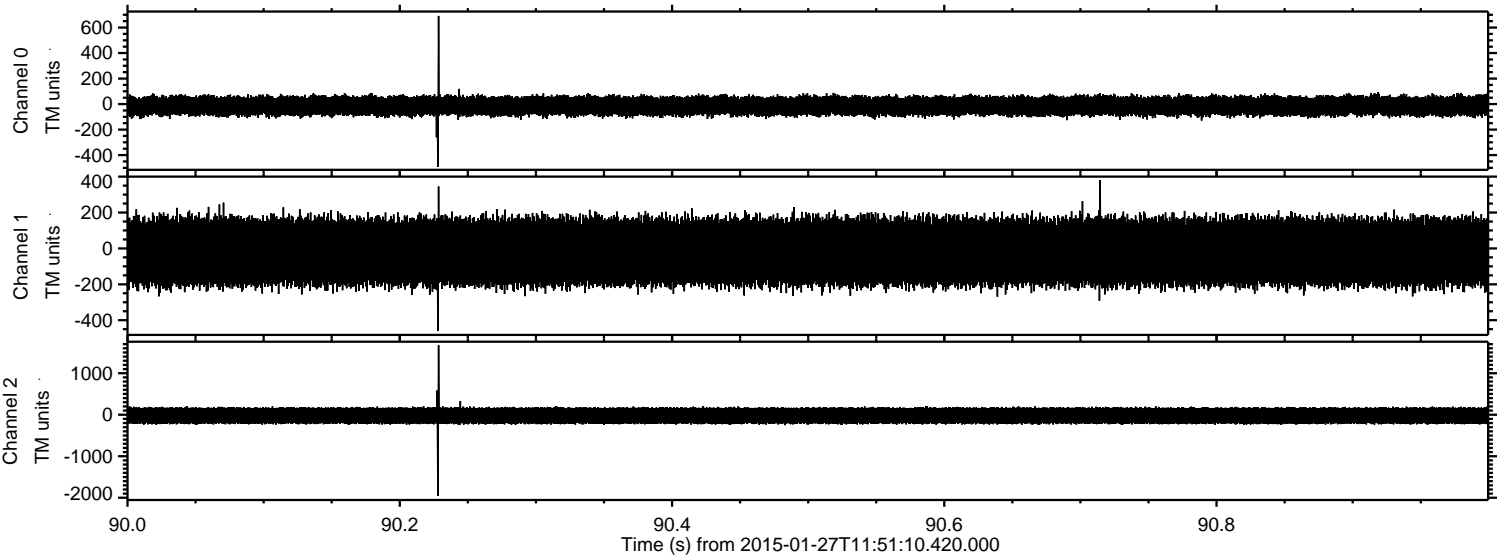

Processed Wed Feb 11 21:18:39 2015 by ELM ver.2012-10-06 from 001__elm20150127_115109__dat00.bin

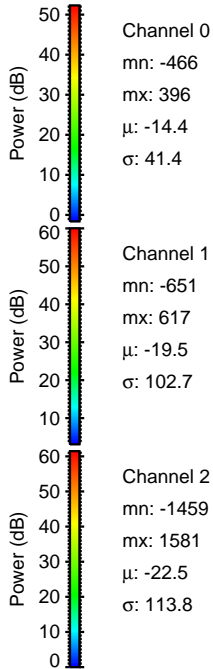
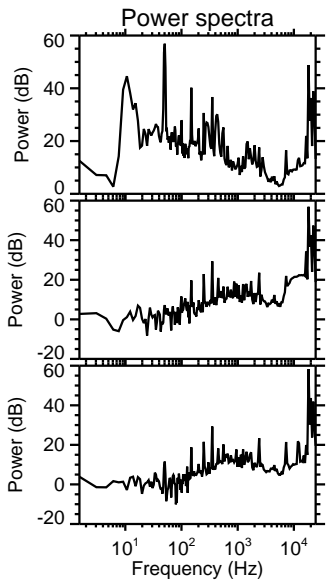
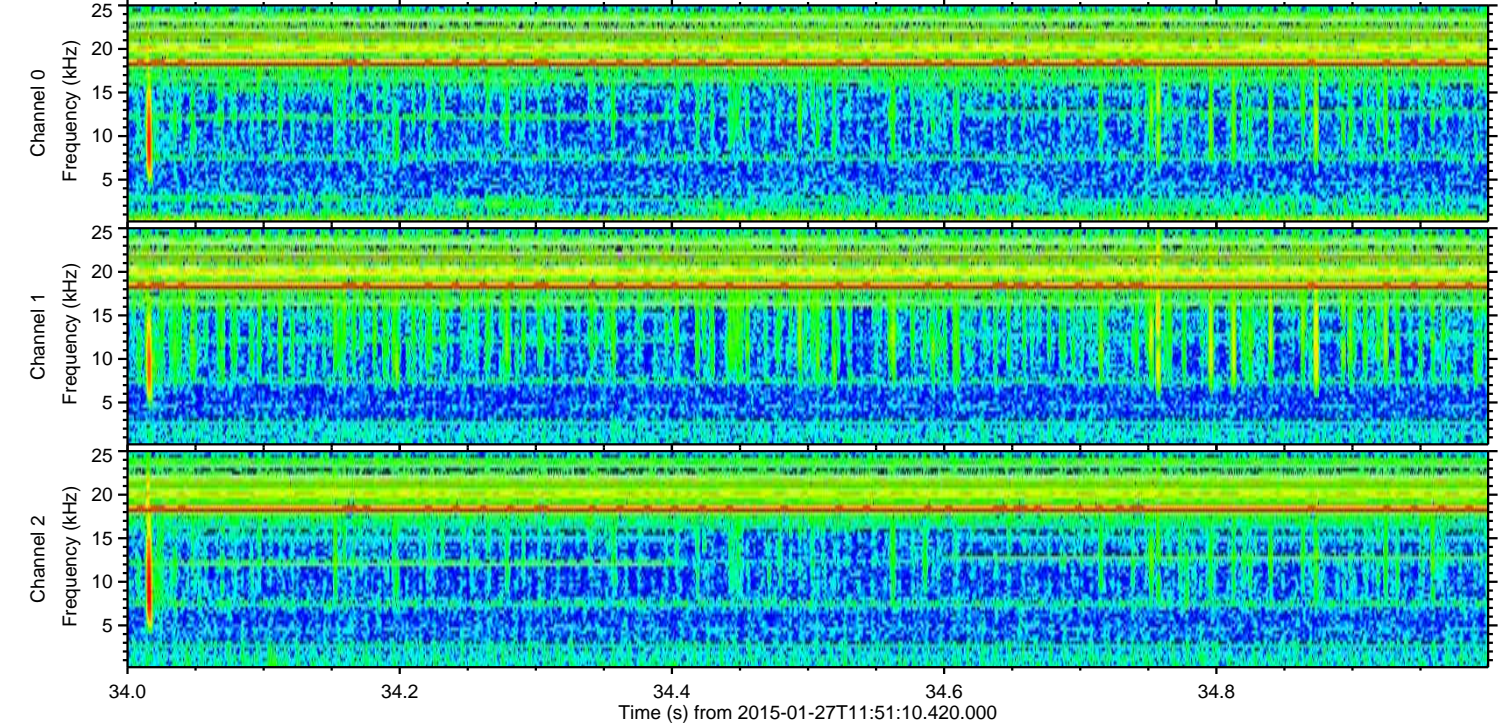
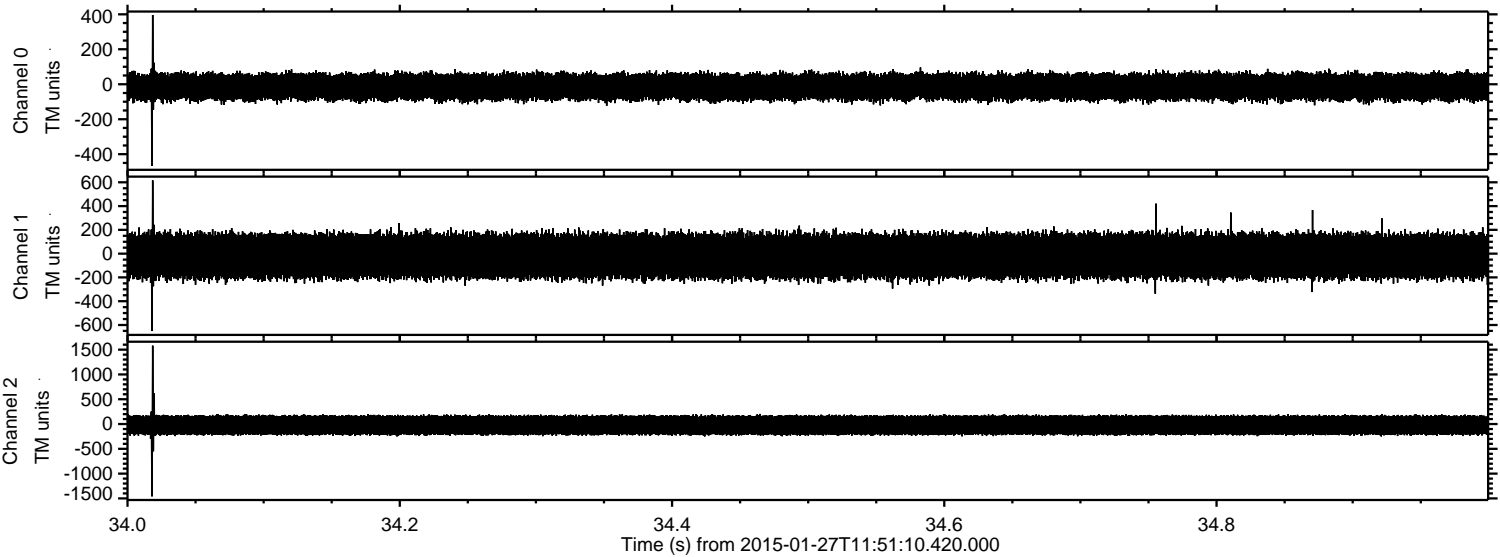

Processed Wed Feb 11 21:18:40 2015 by ELM ver.2012-10-06 from 001__elm20150127_115109__dat00.bin

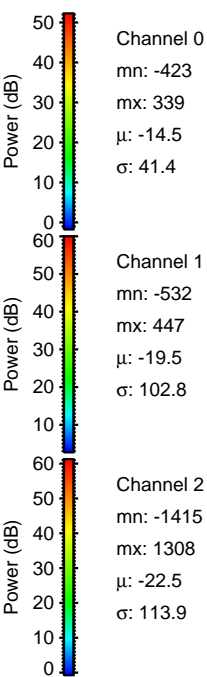
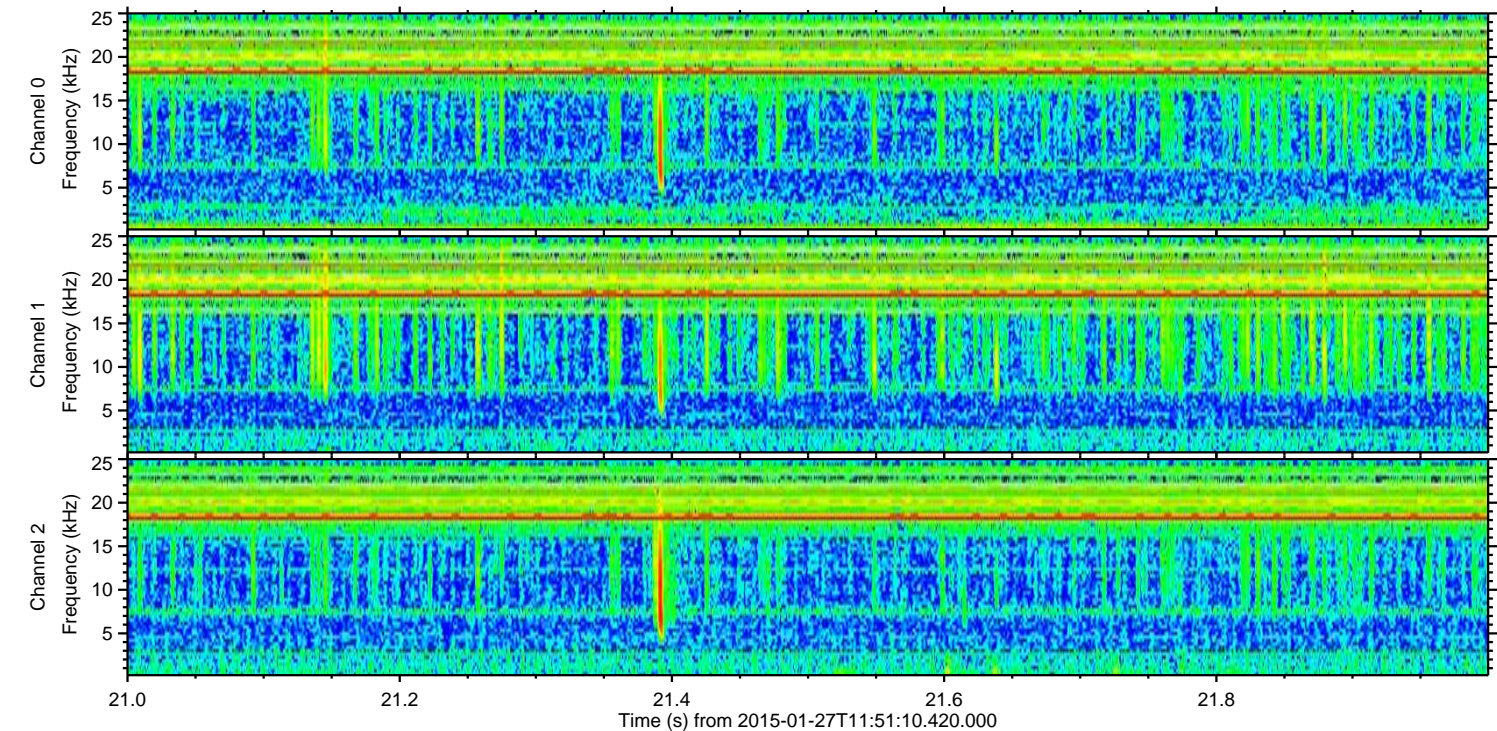
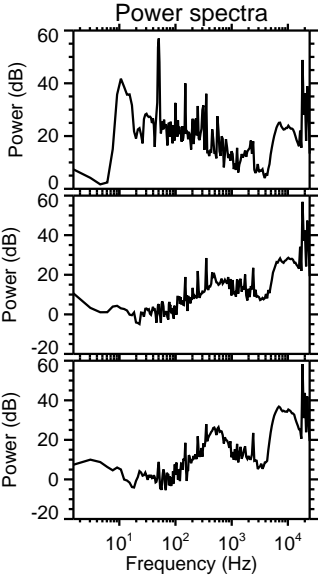
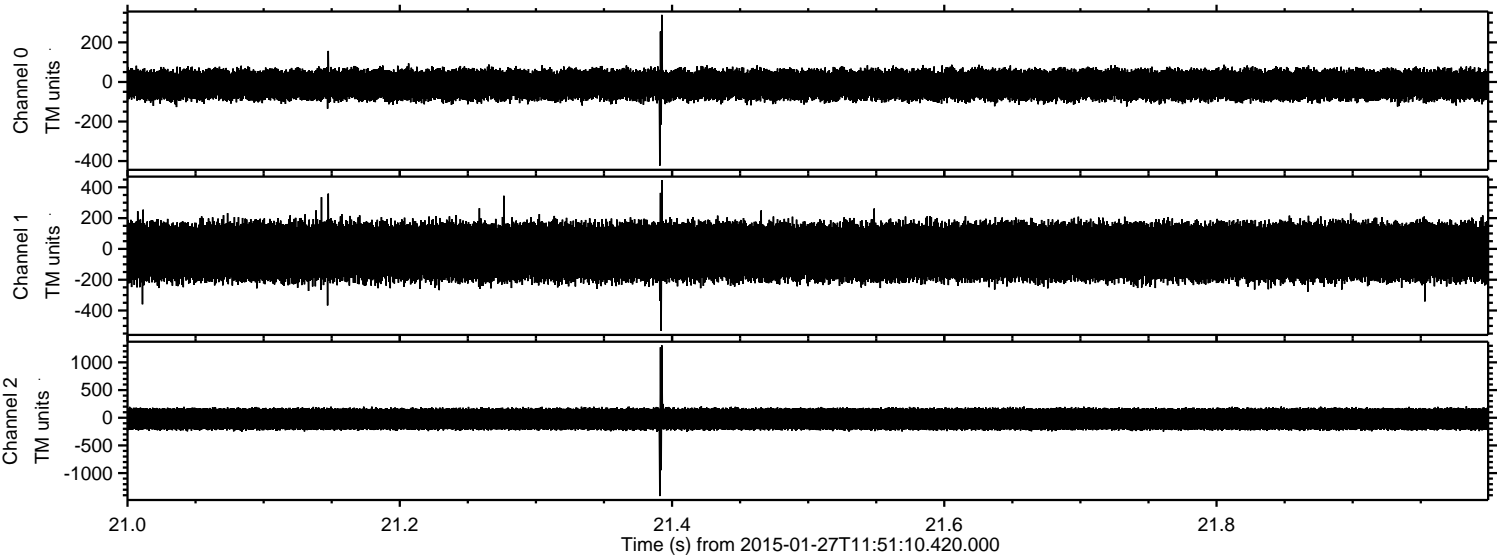

Processed Wed Feb 11 21:18:41 2015 by ELM ver.2012-10-06 from 001__elm20150127_115109__dat00.bin

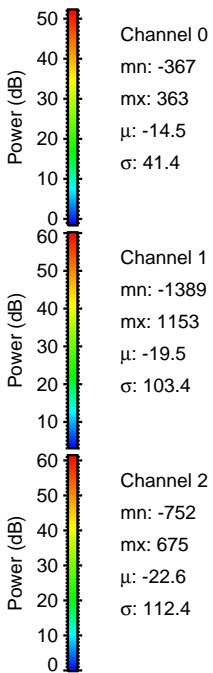
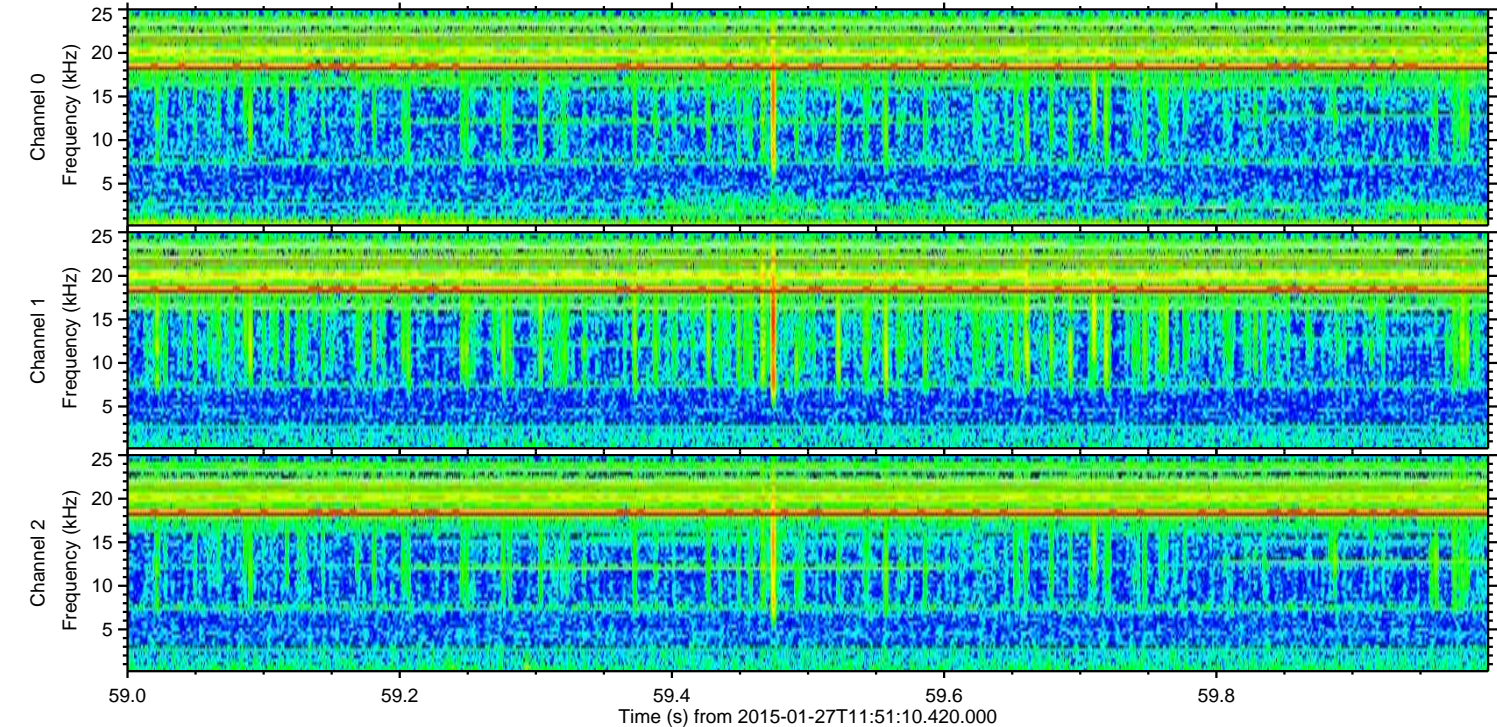
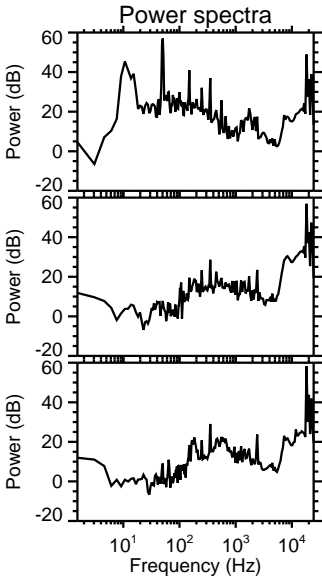
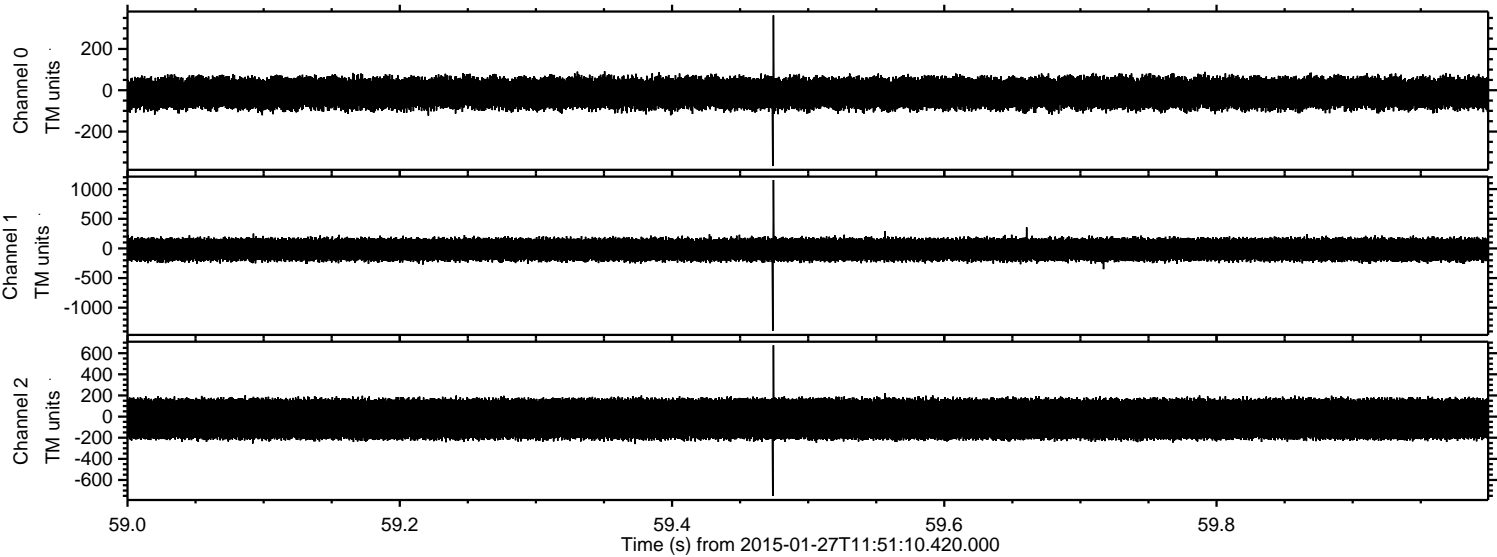

ELMAVAN 3D WAVEFORMS (Measured data sampled at 50 kHz) 49793 packets of 144 samples from 2015-01-27T11:51:10.420.000. Part 119/144

Processed Wed Feb 11 21:18:42 2015 by ELM ver.2012-10-06 from 001__elm20150127_115109__dat00.bin

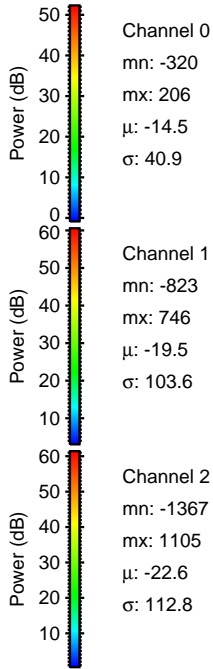
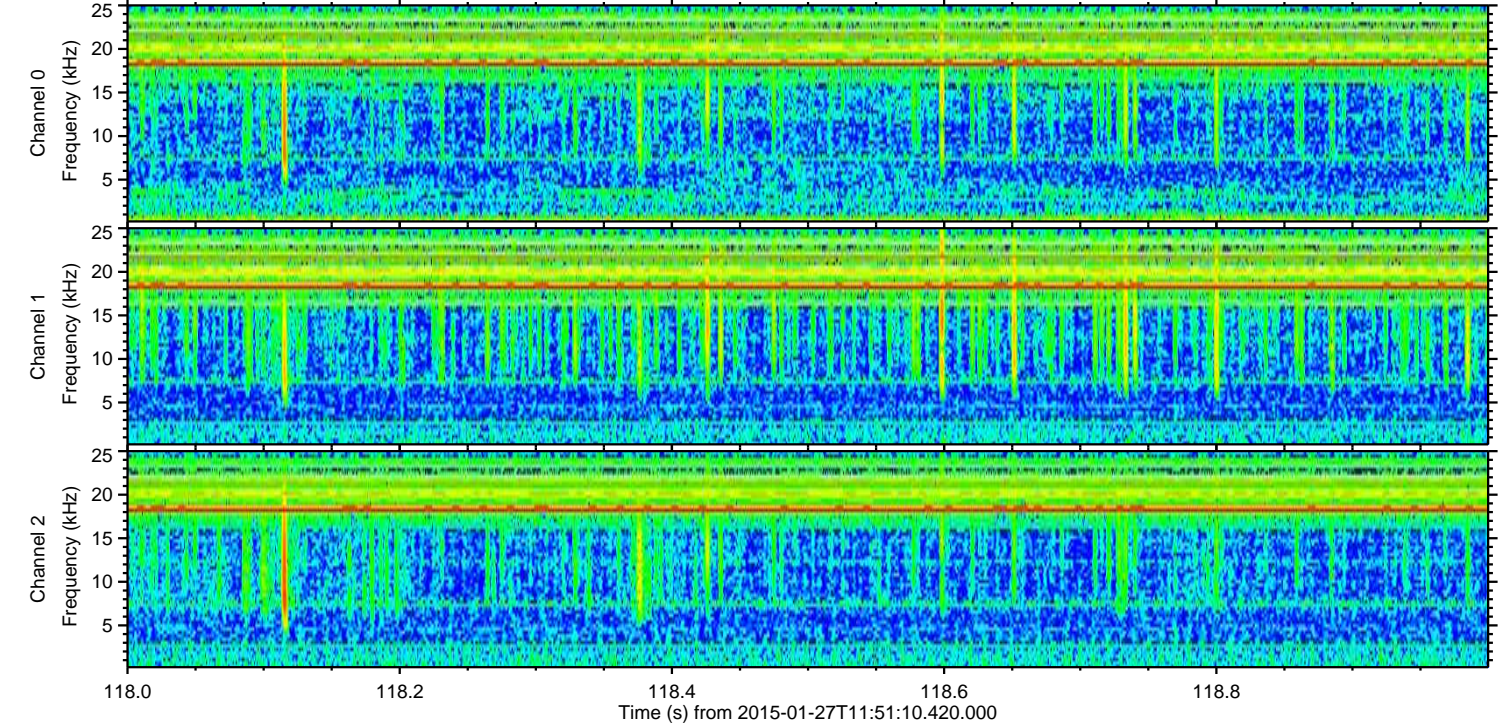
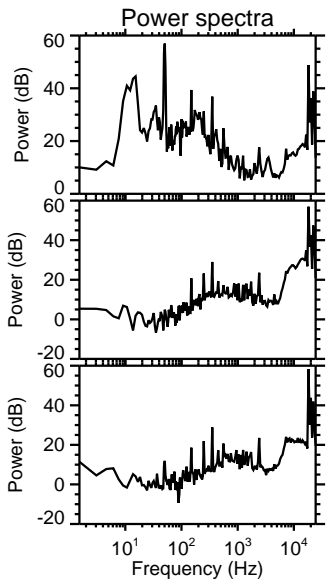
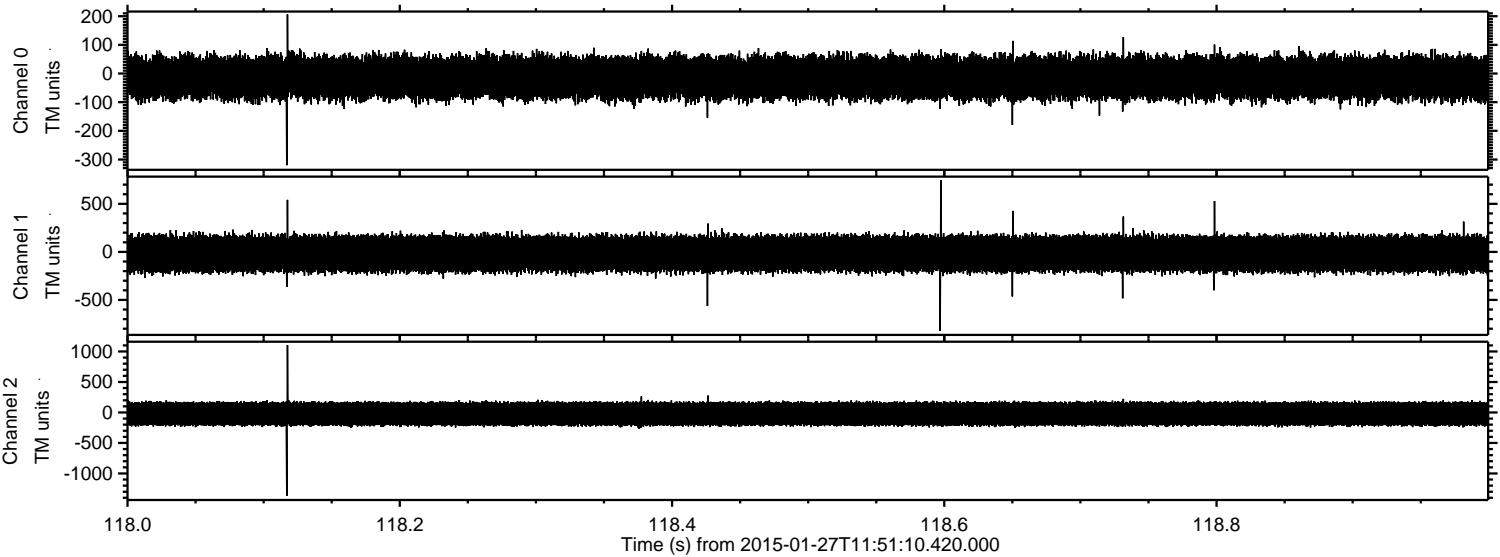

Channel 0
mn: -320
mx: 206
 μ : -14.5
 σ : 40.9

Channel 1
mn: -823
mx: 746
 μ : -19.5
 σ : 103.6

Channel 2
mn: -1367
mx: 1105
 μ : -22.6
 σ : 112.8

Processed Wed Feb 11 21:18:43 2015 by ELM ver.2012-10-06 from 001__elm20150127_115109__dat00.bin

