

# ELMAVAN 3D WAVEFORMS (Measured data sampled at 50 kHz) 49809 packets of 144 samples from 2015-01-27T10:46:08.100.000.

Processed Wed Feb 11 21:02:51 2015 by ELM ver.2012-10-06 from 001\_\_elm20150127\_104607\_\_dat00.bin

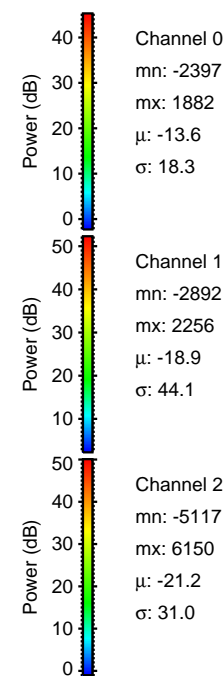

Processed Wed Feb 11 21:03:02 2015 by ELM ver.2012-10-06 from 001\_\_elm20150127\_104607\_\_dat00.bin

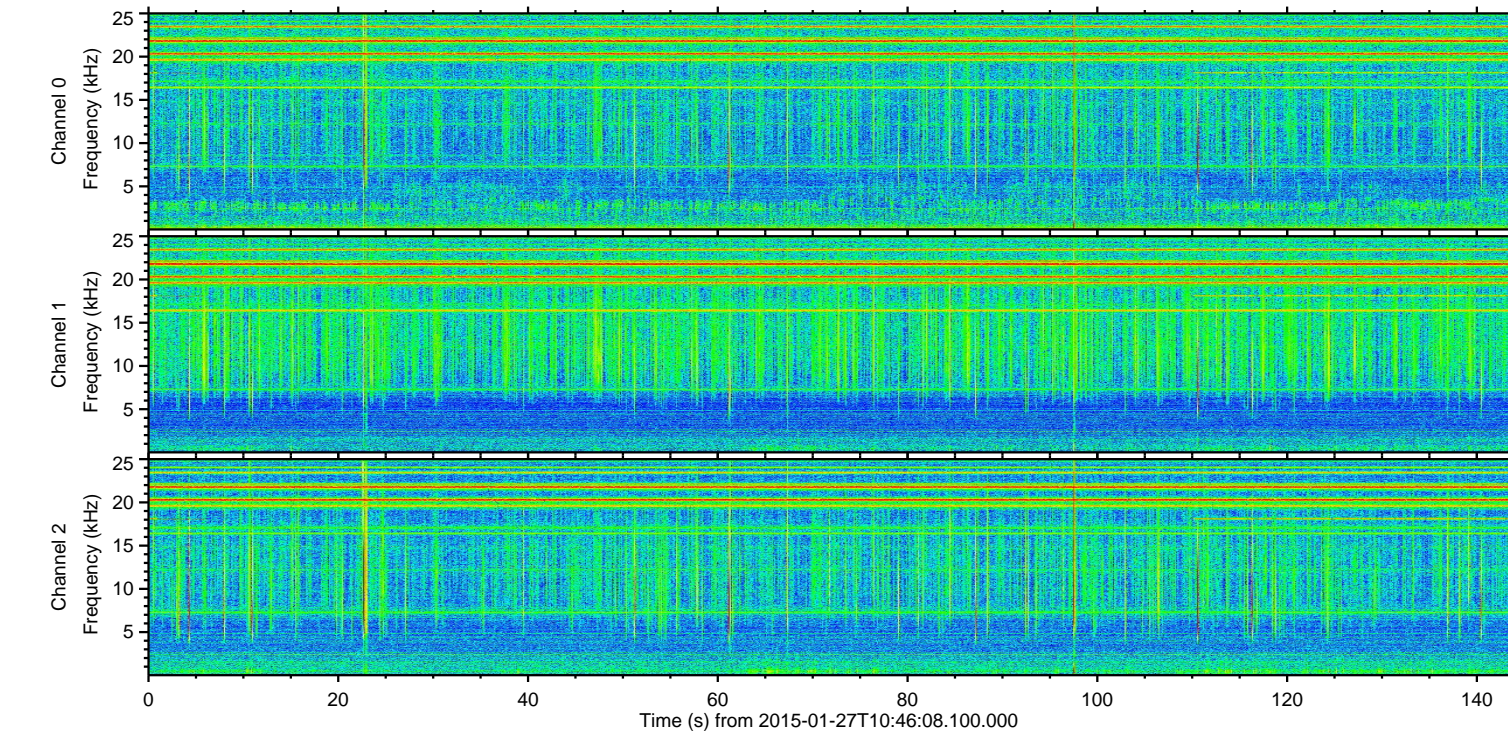
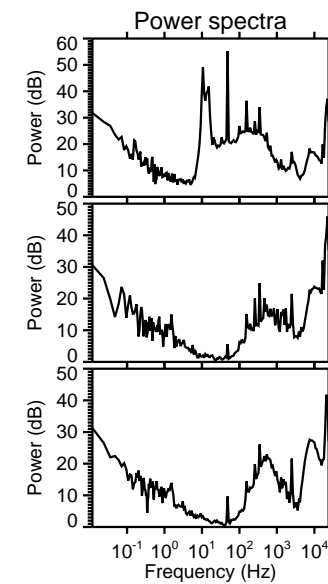
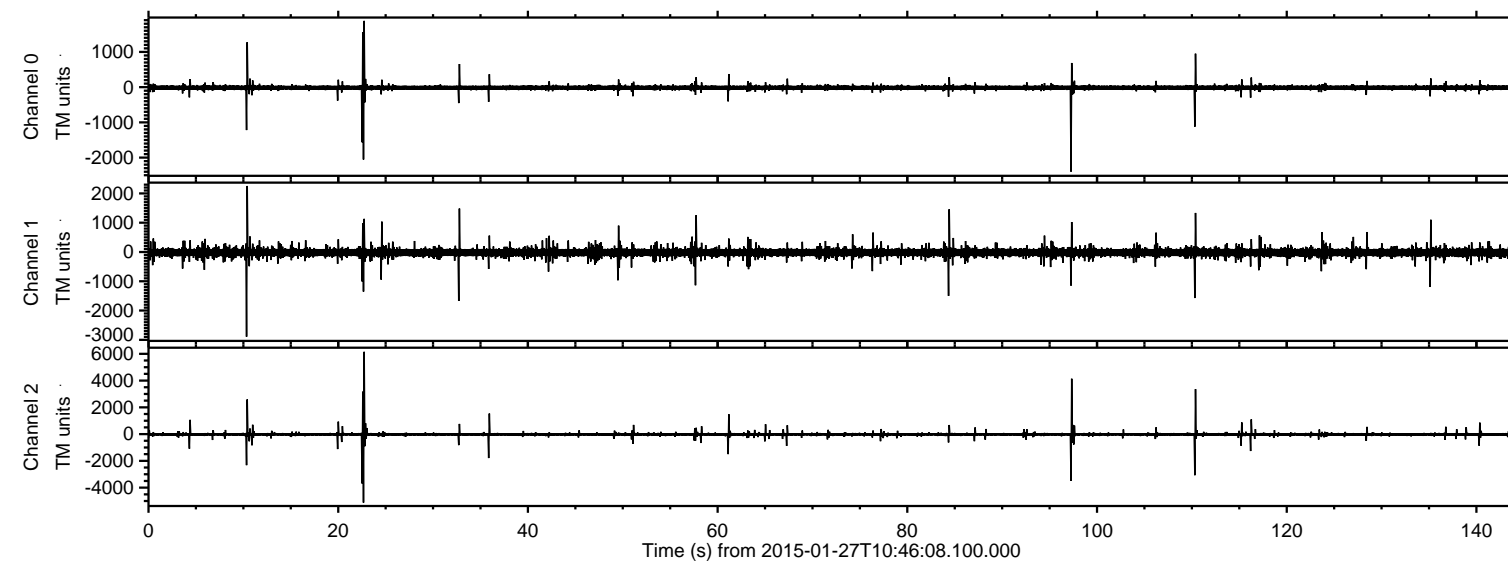
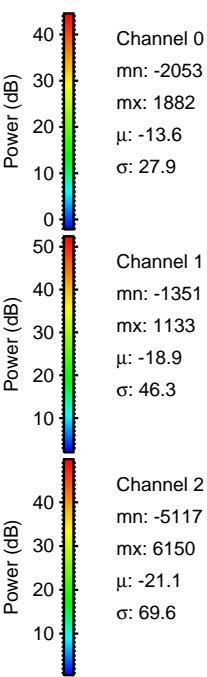
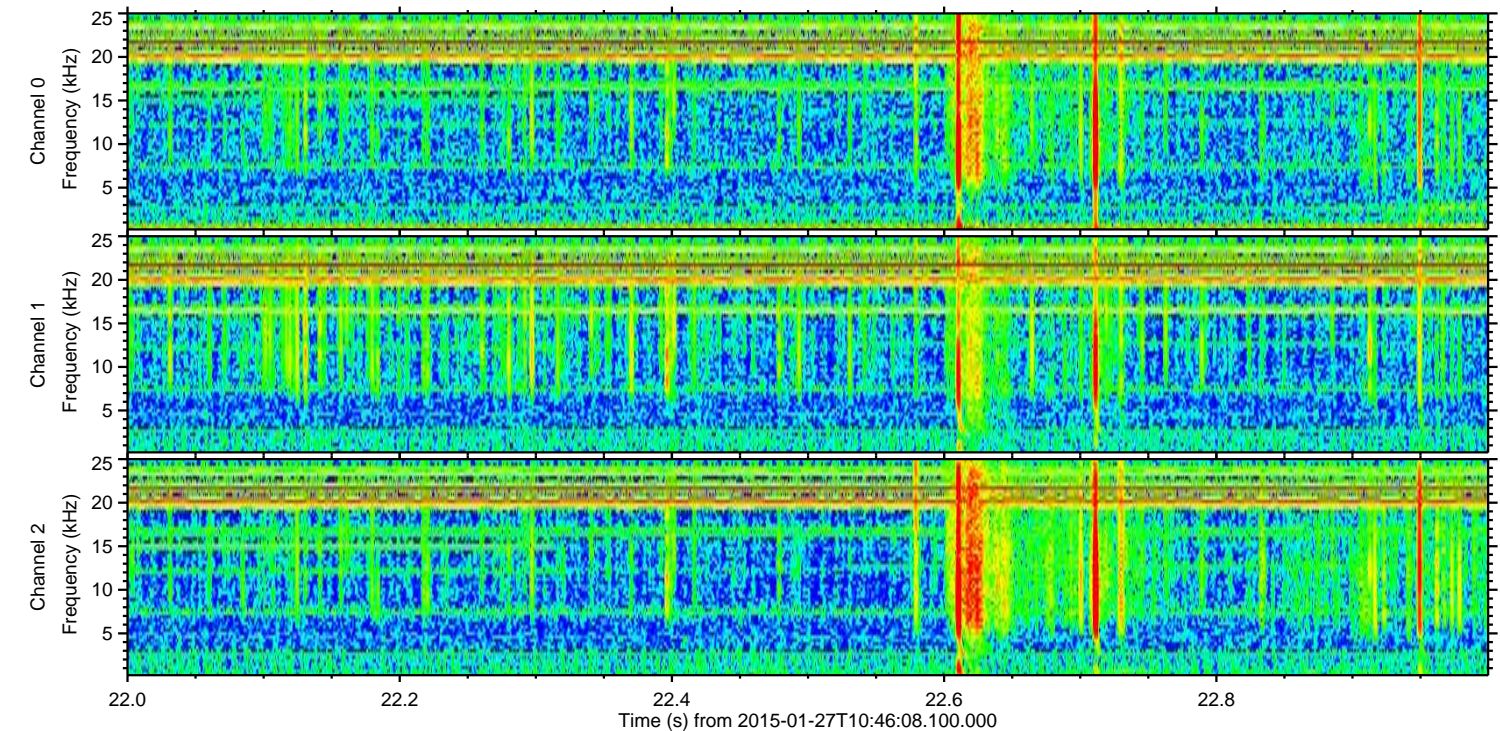
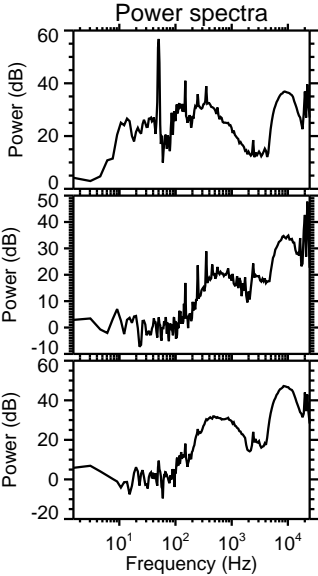
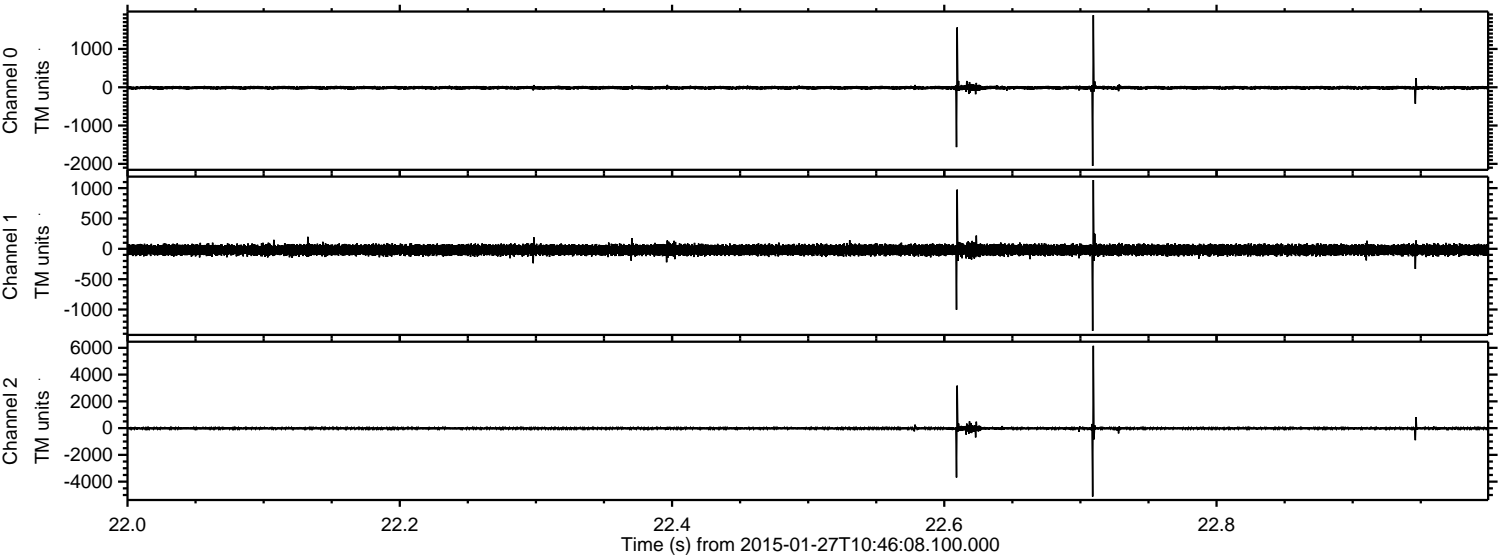

Channel 0  
mn: -2053  
mx: 1882  
 $\mu$ : -13.6  
 $\sigma$ : 27.9

Channel 1  
mn: -1351  
mx: 1133  
 $\mu$ : -18.9  
 $\sigma$ : 46.3

Channel 2  
mn: -5117  
mx: 6150  
 $\mu$ : -21.1  
 $\sigma$ : 69.6

Processed Wed Feb 11 21:03:03 2015 by ELM ver.2012-10-06 from 001\_\_elm20150127\_104607\_\_dat00.bin

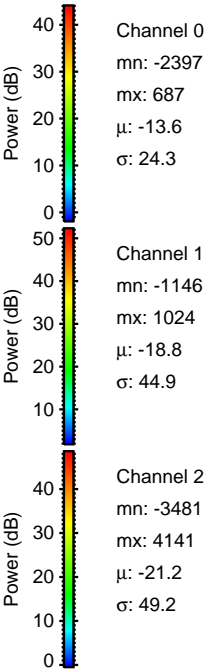
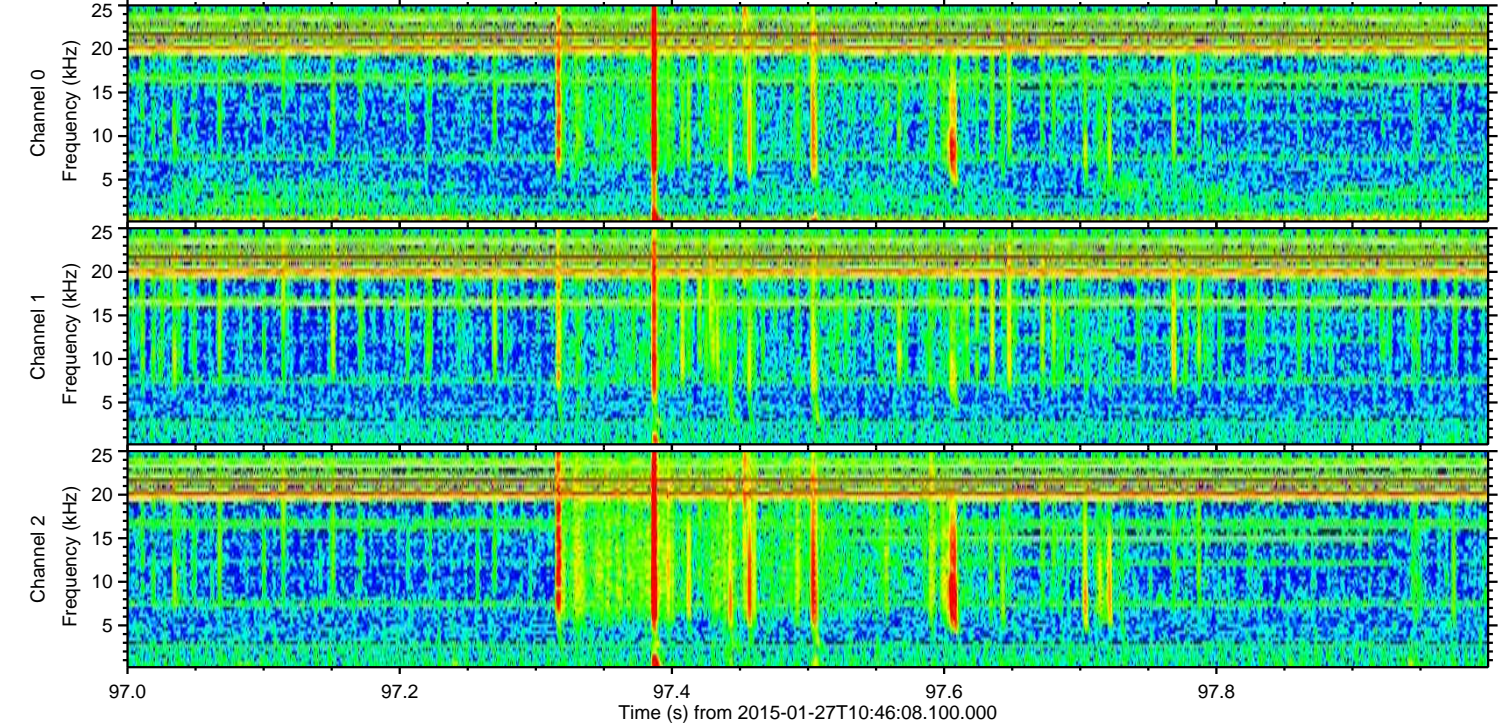
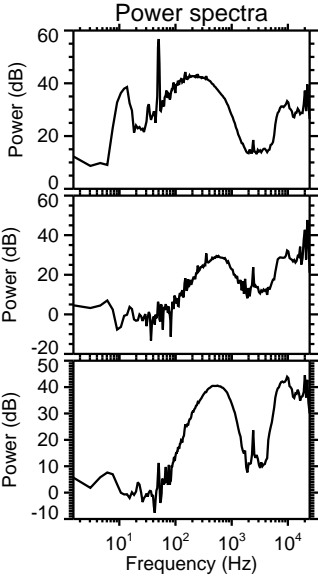
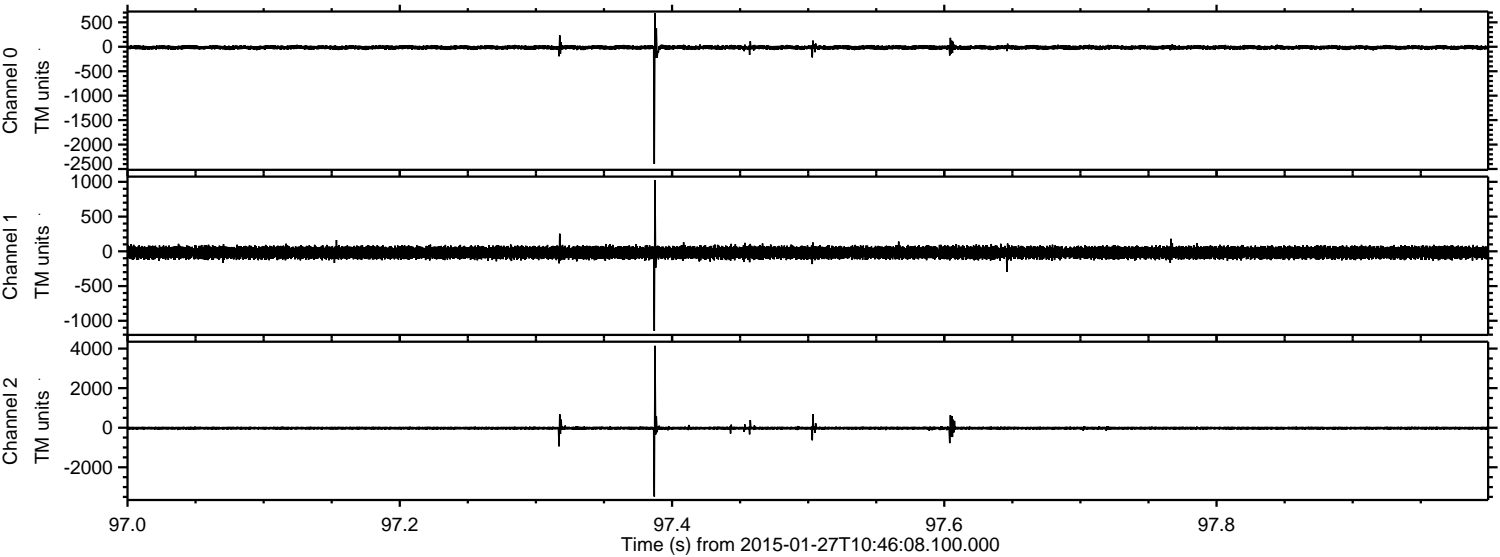

Channel 0  
mn: -2397  
mx: 687  
 $\mu$ : -13.6  
 $\sigma$ : 24.3

Channel 1  
mn: -1146  
mx: 1024  
 $\mu$ : -18.8  
 $\sigma$ : 44.9

Channel 2  
mn: -3481  
mx: 4141  
 $\mu$ : -21.2  
 $\sigma$ : 49.2

ELMAVAN 3D WAVEFORMS (Measured data sampled at 50 kHz) 49809 packets of 144 samples from 2015-01-27T10:46:08.100.000. Part 111/144

Processed Wed Feb 11 21:03:04 2015 by ELM ver.2012-10-06 from 001\_\_elm20150127\_104607\_\_dat00.bin

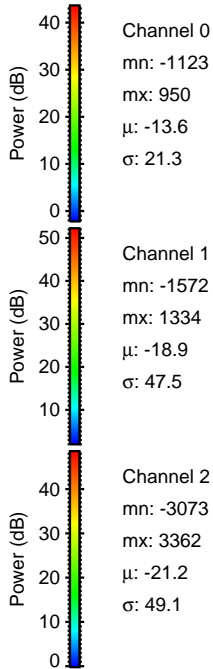
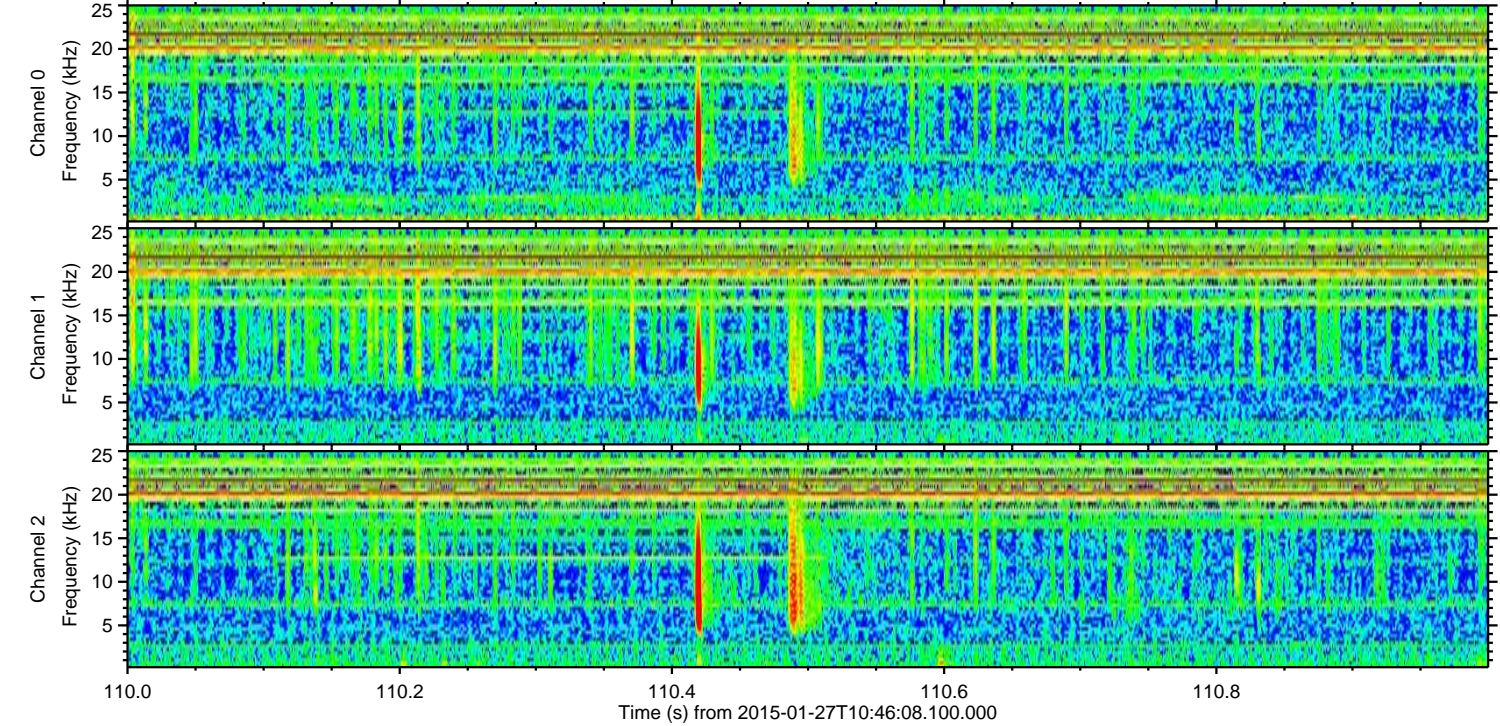
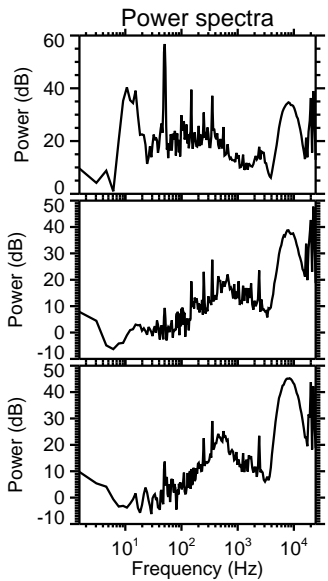
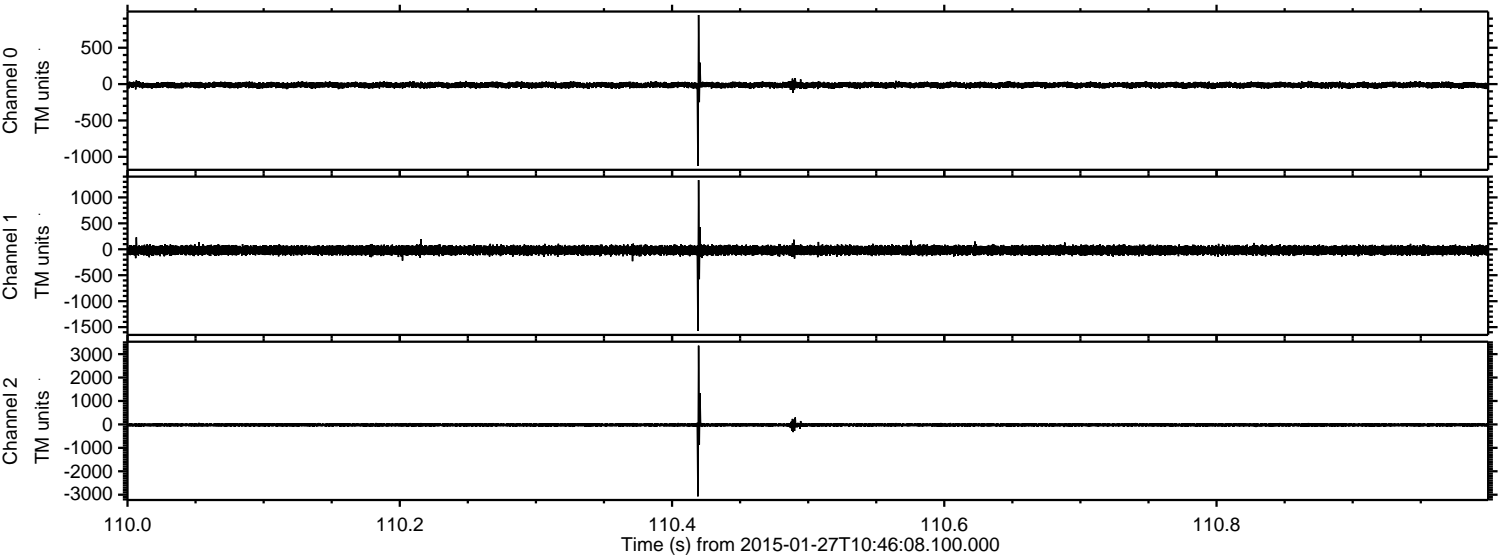

Channel 0  
mn: -1123  
mx: 950  
 $\mu$ : -13.6  
 $\sigma$ : 21.3

Channel 1  
mn: -1572  
mx: 1334  
 $\mu$ : -18.9  
 $\sigma$ : 47.5

Channel 2  
mn: -3073  
mx: 3362  
 $\mu$ : -21.2  
 $\sigma$ : 49.1

ELMAVAN 3D WAVEFORMS (Measured data sampled at 50 kHz) 49809 packets of 144 samples from 2015-01-27T10:46:08.100.000. Part 11/144

Processed Wed Feb 11 21:03:05 2015 by ELM ver.2012-10-06 from 001\_\_elm20150127\_104607\_\_dat00.bin

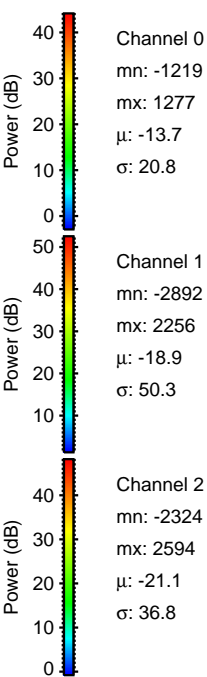
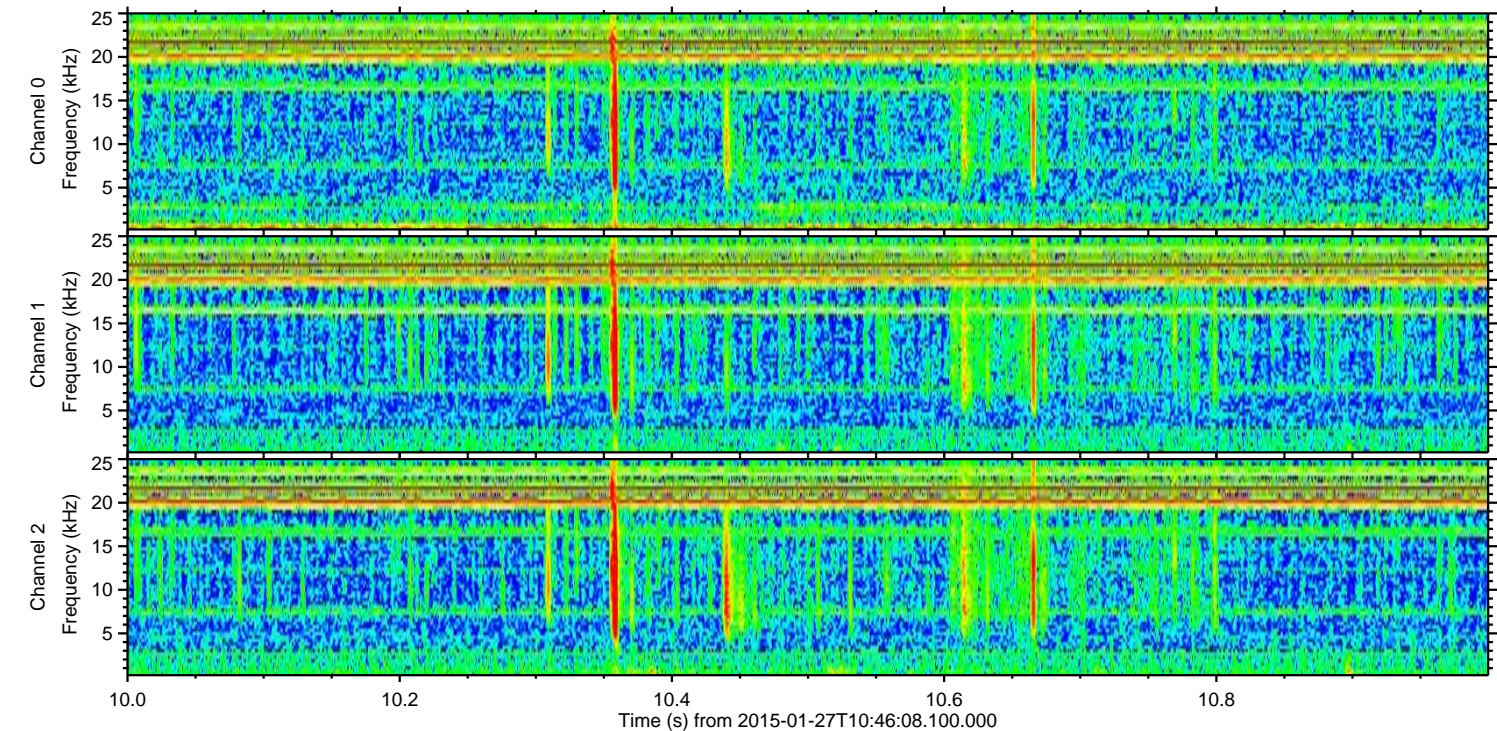
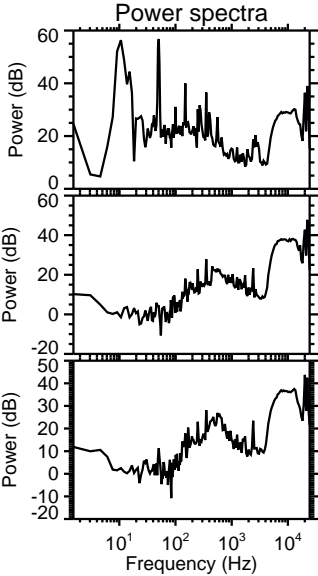
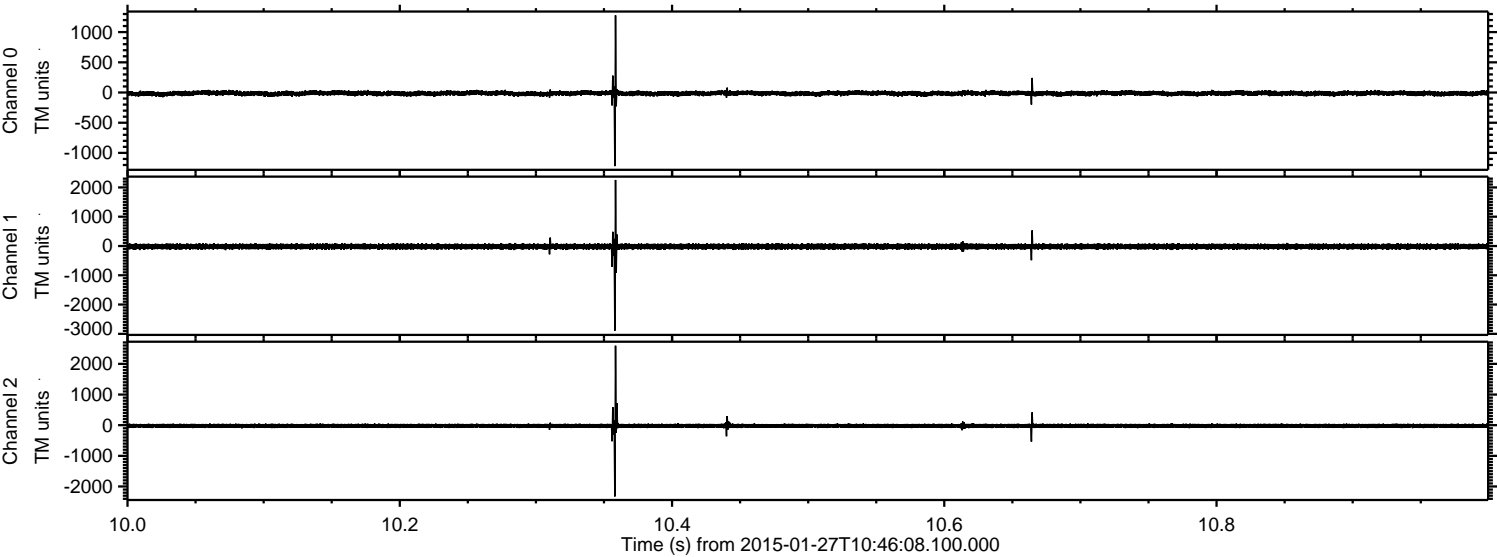

Processed Wed Feb 11 21:03:06 2015 by ELM ver.2012-10-06 from 001\_\_elm20150127\_104607\_\_dat00.bin

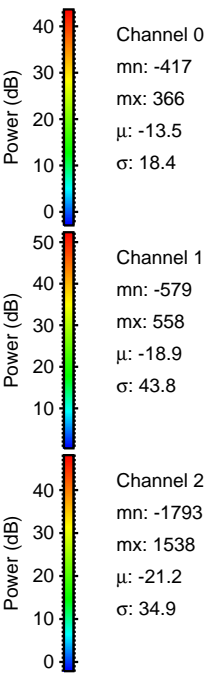
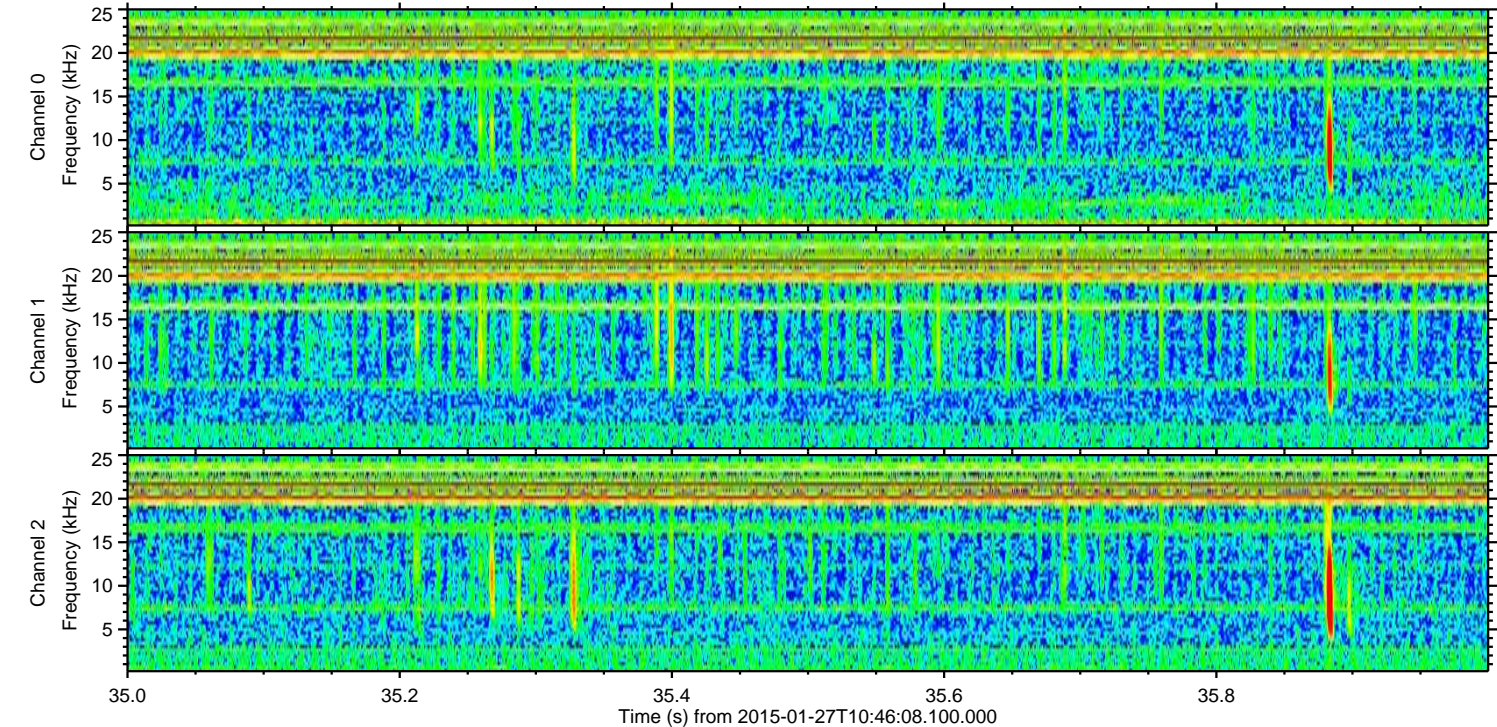
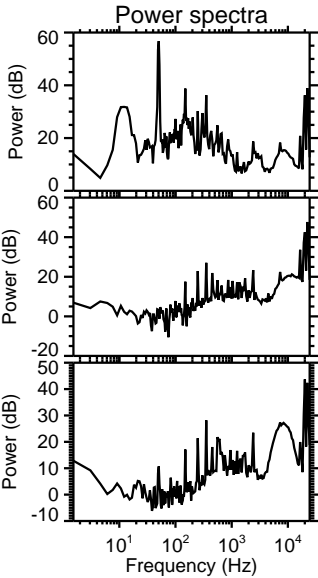
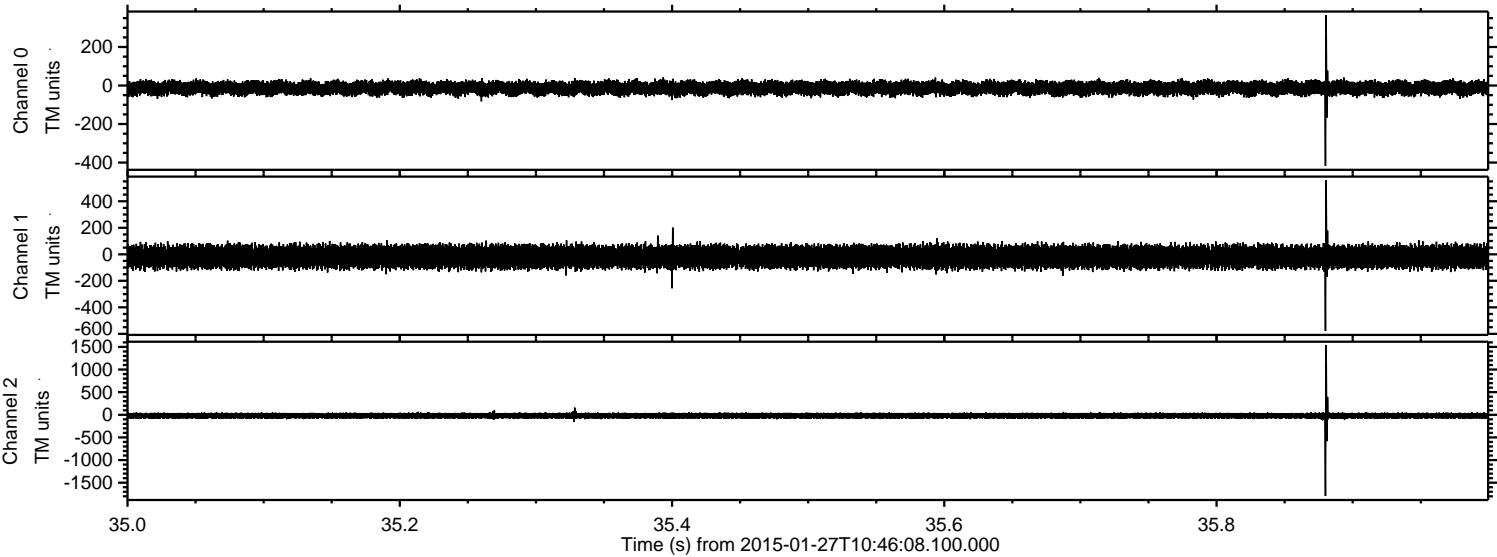

Processed Wed Feb 11 21:03:07 2015 by ELM ver.2012-10-06 from 001\_\_elm20150127\_104607\_\_dat00.bin

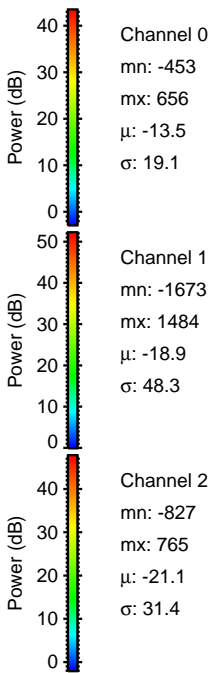
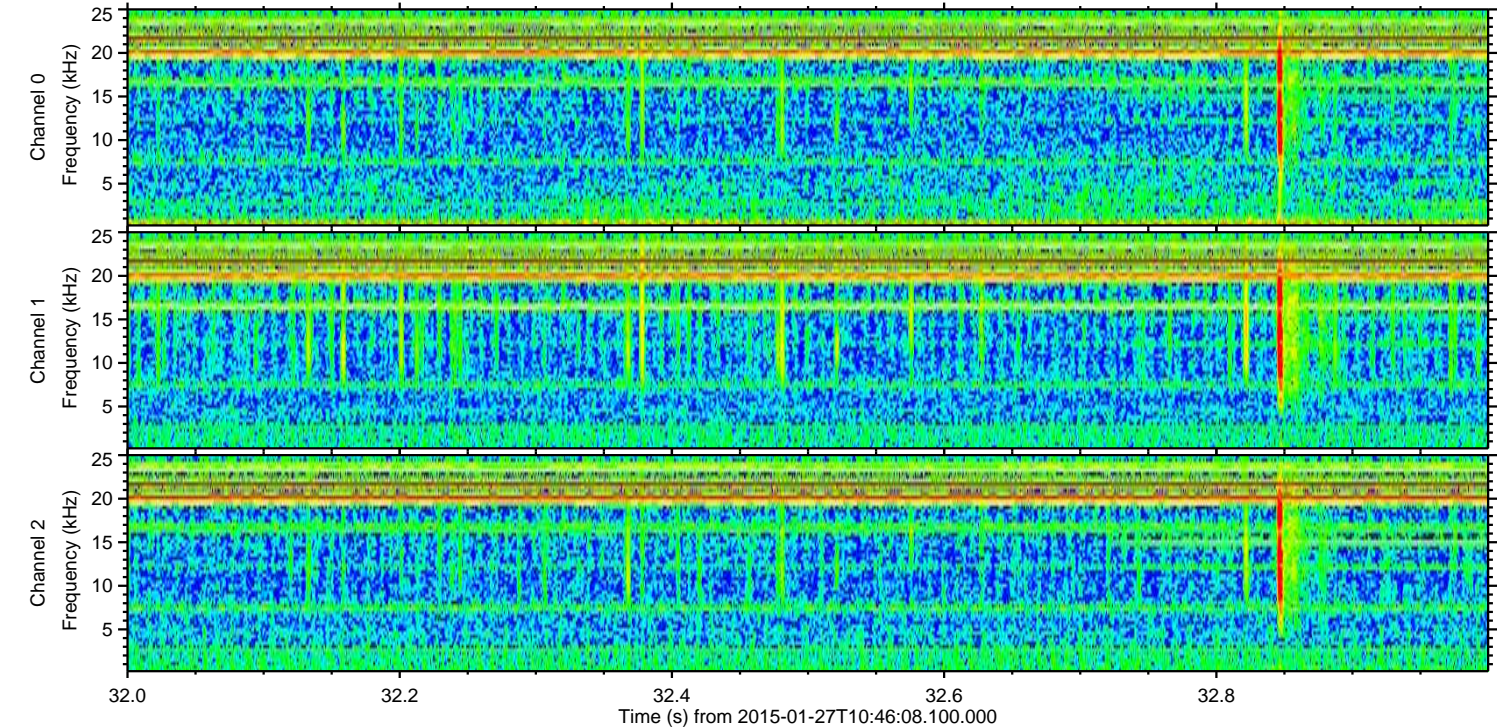
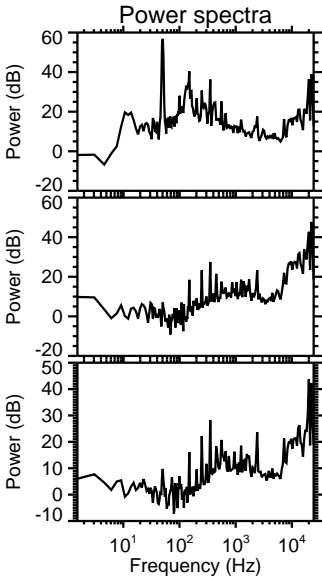
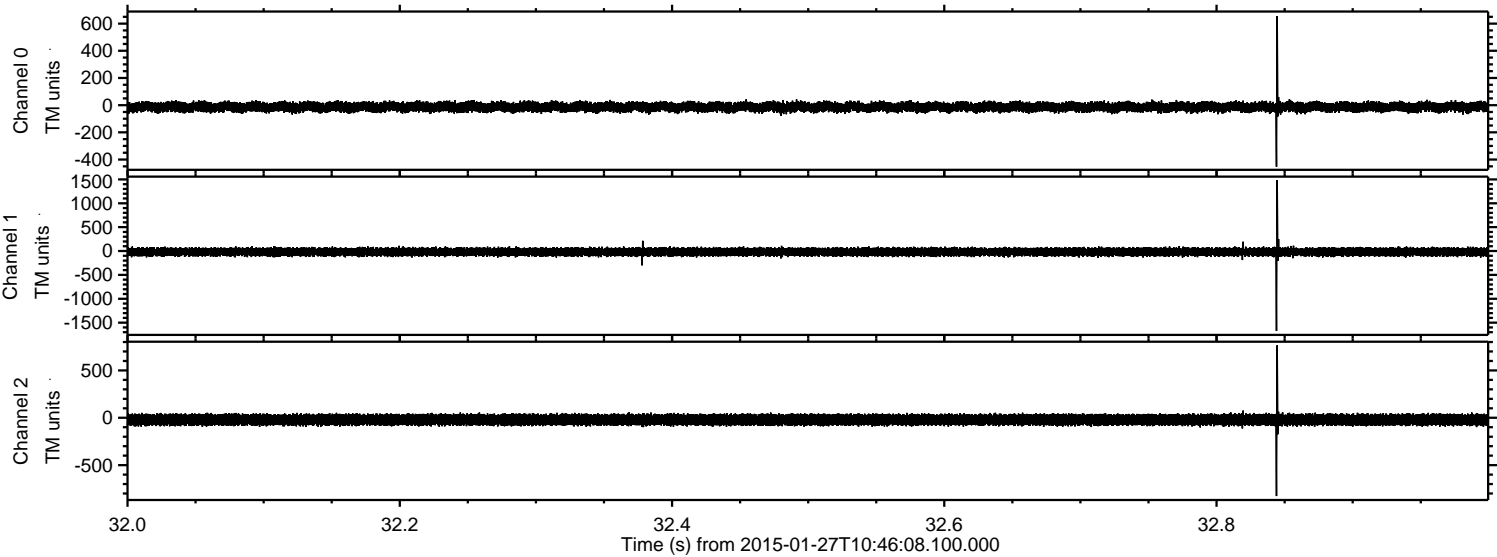

Processed Wed Feb 11 21:03:08 2015 by ELM ver.2012-10-06 from 001\_\_elm20150127\_104607\_\_dat00.bin

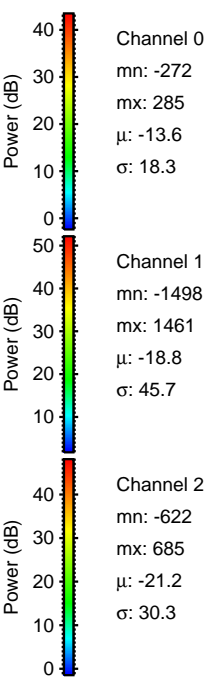
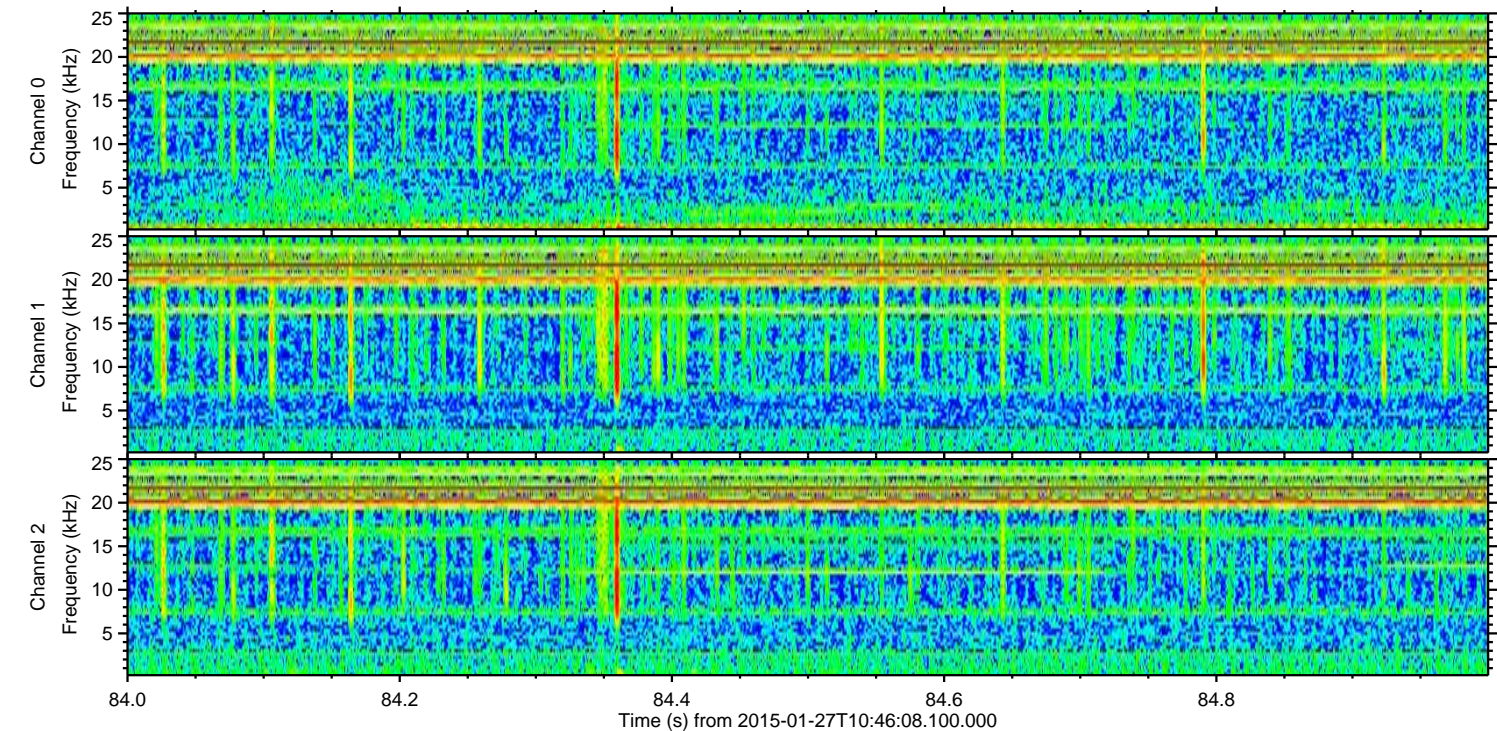
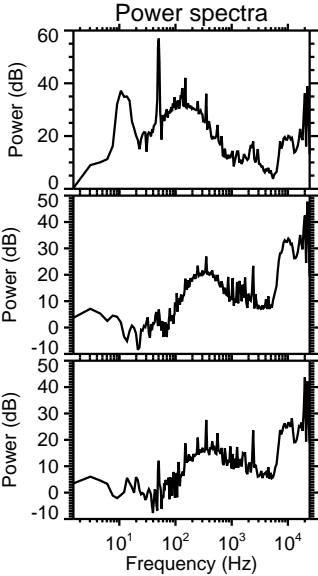
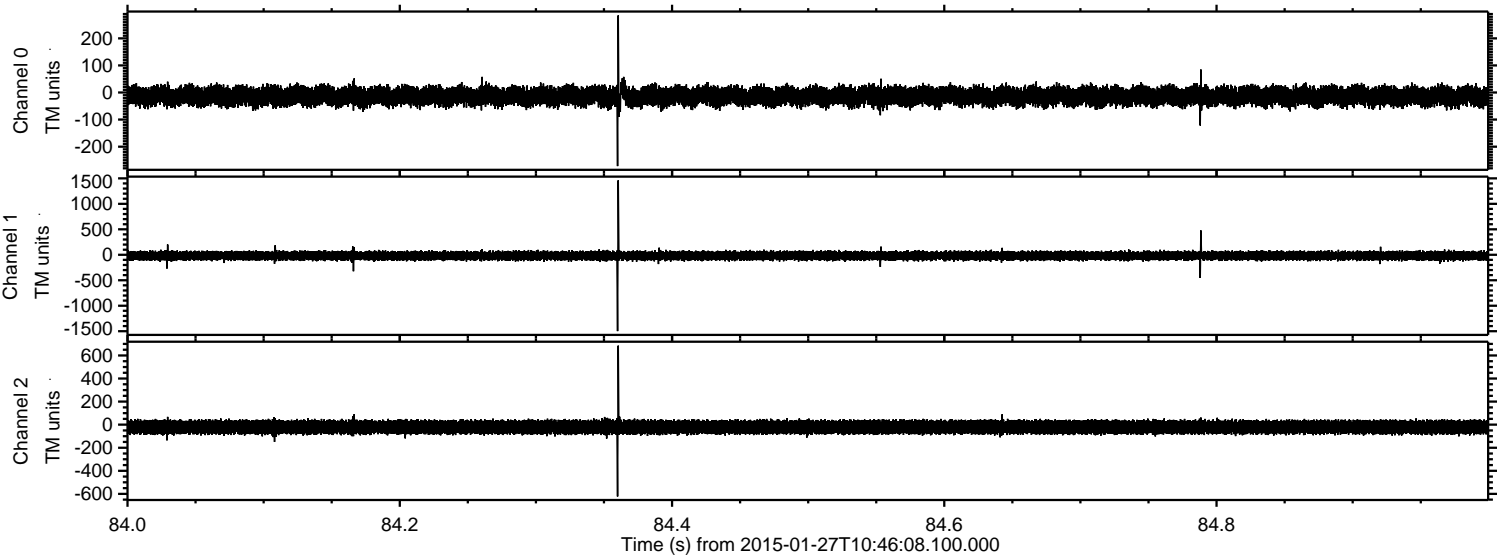

Processed Wed Feb 11 21:03:09 2015 by ELM ver.2012-10-06 from 001\_\_elm20150127\_104607\_\_dat00.bin

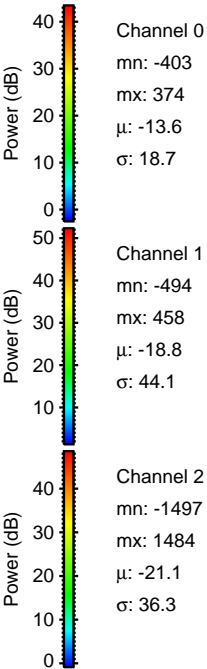
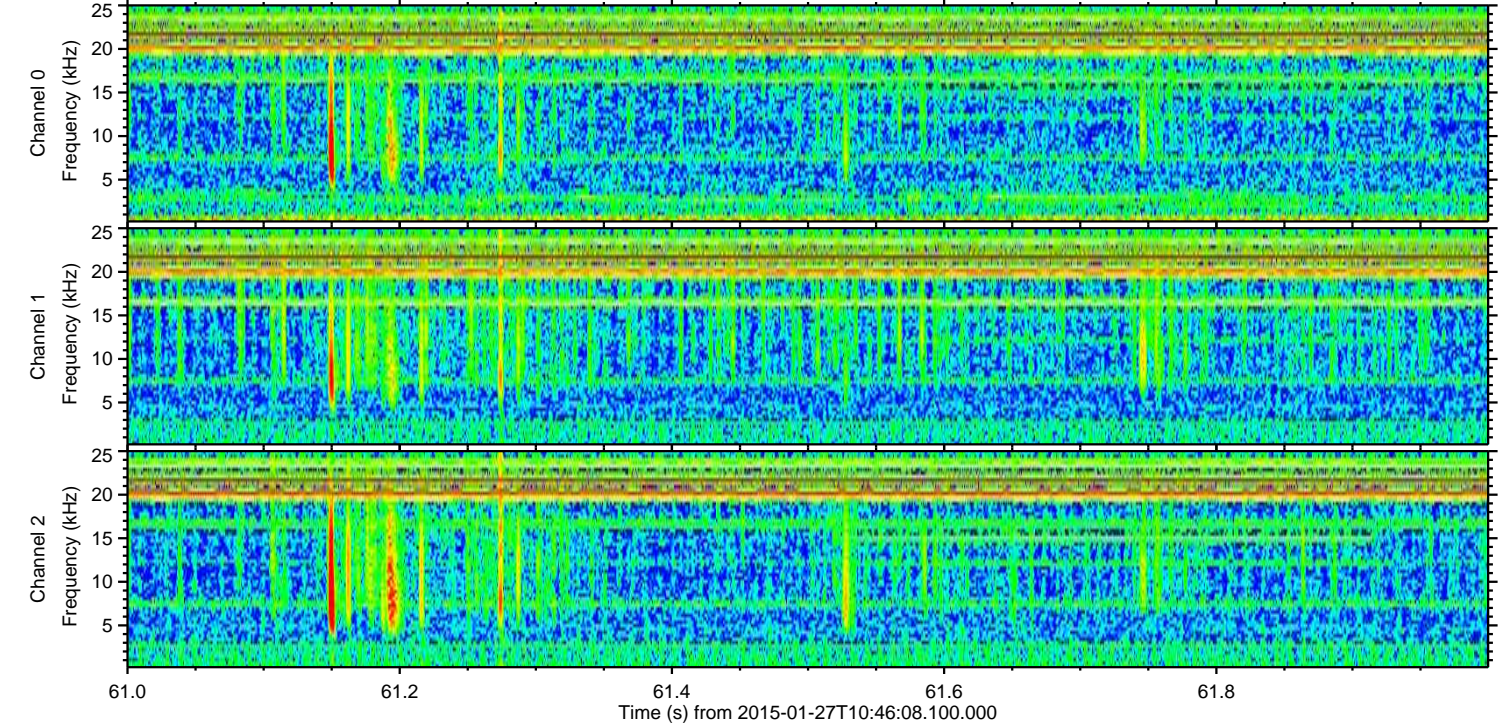
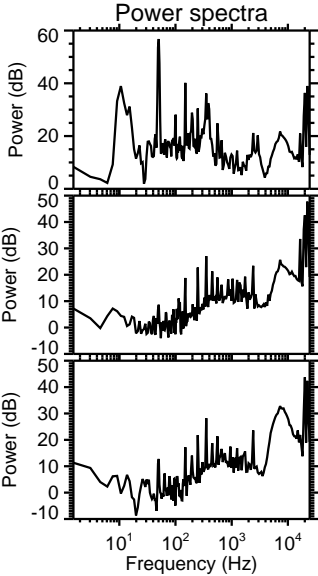
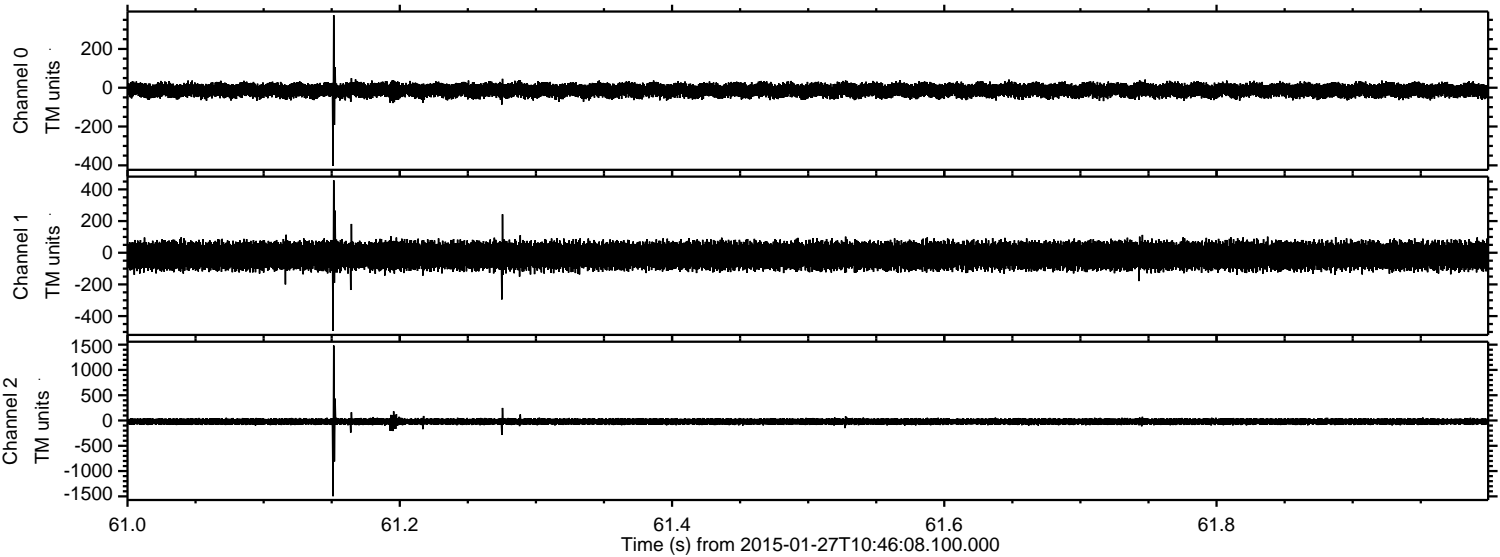

Channel 0  
mn: -403  
mx: 374  
 $\mu$ : -13.6  
 $\sigma$ : 18.7

Channel 1  
mn: -494  
mx: 458  
 $\mu$ : -18.8  
 $\sigma$ : 44.1

Channel 2  
mn: -1497  
mx: 1484  
 $\mu$ : -21.1  
 $\sigma$ : 36.3

ELMAVAN 3D WAVEFORMS (Measured data sampled at 50 kHz) 49809 packets of 144 samples from 2015-01-27T10:46:08.100.000. Part 117/144

Processed Wed Feb 11 21:03:10 2015 by ELM ver.2012-10-06 from 001\_\_elm20150127\_104607\_\_dat00.bin

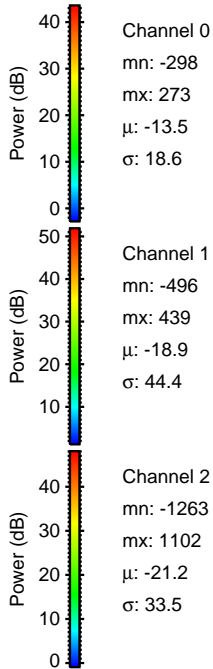
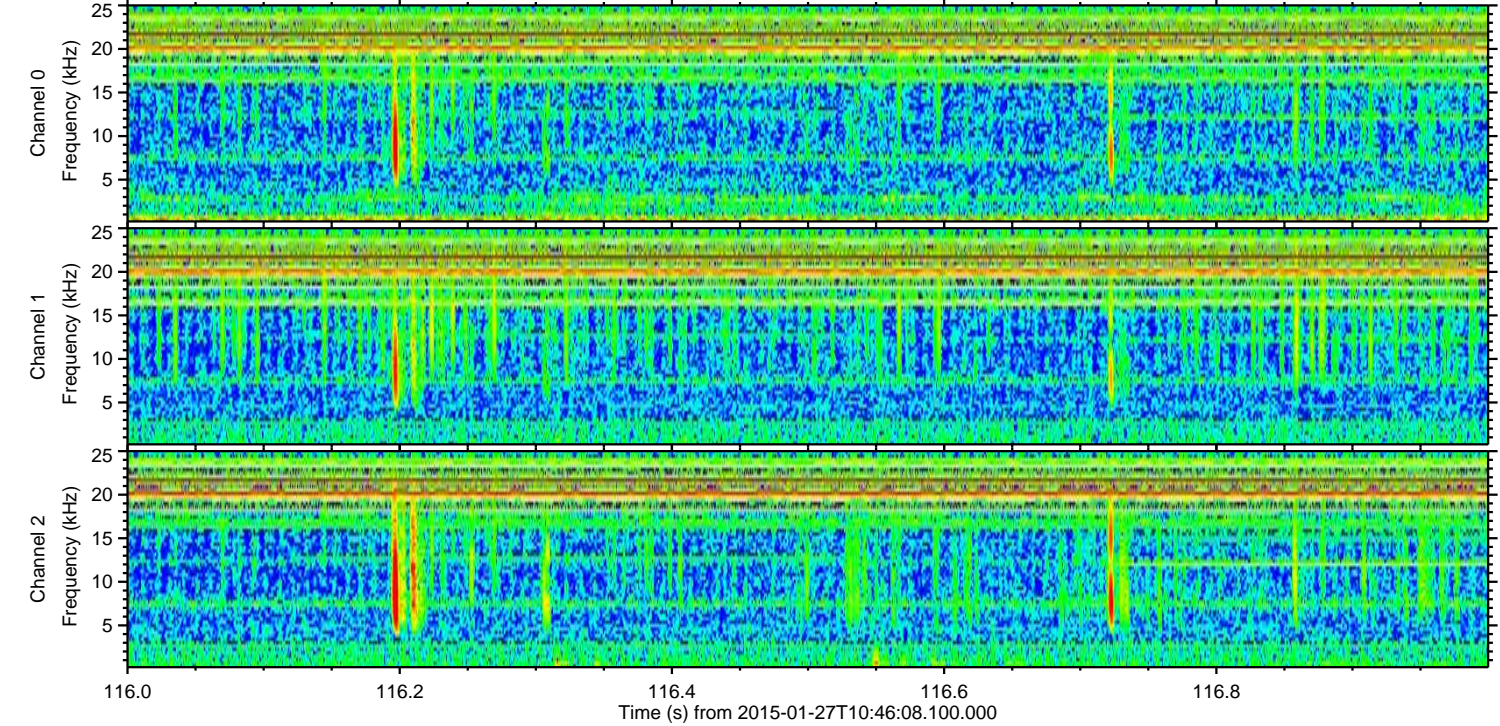
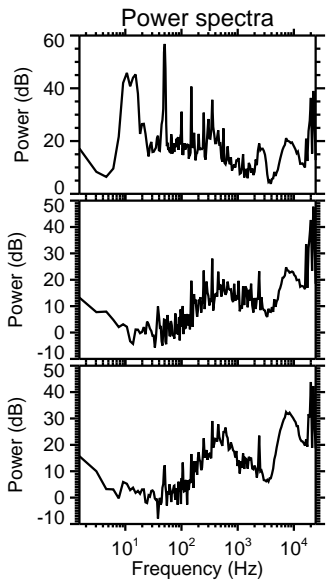
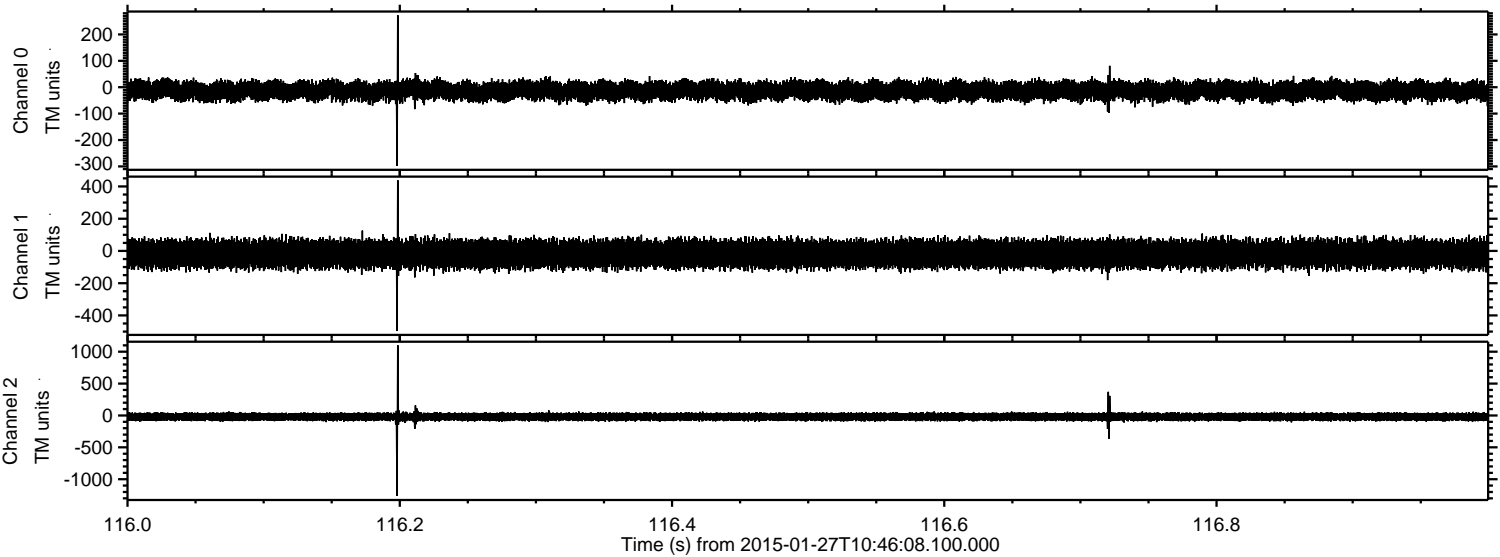

Channel 0  
mn: -298  
mx: 273  
 $\mu$ : -13.5  
 $\sigma$ : 18.6

Channel 1  
mn: -496  
mx: 439  
 $\mu$ : -18.9  
 $\sigma$ : 44.4

Channel 2  
mn: -1263  
mx: 1102  
 $\mu$ : -21.2  
 $\sigma$ : 33.5

Processed Wed Feb 11 21:03:11 2015 by ELM ver.2012-10-06 from 001\_\_elm20150127\_104607\_\_dat00.bin

