

# ELMAVAN 3D WAVEFORMS (Measured data sampled at 50 kHz) 49799 packets of 144 samples from 2015-01-27T07:51:01.762.999.

Processed Wed Feb 11 20:20:22 2015 by ELM ver.2012-10-06 from 001\_\_elm20150127\_075100\_\_dat00.bin

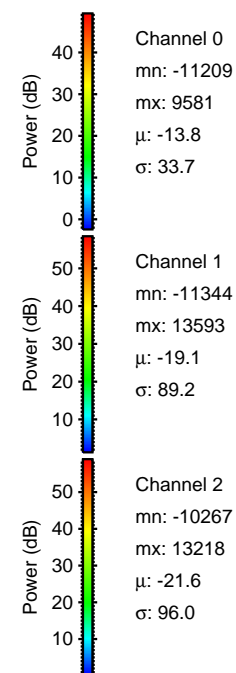

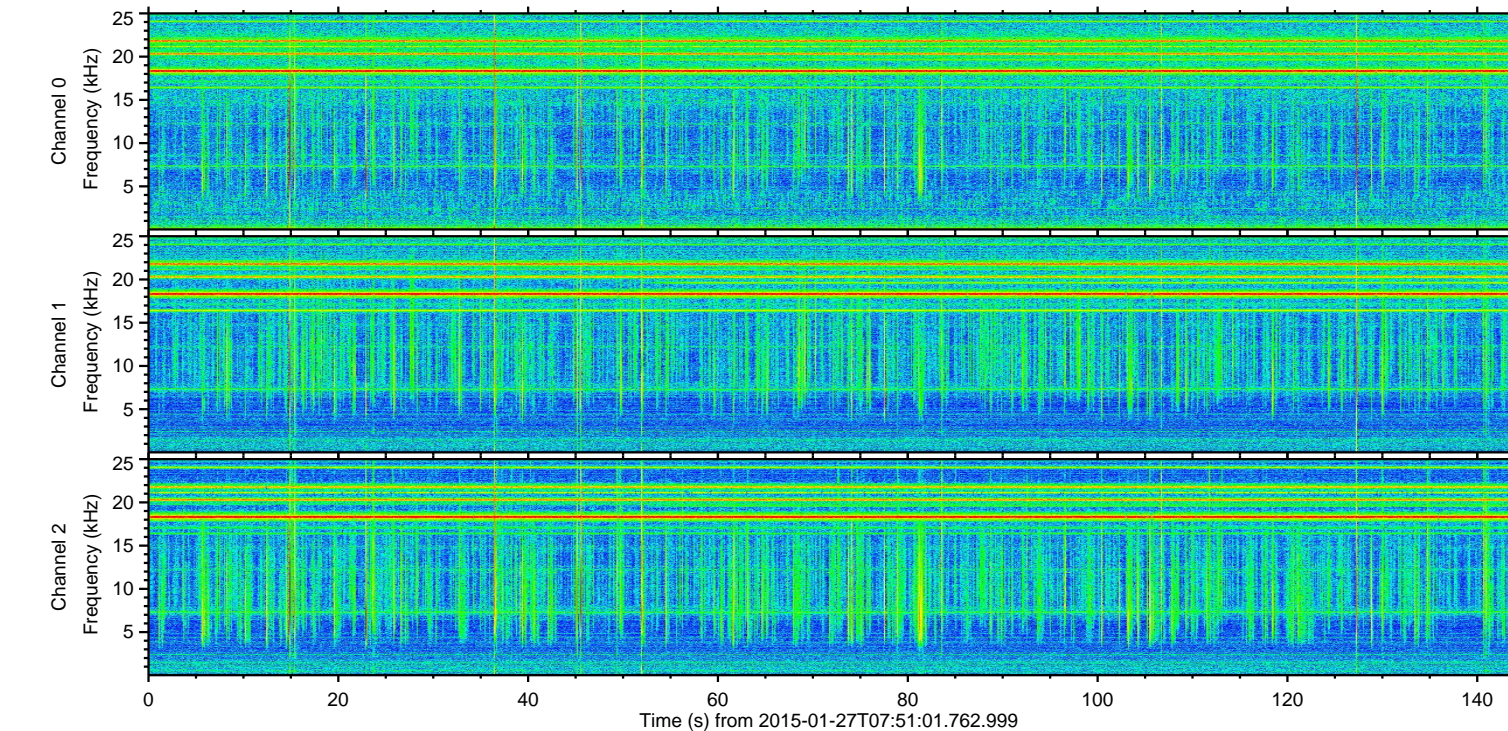
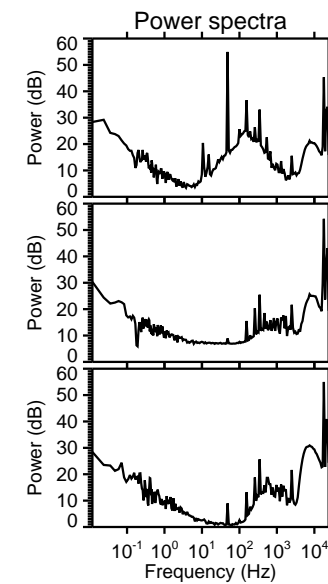
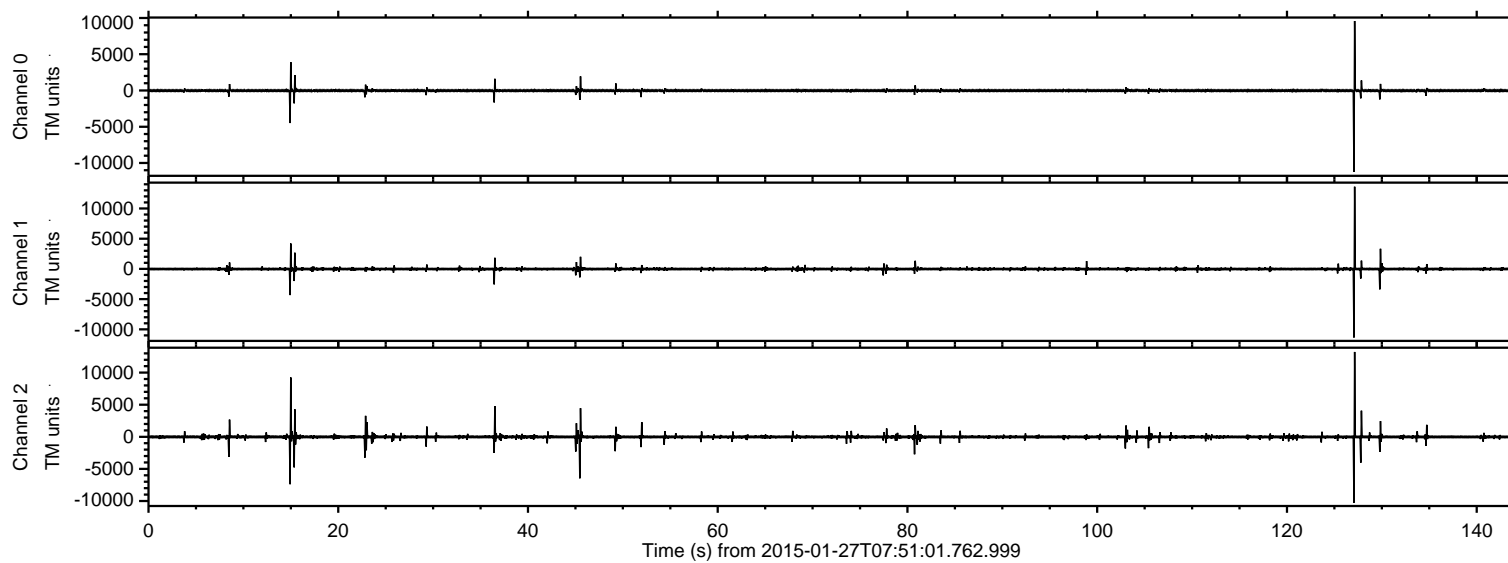

ELMAVAN 3D WAVEFORMS (Measured data sampled at 50 kHz) 49799 packets of 144 samples from 2015-01-27T07:51:01.762.999. Part 128/144

Processed Wed Feb 11 20:20:34 2015 by ELM ver.2012-10-06 from 001\_\_elm20150127\_075100\_\_dat00.bin

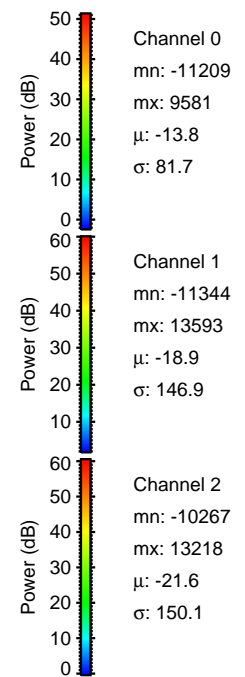
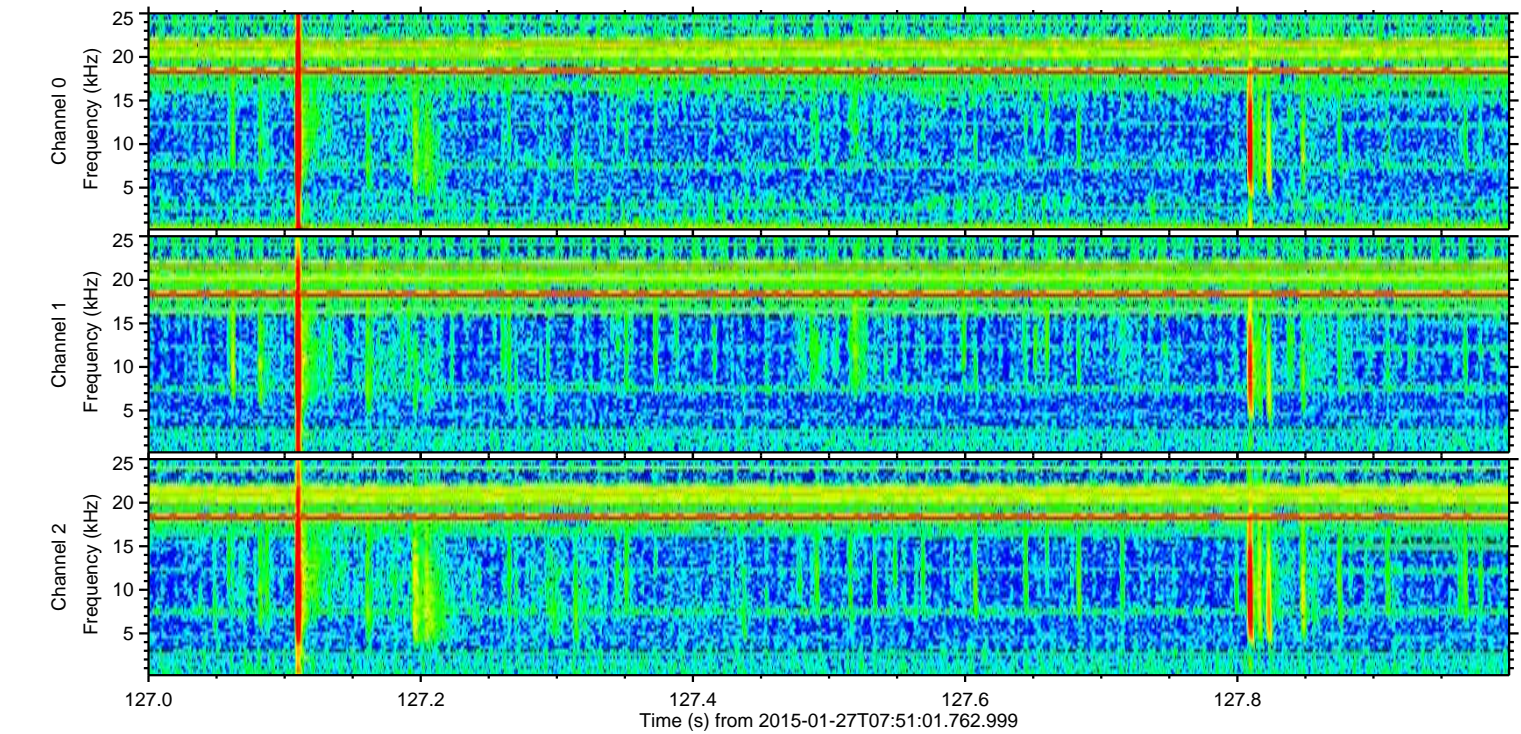
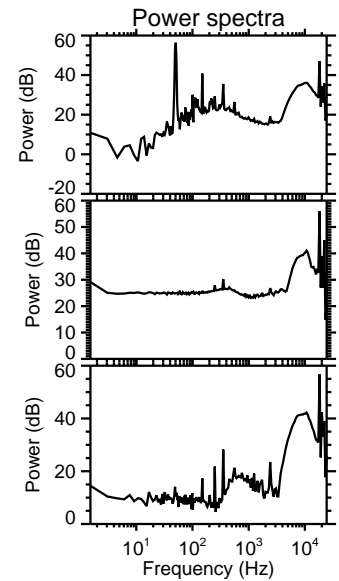
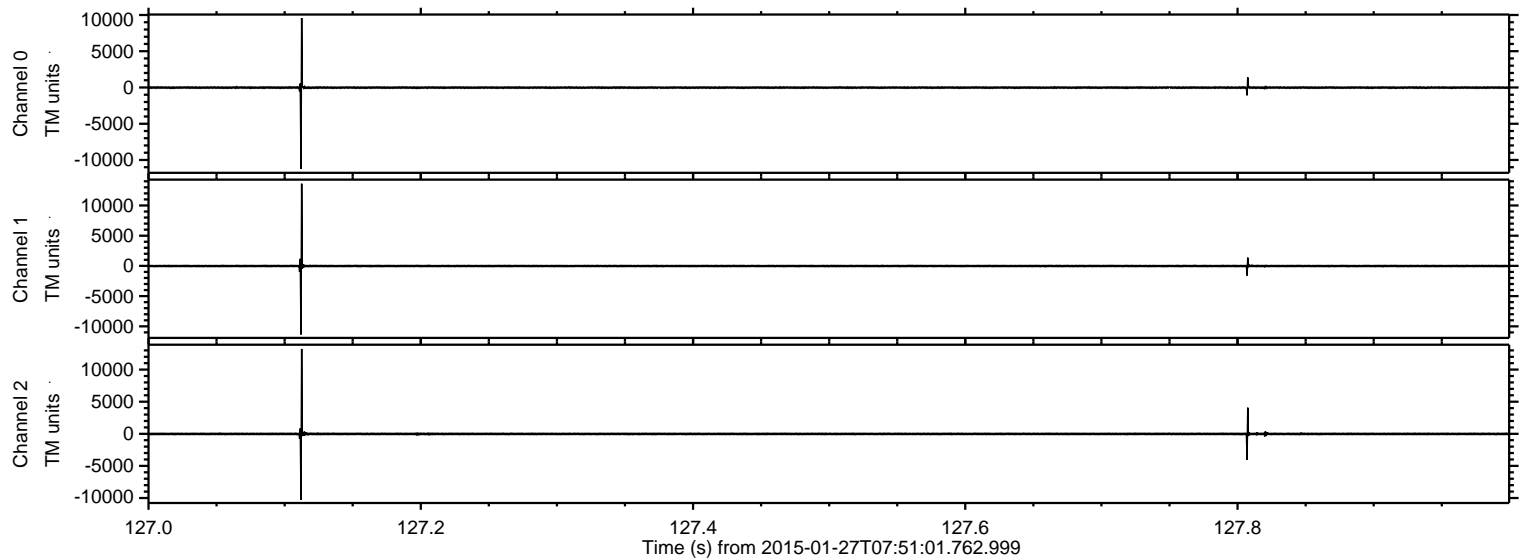



ELMAVAN 3D WAVEFORMS (Measured data sampled at 50 kHz) 49799 packets of 144 samples from 2015-01-27T07:51:01.762.999. Part 15/144

Processed Wed Feb 11 20:20:35 2015 by ELM ver.2012-10-06 from 001\_\_elm20150127\_075100\_\_dat00.bin

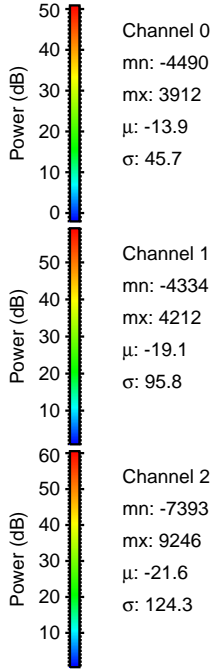
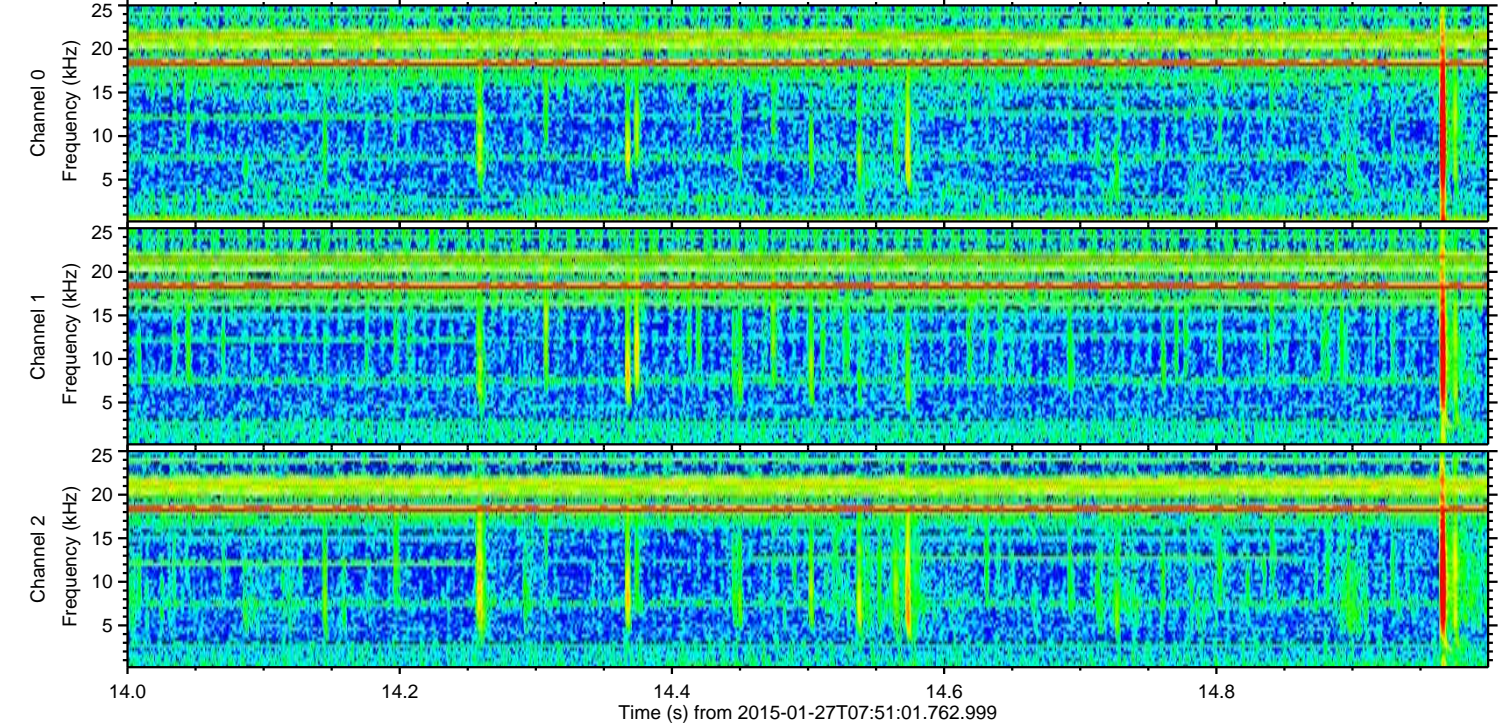
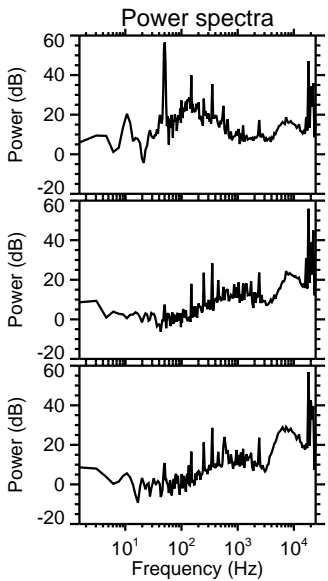
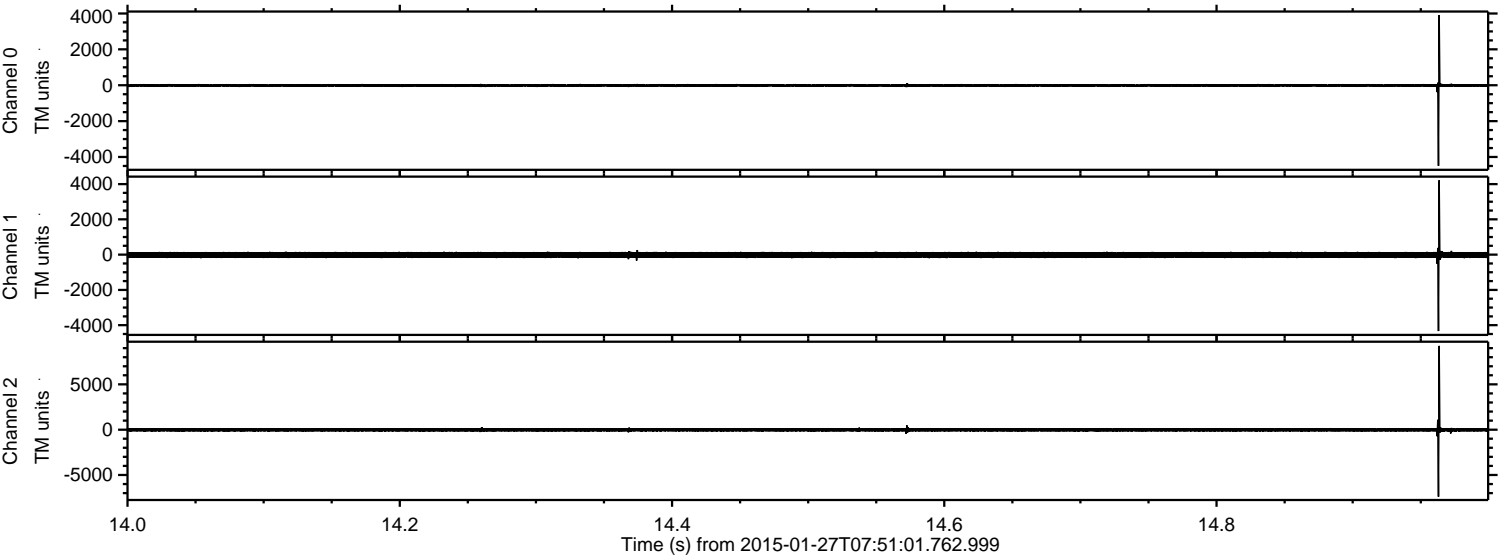



Processed Wed Feb 11 20:20:36 2015 by ELM ver.2012-10-06 from 001\_\_elm20150127\_075100\_\_dat00.bin

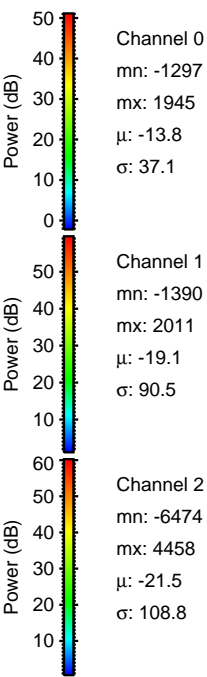
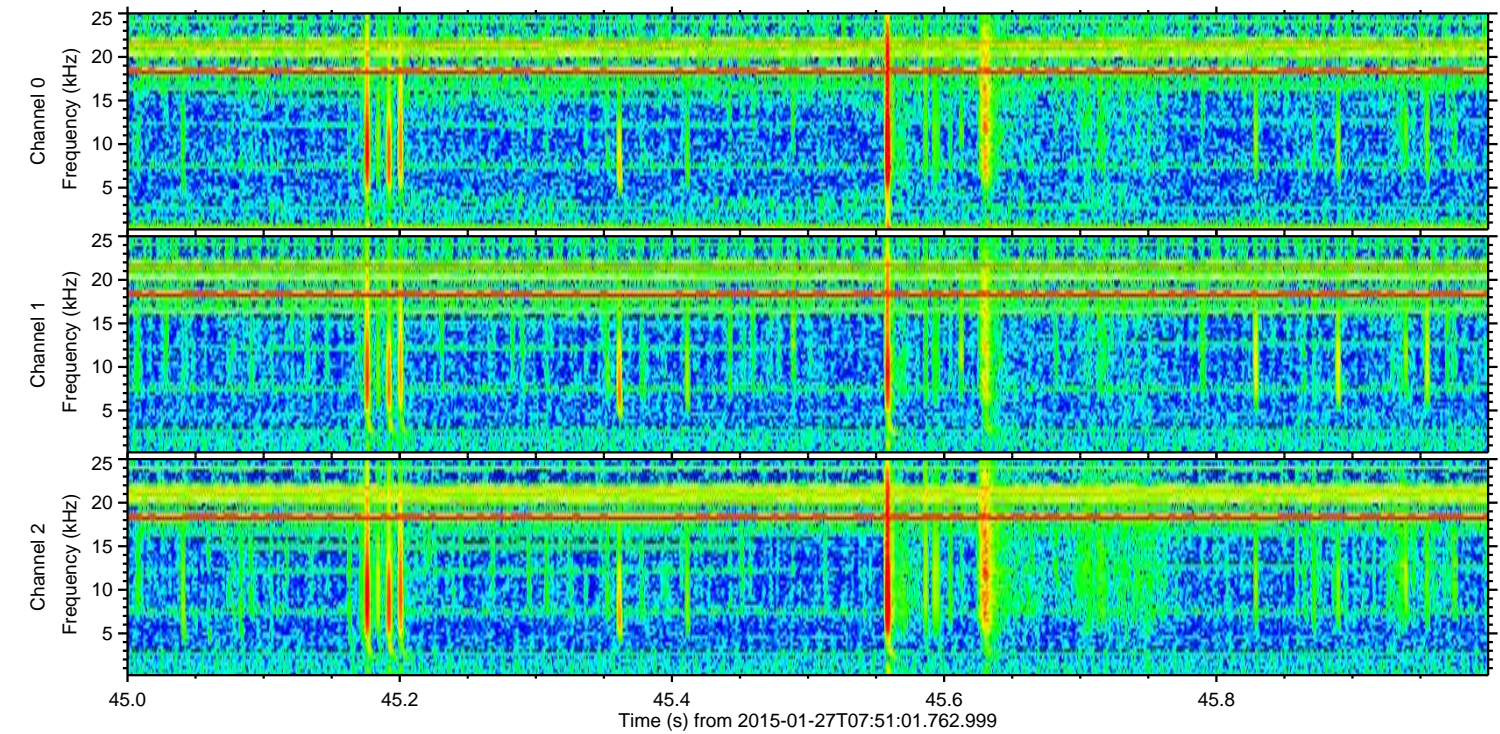
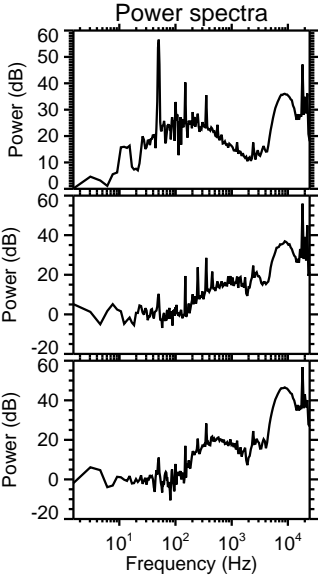
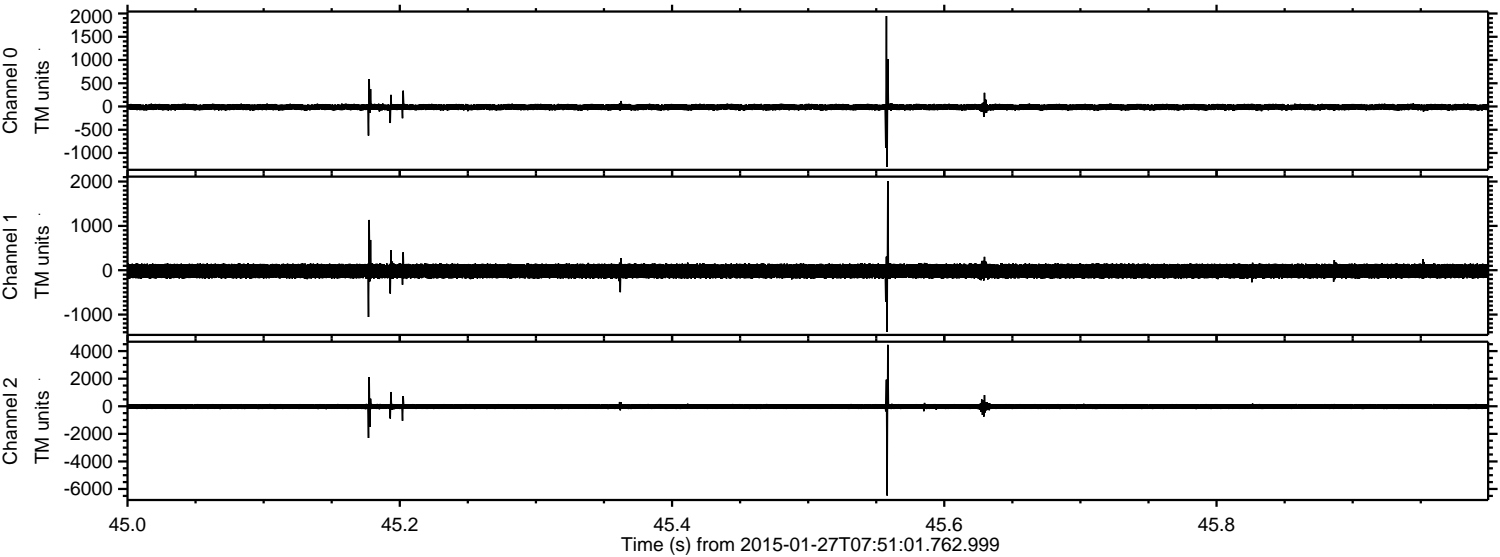



ELMAVAN 3D WAVEFORMS (Measured data sampled at 50 kHz) 49799 packets of 144 samples from 2015-01-27T07:51:01.762.999. Part 37/144

Processed Wed Feb 11 20:20:37 2015 by ELM ver.2012-10-06 from 001\_\_elm20150127\_075100\_\_dat00.bin

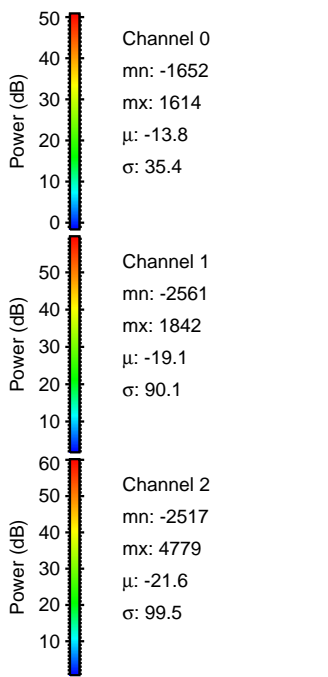
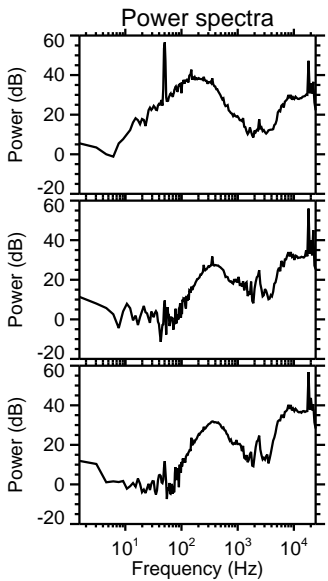
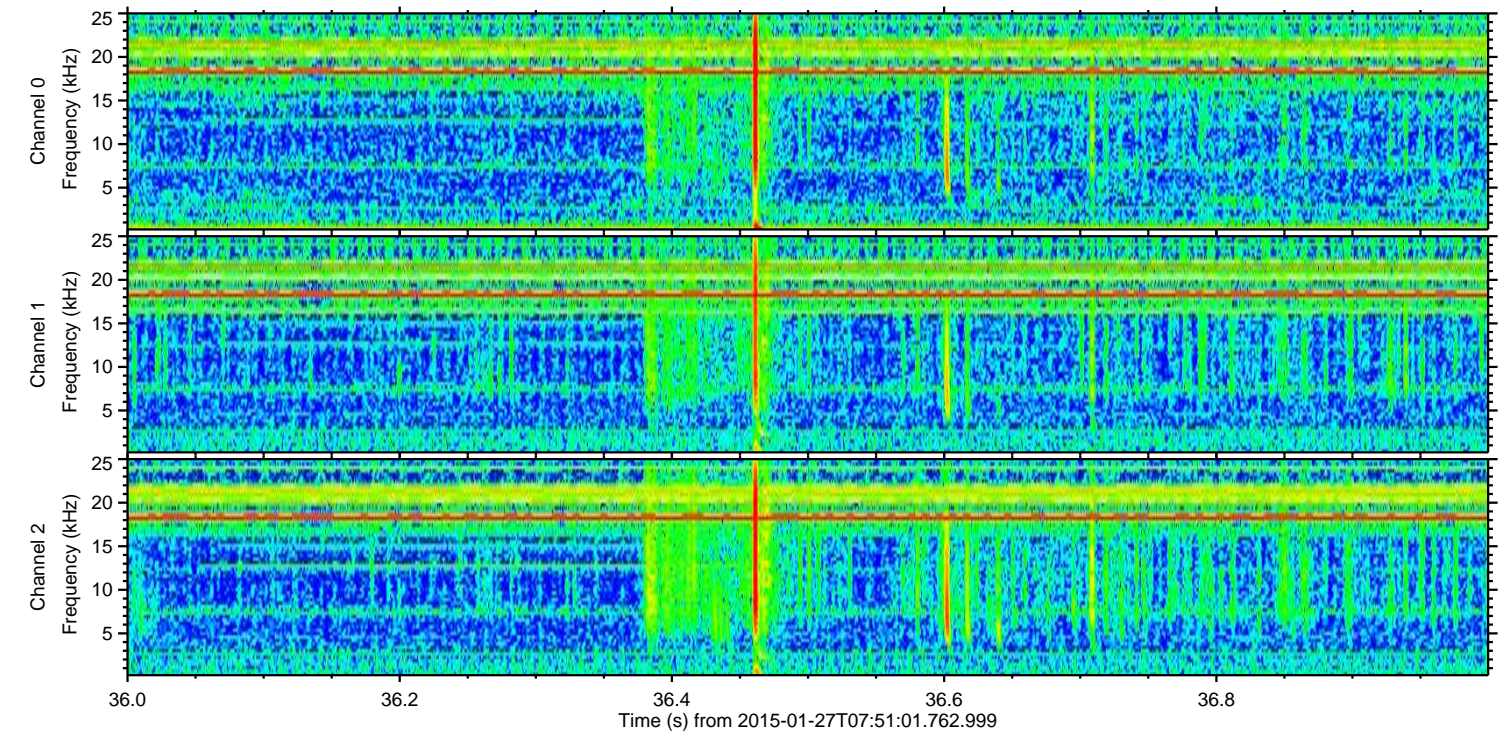
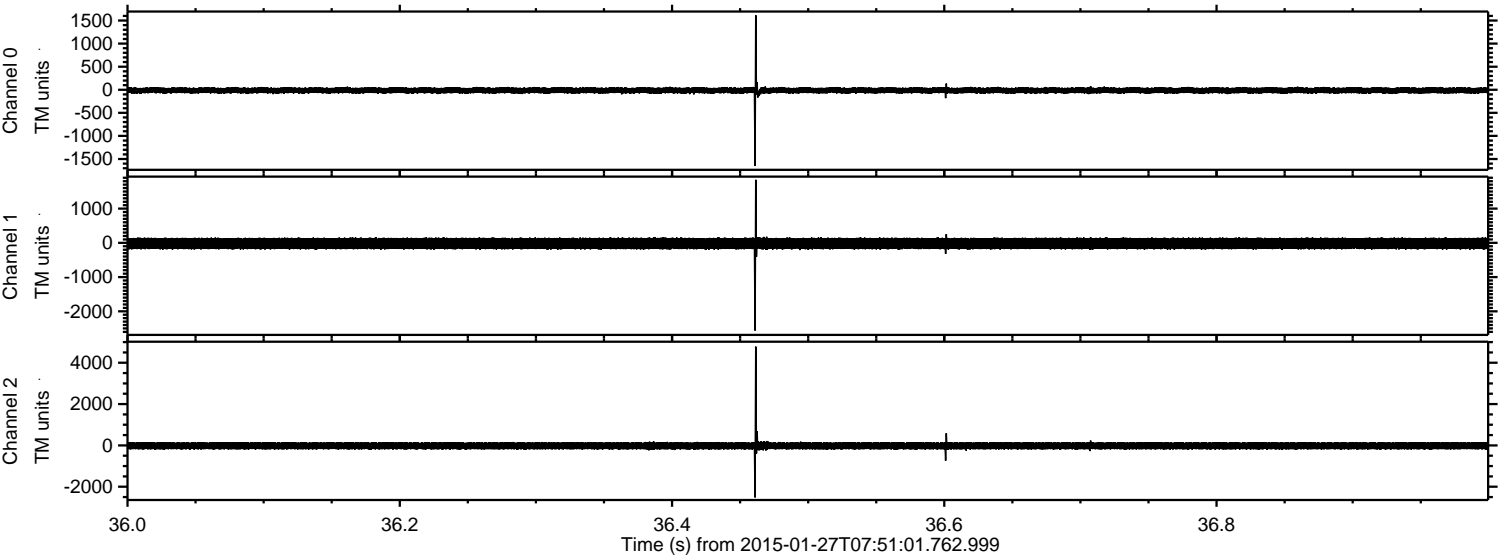

Channel 0  
mn: -1652  
mx: 1614  
 $\mu$ : -13.8  
 $\sigma$ : 35.4

Channel 1  
mn: -2561  
mx: 1842  
 $\mu$ : -19.1  
 $\sigma$ : 90.1

Channel 2  
mn: -2517  
mx: 4779  
 $\mu$ : -21.6  
 $\sigma$ : 99.5



ELMAVAN 3D WAVEFORMS (Measured data sampled at 50 kHz) 49799 packets of 144 samples from 2015-01-27T07:51:01.762.999. Part 16/144

Processed Wed Feb 11 20:20:38 2015 by ELM ver.2012-10-06 from 001\_\_elm20150127\_075100\_\_dat00.bin

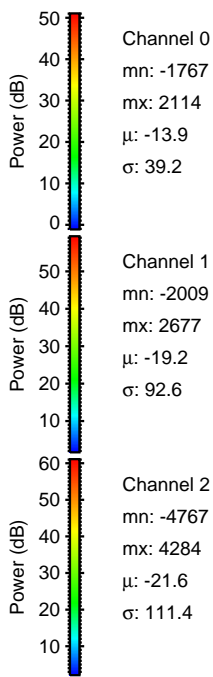
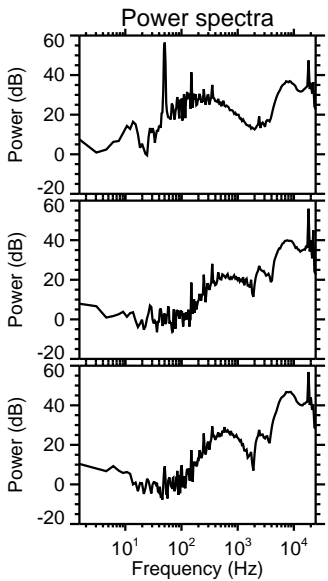
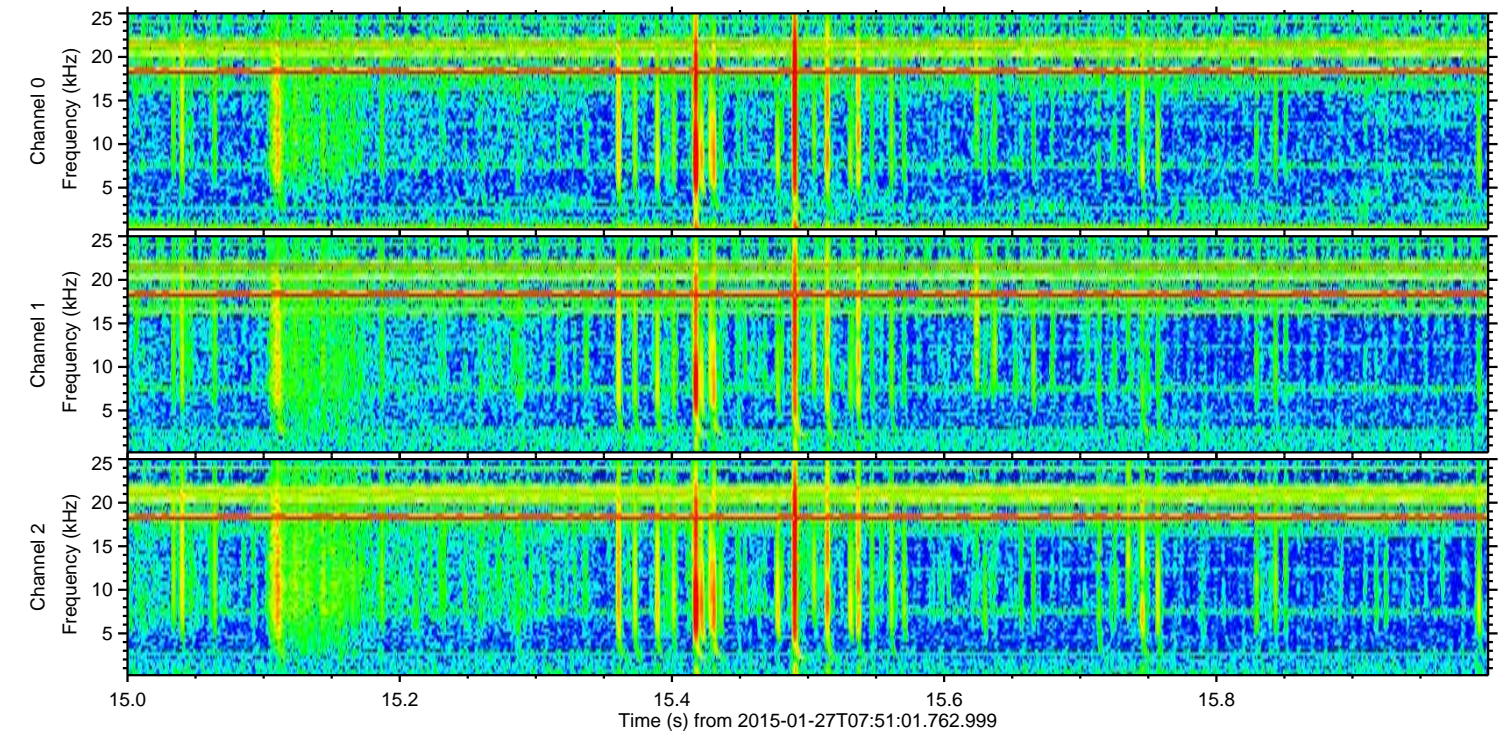
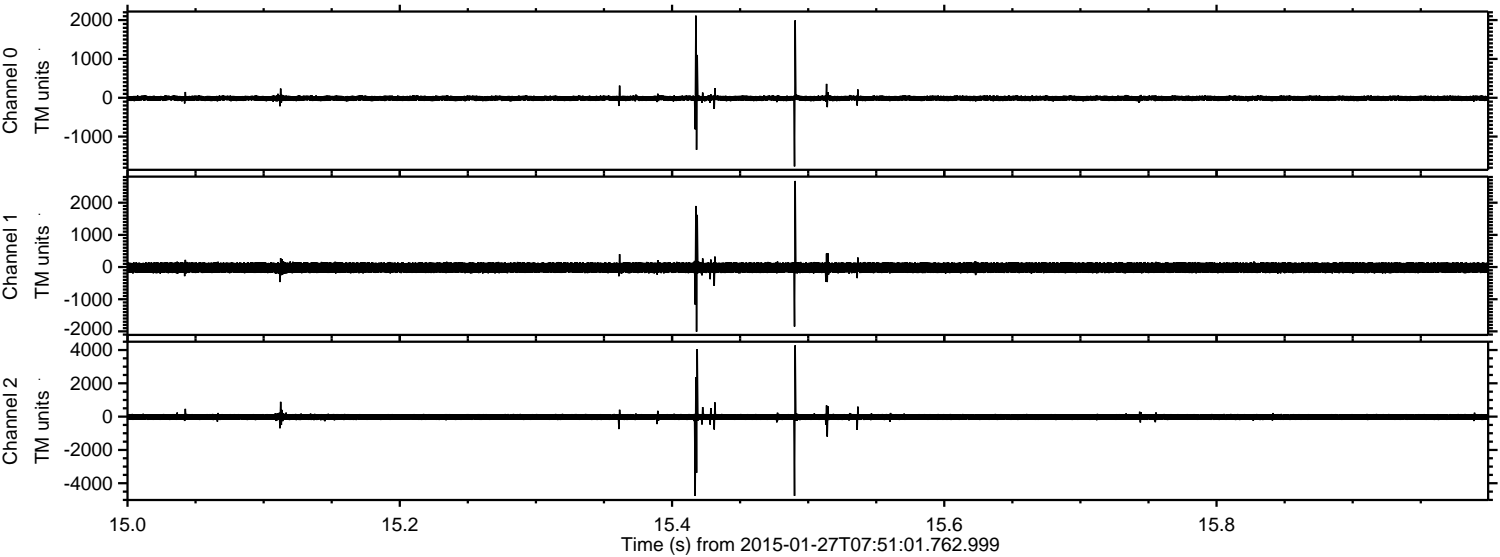



ELMAVAN 3D WAVEFORMS (Measured data sampled at 50 kHz) 49799 packets of 144 samples from 2015-01-27T07:51:01.762.999. Part 130/144

Processed Wed Feb 11 20:20:39 2015 by ELM ver.2012-10-06 from 001\_\_elm20150127\_075100\_\_dat00.bin

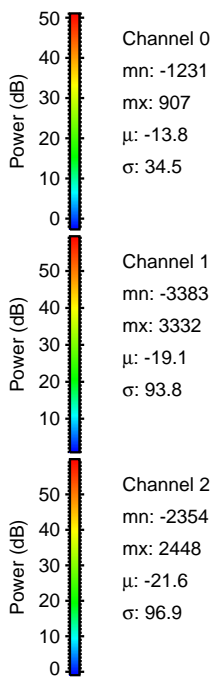
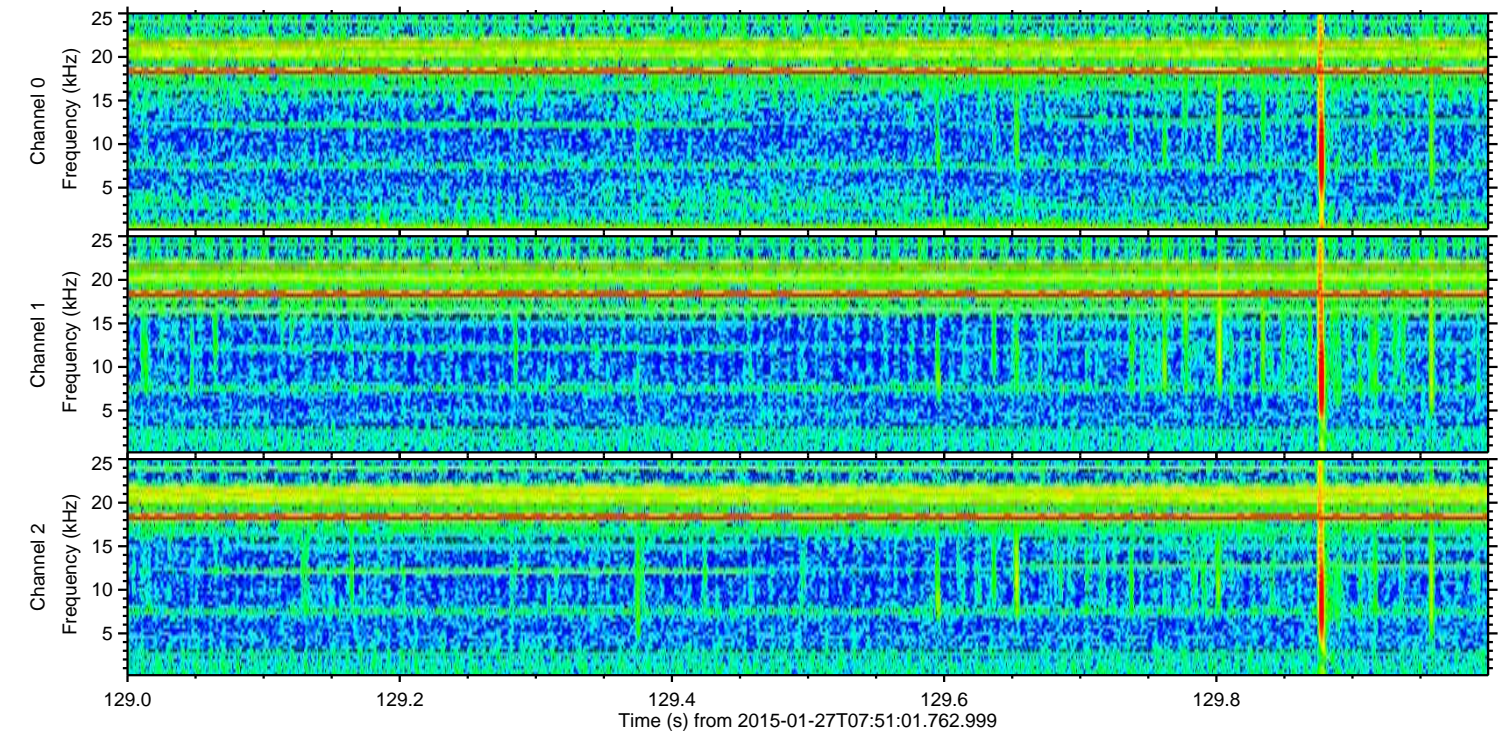
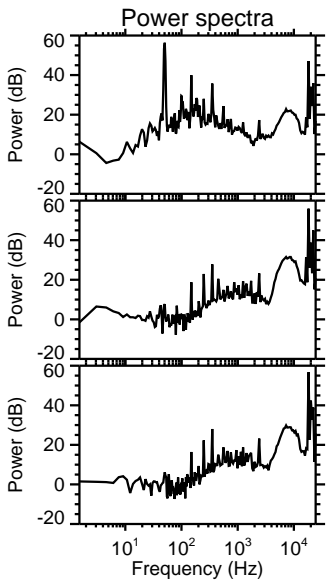
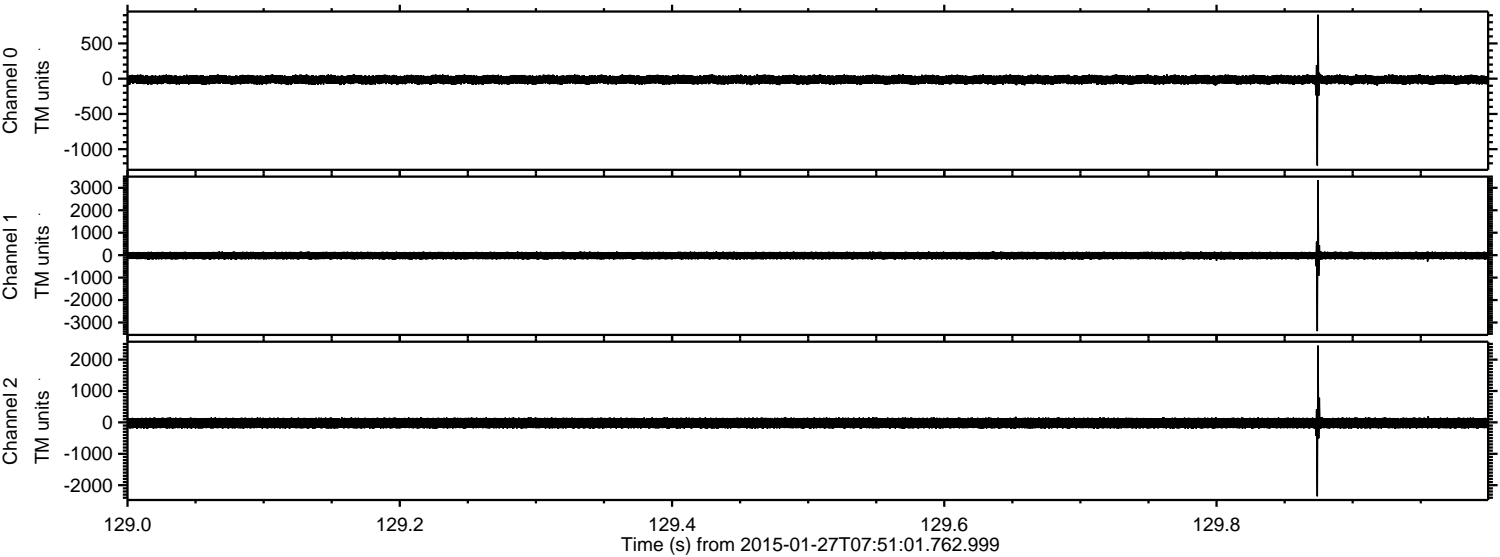

Channel 0  
mn: -1231  
mx: 907  
 $\mu$ : -13.8  
 $\sigma$ : 34.5

Channel 1  
mn: -3383  
mx: 3332  
 $\mu$ : -19.1  
 $\sigma$ : 93.8

Channel 2  
mn: -2354  
mx: 2448  
 $\mu$ : -21.6  
 $\sigma$ : 96.9



Processed Wed Feb 11 20:20:40 2015 by ELM ver.2012-10-06 from 001\_\_elm20150127\_075100\_\_dat00.bin

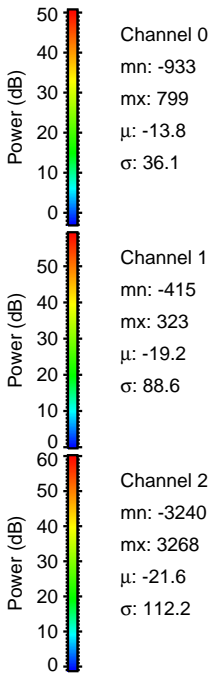
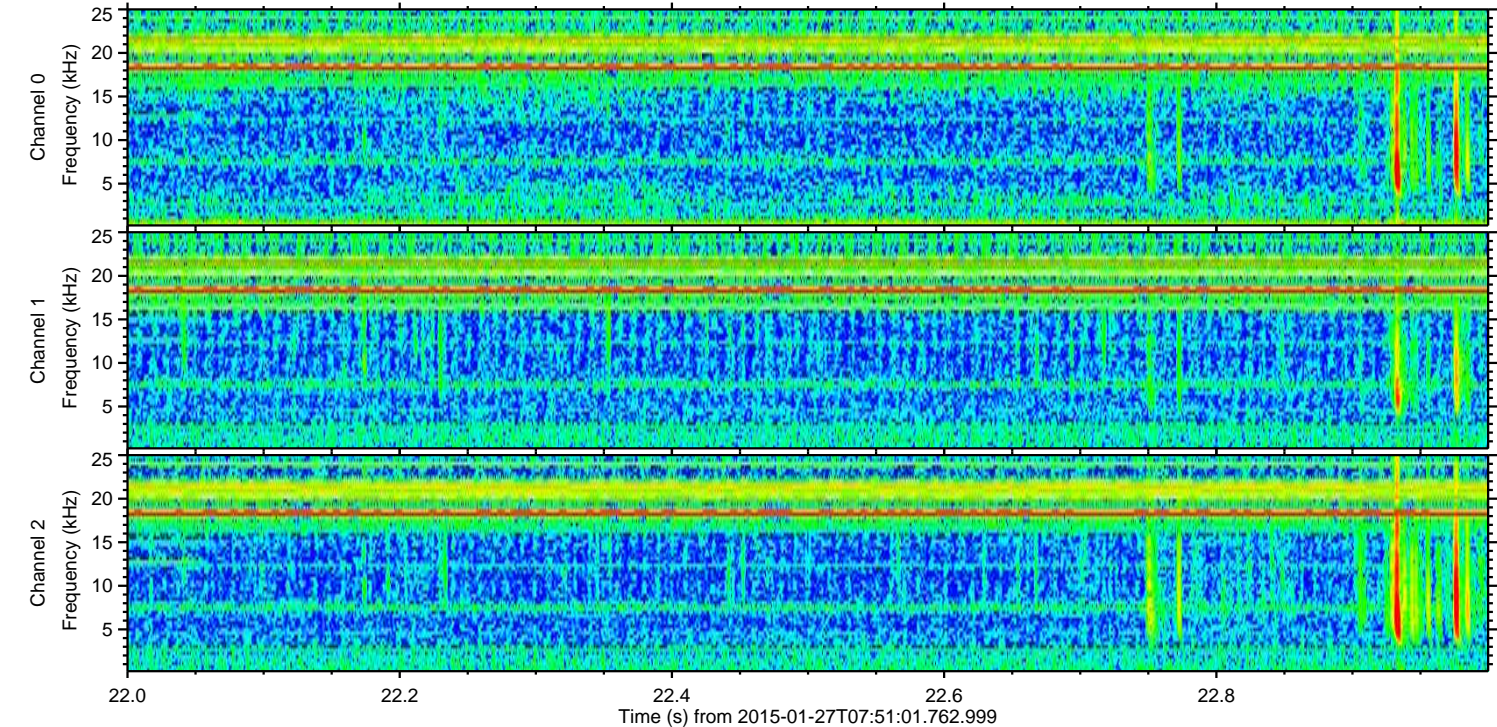
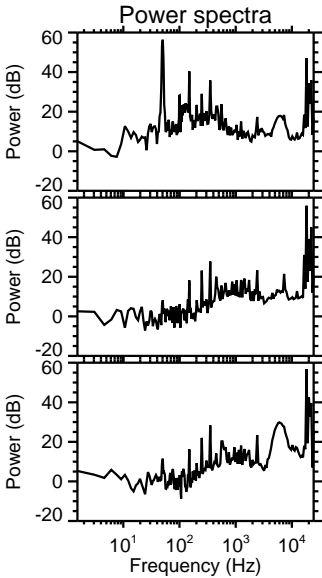
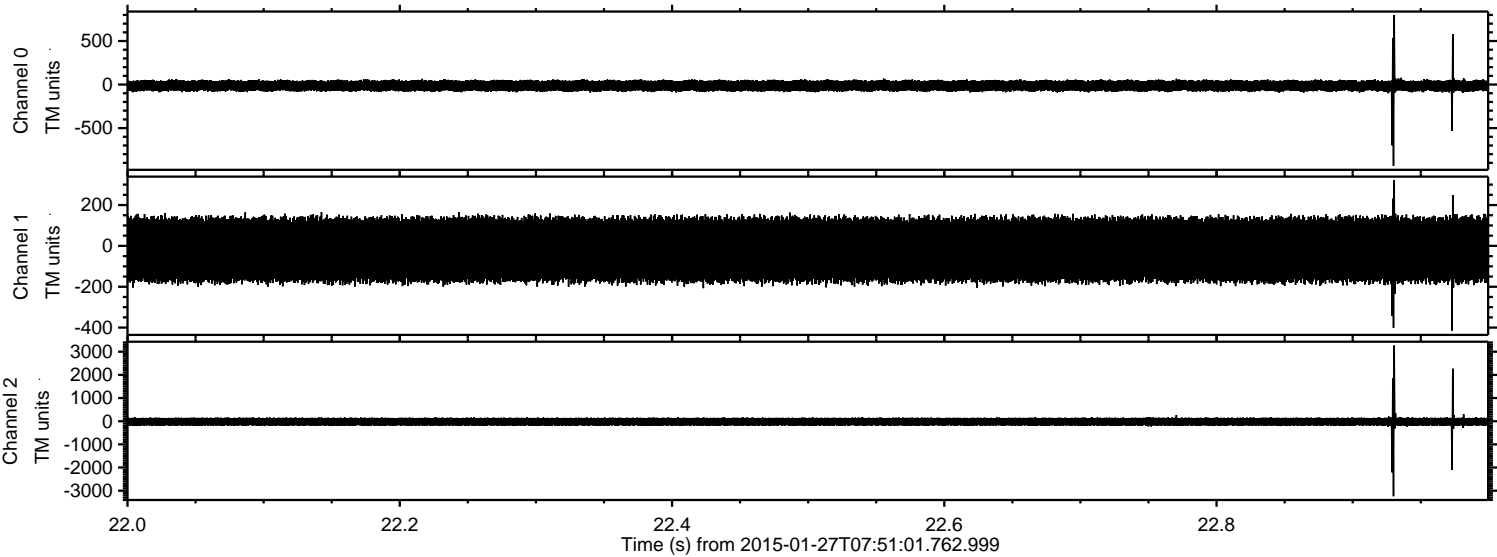



Processed Wed Feb 11 20:20:41 2015 by ELM ver.2012-10-06 from 001\_\_elm20150127\_075100\_\_dat00.bin

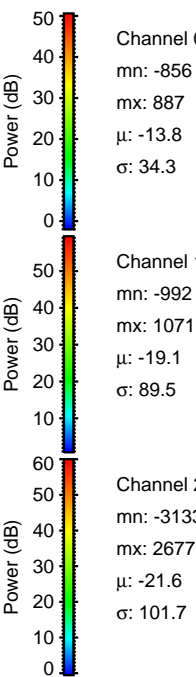
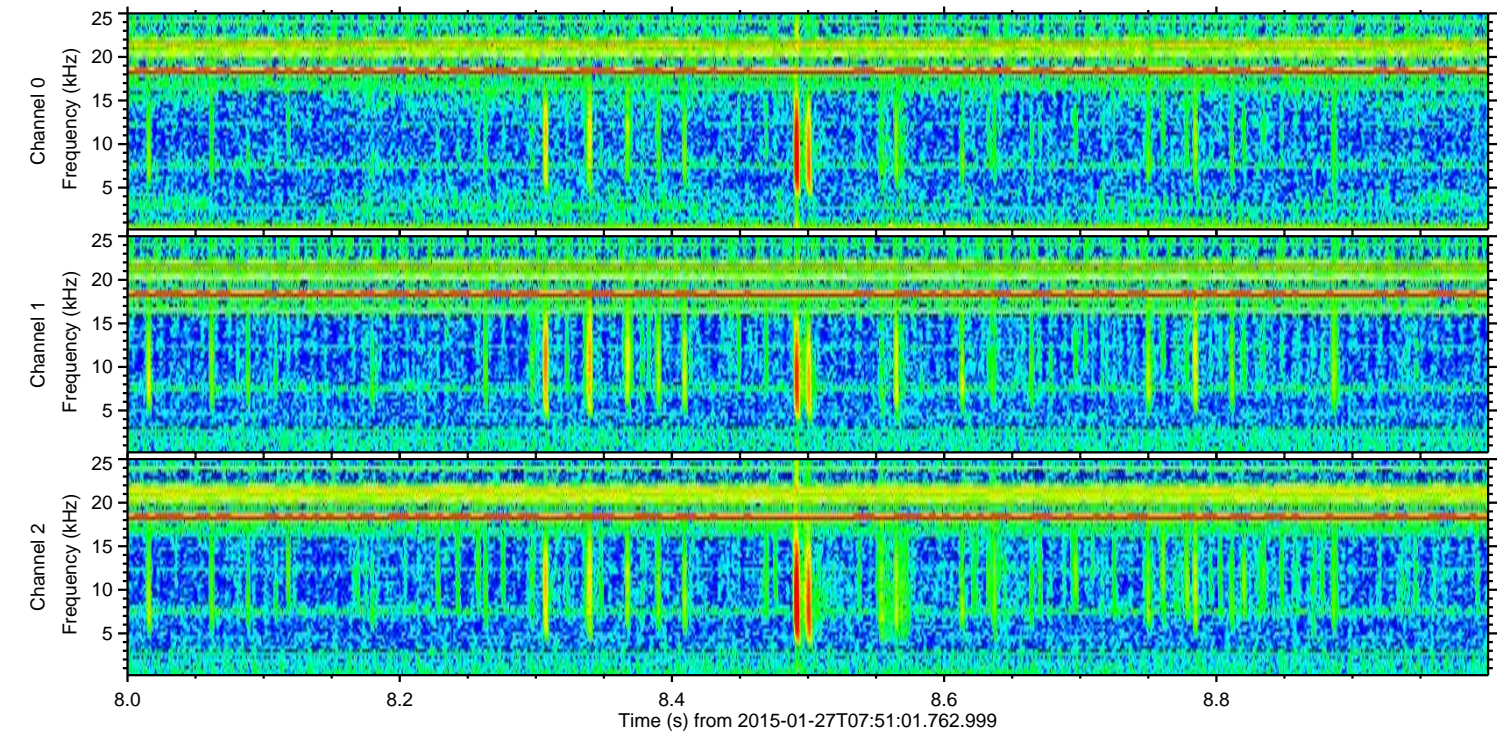
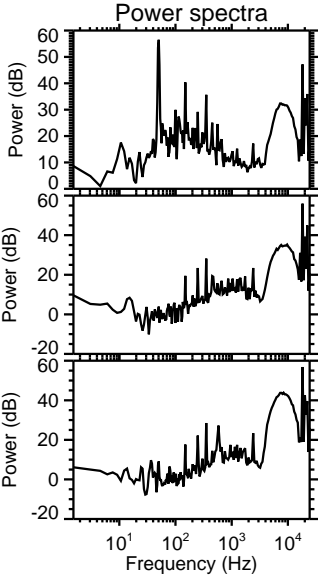
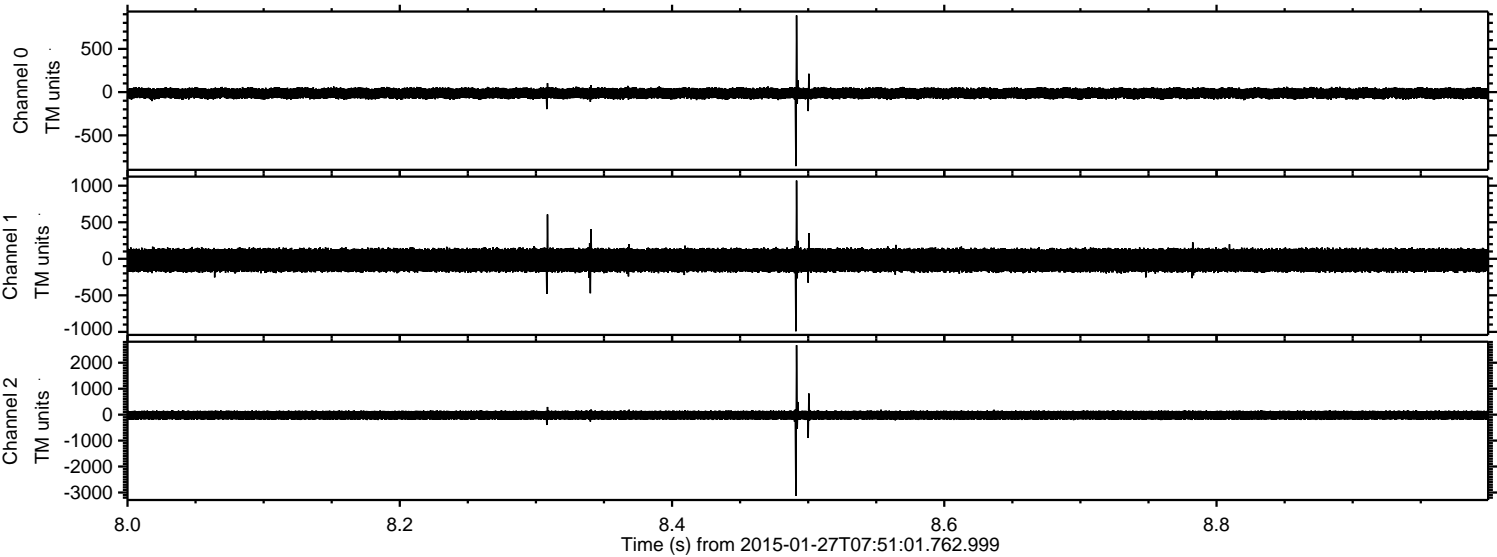



Processed Wed Feb 11 20:20:41 2015 by ELM ver.2012-10-06 from 001\_\_elm20150127\_075100\_\_dat00.bin

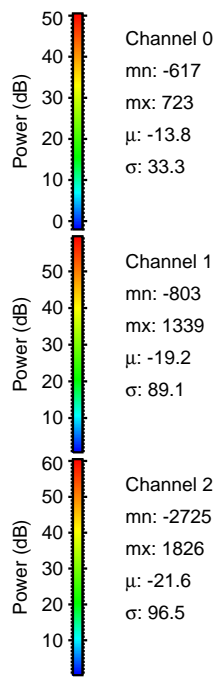
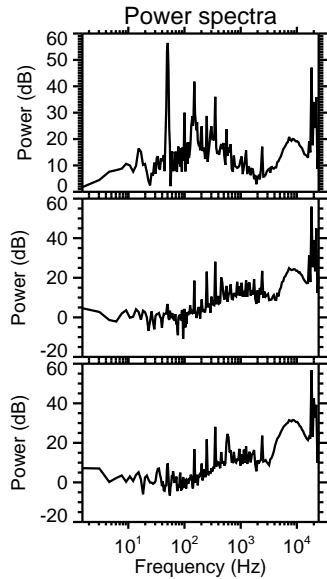
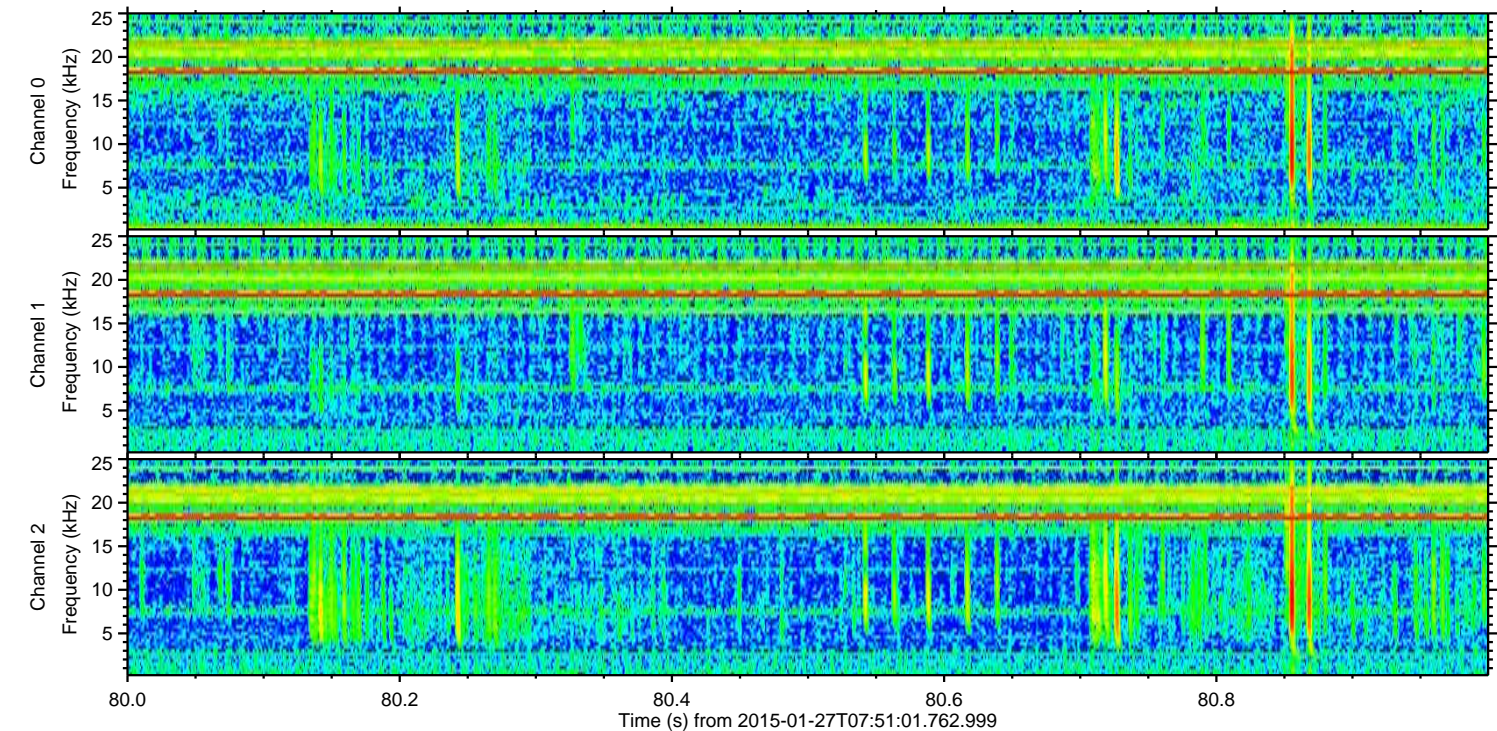
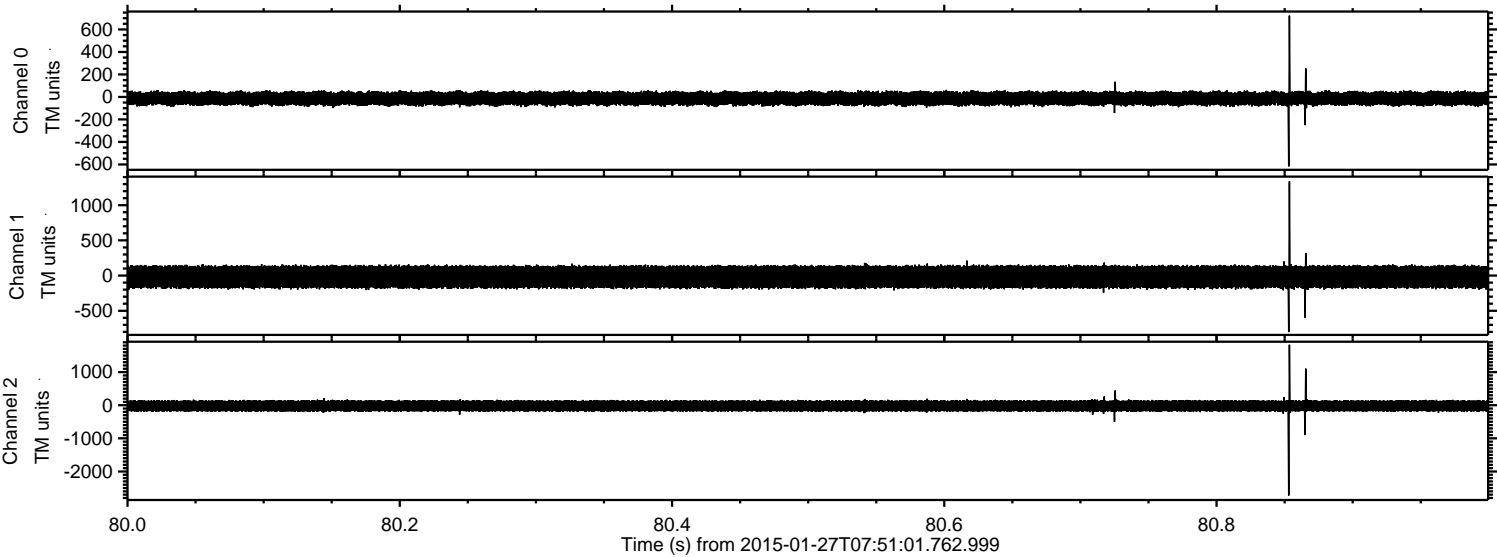



Processed Wed Feb 11 20:20:42 2015 by ELM ver.2012-10-06 from 001\_\_elm20150127\_075100\_\_dat00.bin

