

ELMAVAN 3D WAVEFORMS (Measured data sampled at 50 kHz) 49808 packets of 144 samples from 2015-01-27T06:50:59.612.999.

Processed Wed Feb 11 20:05:30 2015 by ELM ver.2012-10-06 from 001__elm20150127_065058__dat00.bin

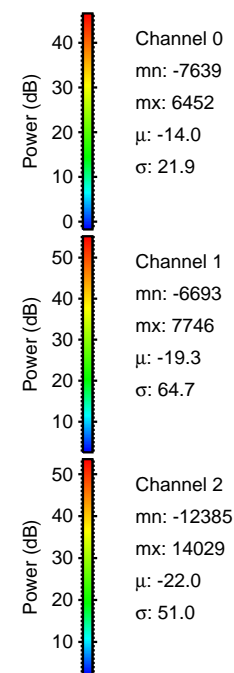

Processed Wed Feb 11 20:05:46 2015 by ELM ver.2012-10-06 from 001__elm20150127_065058__dat00.bin

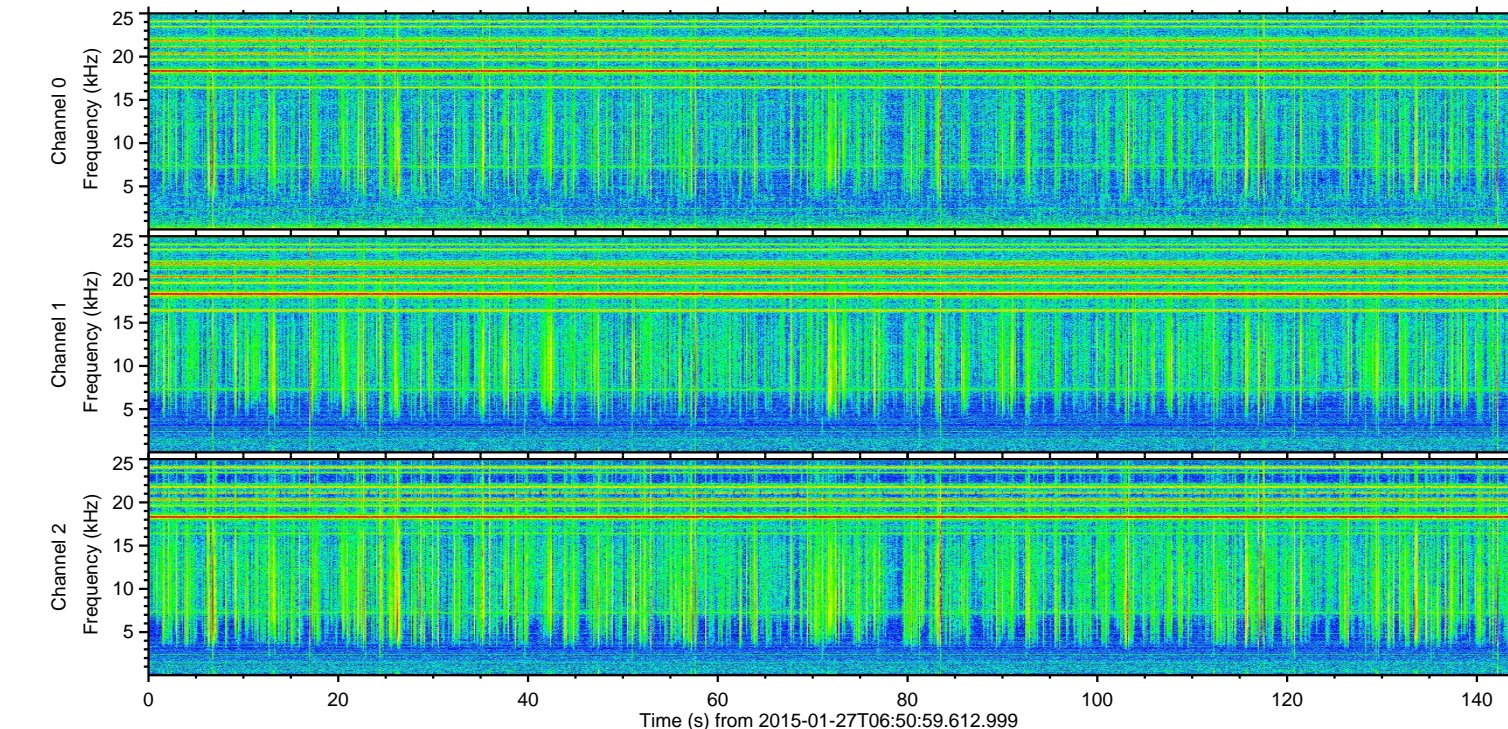
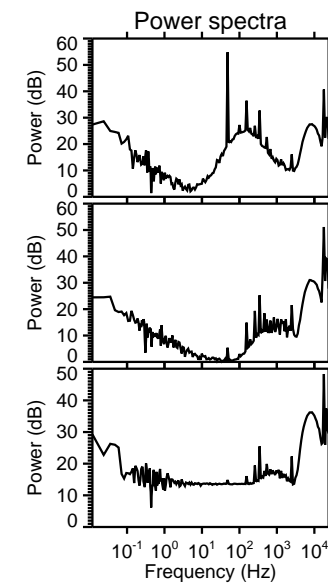
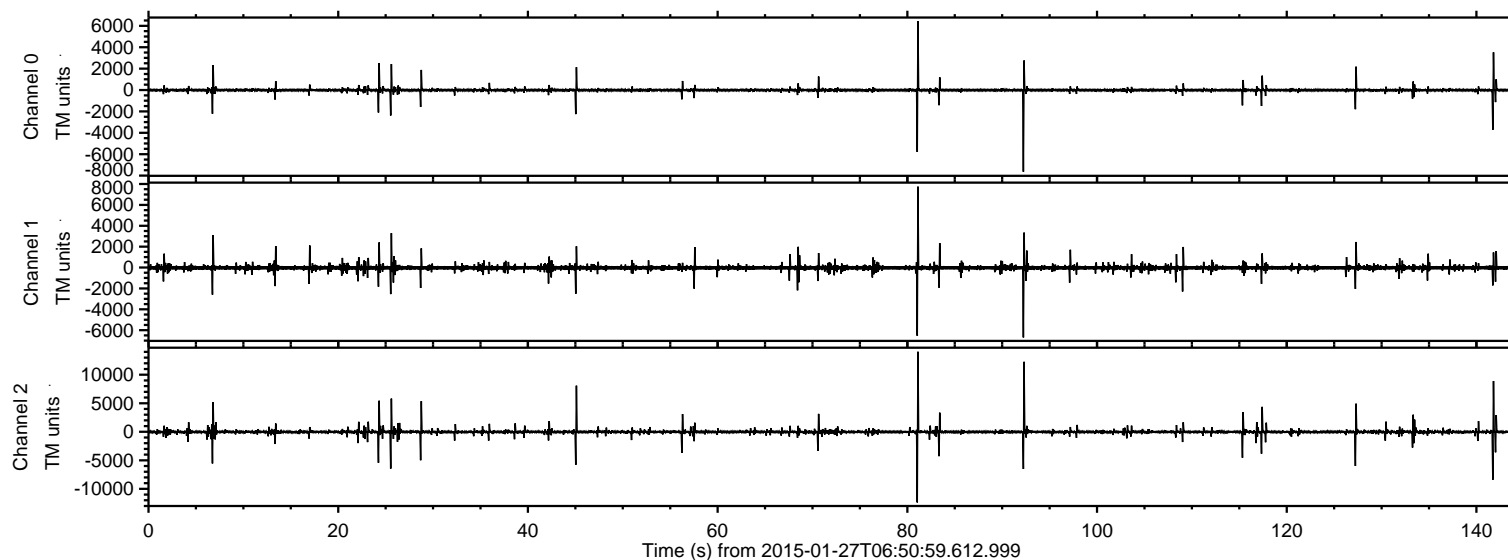
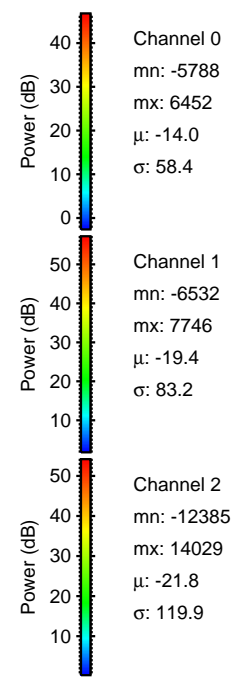
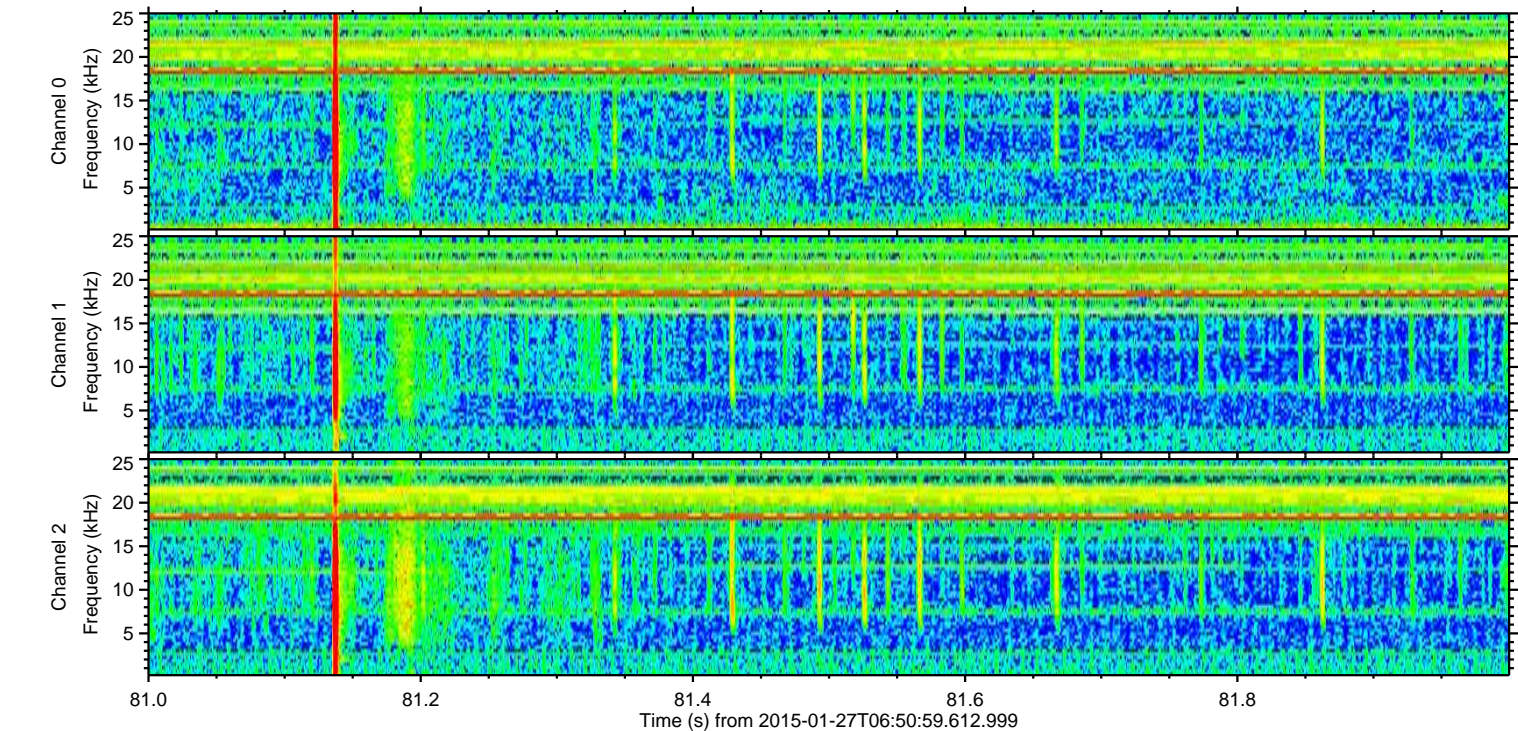
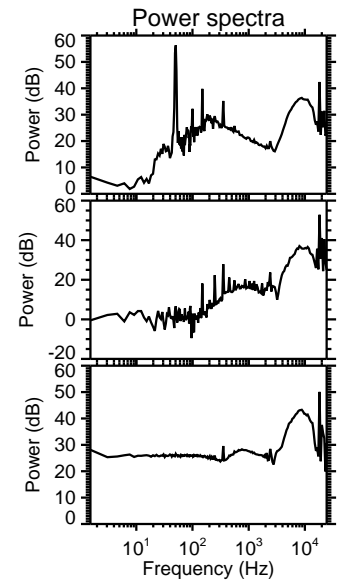
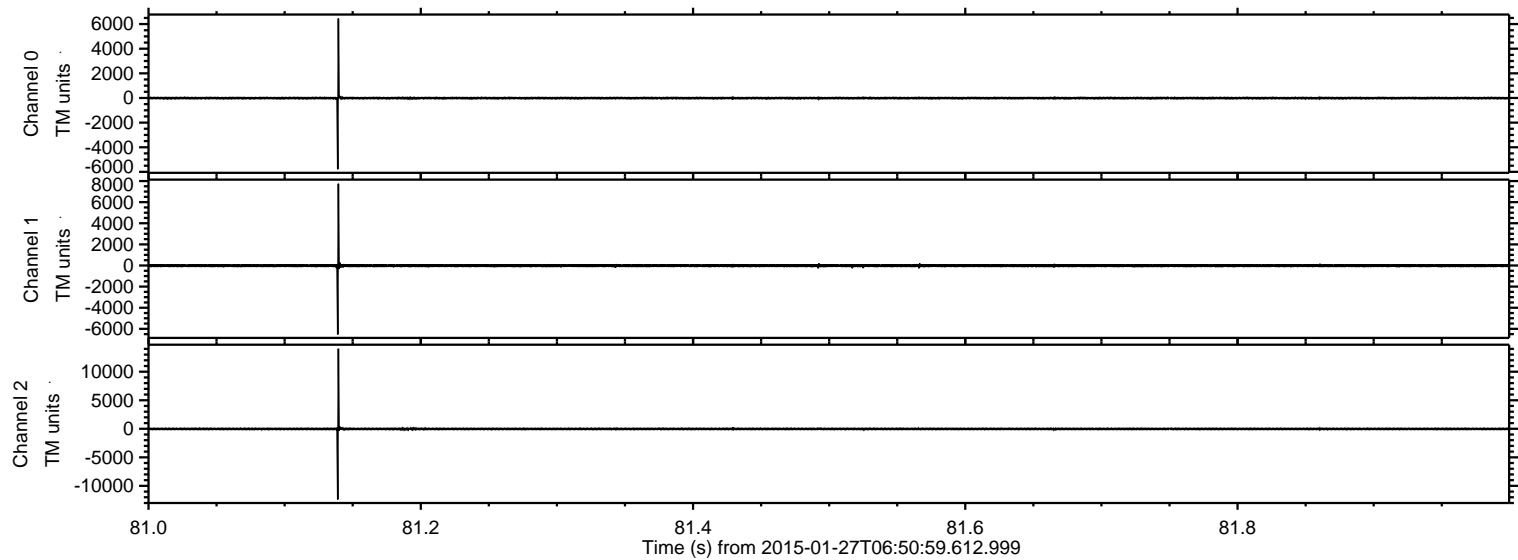

Processed Wed Feb 11 20:05:47 2015 by ELM ver.2012-10-06 from 001__elm20150127_065058__dat00.bin

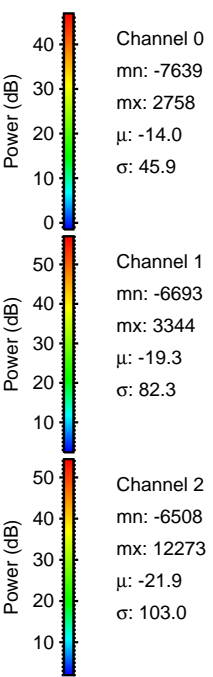
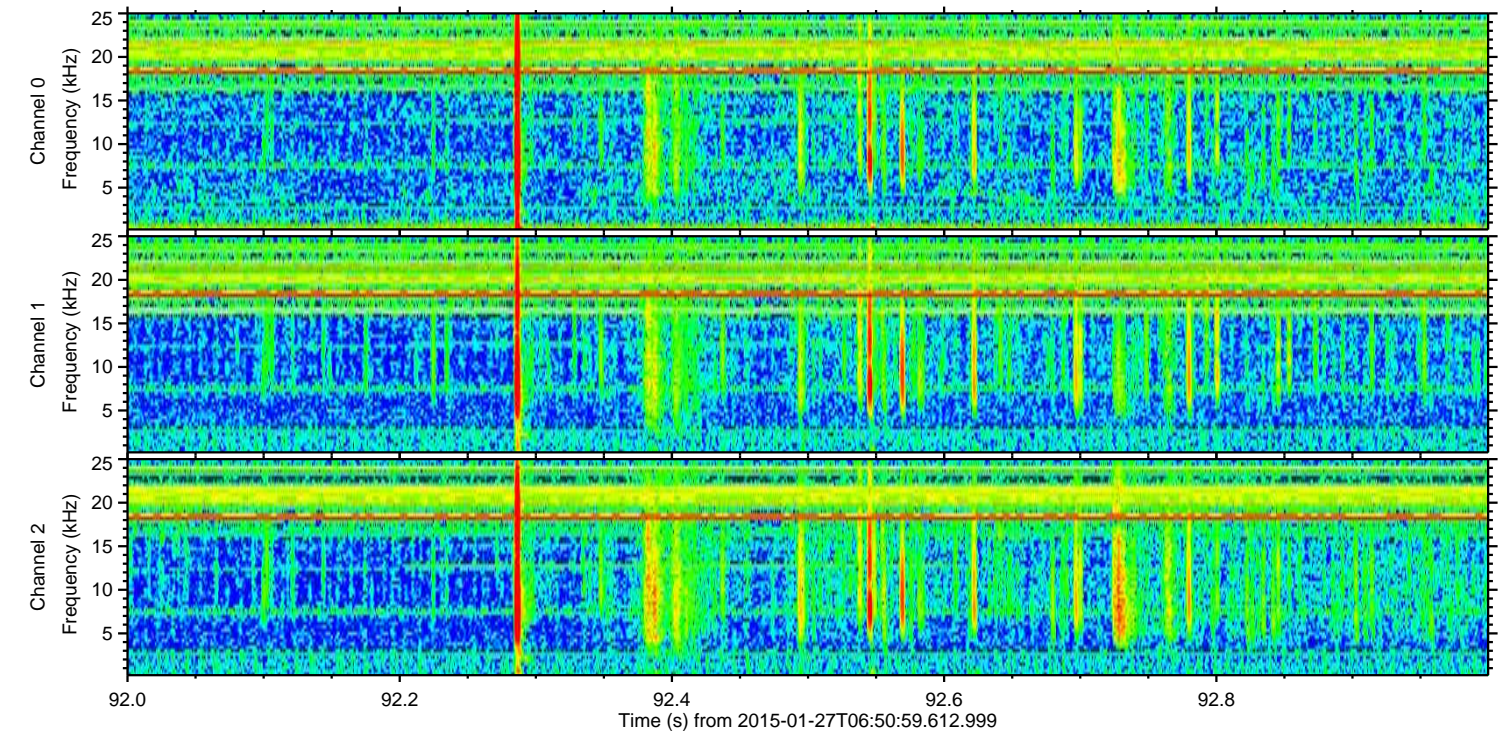
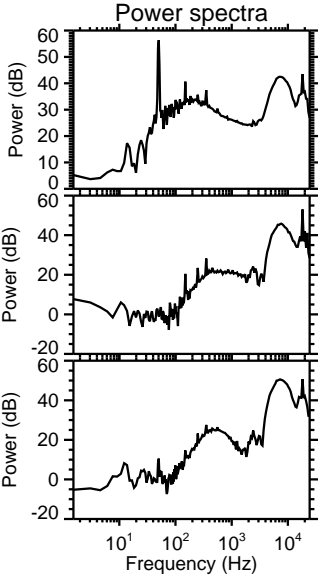
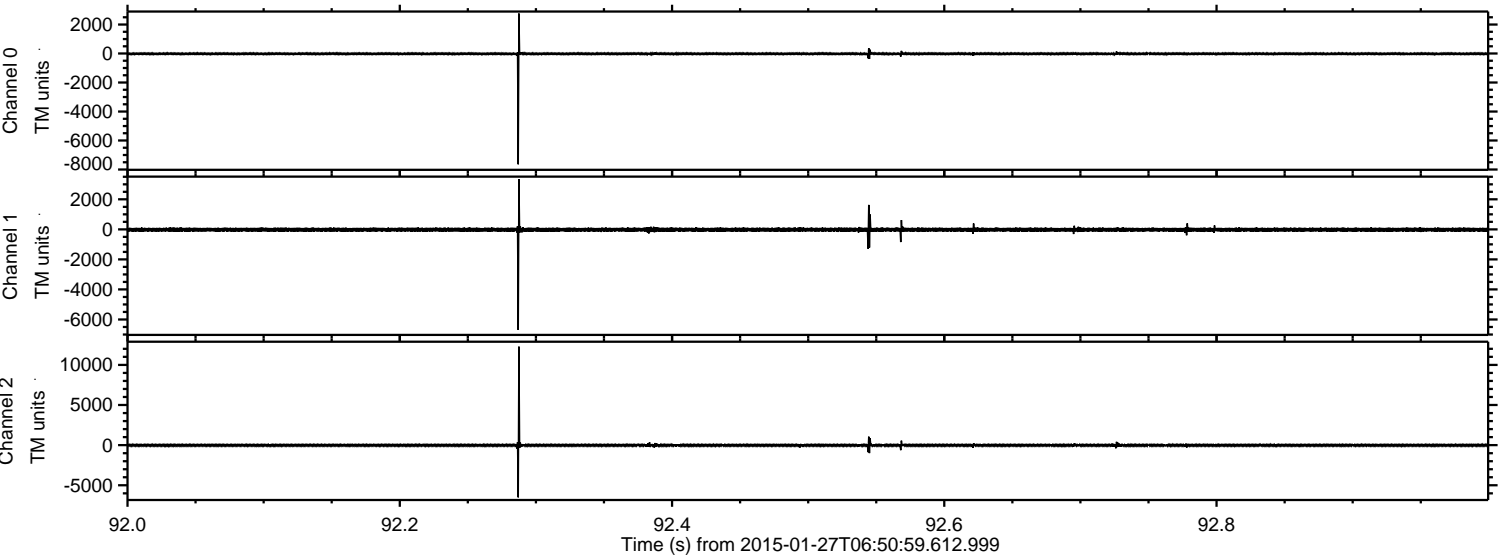

ELMAVAN 3D WAVEFORMS (Measured data sampled at 50 kHz) 49808 packets of 144 samples from 2015-01-27T06:50:59.612.999. Part 142/144

Processed Wed Feb 11 20:05:48 2015 by ELM ver.2012-10-06 from 001__elm20150127_065058__dat00.bin

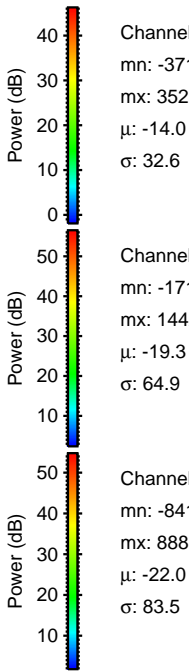
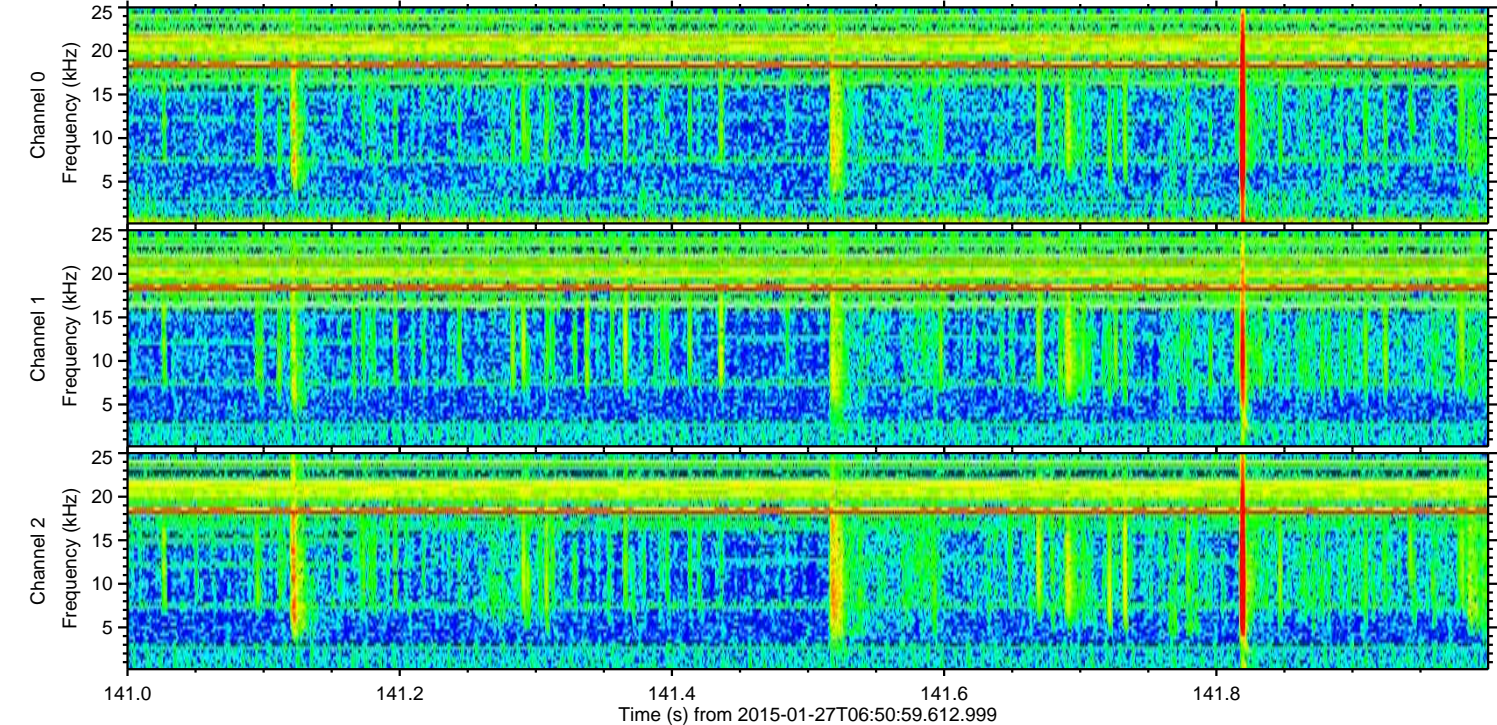
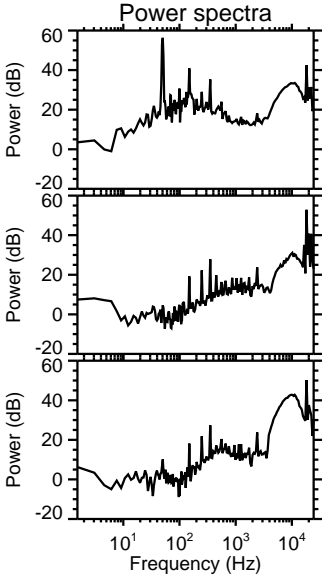
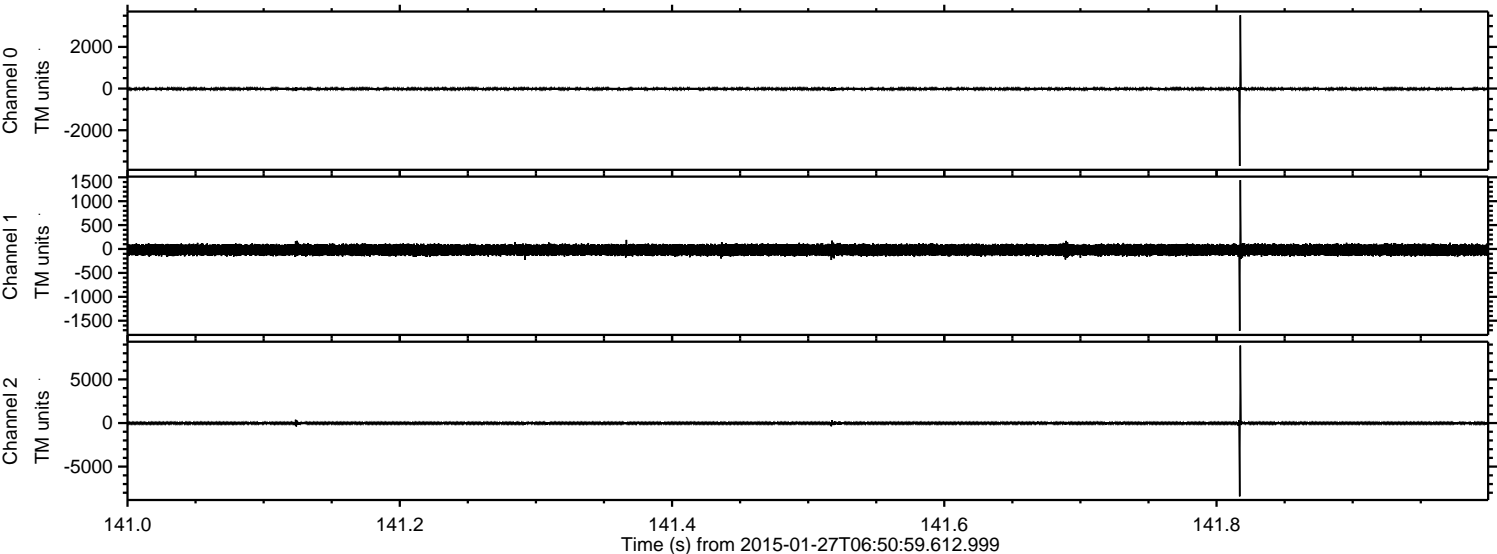

Processed Wed Feb 11 20:05:49 2015 by ELM ver.2012-10-06 from 001__elm20150127_065058__dat00.bin

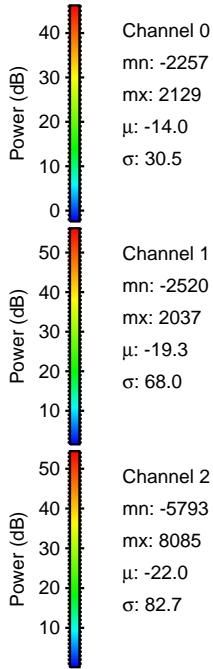
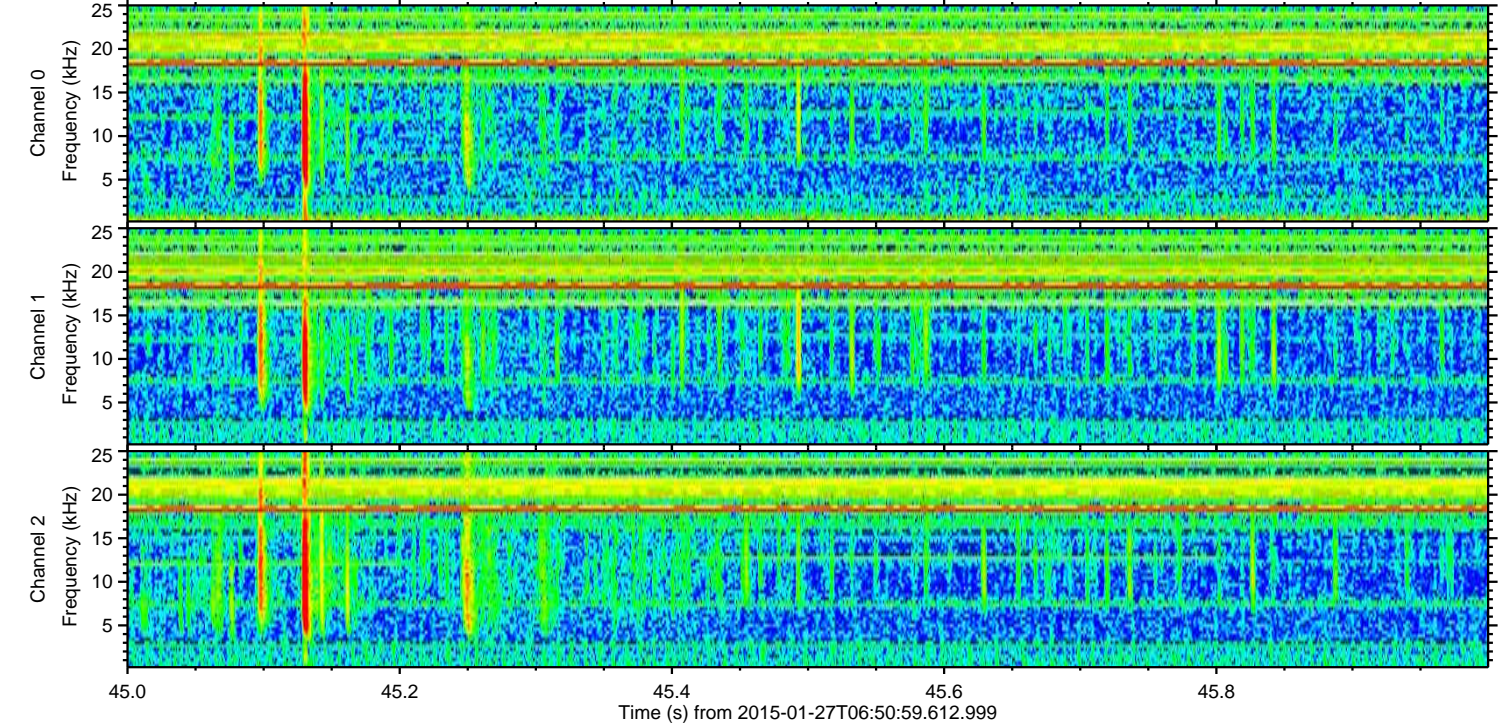
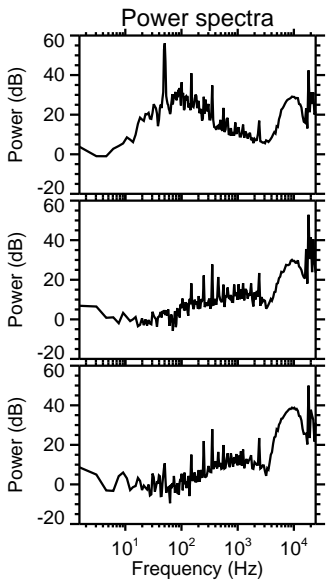
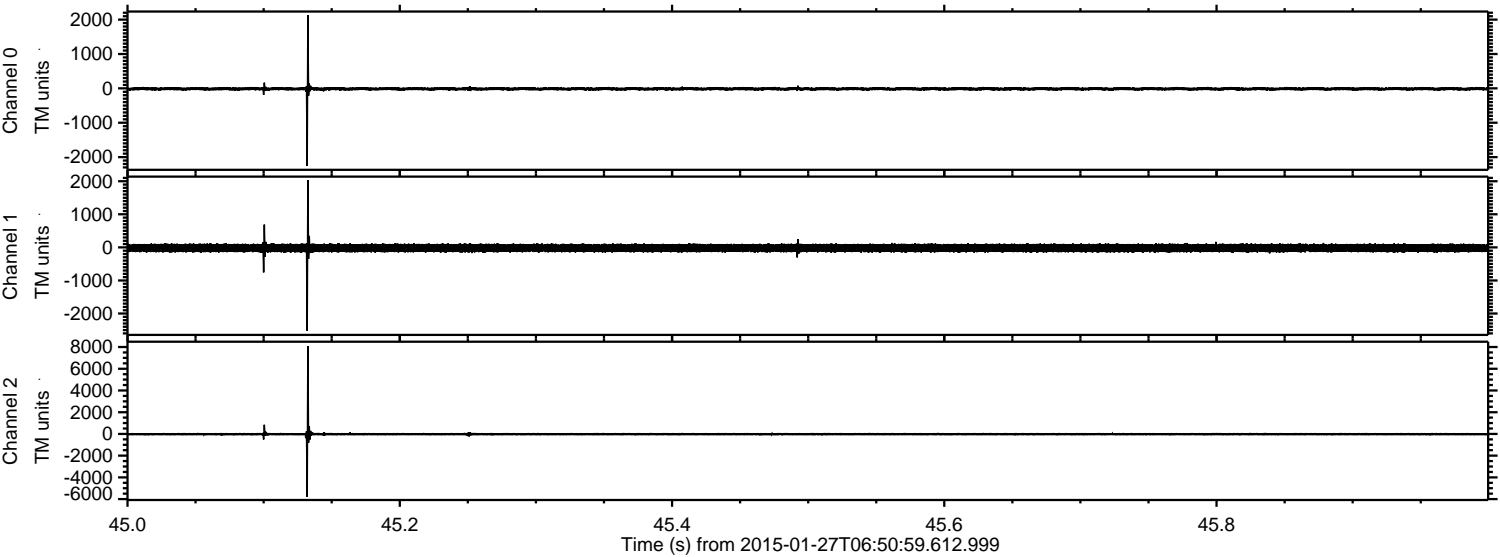

ELMAVAN 3D WAVEFORMS (Measured data sampled at 50 kHz) 49808 packets of 144 samples from 2015-01-27T06:50:59.612.999. Part 26/144

Processed Wed Feb 11 20:05:50 2015 by ELM ver.2012-10-06 from 001__elm20150127_065058__dat00.bin

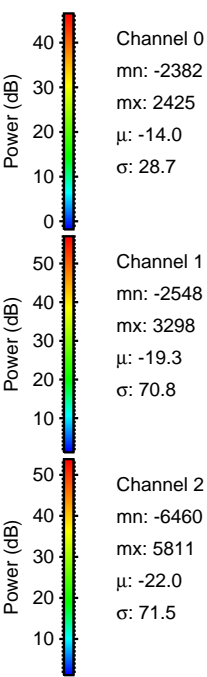
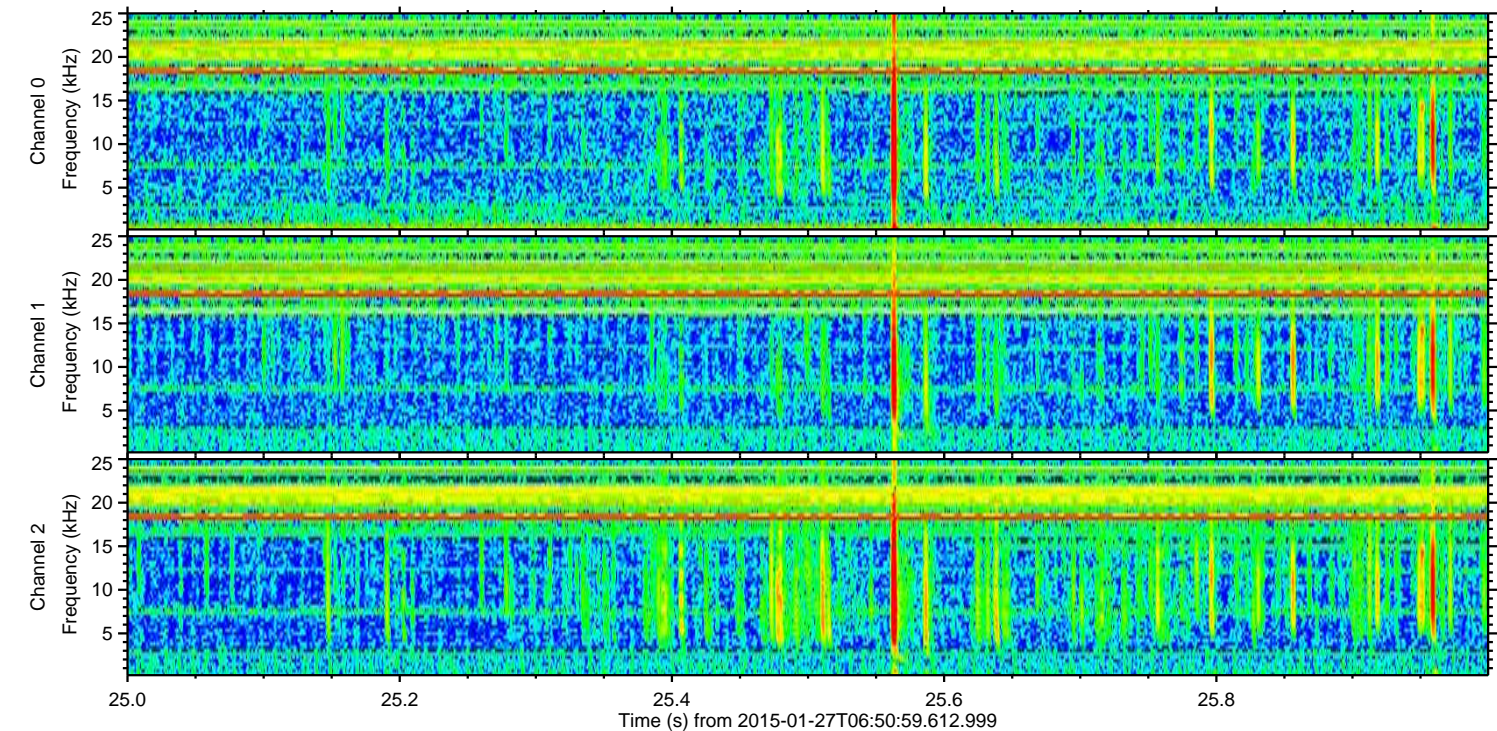
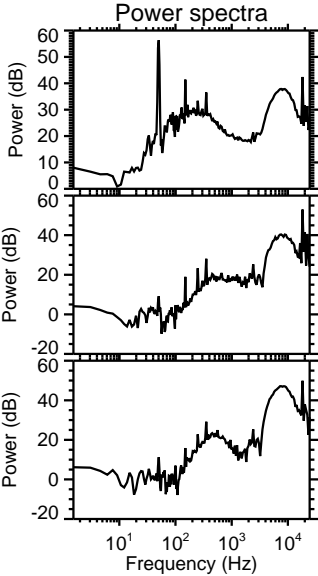
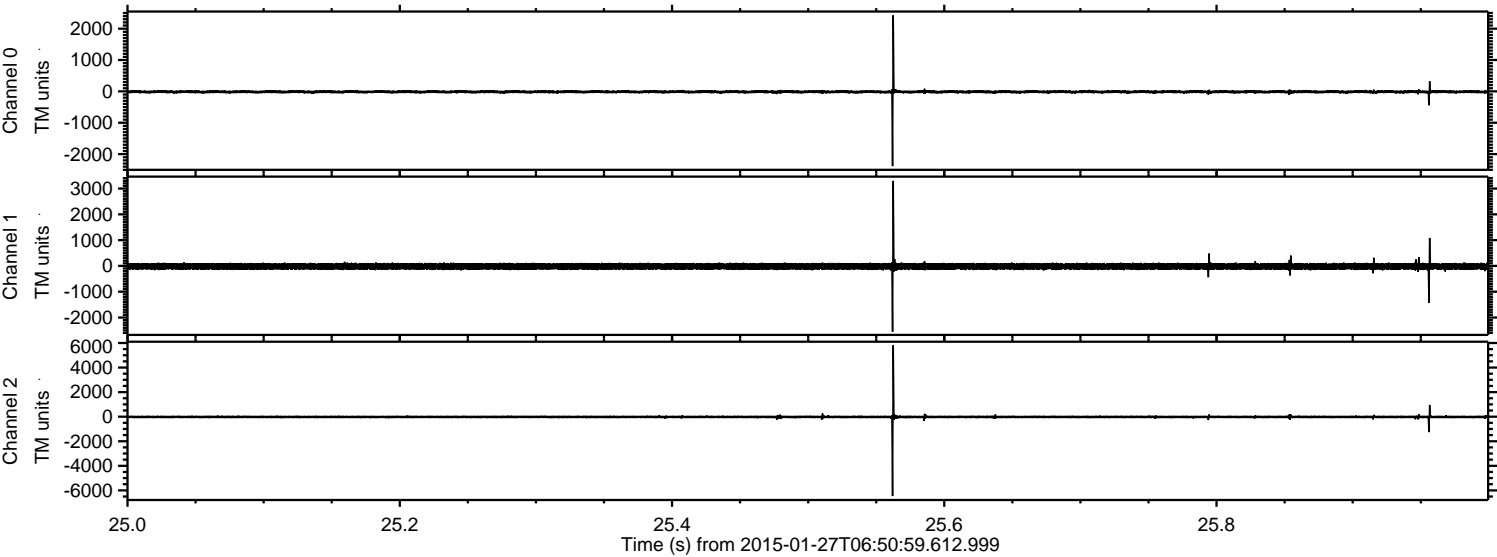

ELMAVAN 3D WAVEFORMS (Measured data sampled at 50 kHz) 49808 packets of 144 samples from 2015-01-27T06:50:59.612.999. Part 128/144

Processed Wed Feb 11 20:05:51 2015 by ELM ver.2012-10-06 from 001__elm20150127_065058__dat00.bin

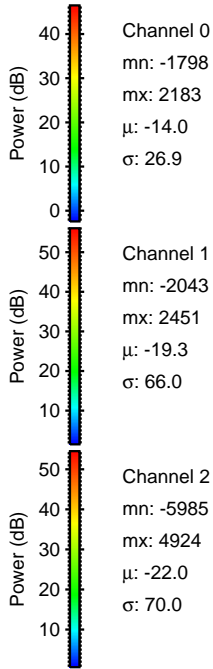
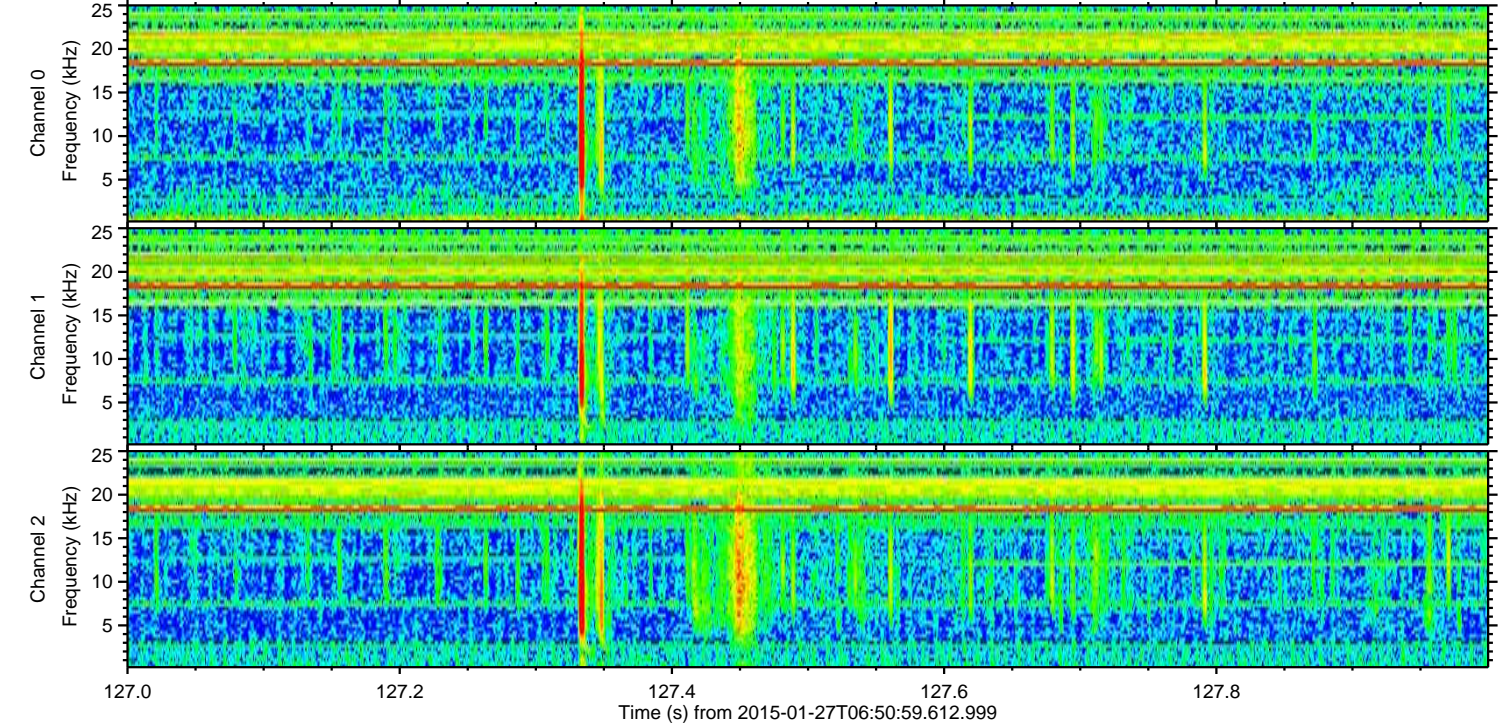
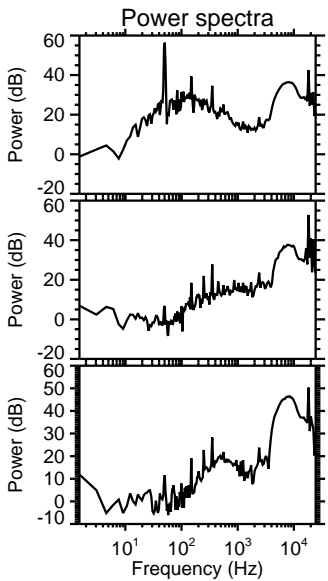
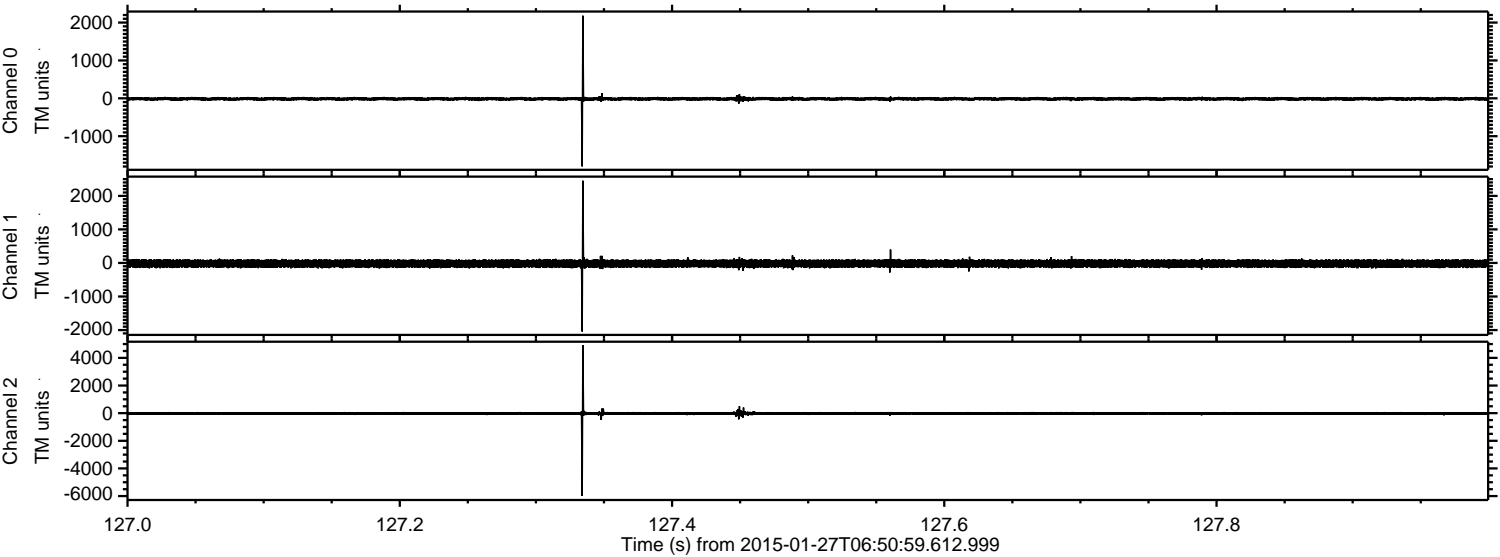

Channel 0
mn: -1798
mx: 2183
 μ : -14.0
 σ : 26.9

Channel 1
mn: -2043
mx: 2451
 μ : -19.3
 σ : 66.0

Channel 2
mn: -5985
mx: 4924
 μ : -22.0
 σ : 70.0

ELMAVAN 3D WAVEFORMS (Measured data sampled at 50 kHz) 49808 packets of 144 samples from 2015-01-27T06:50:59.612.999. Part 7/144

Processed Wed Feb 11 20:05:52 2015 by ELM ver.2012-10-06 from 001__elm20150127_065058__dat00.bin

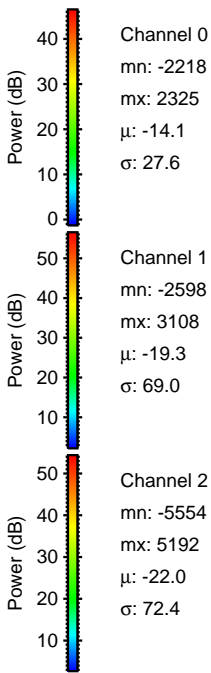
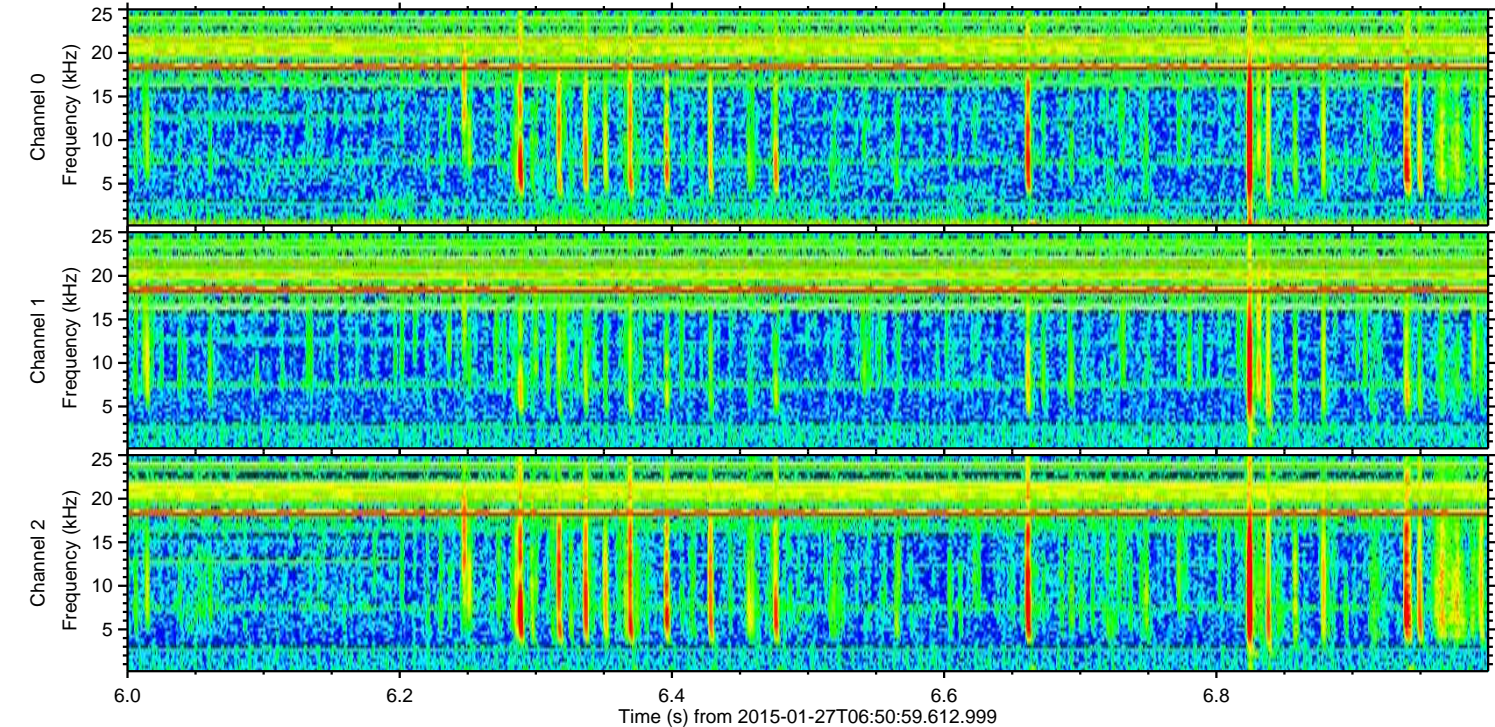
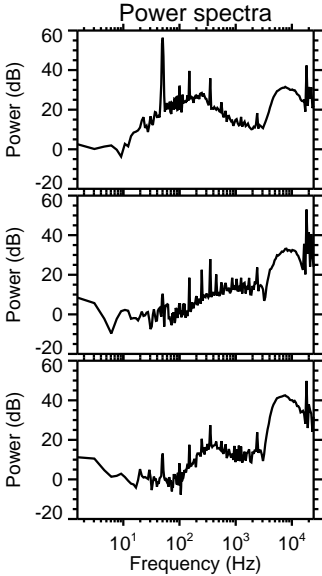
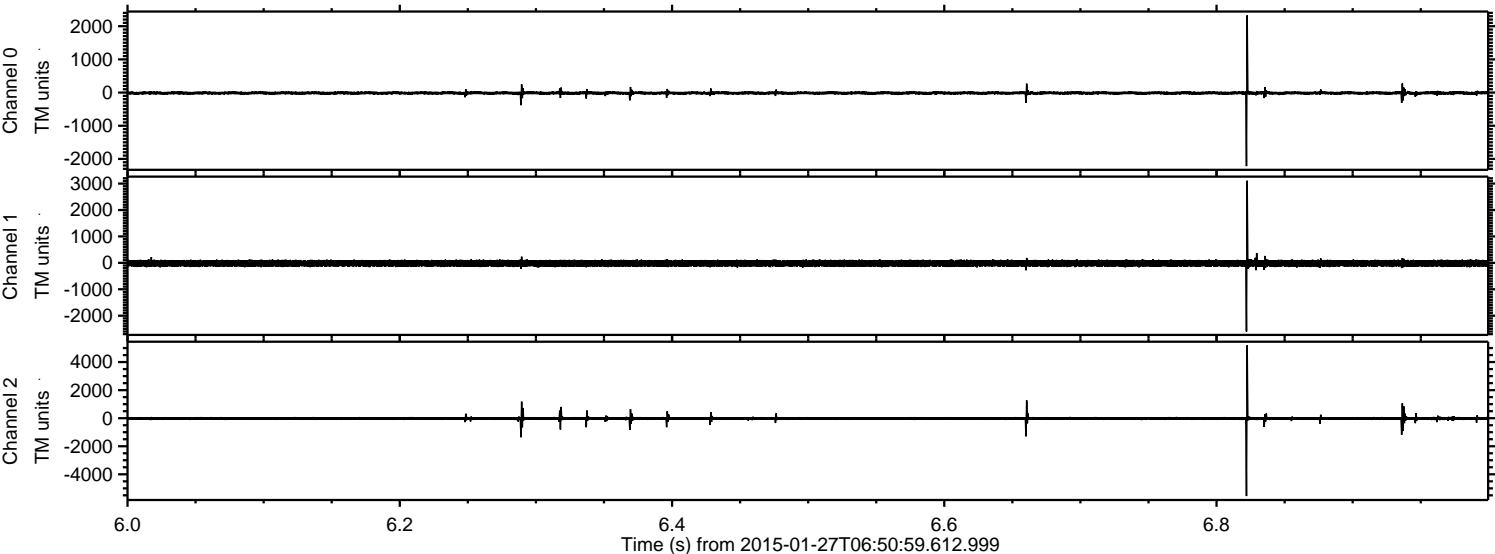

Processed Wed Feb 11 20:05:53 2015 by ELM ver.2012-10-06 from 001__elm20150127_065058__dat00.bin

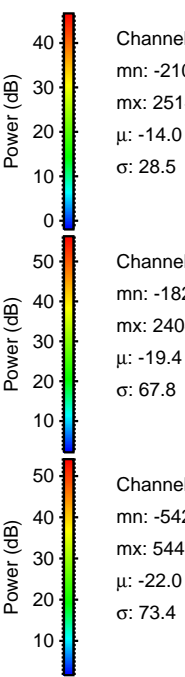
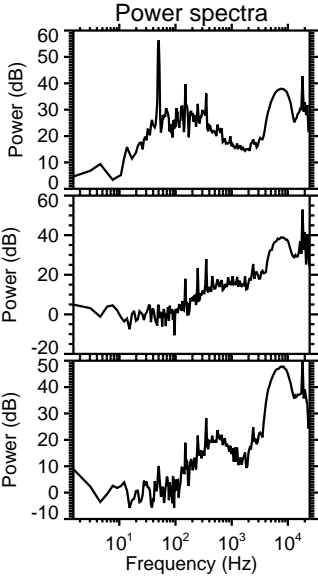
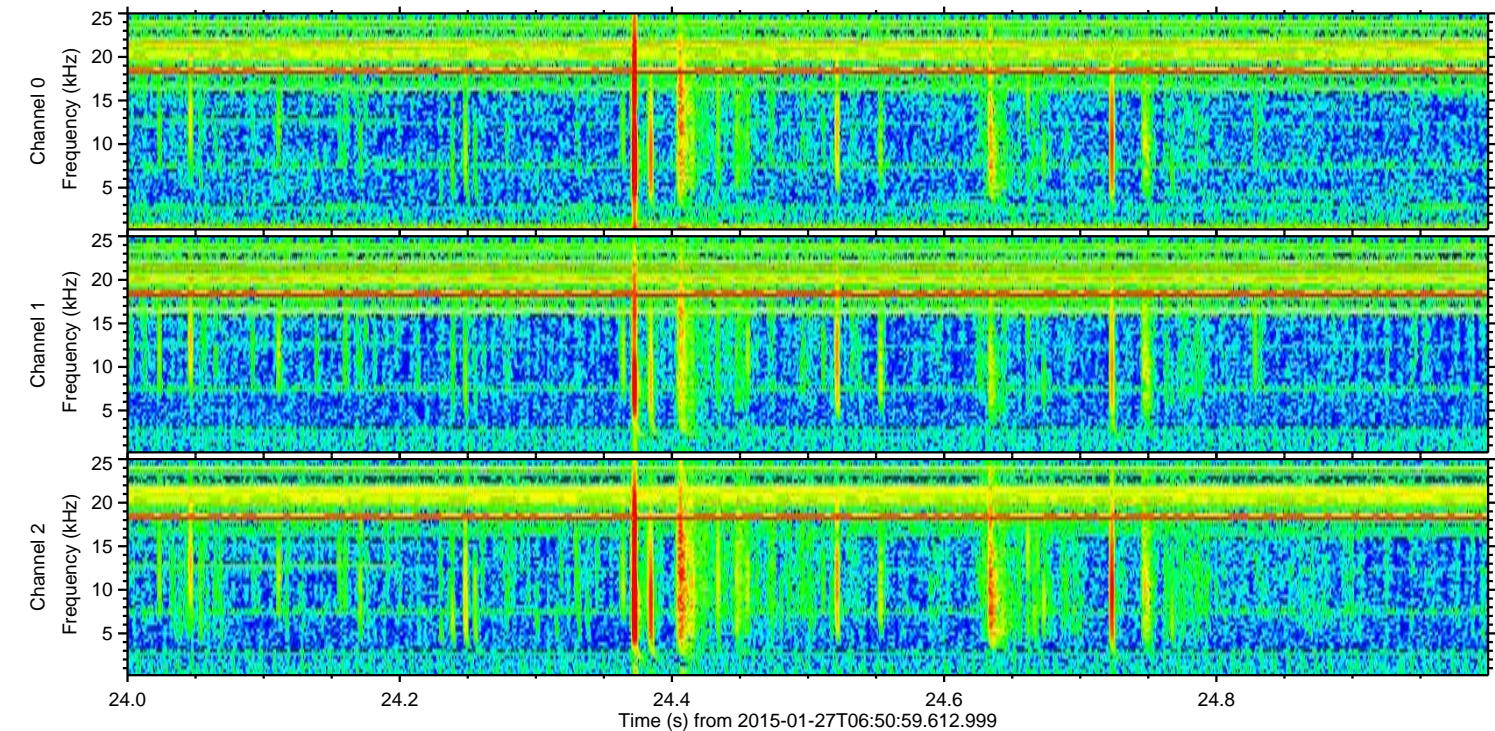
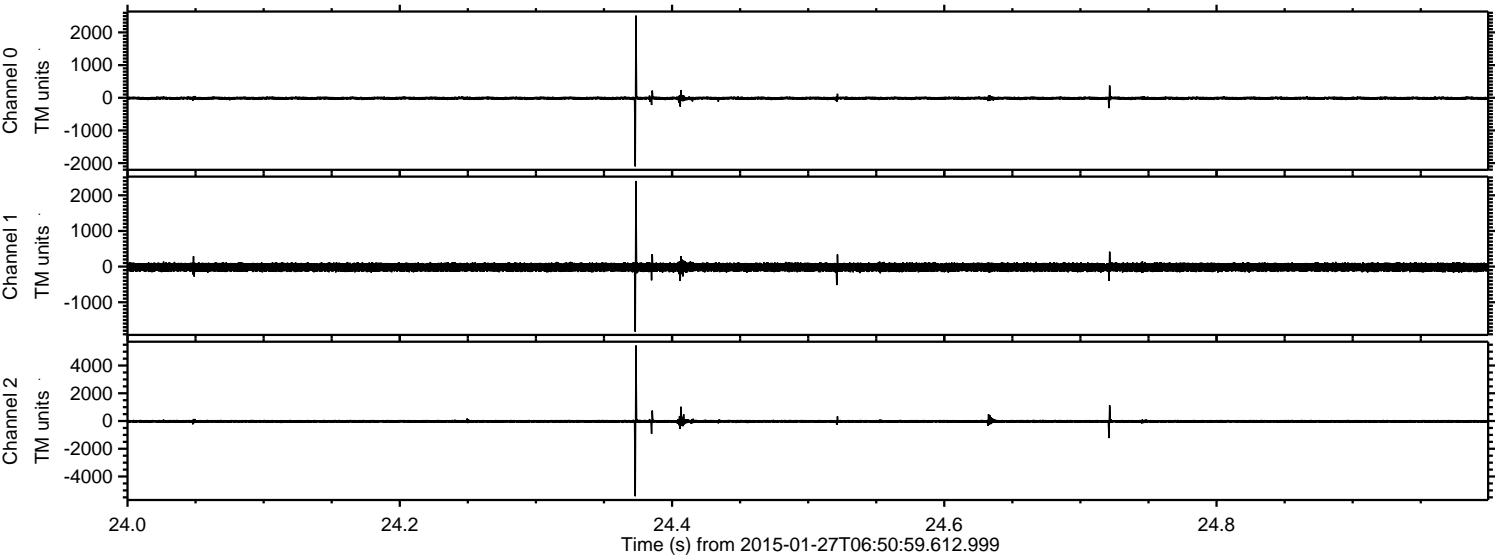

Channel 0
mn: -2100
mx: 2514
 μ : -14.0
 σ : 28.5

Channel 1
mn: -1826
mx: 2404
 μ : -19.4
 σ : 67.8

Channel 2
mn: -5422
mx: 5447
 μ : -22.0
 σ : 73.4

Processed Wed Feb 11 20:05:54 2015 by ELM ver.2012-10-06 from 001__elm20150127_065058__dat00.bin

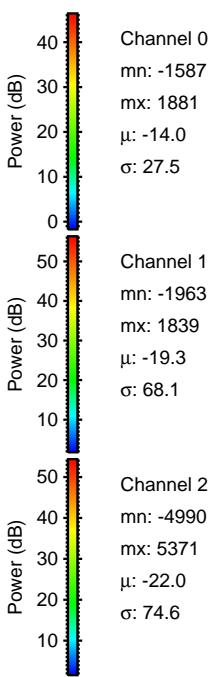
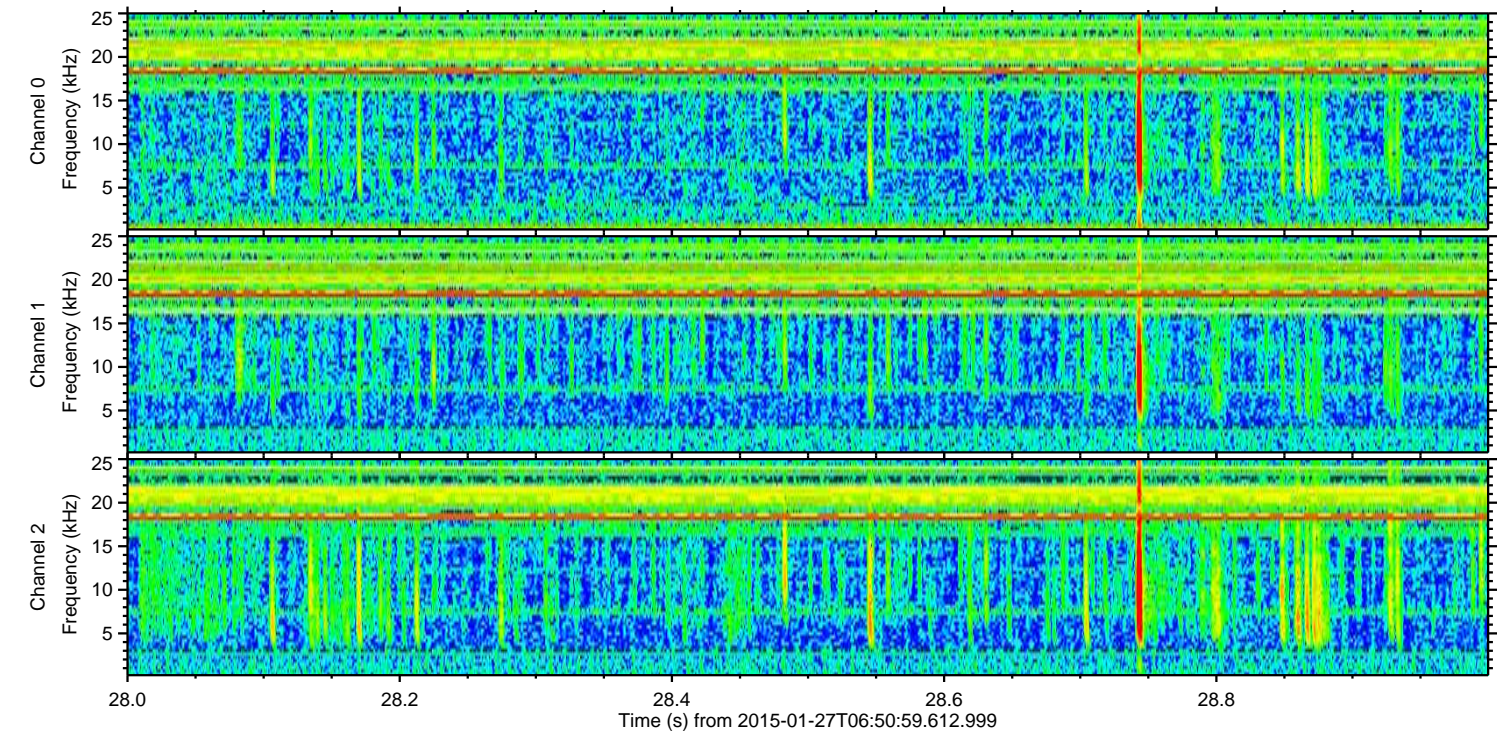
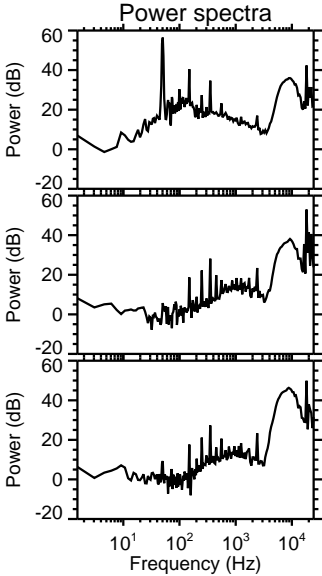
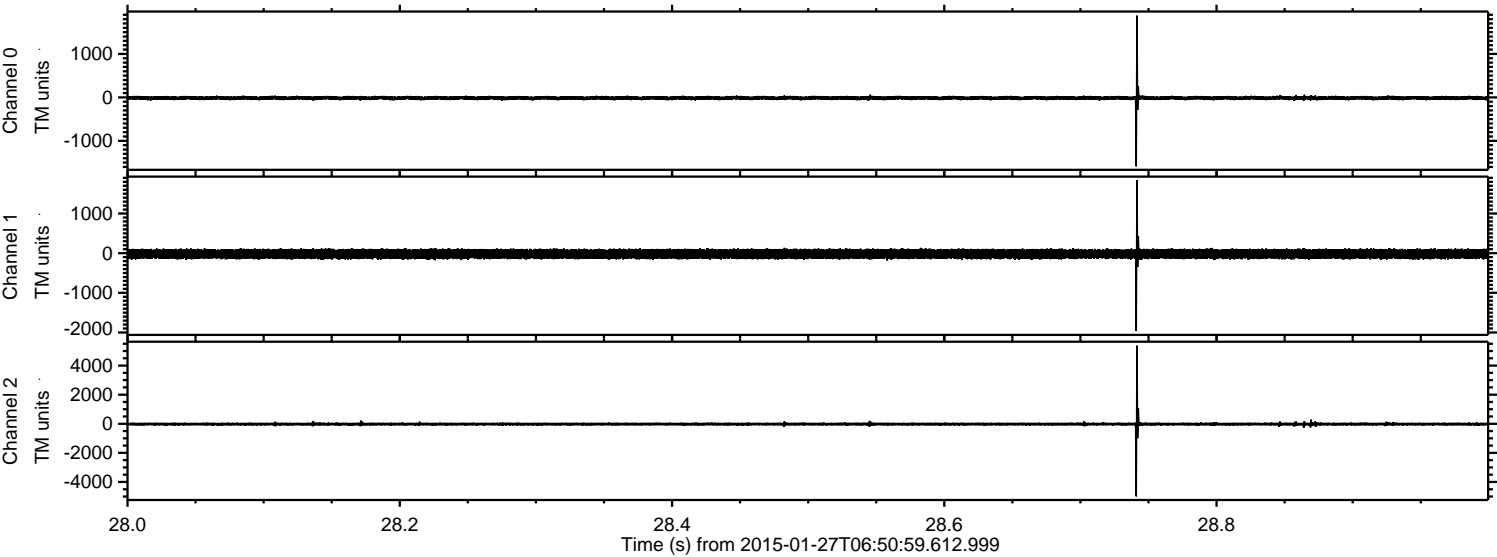

Processed Wed Feb 11 20:05:55 2015 by ELM ver.2012-10-06 from 001__elm20150127_065058__dat00.bin

