

ELMAVAN 3D WAVEFORMS (Measured data sampled at 50 kHz) 49794 packets of 144 samples from 2015-01-27T04:50:55.328.999.

Processed Wed Feb 11 19:37:09 2015 by ELM ver.2012-10-06 from 001__elm20150127_045054__dat00.bin

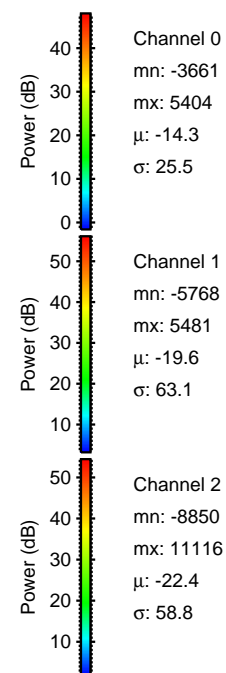
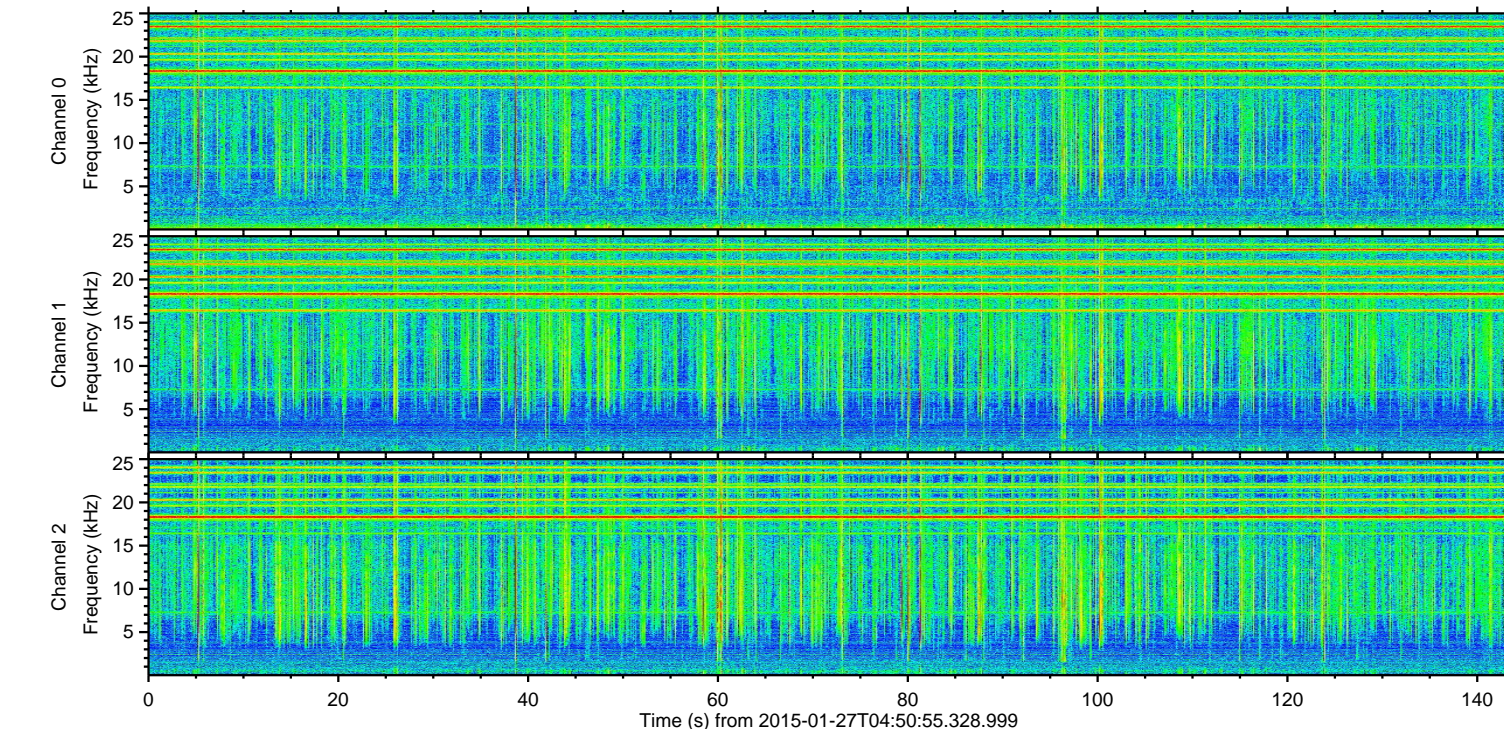
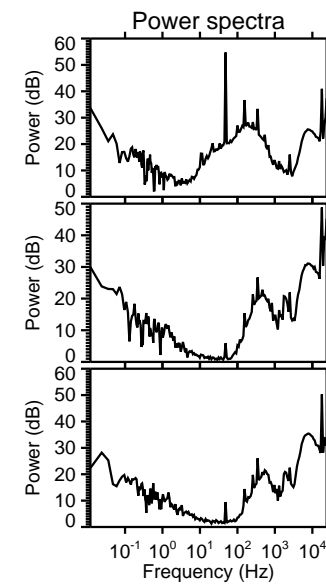
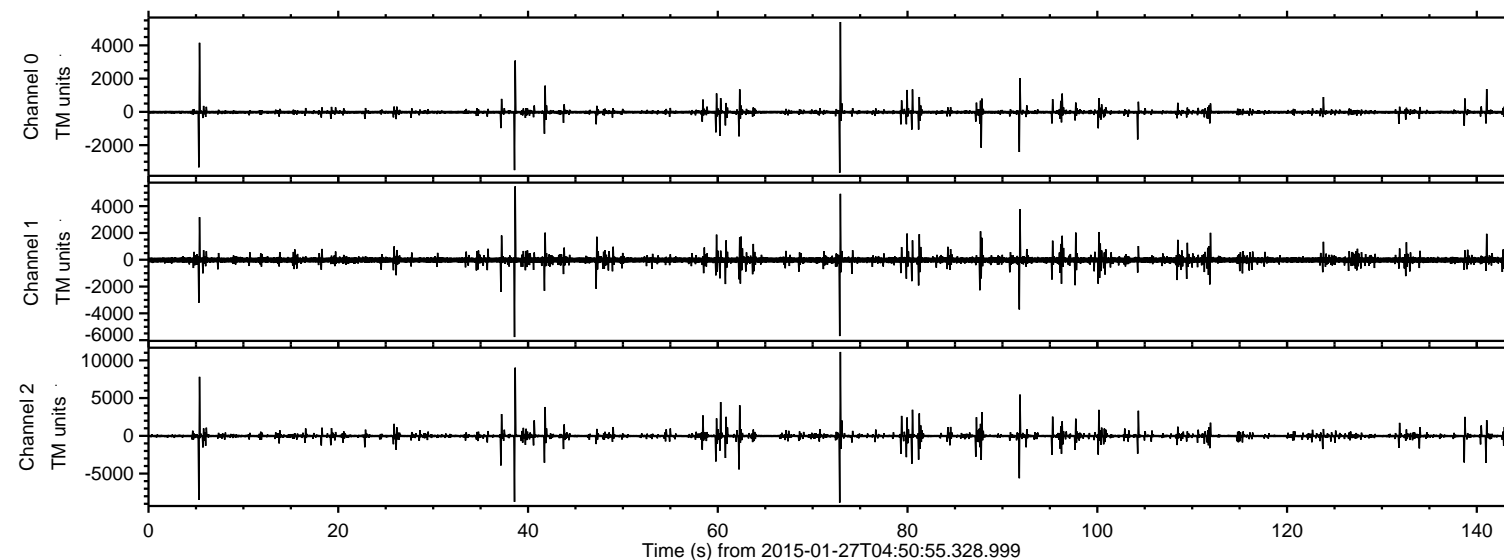

ELMAVAN 3D WAVEFORMS (Measured data sampled at 50 kHz) 49794 packets of 144 samples from 2015-01-27T04:50:55.328.999. Part 73/144

Processed Wed Feb 11 19:37:22 2015 by ELM ver.2012-10-06 from 001__elm20150127_045054__dat00.bin

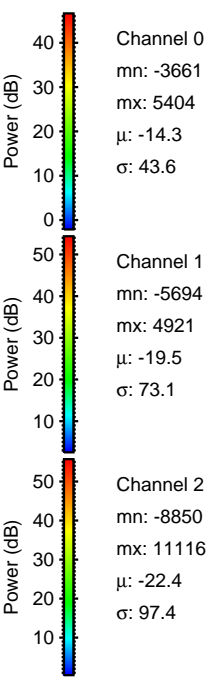
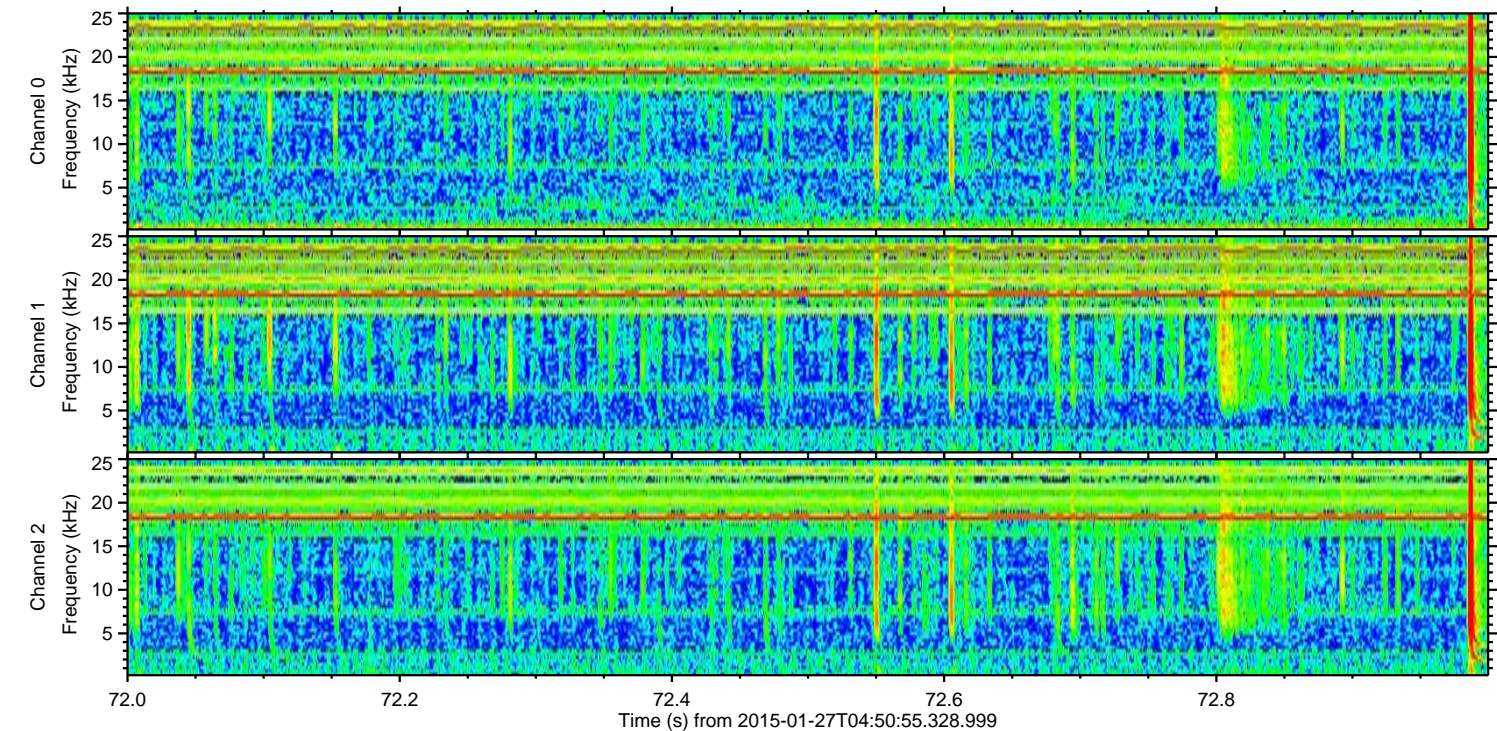
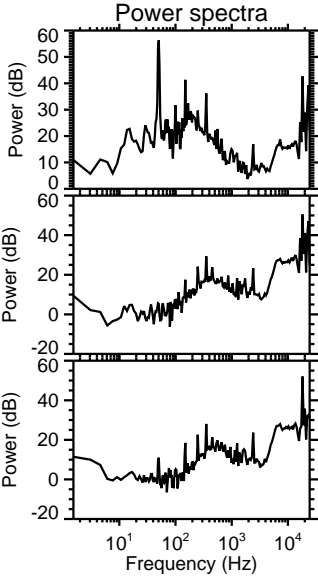
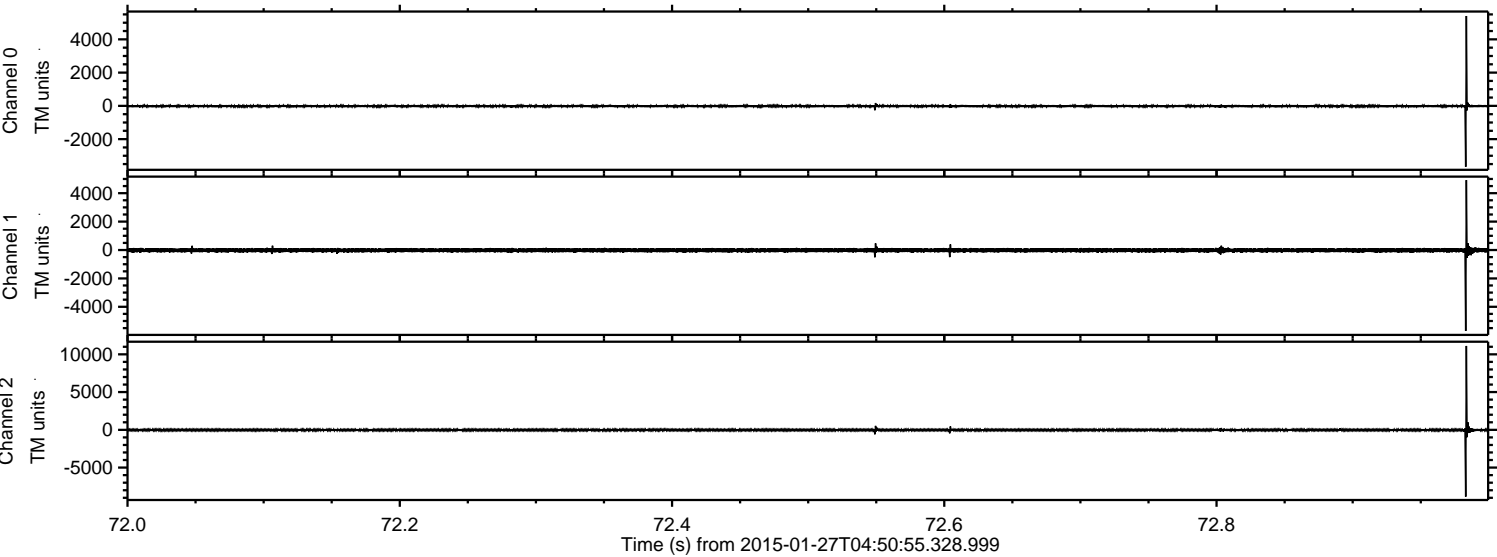

Processed Wed Feb 11 19:37:23 2015 by ELM ver.2012-10-06 from 001__elm20150127_045054__dat00.bin

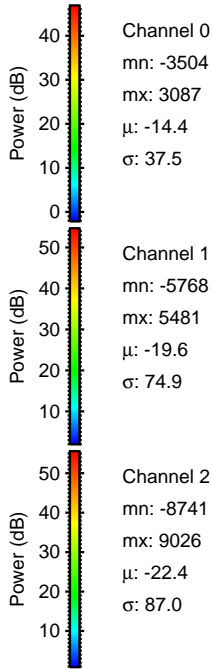
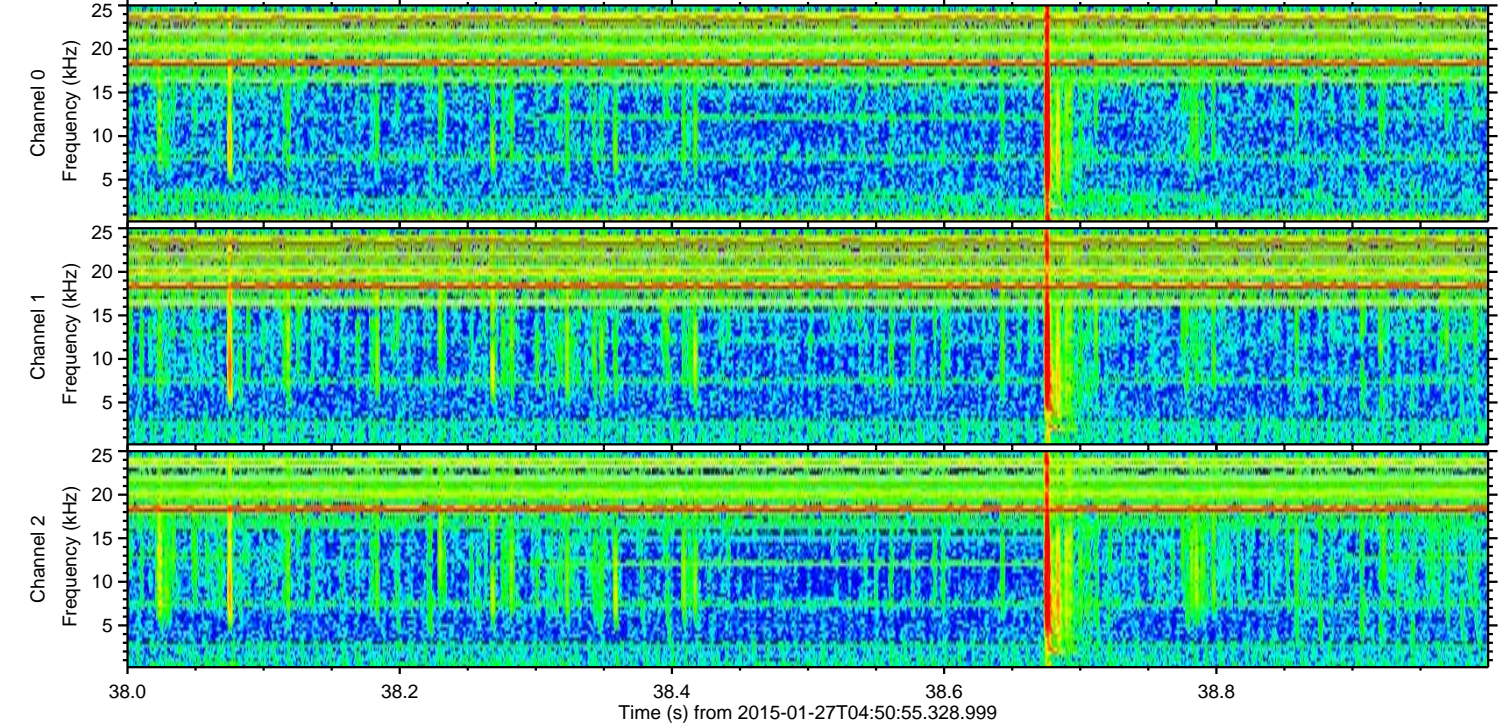
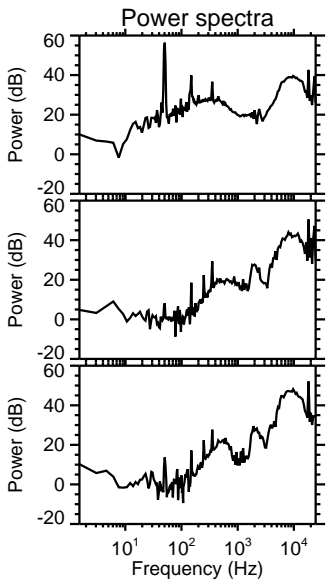
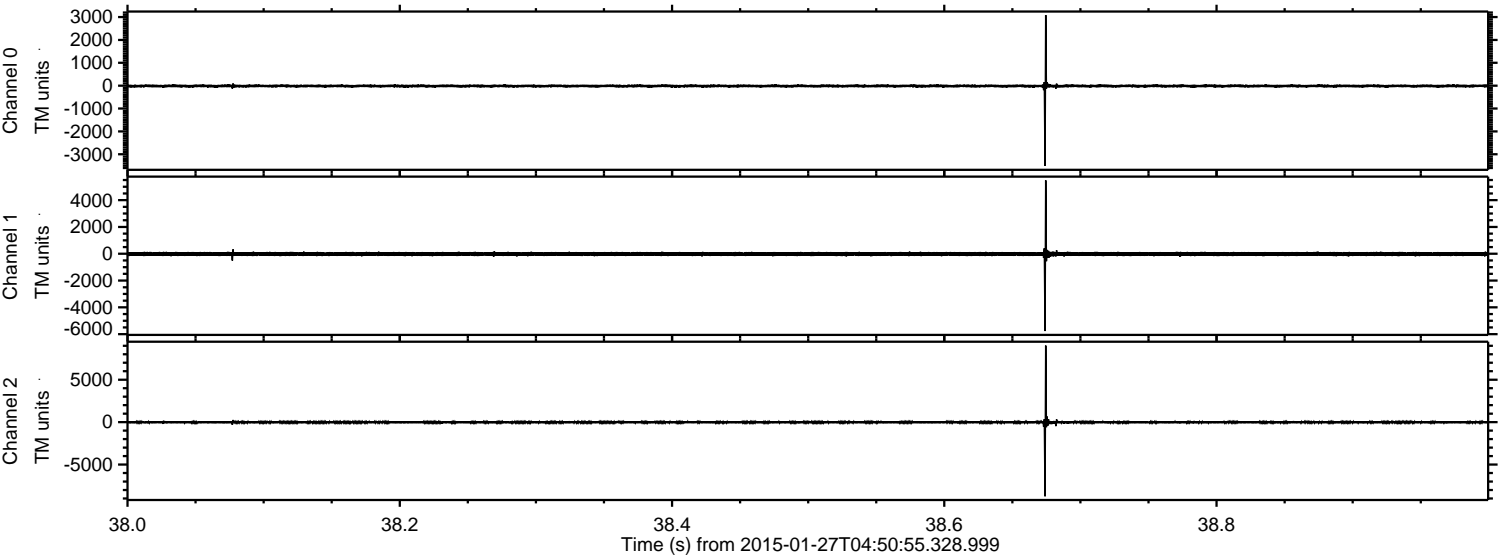

Processed Wed Feb 11 19:37:24 2015 by ELM ver.2012-10-06 from 001__elm20150127_045054__dat00.bin

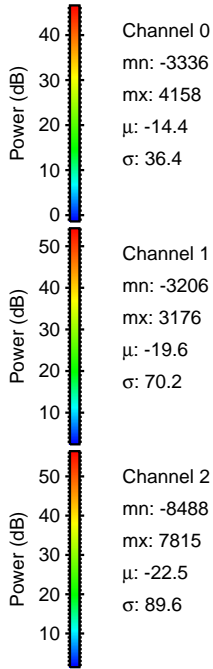
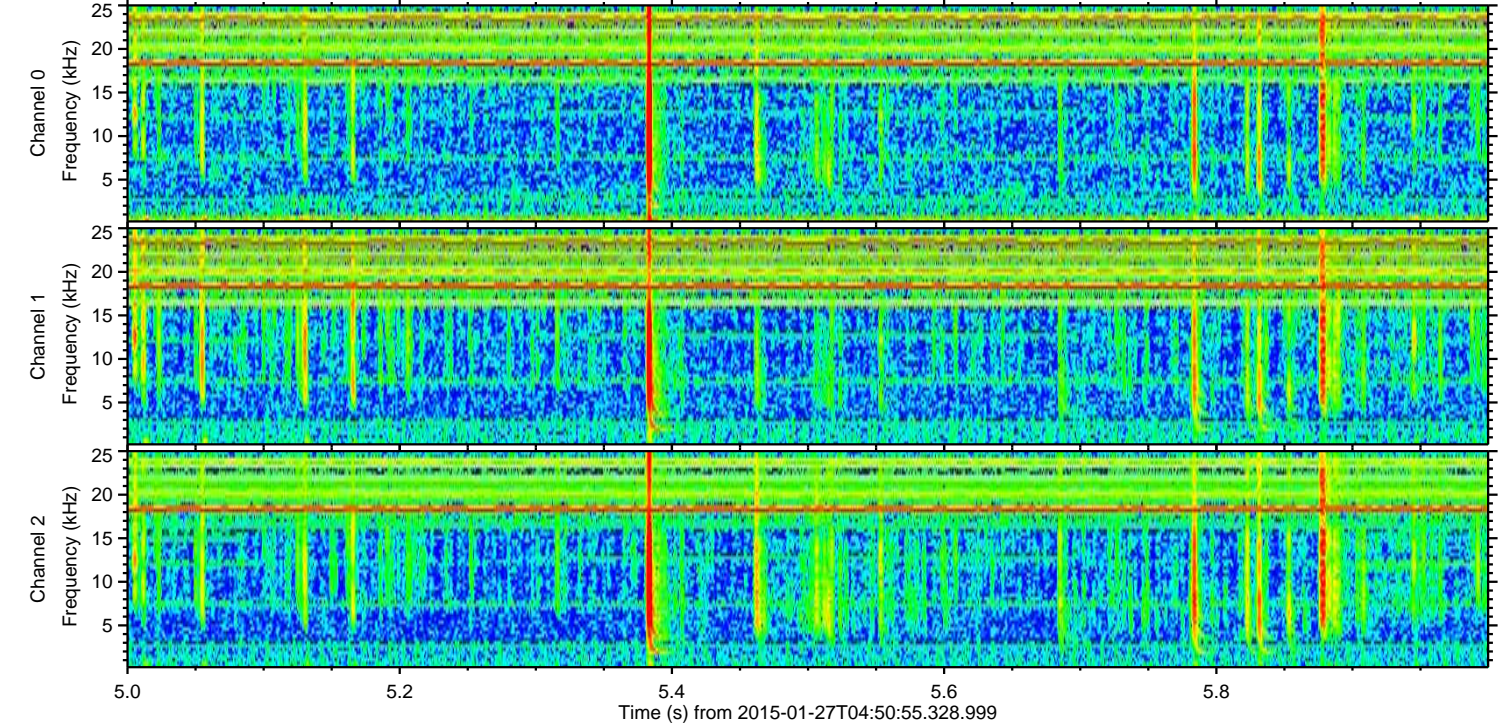
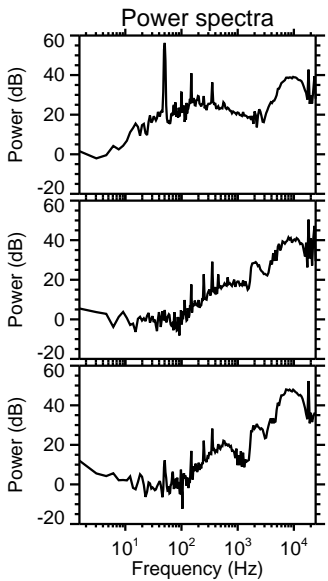
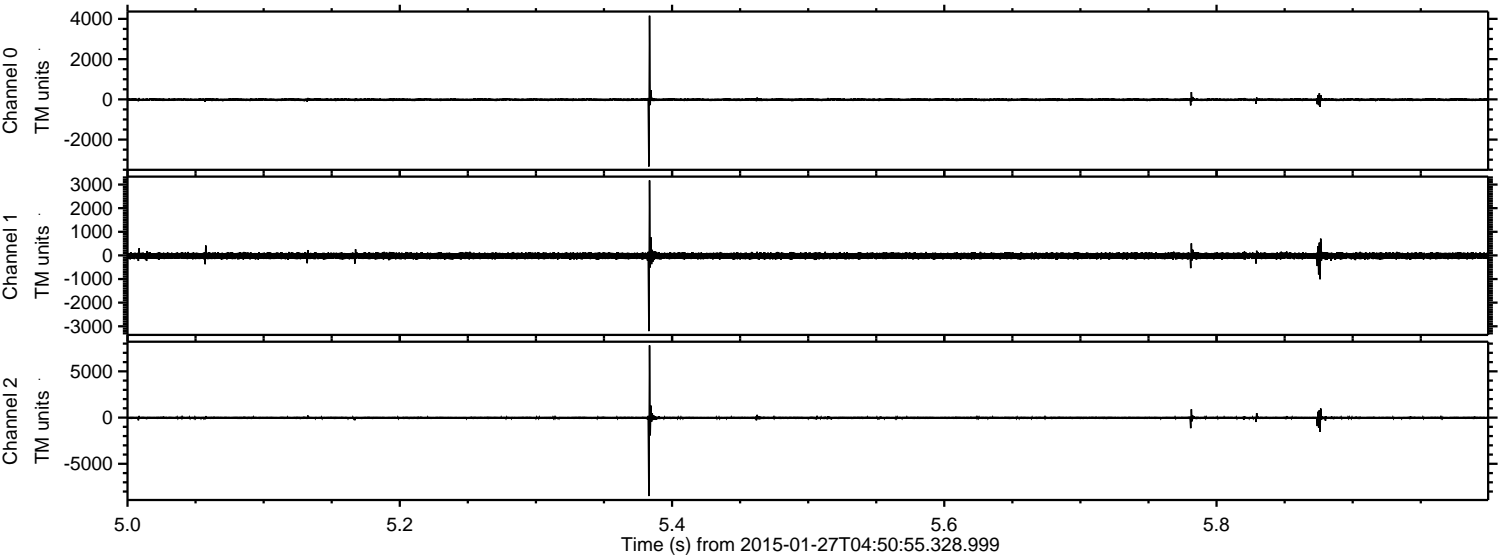

Processed Wed Feb 11 19:37:25 2015 by ELM ver.2012-10-06 from 001__elm20150127_045054__dat00.bin

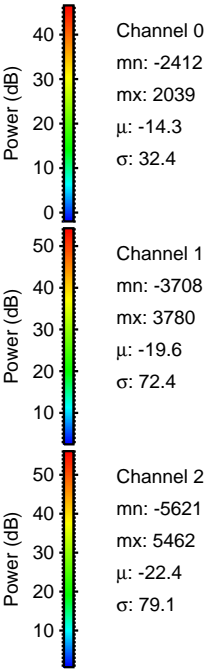
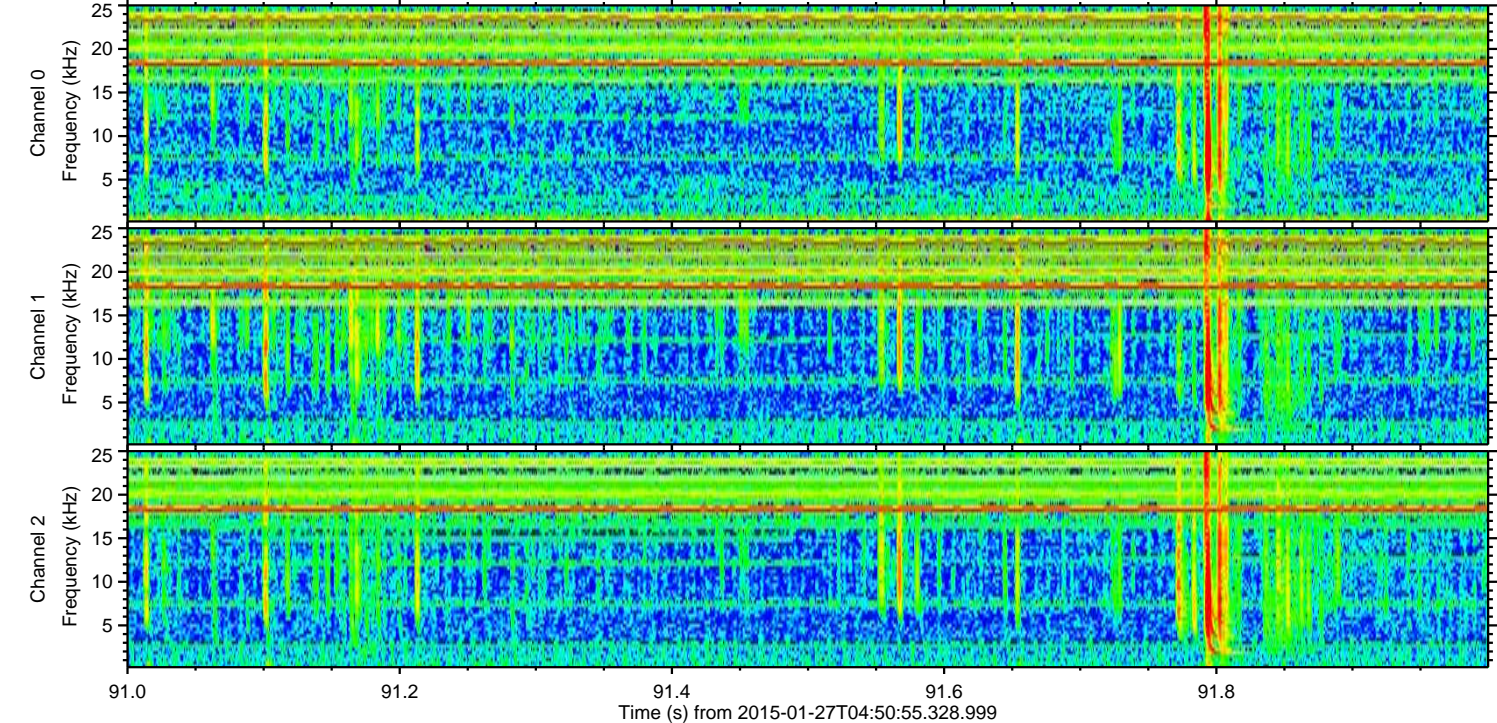
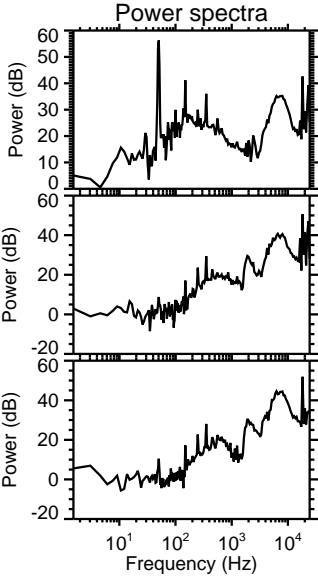
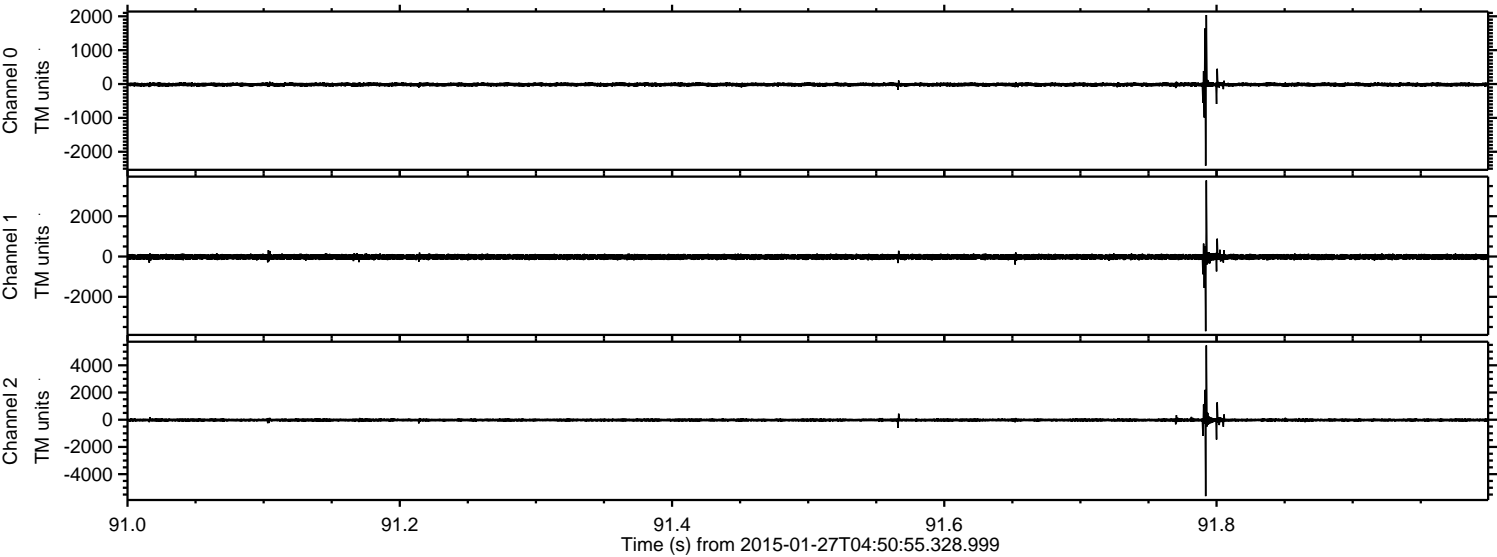

Processed Wed Feb 11 19:37:26 2015 by ELM ver.2012-10-06 from 001__elm20150127_045054__dat00.bin

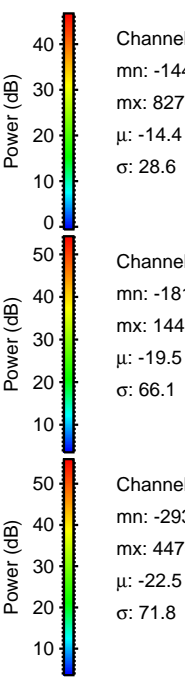
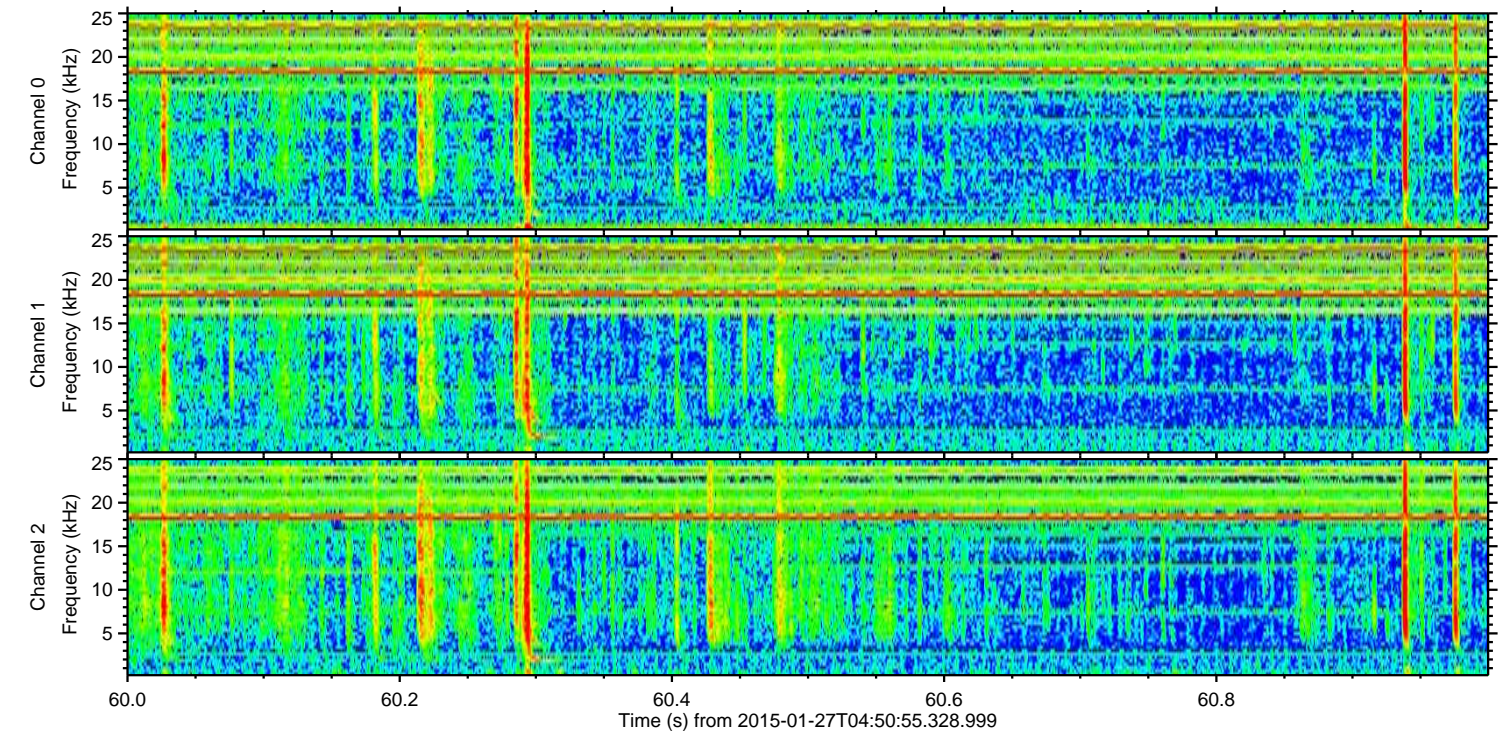
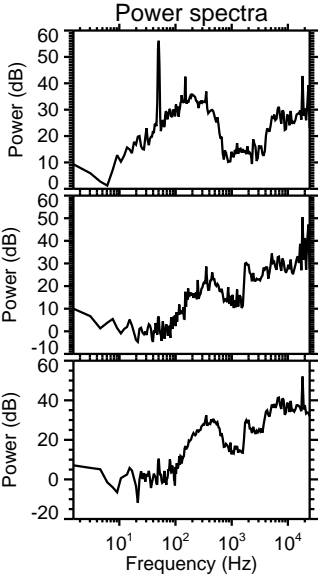
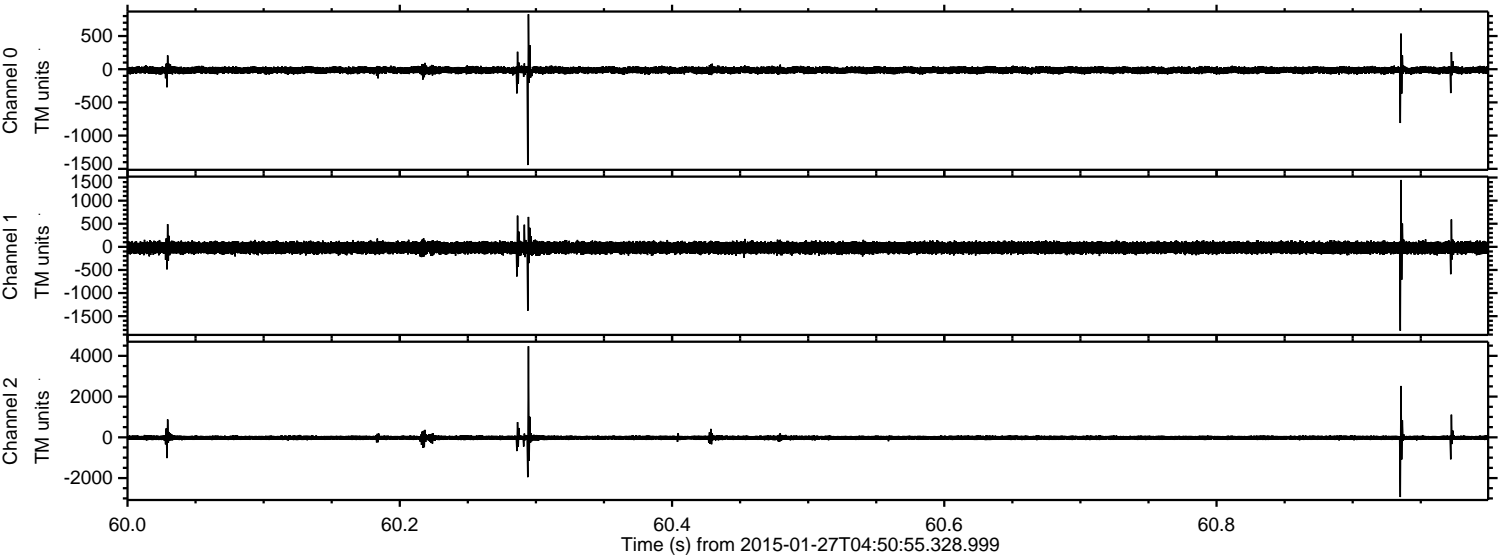

Channel 0
mn: -1443
mx: 827
 μ : -14.4
 σ : 28.6

Channel 1
mn: -1815
mx: 1447
 μ : -19.5
 σ : 66.1

Channel 2
mn: -2931
mx: 4470
 μ : -22.5
 σ : 71.8

Processed Wed Feb 11 19:37:26 2015 by ELM ver.2012-10-06 from 001__elm20150127_045054__dat00.bin

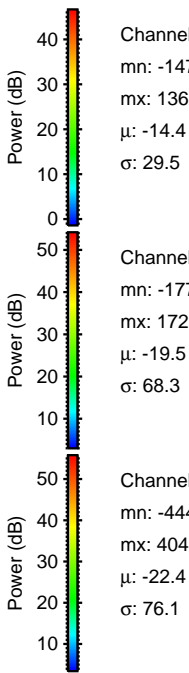
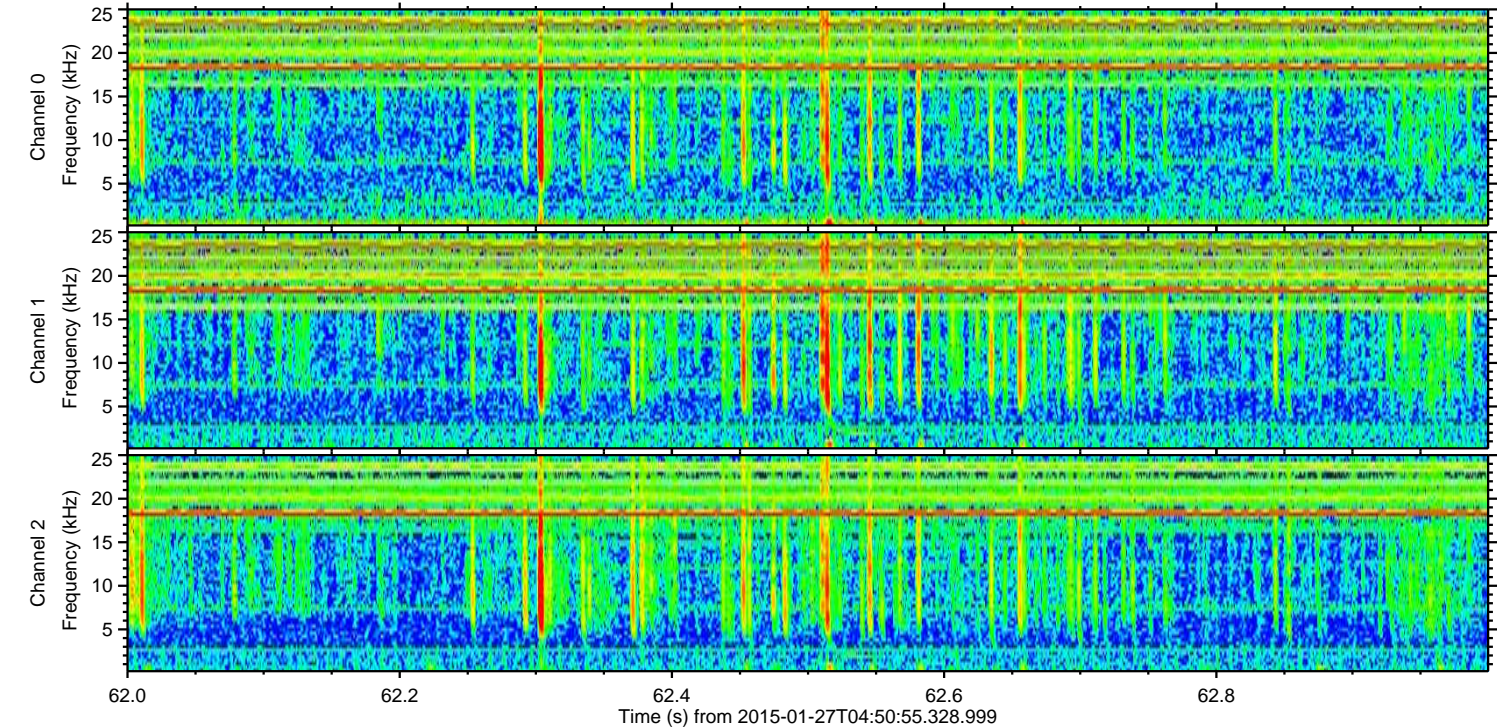
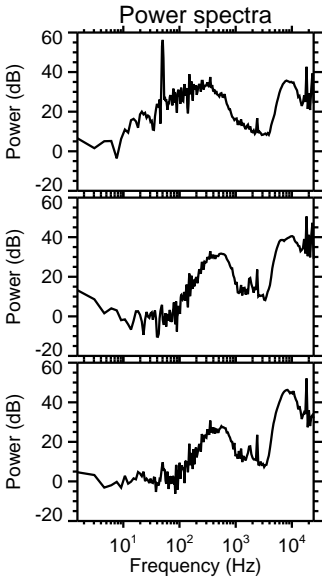
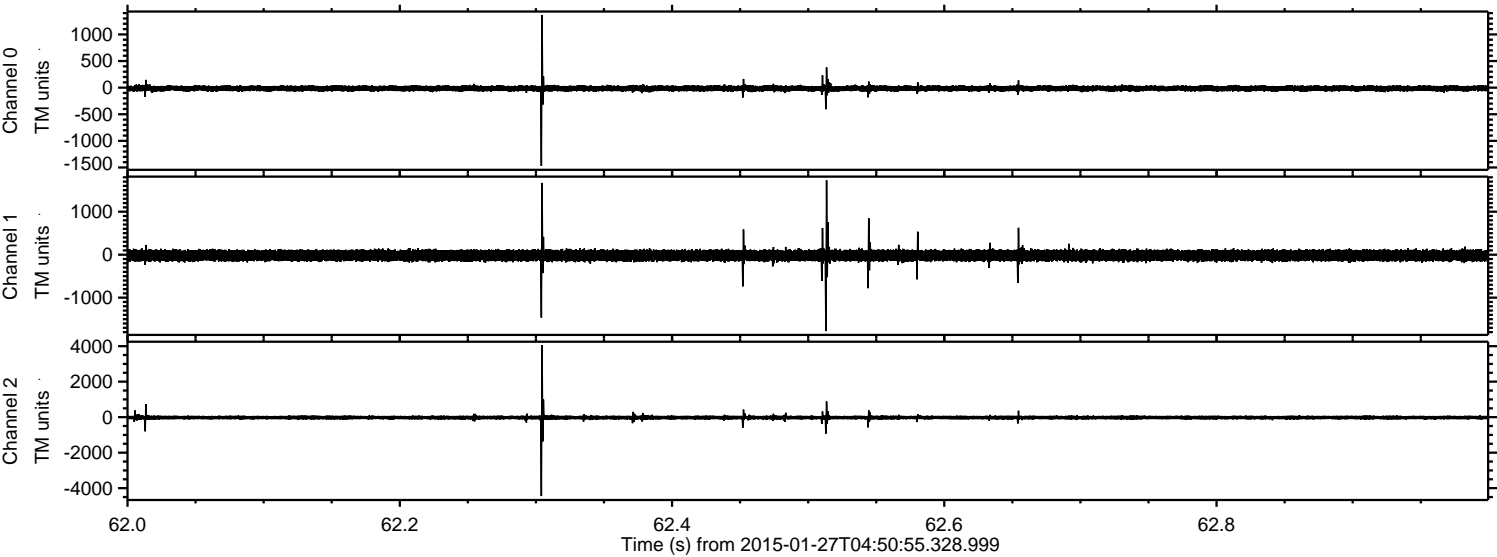

Processed Wed Feb 11 19:37:27 2015 by ELM ver.2012-10-06 from 001__elm20150127_045054__dat00.bin

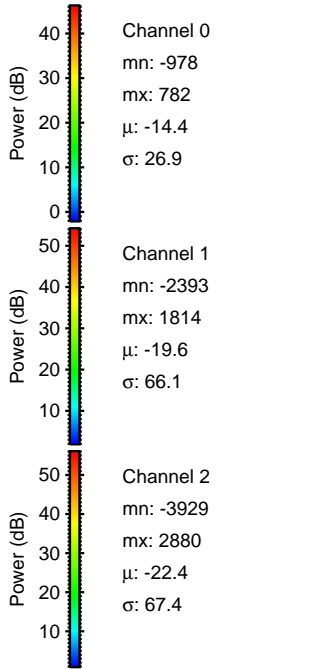
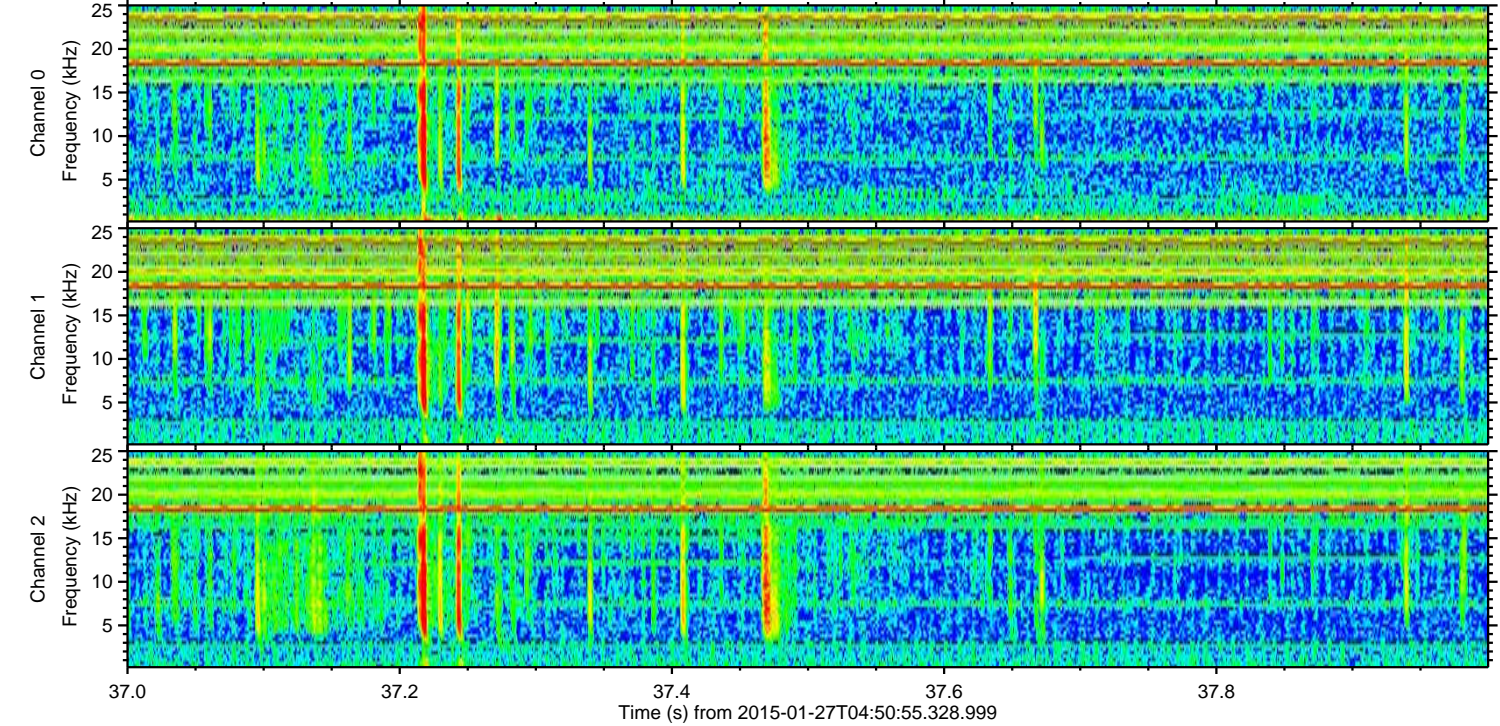
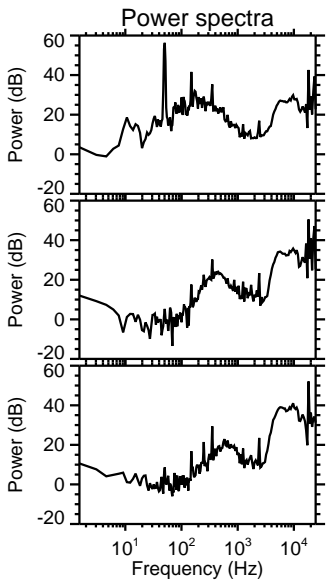
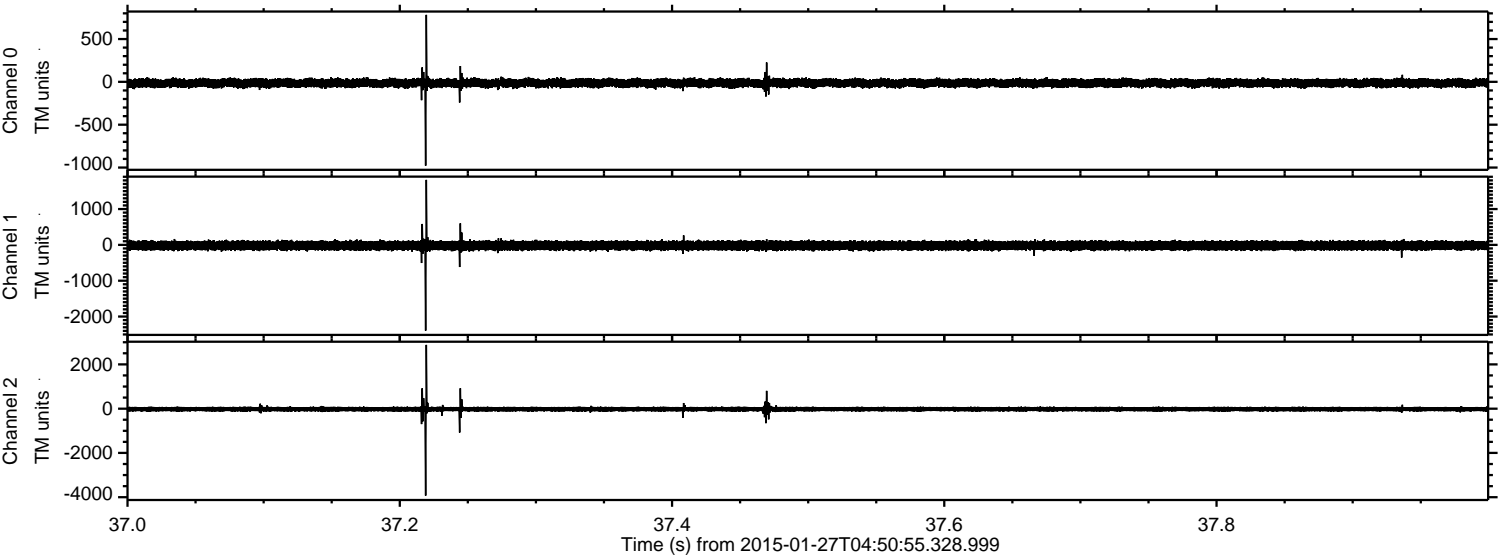

ELMAVAN 3D WAVEFORMS (Measured data sampled at 50 kHz) 49794 packets of 144 samples from 2015-01-27T04:50:55.328.999. Part 42/144

Processed Wed Feb 11 19:37:28 2015 by ELM ver.2012-10-06 from 001__elm20150127_045054__dat00.bin

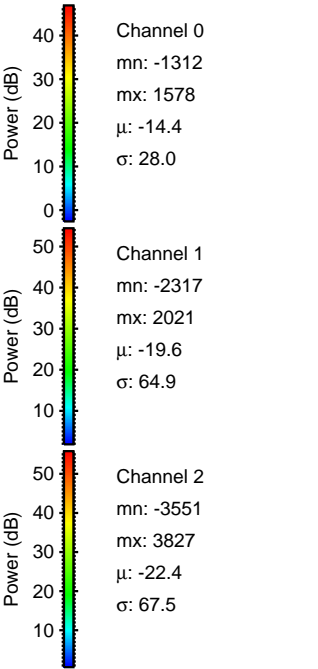
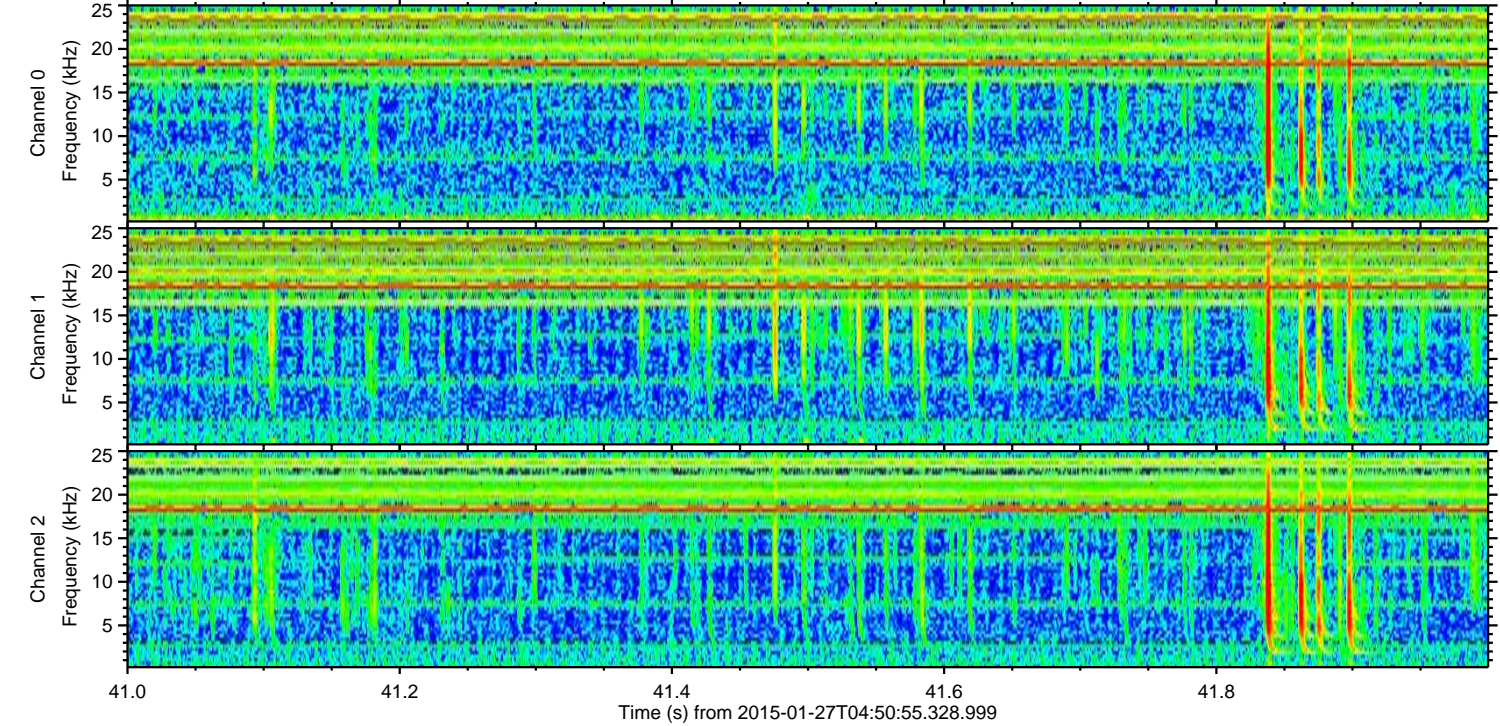
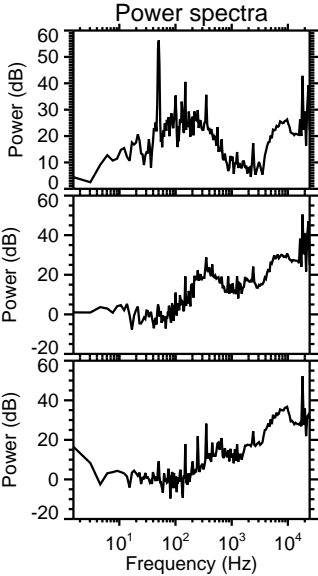
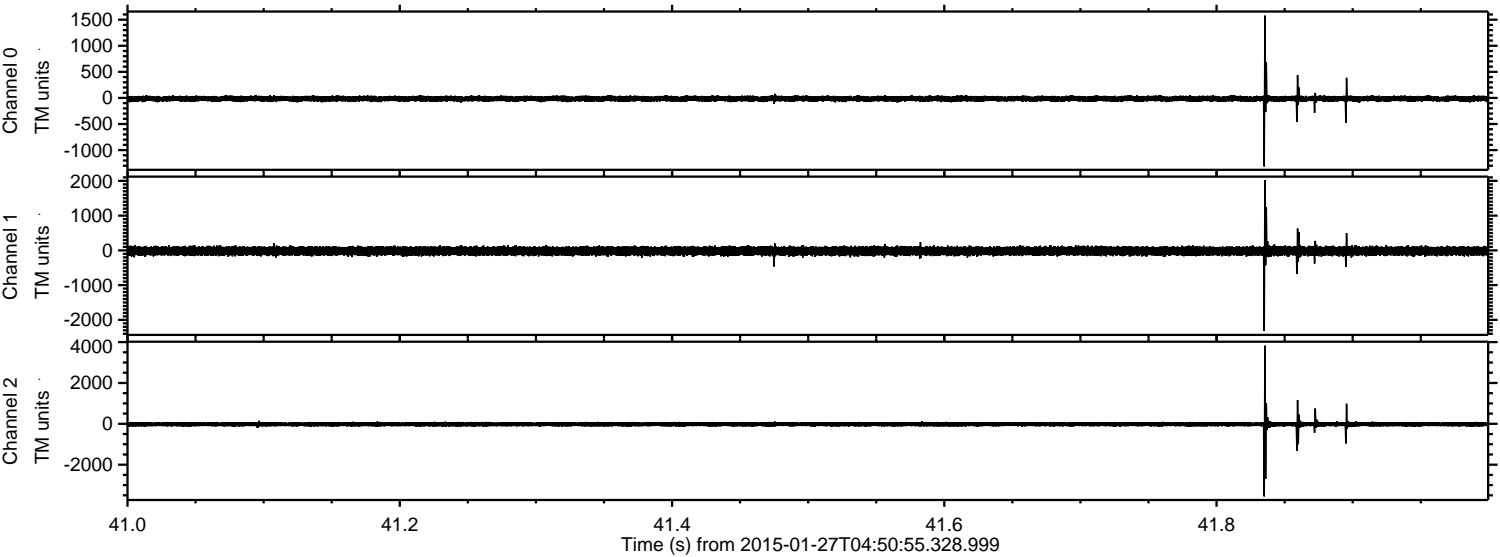

Processed Wed Feb 11 19:37:29 2015 by ELM ver.2012-10-06 from 001__elm20150127_045054__dat00.bin

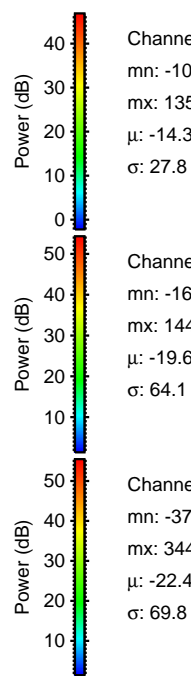
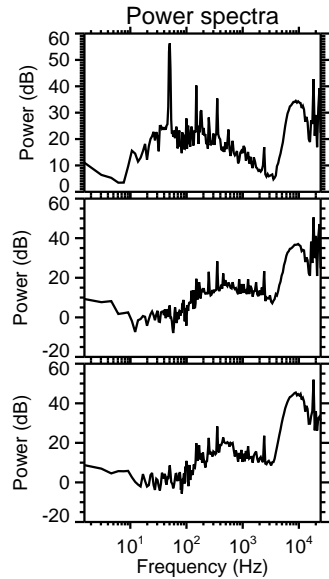
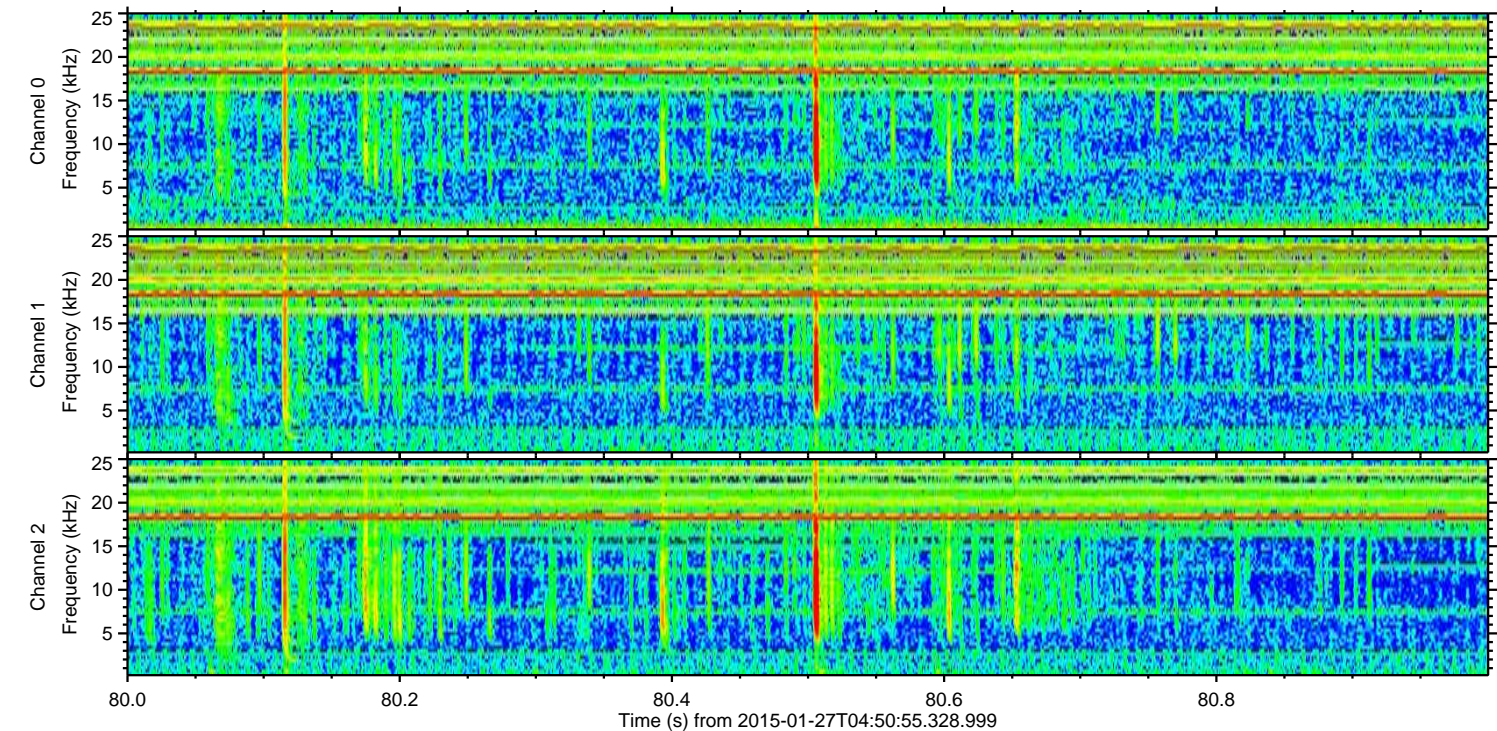
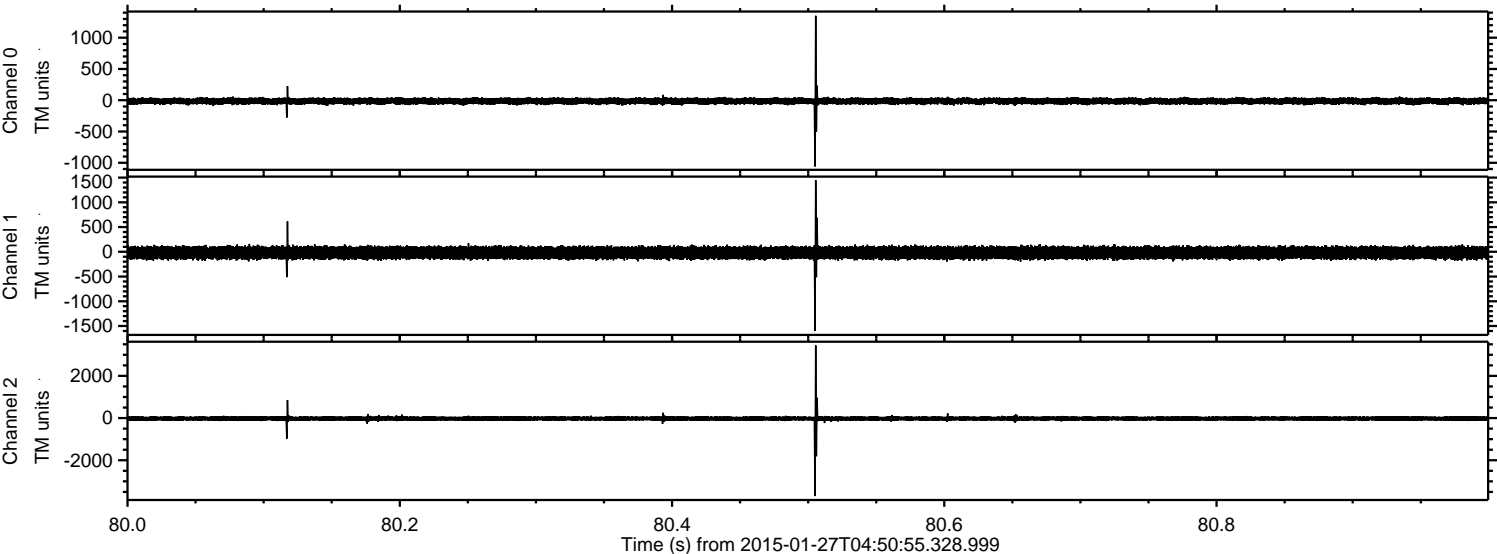

Channel 0
mn: -1060
mx: 1351
 μ : -14.3
 σ : 27.8

Channel 1
mn: -1600
mx: 1447
 μ : -19.6
 σ : 64.1

Channel 2
mn: -3700
mx: 3449
 μ : -22.4
 σ : 69.8

Processed Wed Feb 11 19:37:30 2015 by ELM ver.2012-10-06 from 001__elm20150127_045054__dat00.bin

