

ELMAVAN 3D WAVEFORMS (Measured data sampled at 50 kHz) 49807 packets of 144 samples from 2015-01-27T04:10:53.903.999.

Processed Wed Feb 11 19:27:04 2015 by ELM ver.2012-10-06 from 001__elm20150127_041052__dat00.bin

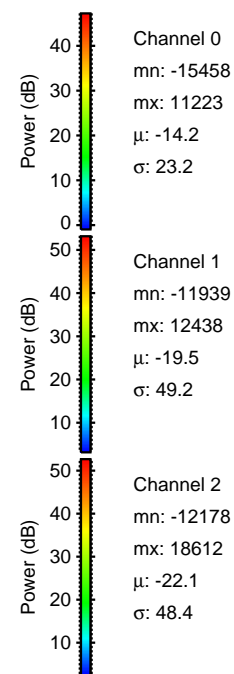

Processed Wed Feb 11 19:27:19 2015 by ELM ver.2012-10-06 from 001__elm20150127_041052__dat00.bin

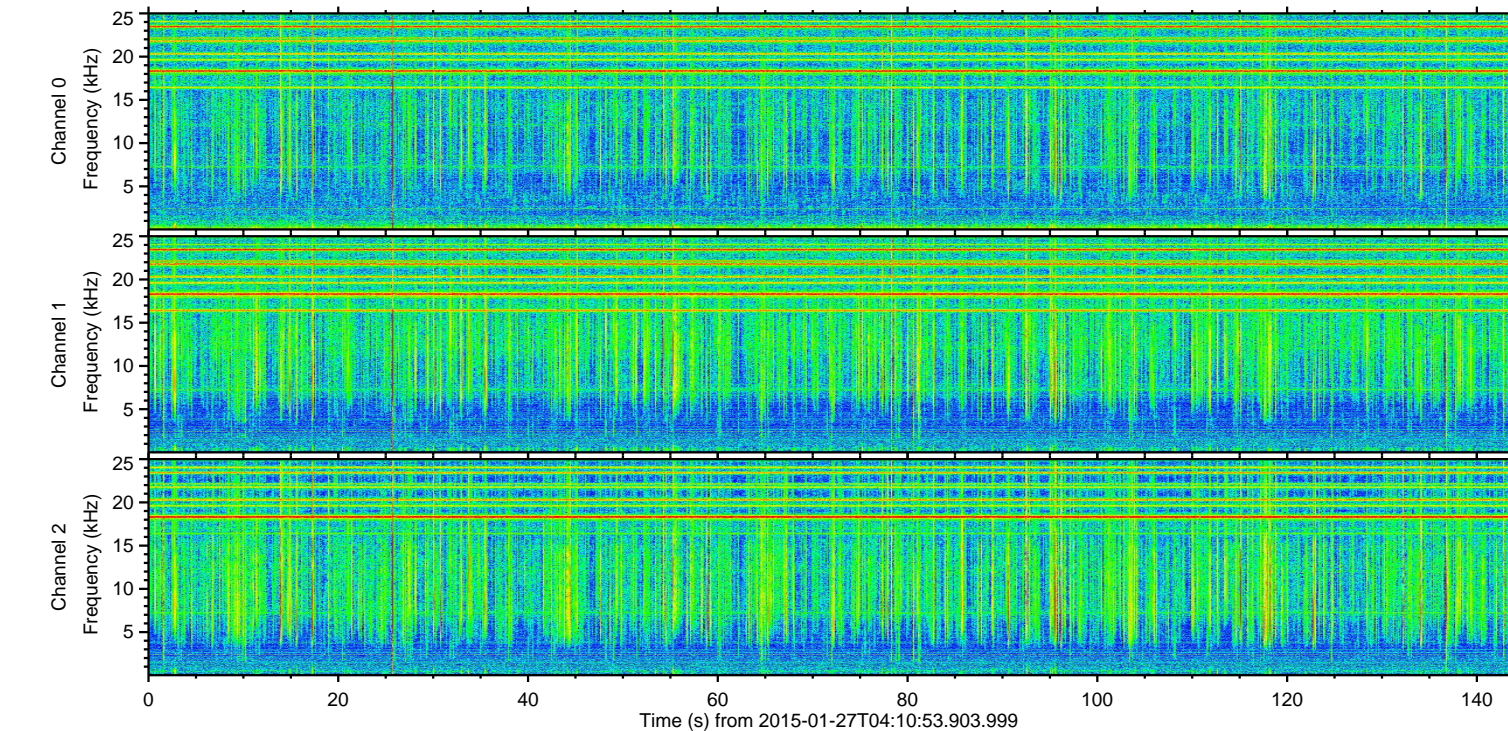
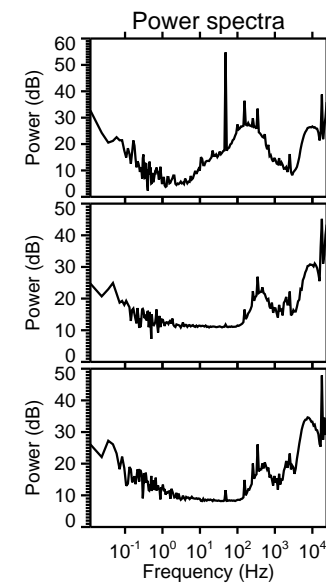
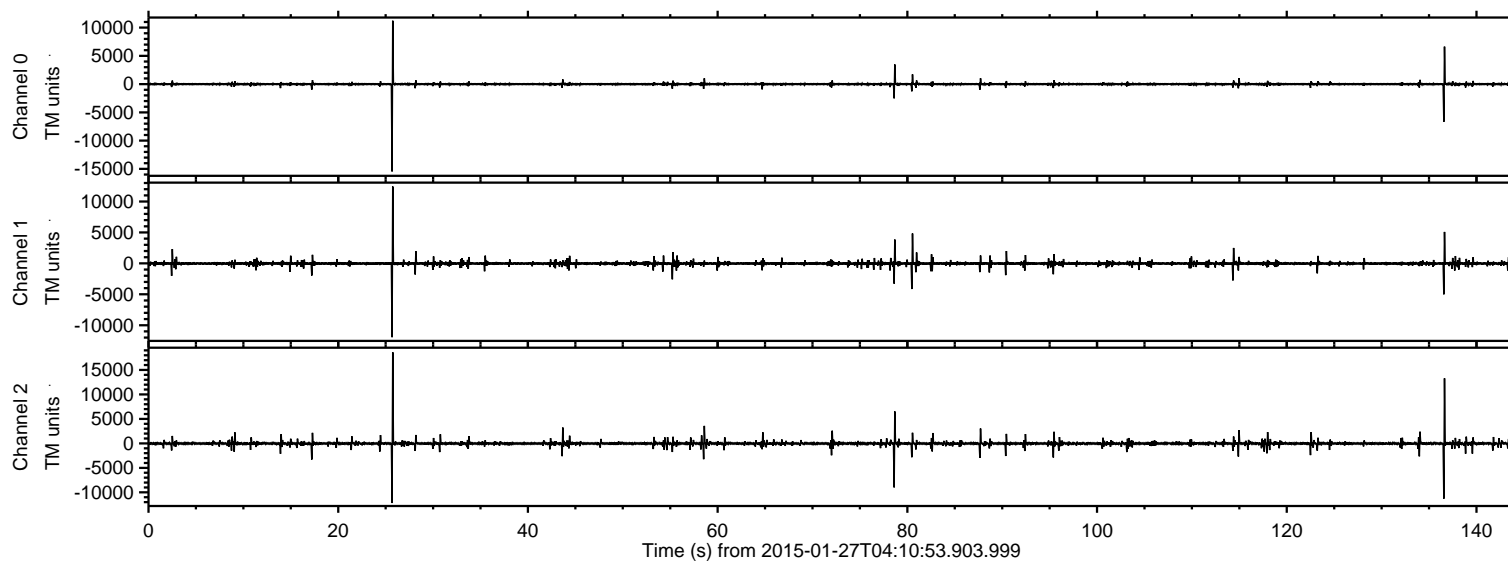
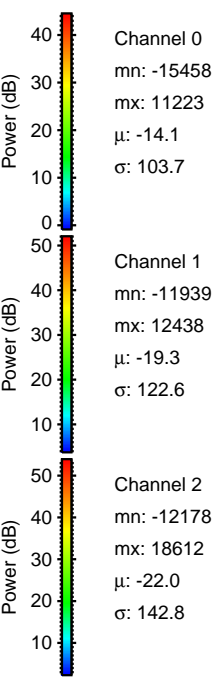
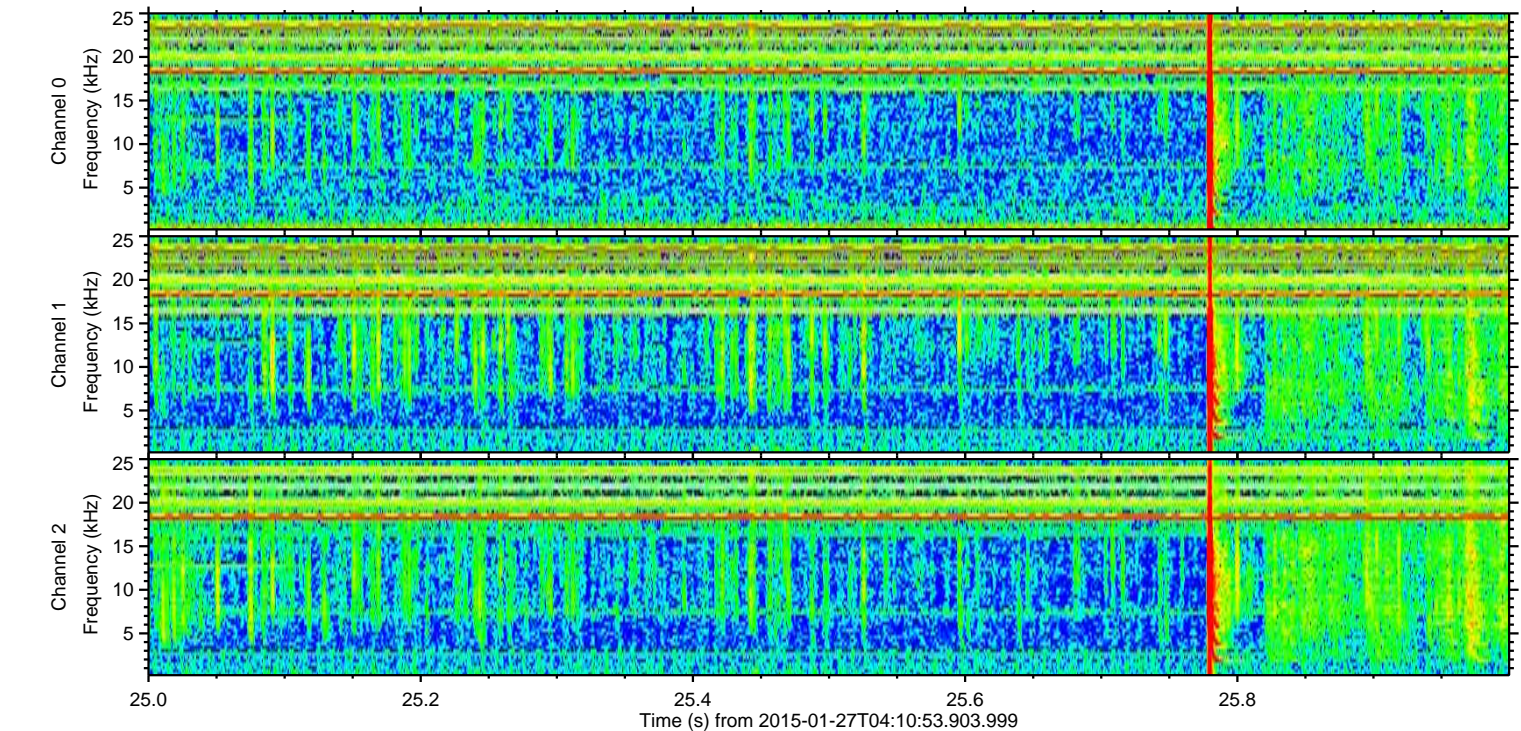
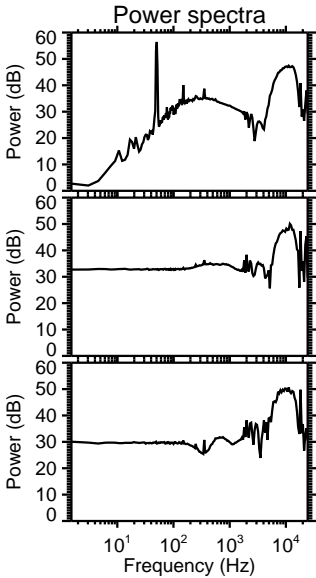
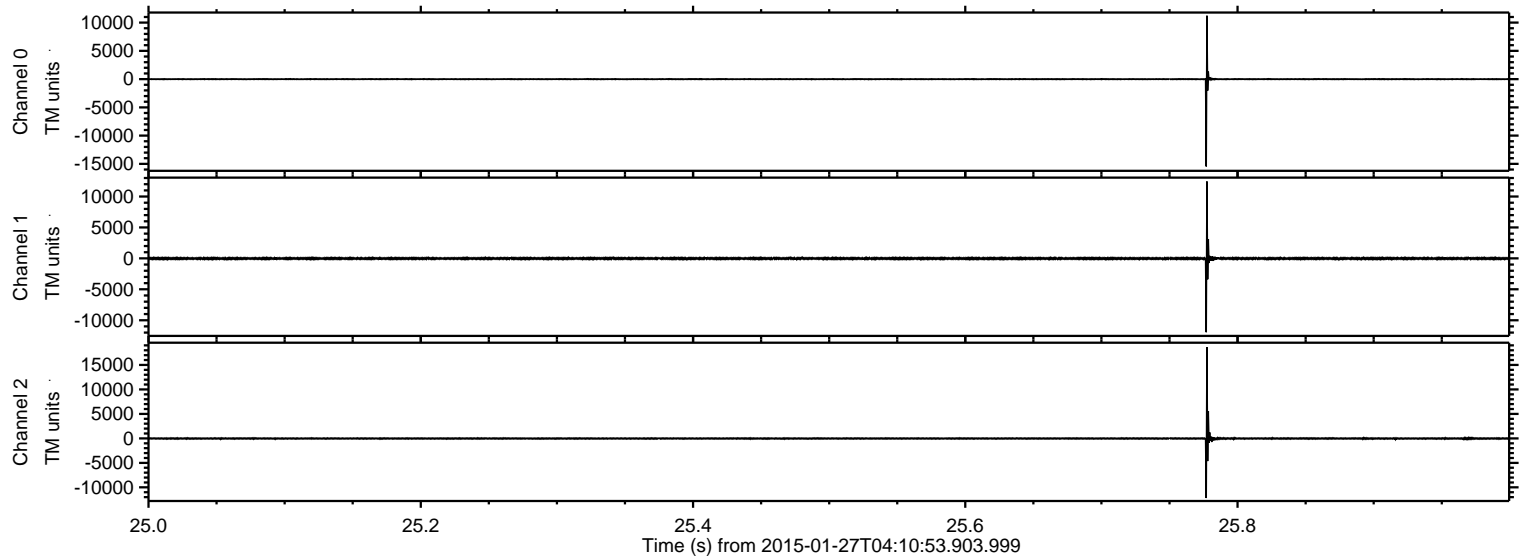

ELMAVAN 3D WAVEFORMS (Measured data sampled at 50 kHz) 49807 packets of 144 samples from 2015-01-27T04:10:53.903.999. Part 137/144

Processed Wed Feb 11 19:27:20 2015 by ELM ver.2012-10-06 from 001__elm20150127_041052__dat00.bin

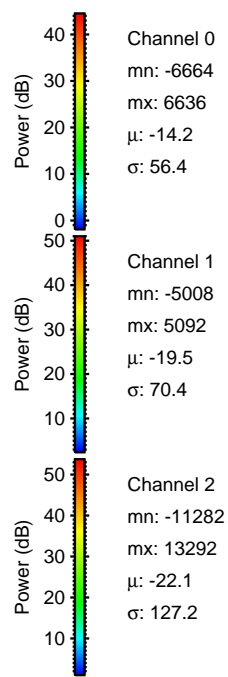
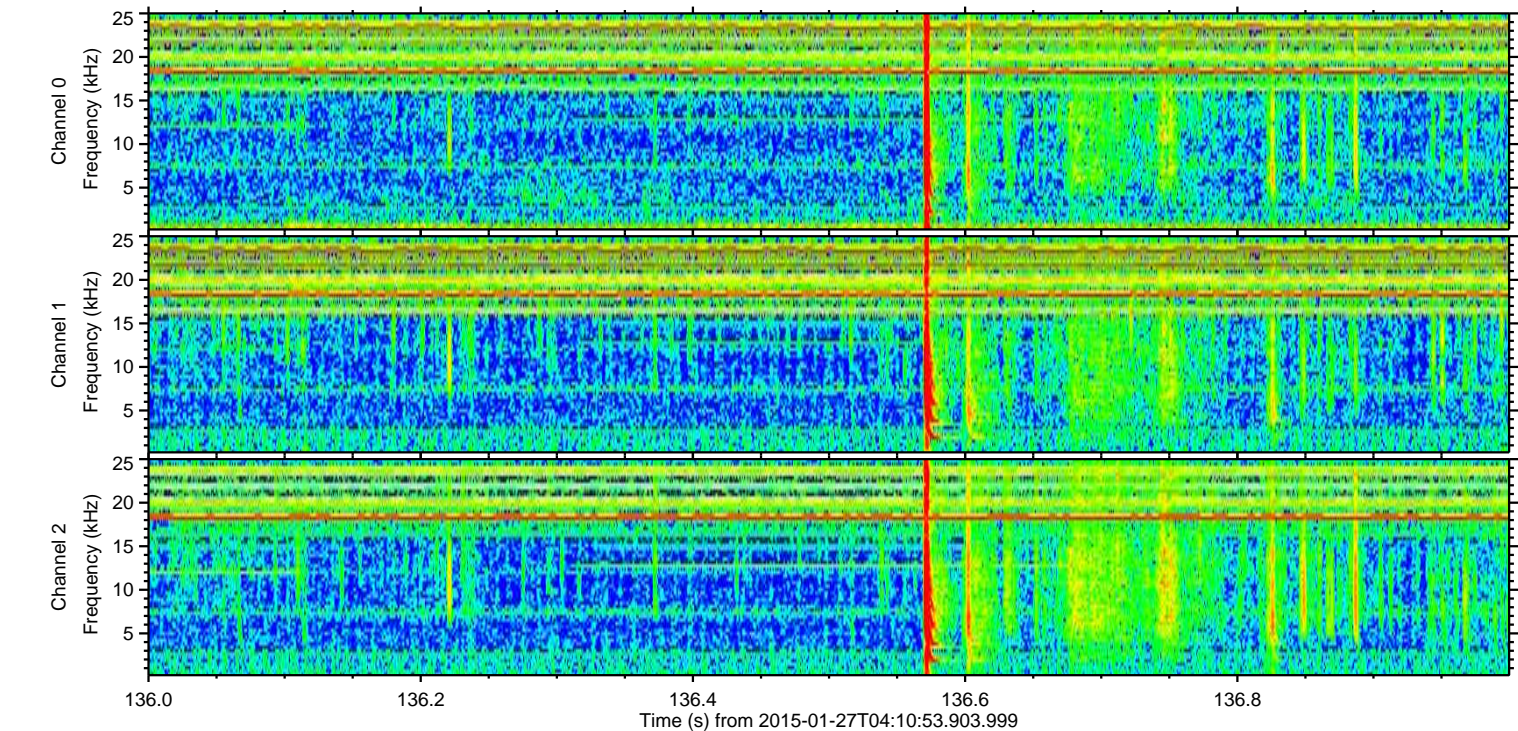
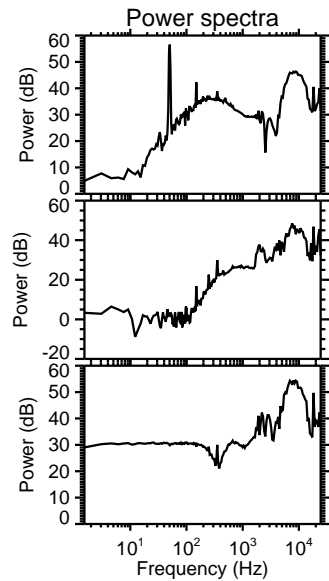
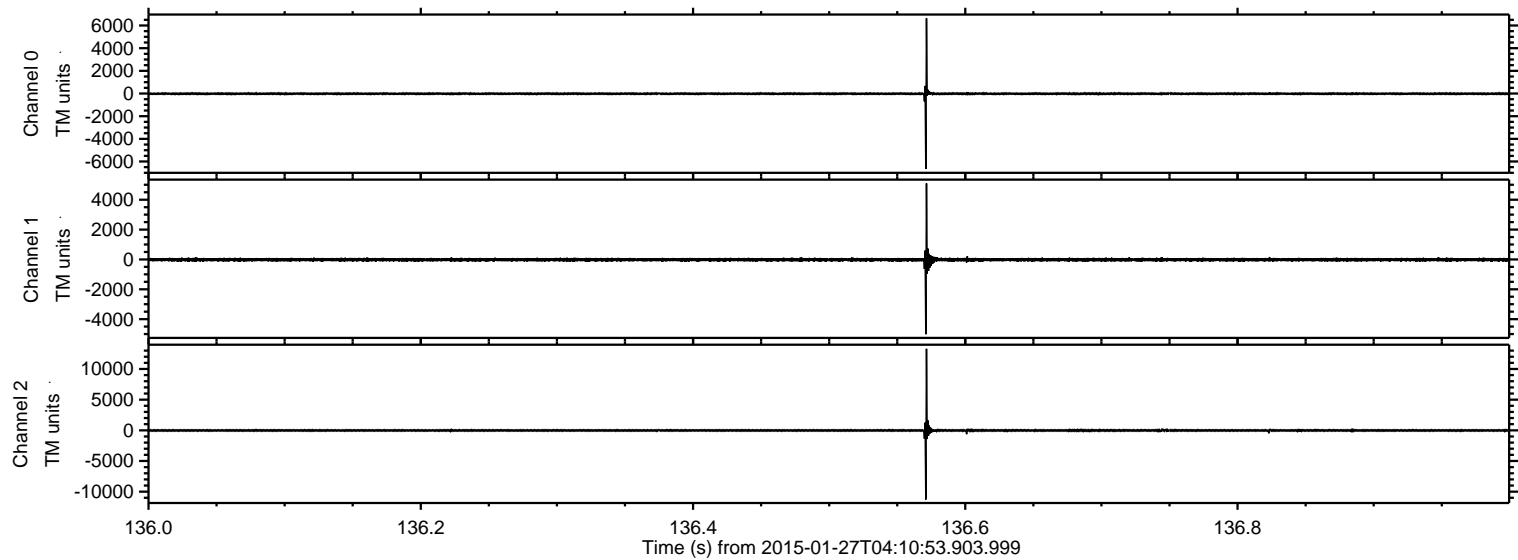

Channel 0
mn: -6664
mx: 6636
 μ : -14.2
 σ : 56.4

Channel 1
mn: -5008
mx: 5092
 μ : -19.5
 σ : 70.4

Channel 2
mn: -11282
mx: 13292
 μ : -22.1
 σ : 127.2

Processed Wed Feb 11 19:27:22 2015 by ELM ver.2012-10-06 from 001__elm20150127_041052__dat00.bin

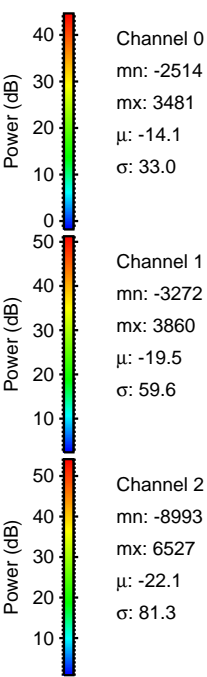
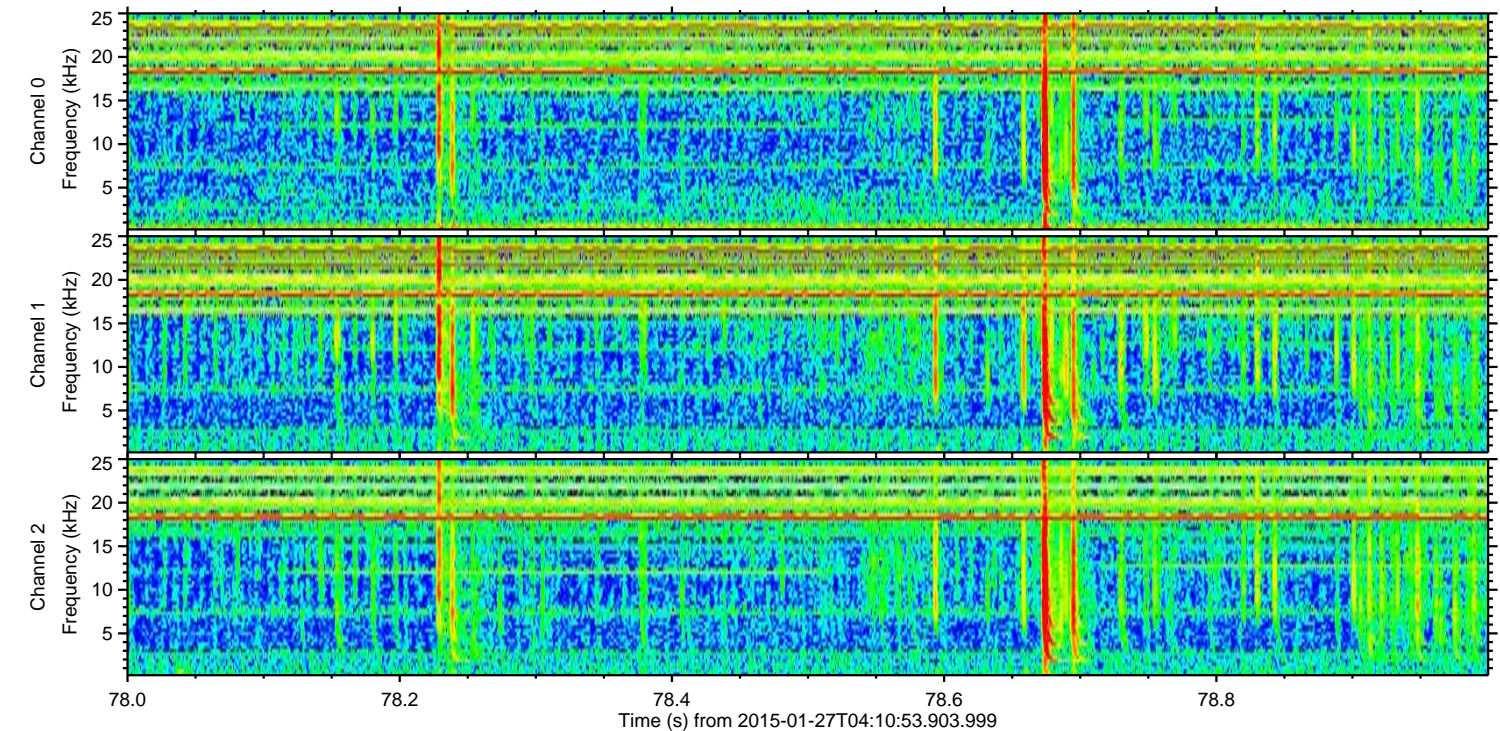
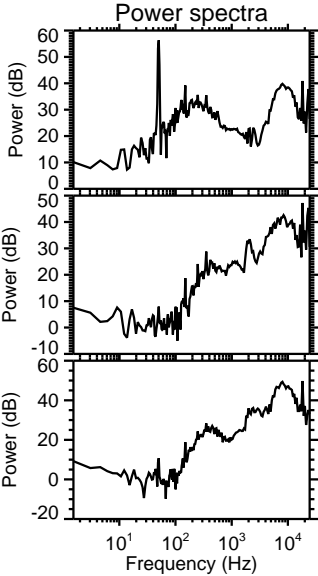
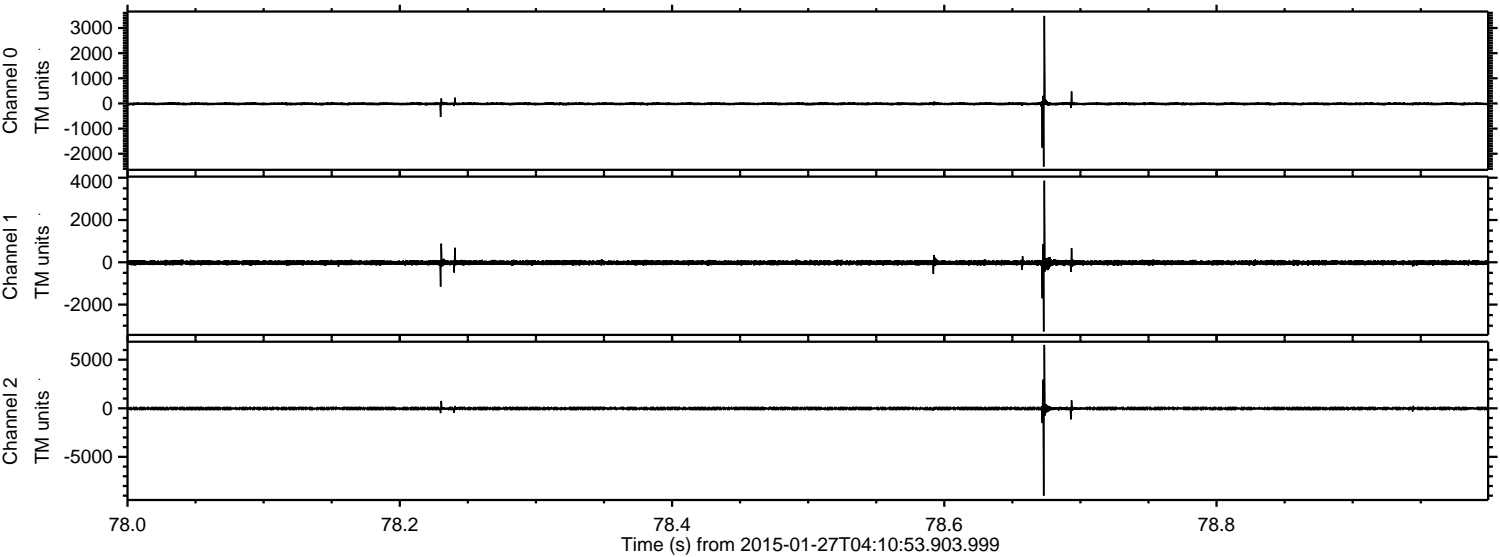

Processed Wed Feb 11 19:27:23 2015 by ELM ver.2012-10-06 from 001__elm20150127_041052__dat00.bin

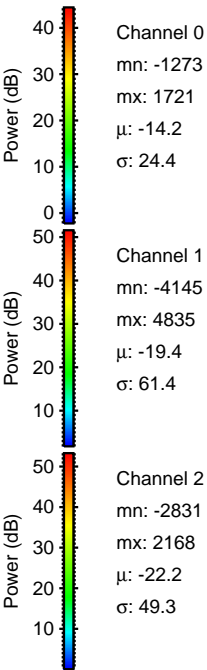
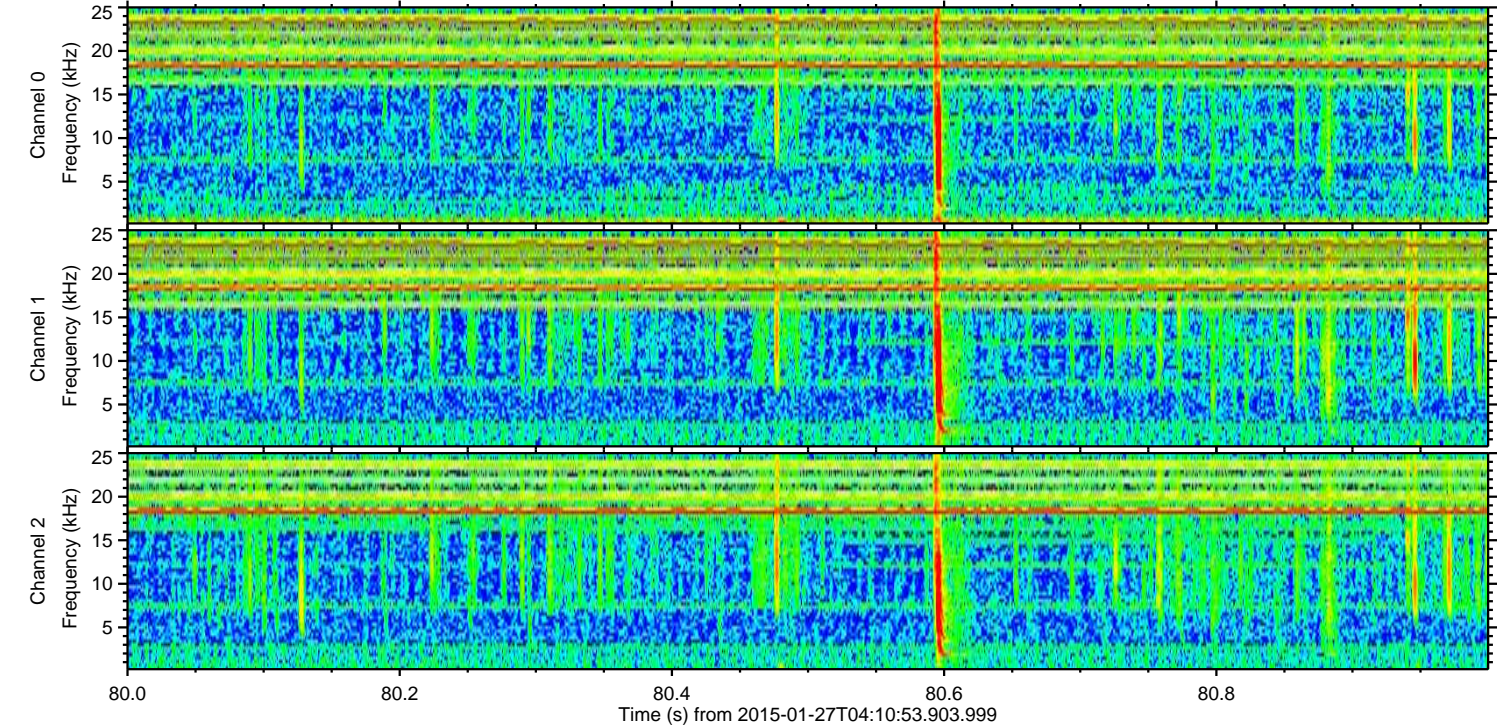
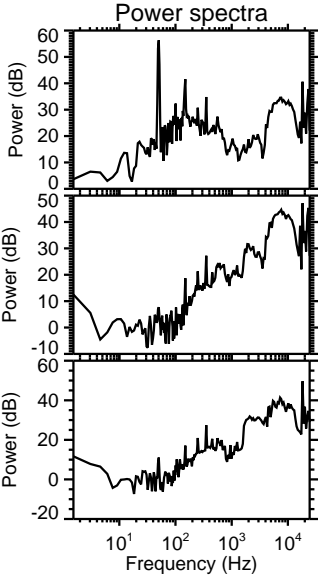
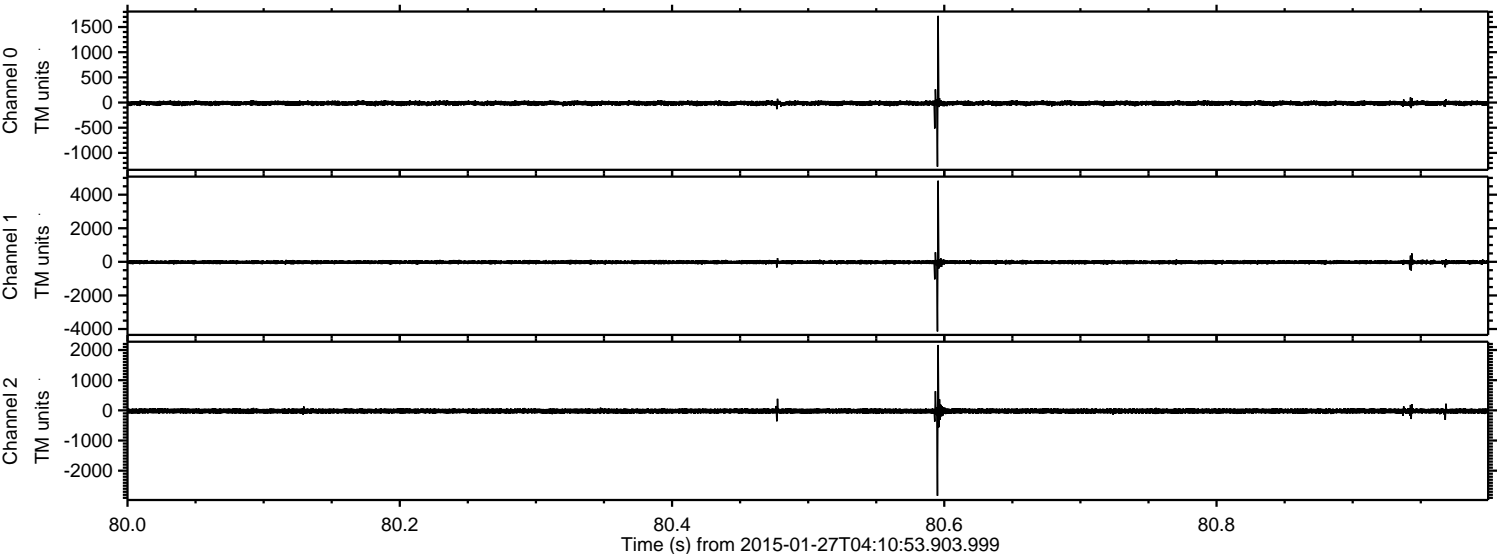

ELMAVAN 3D WAVEFORMS (Measured data sampled at 50 kHz) 49807 packets of 144 samples from 2015-01-27T04:10:53.903.999. Part 59/144

Processed Wed Feb 11 19:27:24 2015 by ELM ver.2012-10-06 from 001__elm20150127_041052__dat00.bin

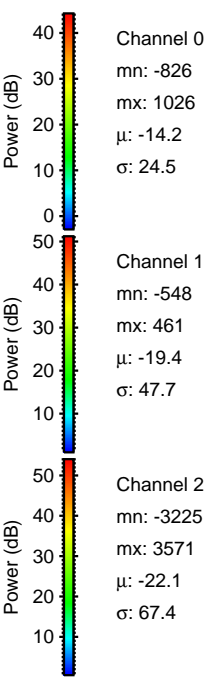
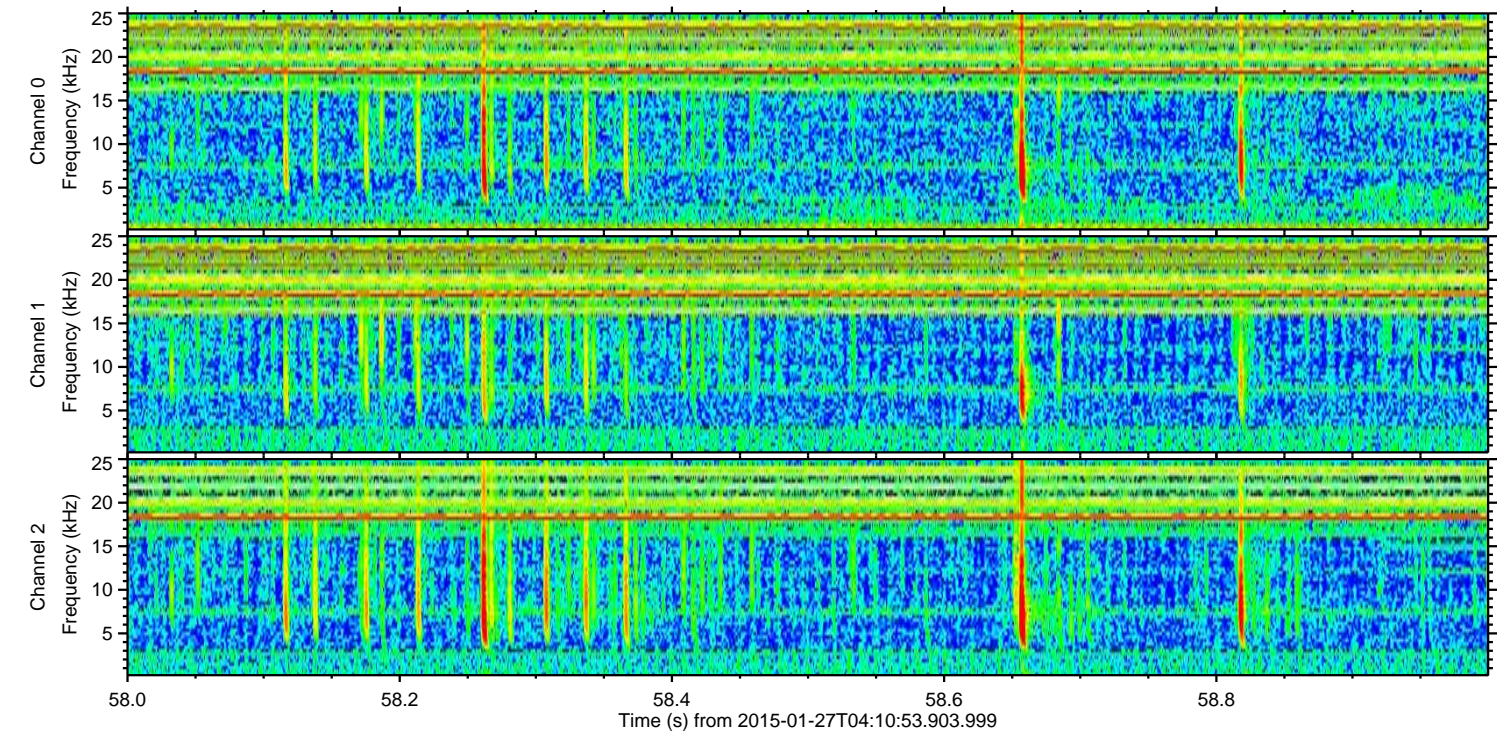
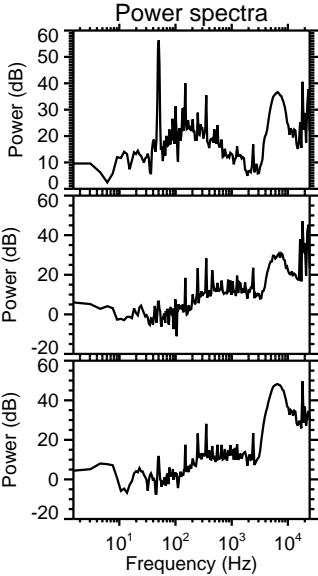
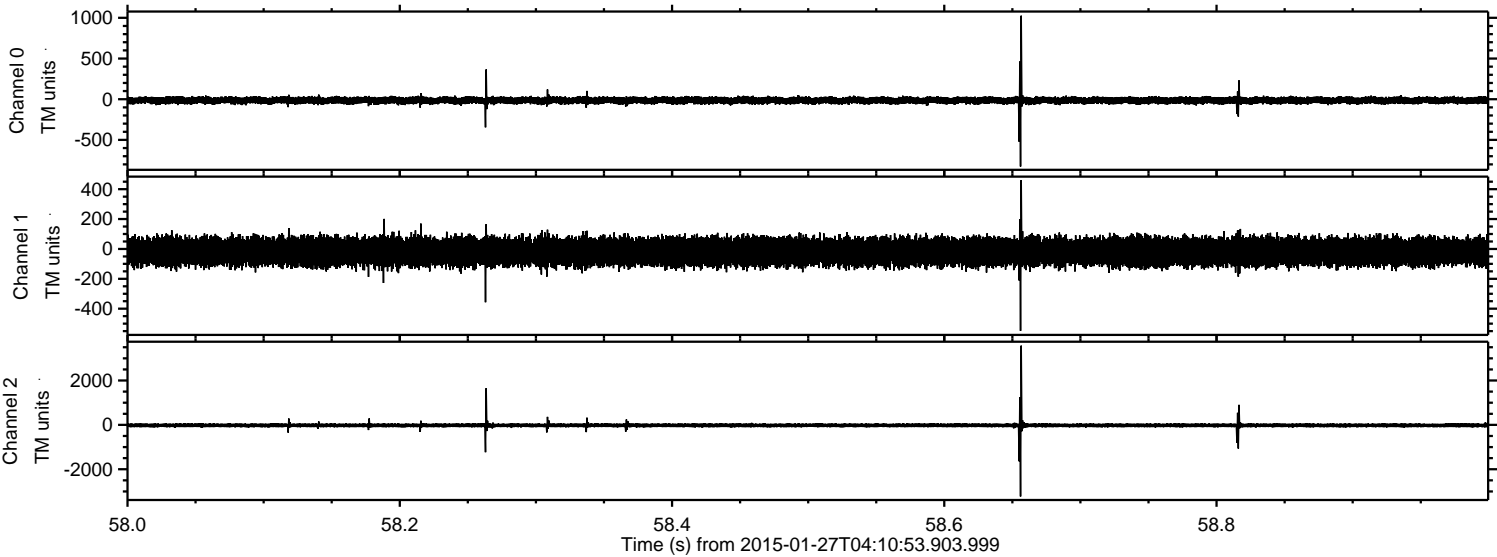

Processed Wed Feb 11 19:27:25 2015 by ELM ver.2012-10-06 from 001__elm20150127_041052__dat00.bin

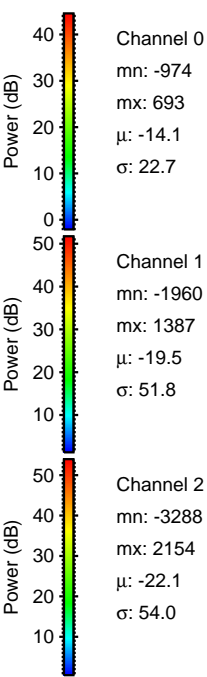
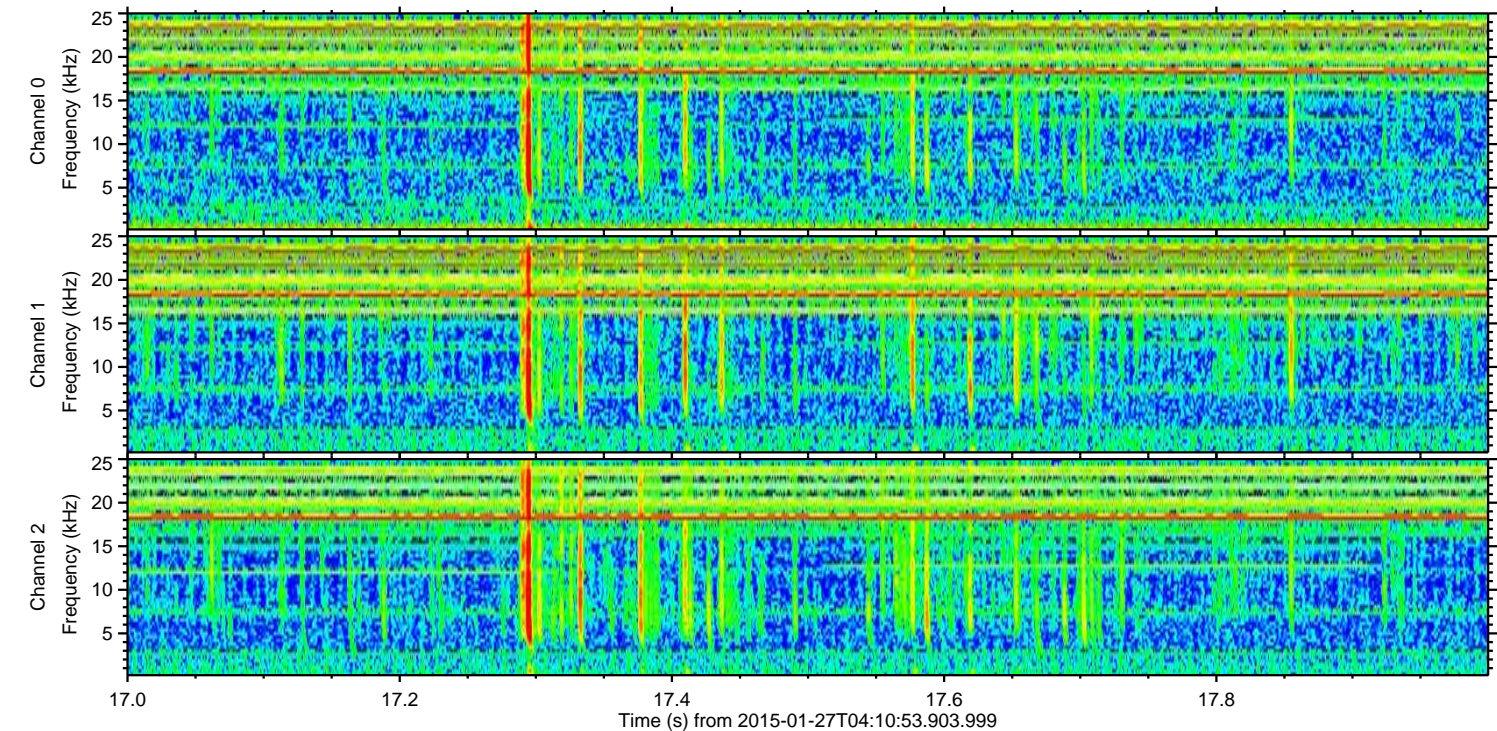
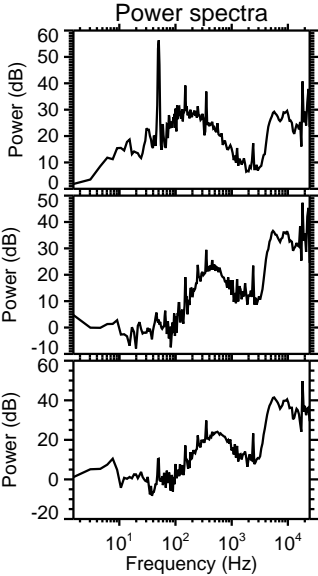
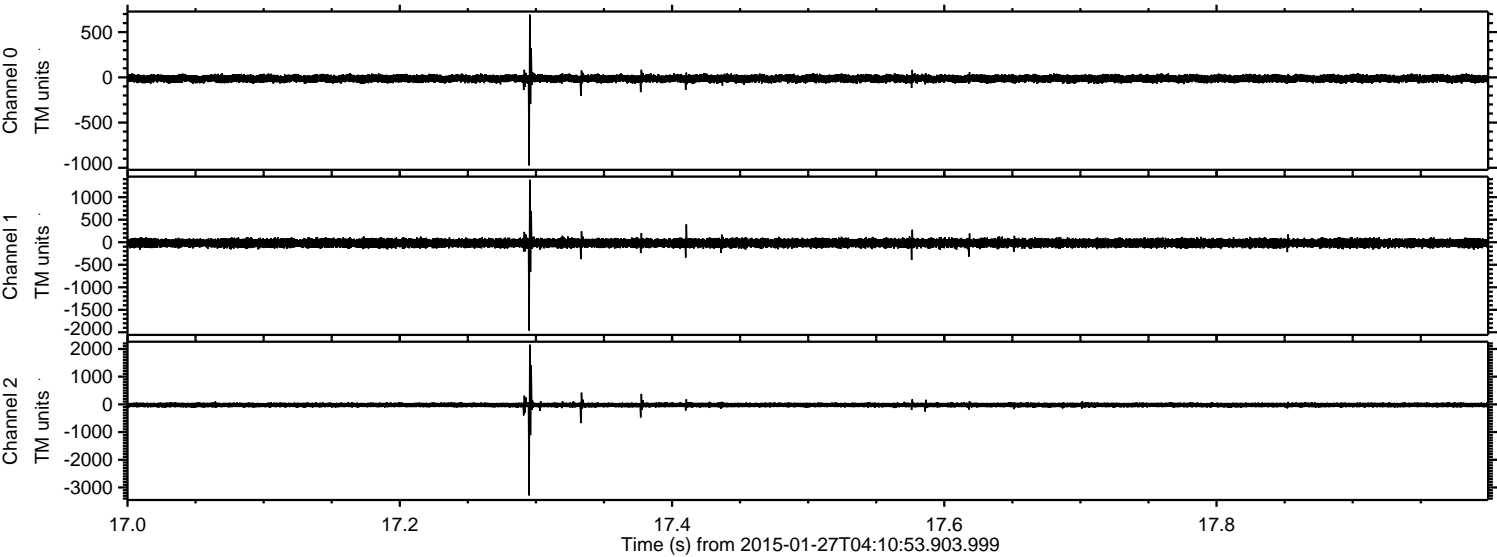

Processed Wed Feb 11 19:27:26 2015 by ELM ver.2012-10-06 from 001__elm20150127_041052__dat00.bin

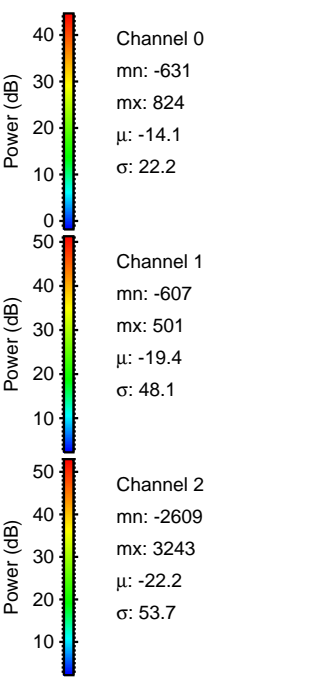
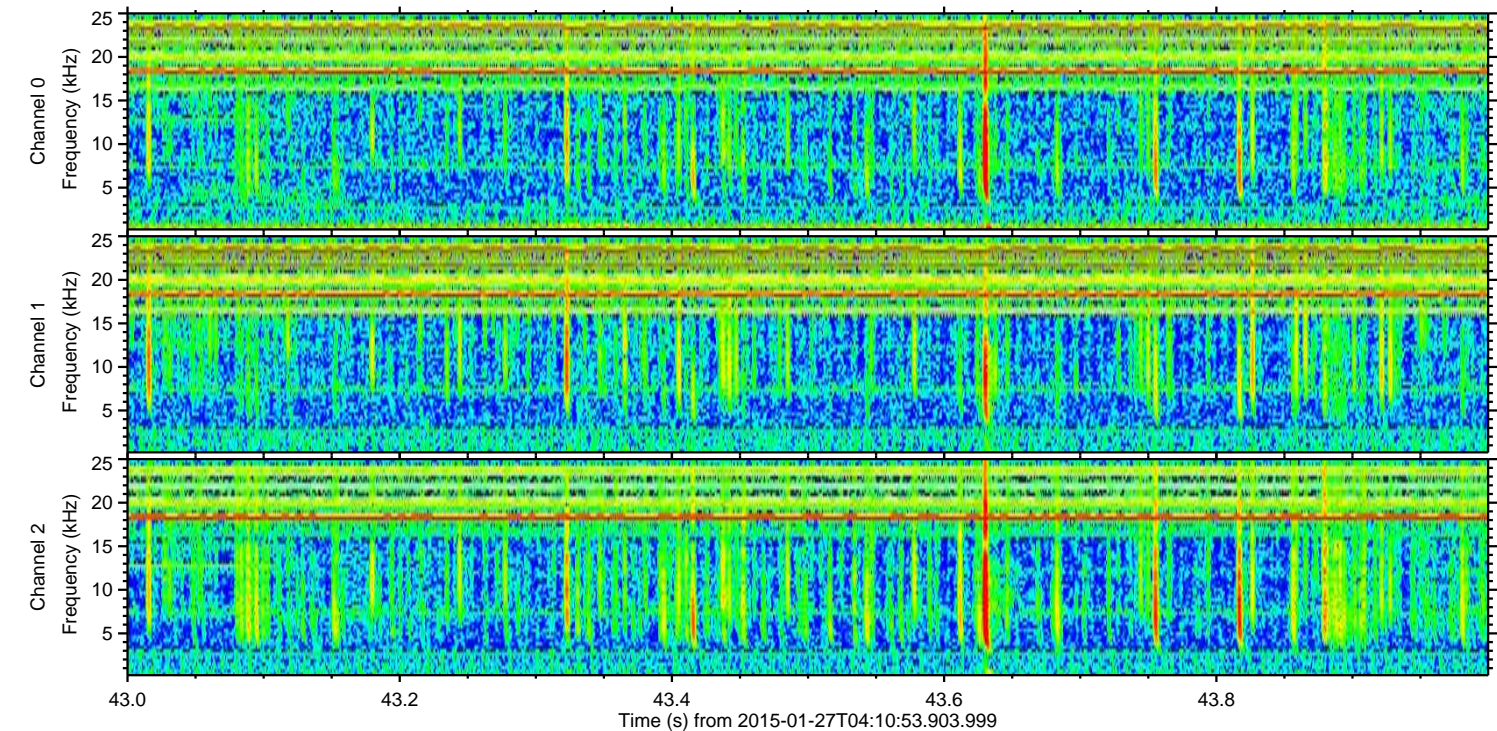
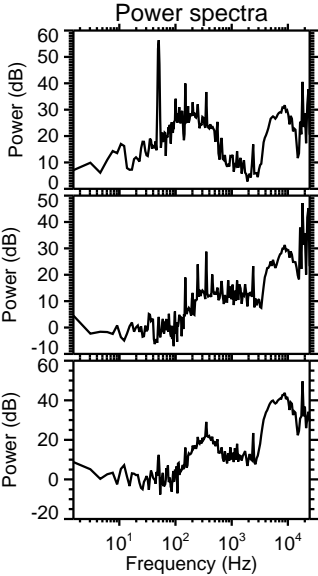
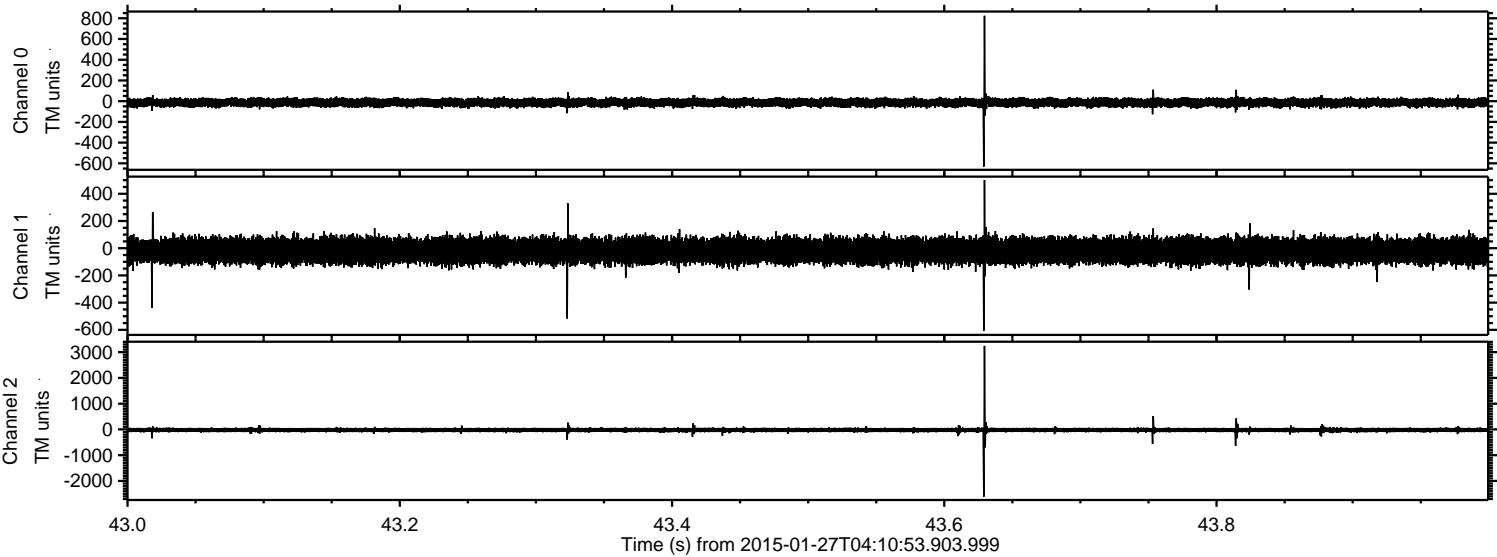

Processed Wed Feb 11 19:27:27 2015 by ELM ver.2012-10-06 from 001__elm20150127_041052__dat00.bin

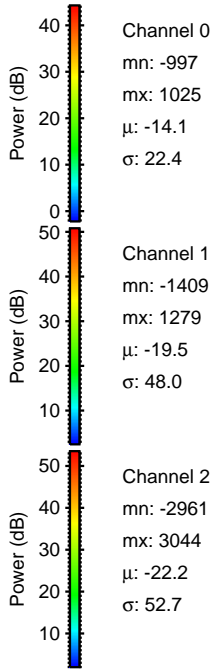
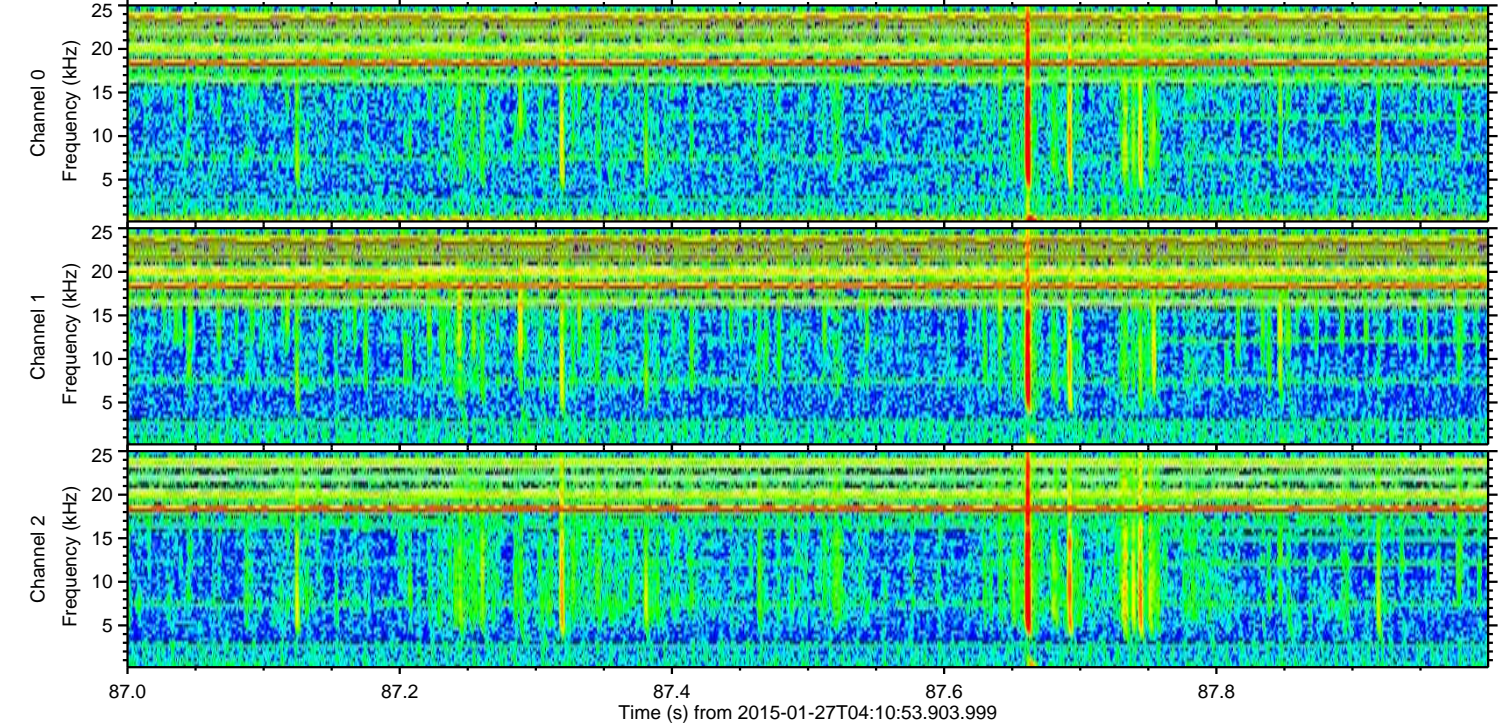
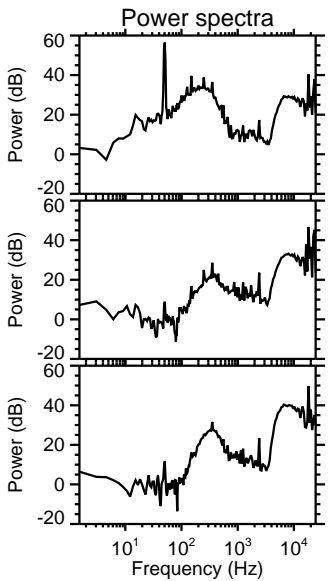
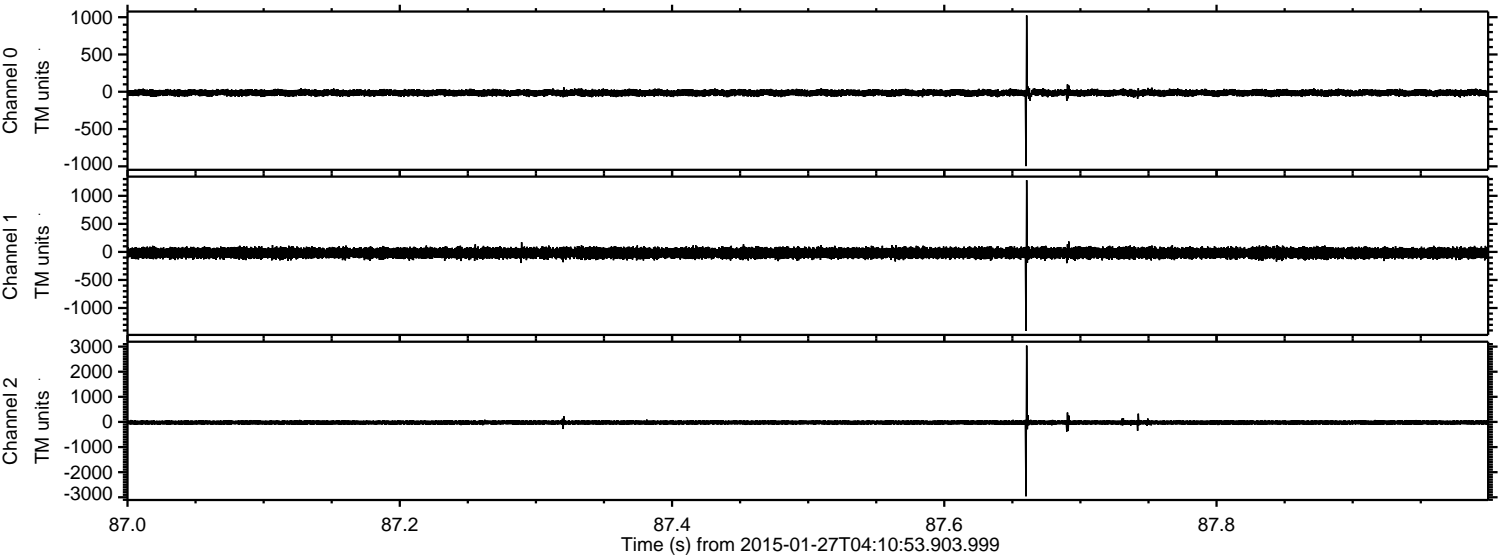

Processed Wed Feb 11 19:27:28 2015 by ELM ver.2012-10-06 from 001__elm20150127_041052__dat00.bin

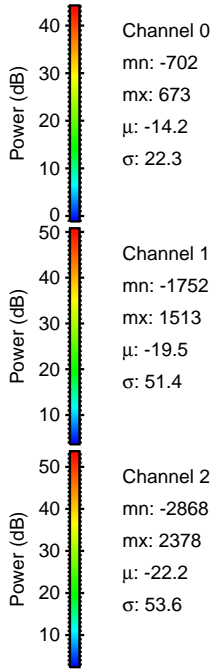
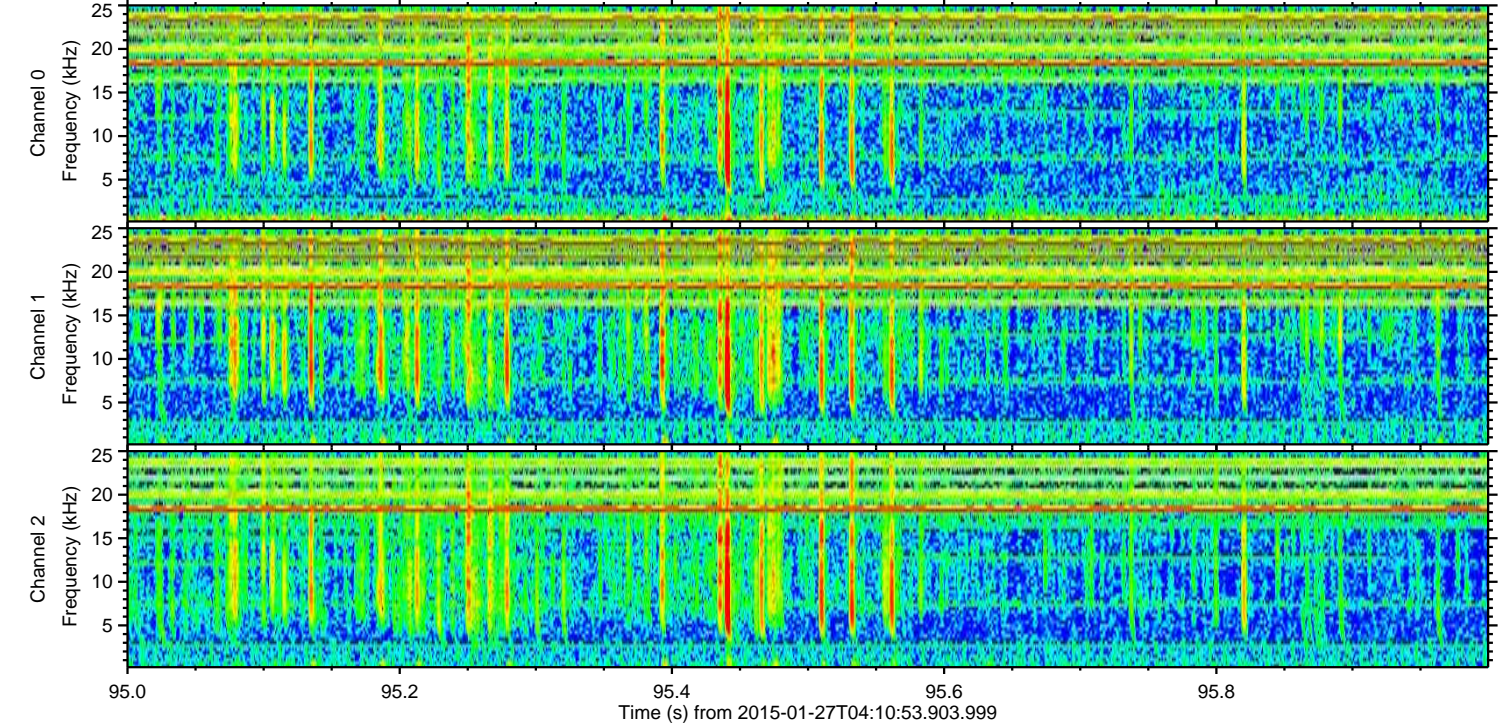
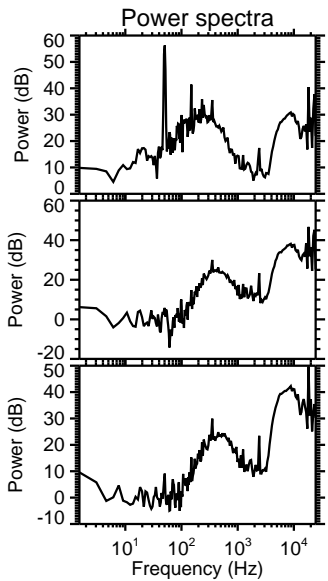
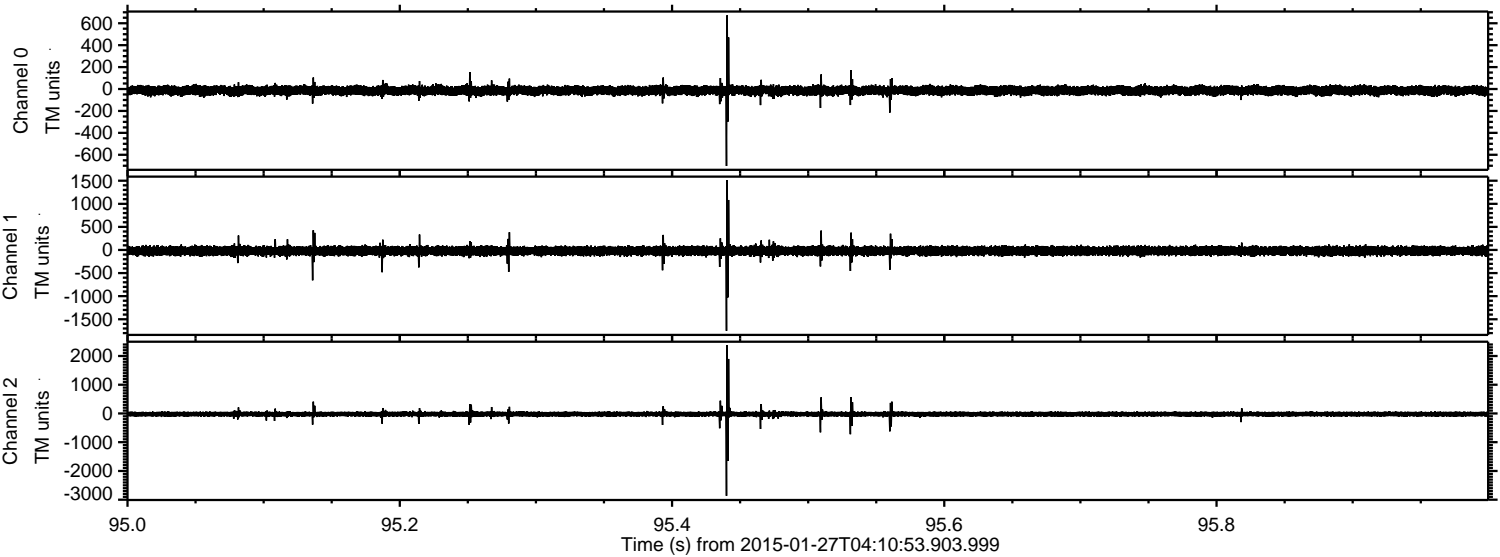

Channel 0
mn: -702
mx: 673
 μ : -14.2
 σ : 22.3

Channel 1
mn: -1752
mx: 1513
 μ : -19.5
 σ : 51.4

Channel 2
mn: -2868
mx: 2378
 μ : -22.2
 σ : 53.6

Processed Wed Feb 11 19:27:29 2015 by ELM ver.2012-10-06 from 001__elm20150127_041052__dat00.bin

