

ELMAVAN 3D WAVEFORMS (Measured data sampled at 50 kHz) 49808 packets of 144 samples from 2015-01-27T04:00:53.559.000.

Processed Wed Feb 11 19:24:25 2015 by ELM ver.2012-10-06 from 001__elm20150127_040052__dat00.bin

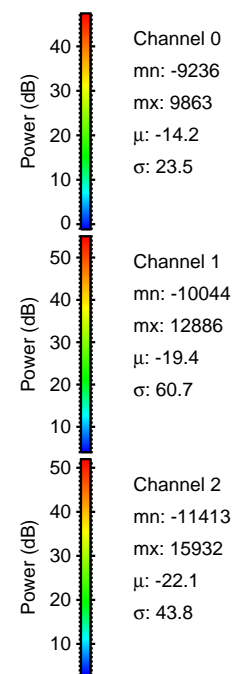

Processed Wed Feb 11 19:24:37 2015 by ELM ver.2012-10-06 from 001__elm20150127_040052__dat00.bin

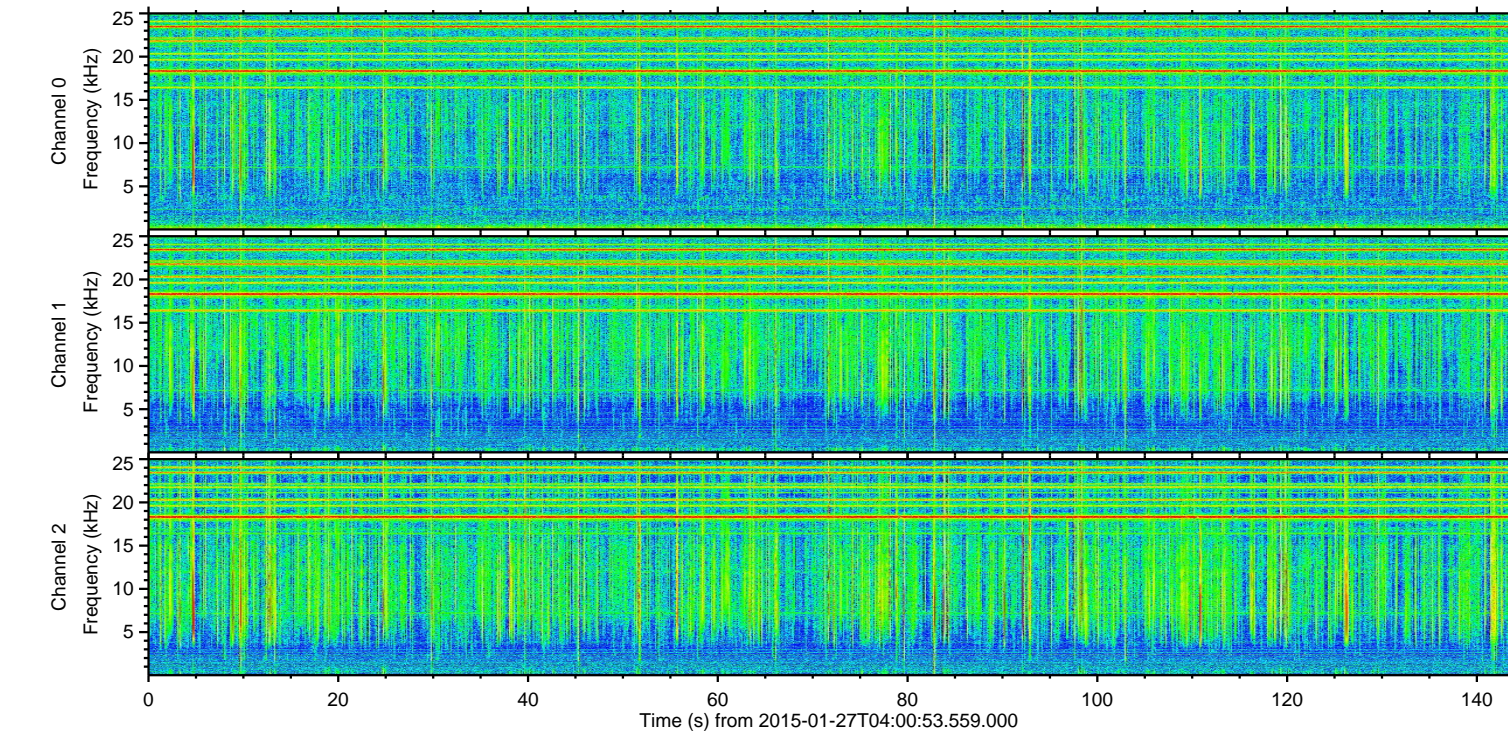
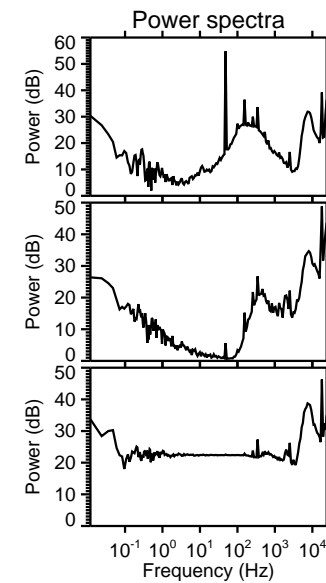
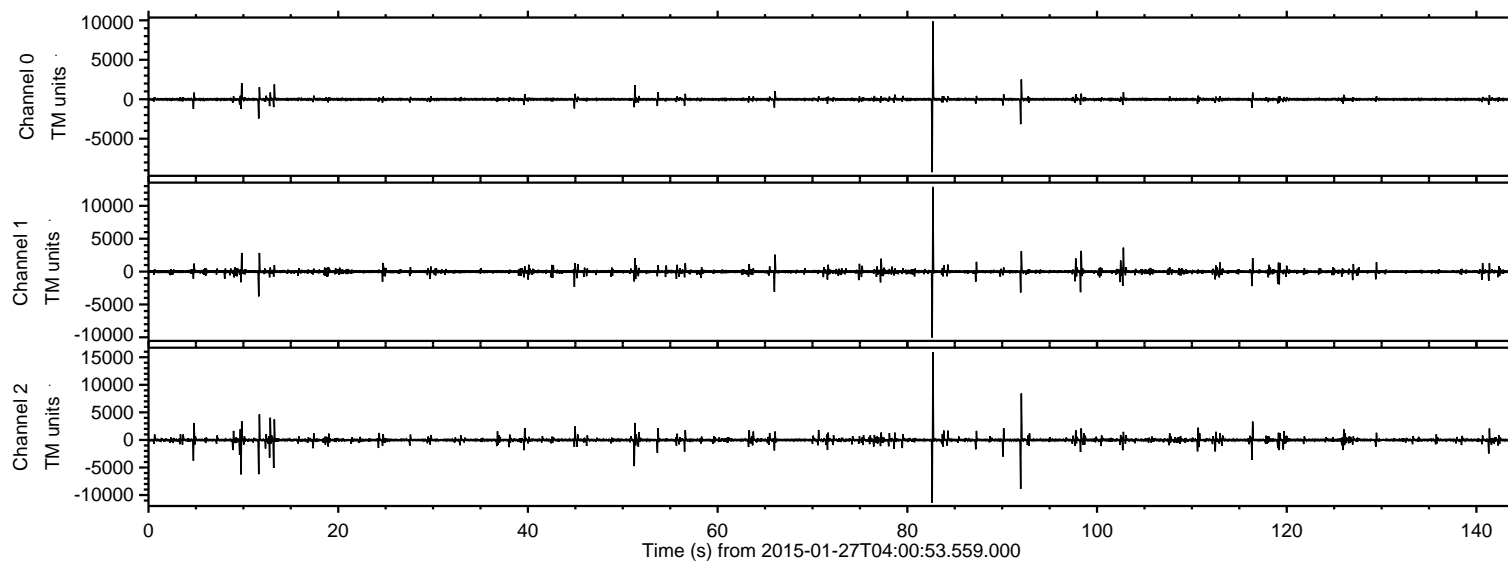
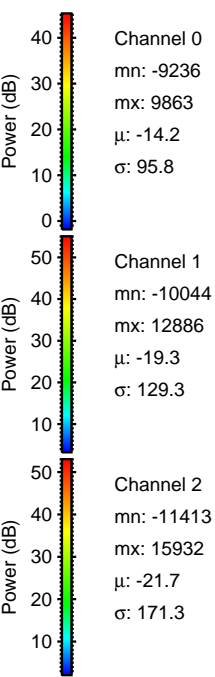
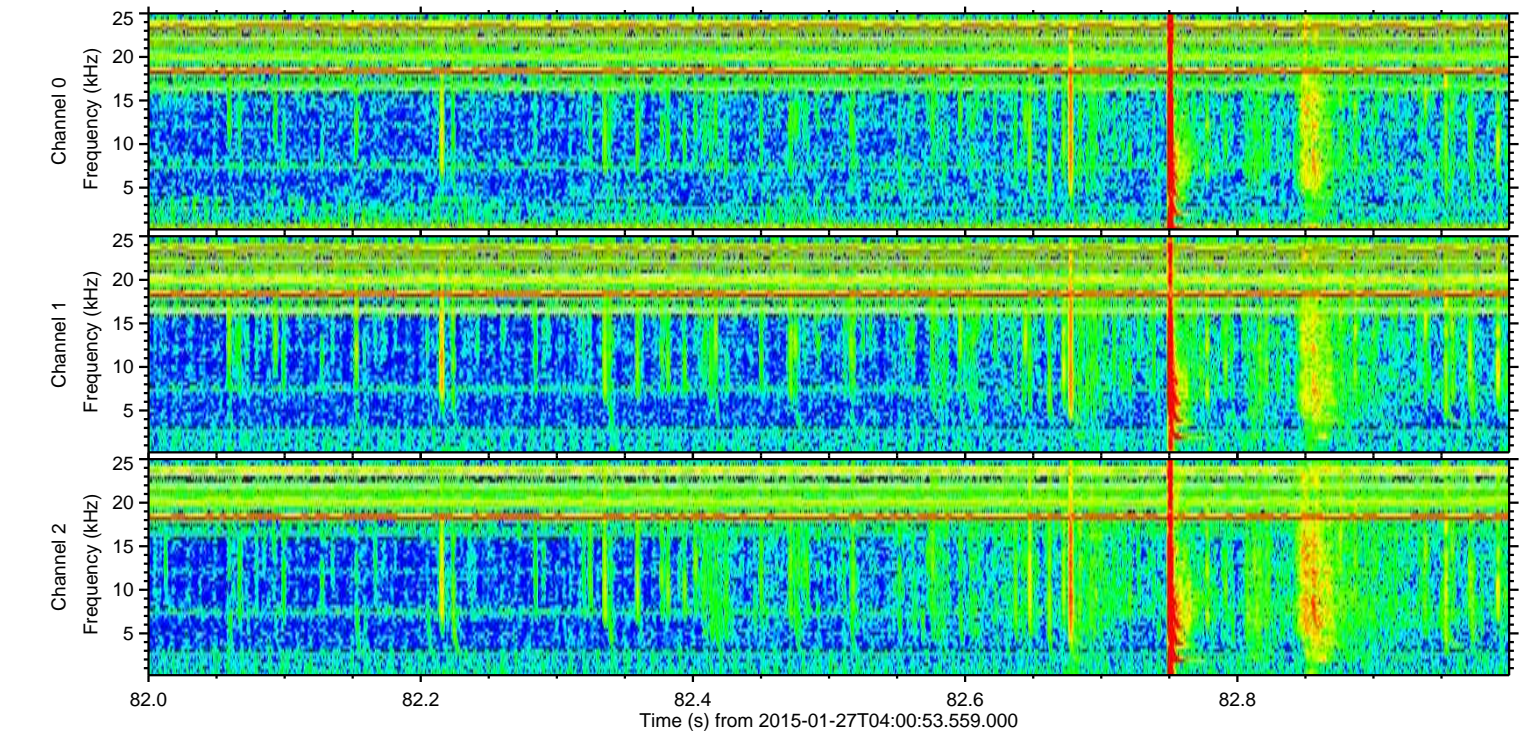
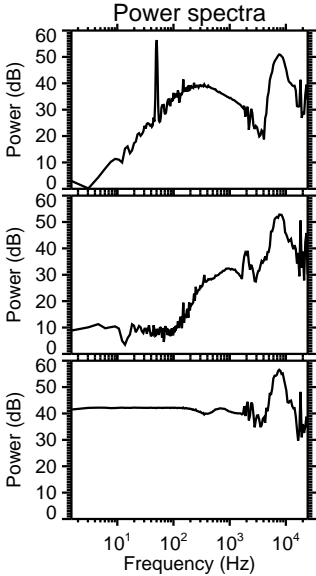
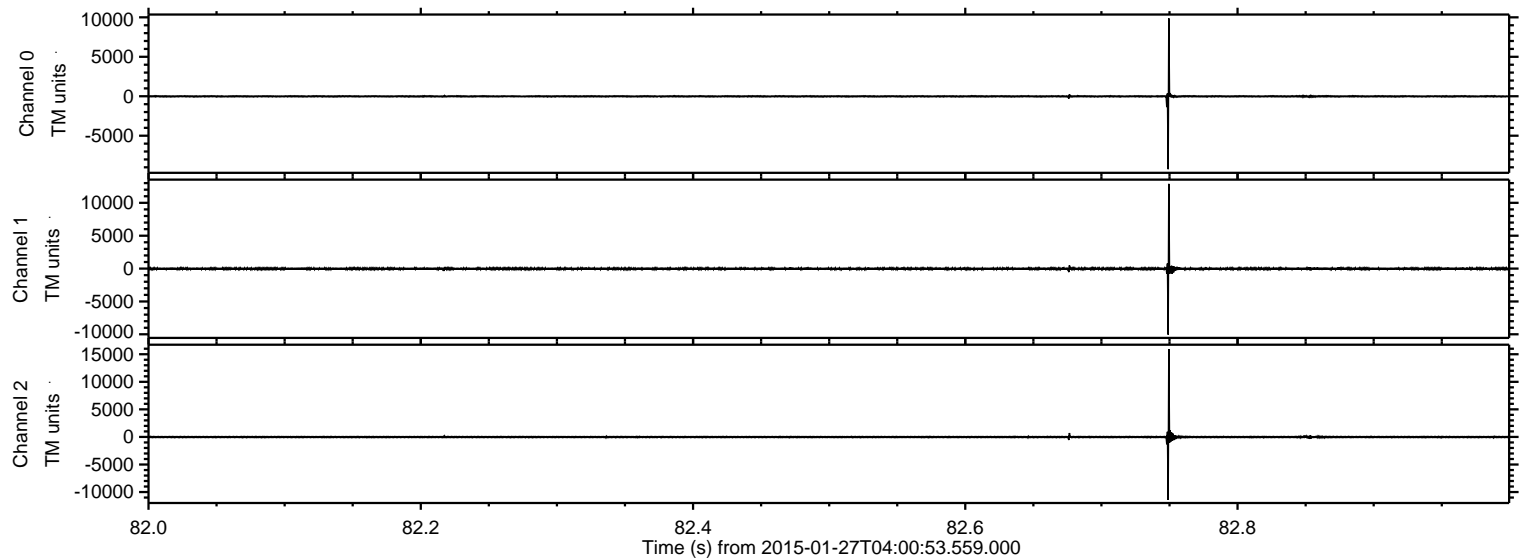

Processed Wed Feb 11 19:24:38 2015 by ELM ver.2012-10-06 from 001__elm20150127_040052__dat00.bin

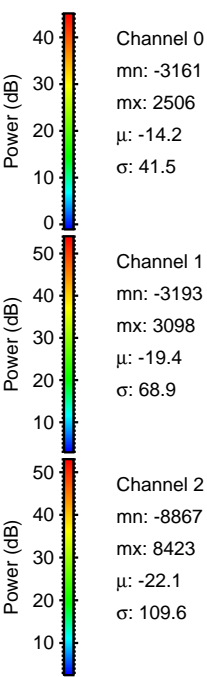
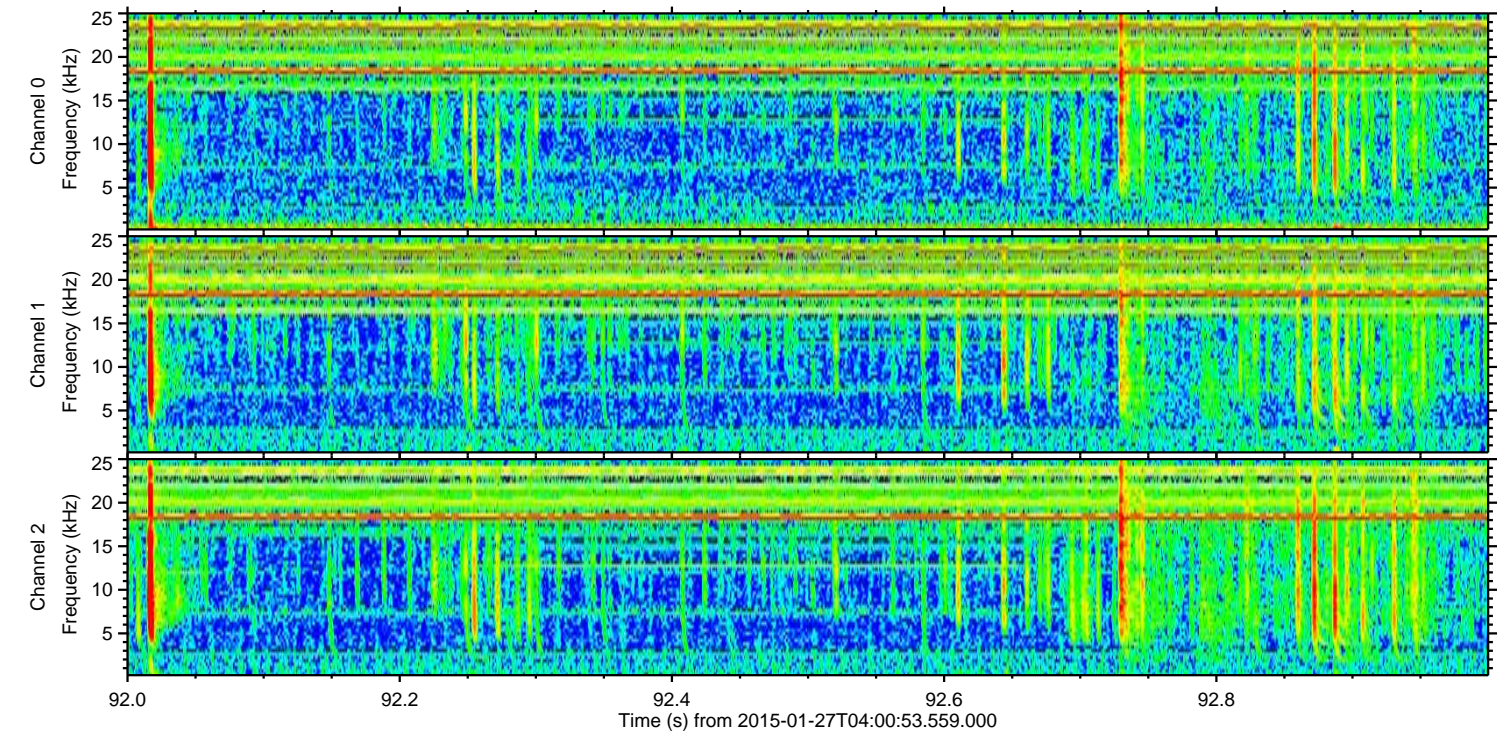
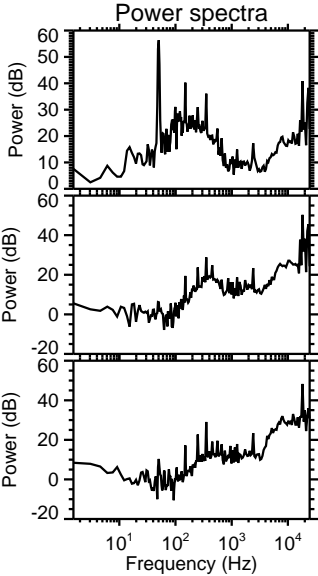
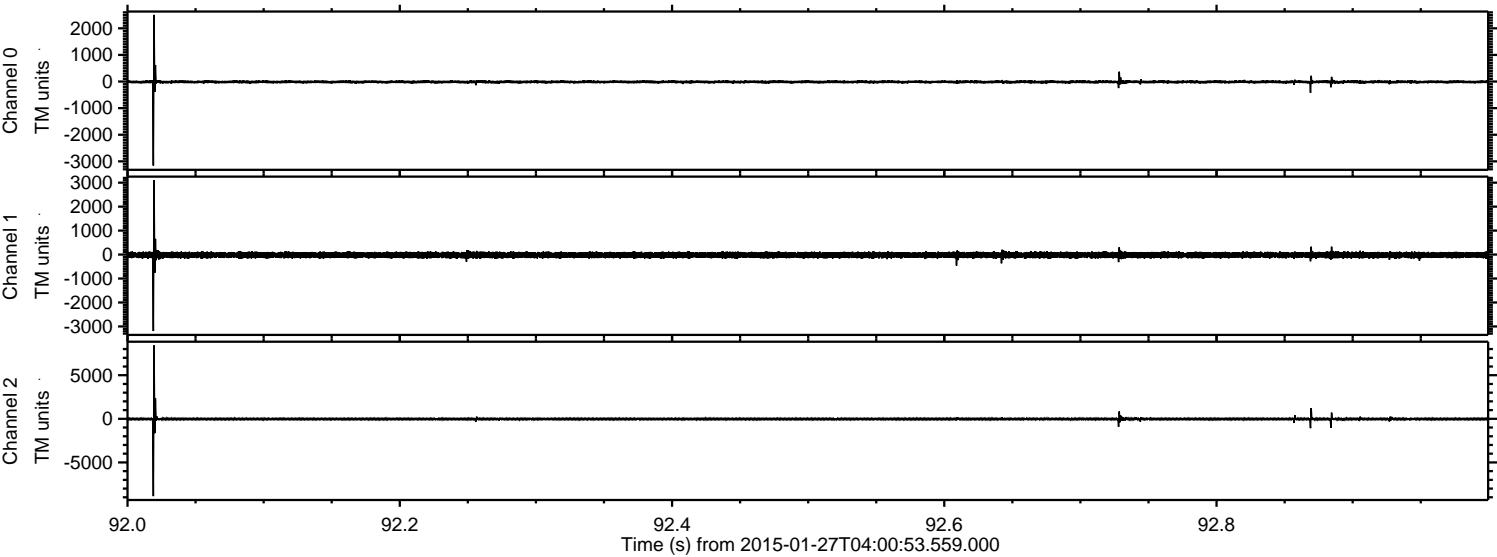

ELMAVAN 3D WAVEFORMS (Measured data sampled at 50 kHz) 49808 packets of 144 samples from 2015-01-27T04:00:53.559.000. Part 10/144

Processed Wed Feb 11 19:24:39 2015 by ELM ver.2012-10-06 from 001__elm20150127_040052__dat00.bin

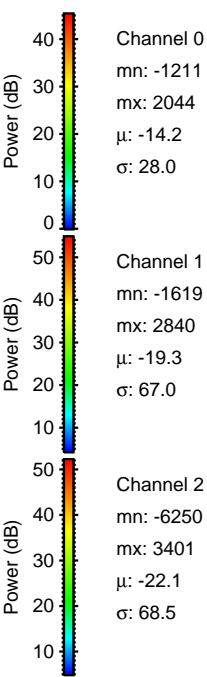
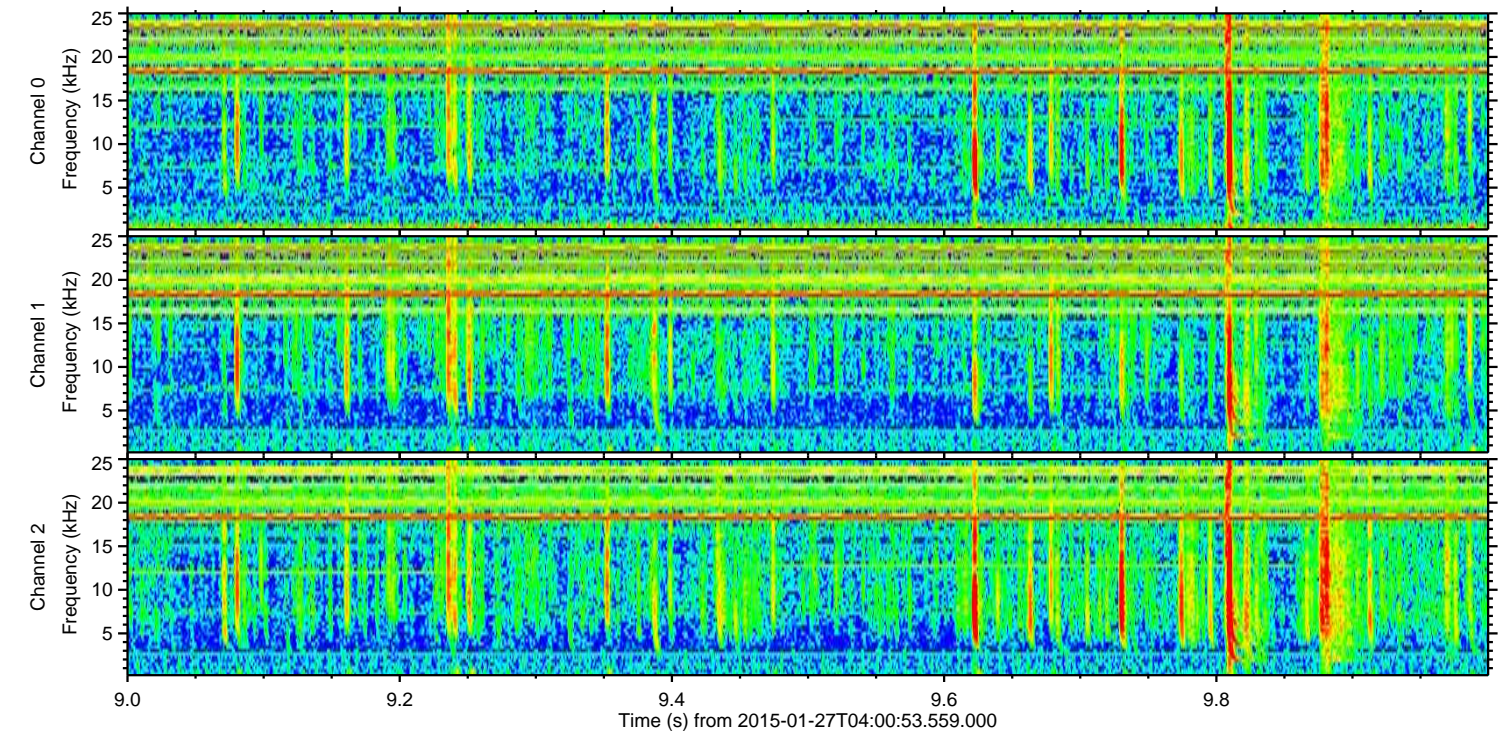
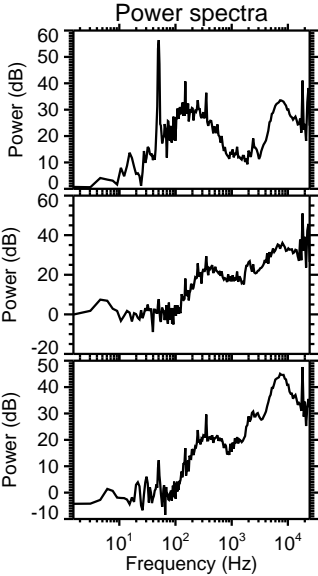
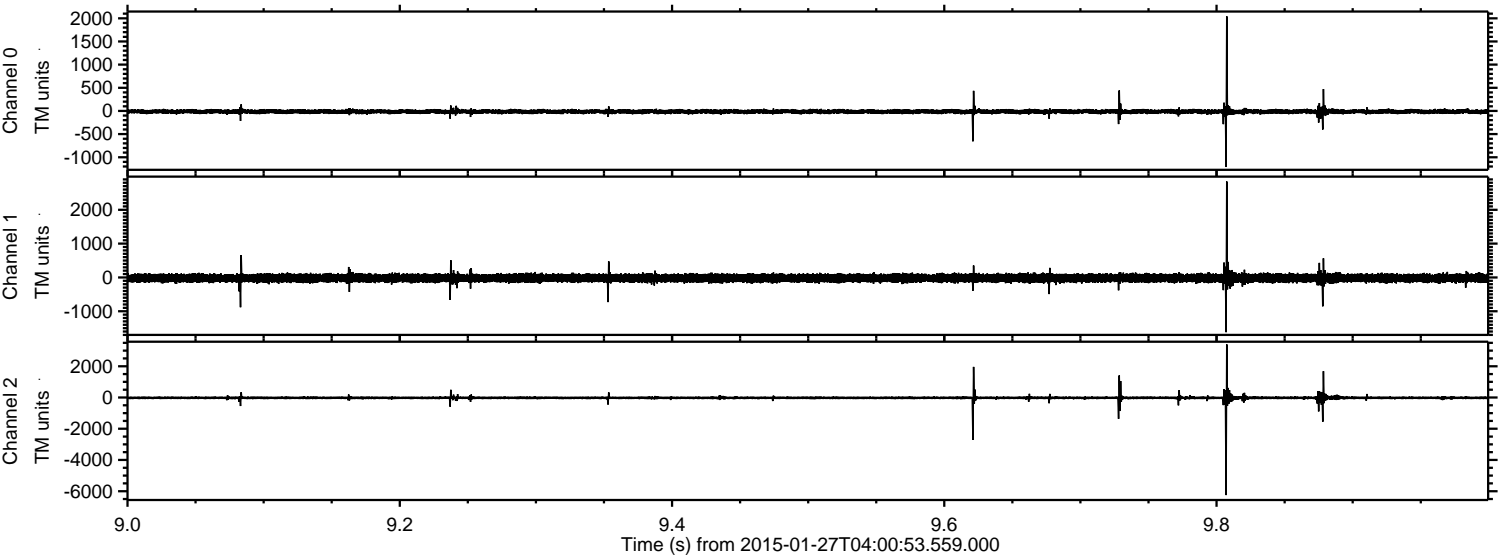

Channel 0
mn: -1211
mx: 2044
 μ : -14.2
 σ : 28.0

Channel 1
mn: -1619
mx: 2840
 μ : -19.3
 σ : 67.0

Channel 2
mn: -6250
mx: 3401
 μ : -22.1
 σ : 68.5

Processed Wed Feb 11 19:24:40 2015 by ELM ver.2012-10-06 from 001__elm20150127_040052__dat00.bin

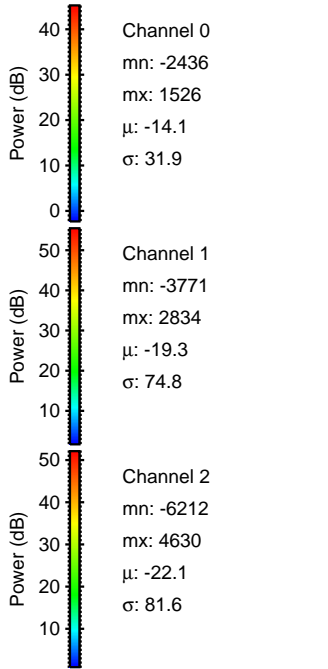
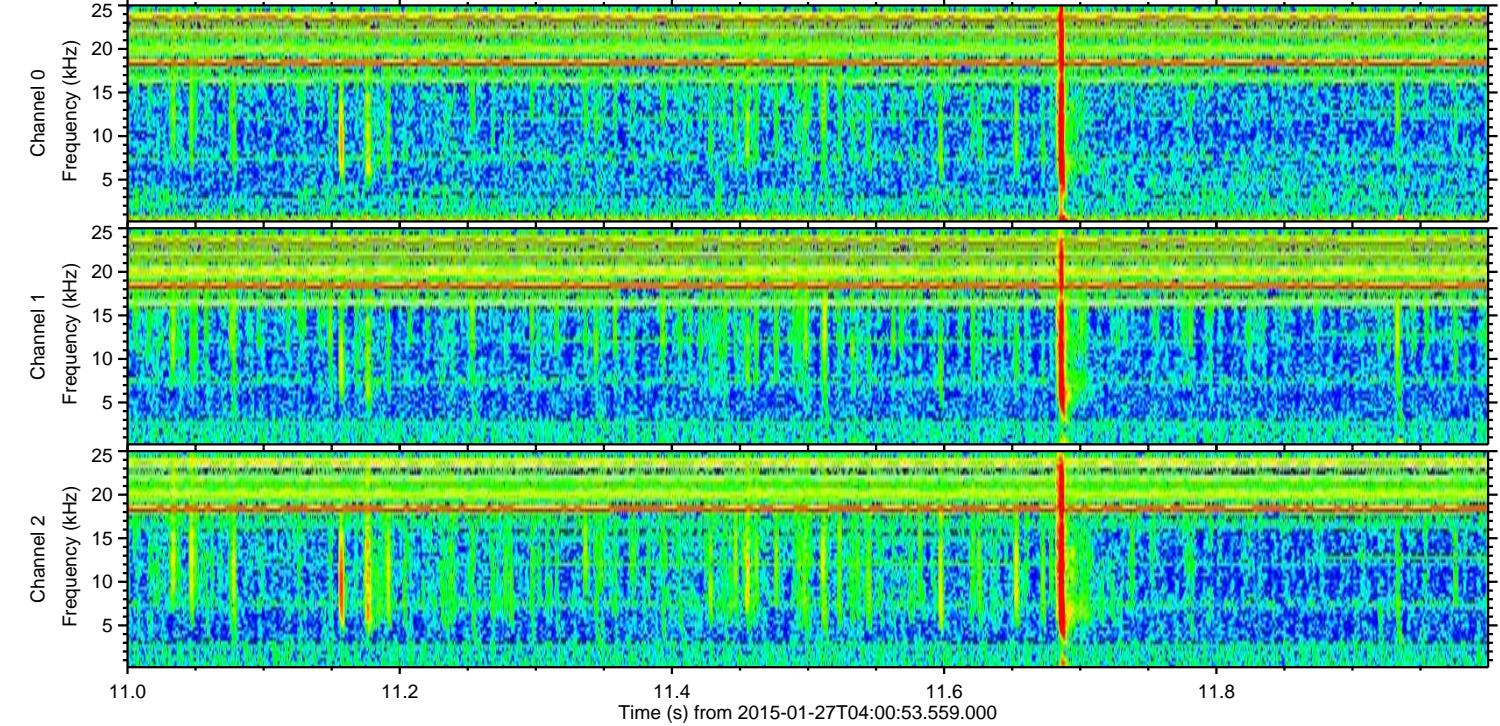
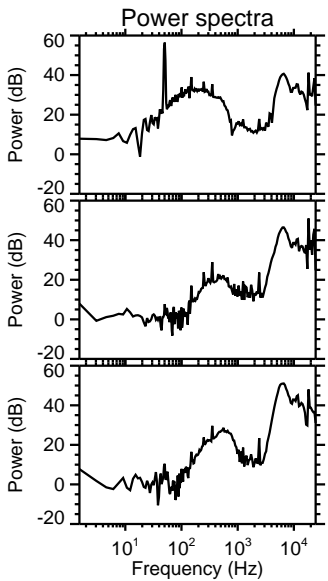
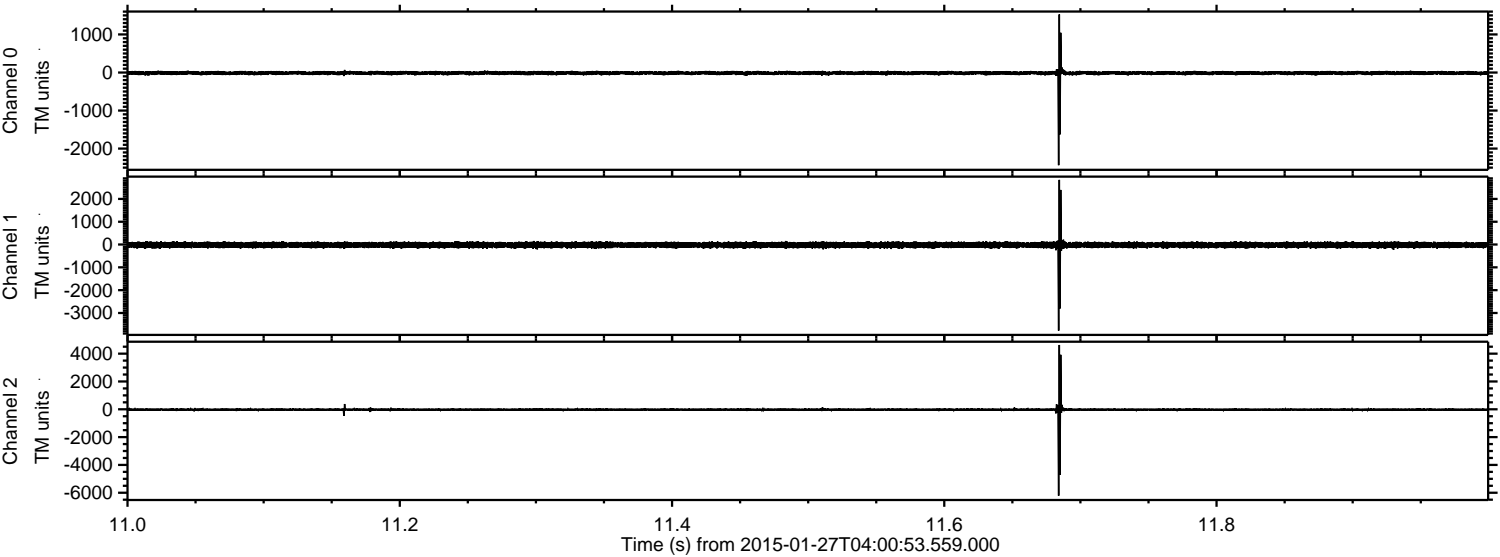

ELMAVAN 3D WAVEFORMS (Measured data sampled at 50 kHz) 49808 packets of 144 samples from 2015-01-27T04:00:53.559.000. Part 14/144

Processed Wed Feb 11 19:24:41 2015 by ELM ver.2012-10-06 from 001__elm20150127_040052__dat00.bin

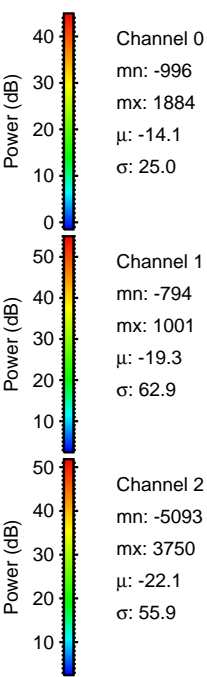
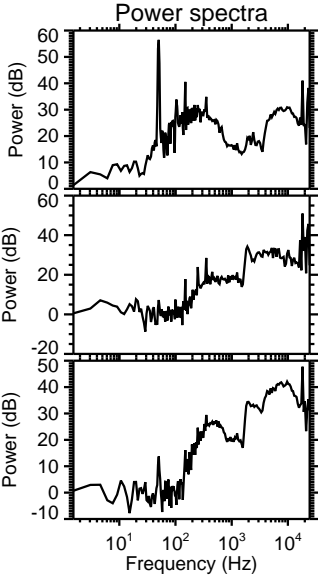
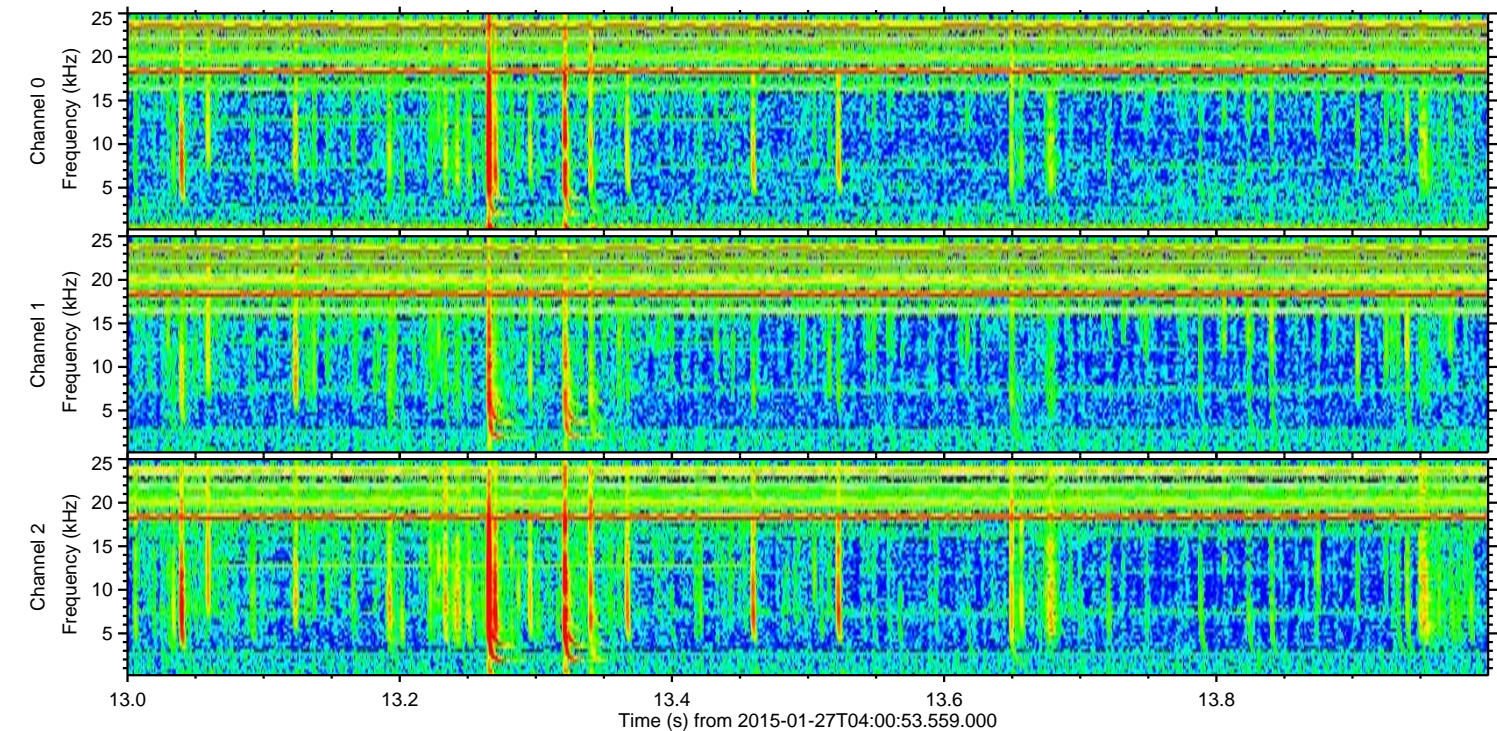
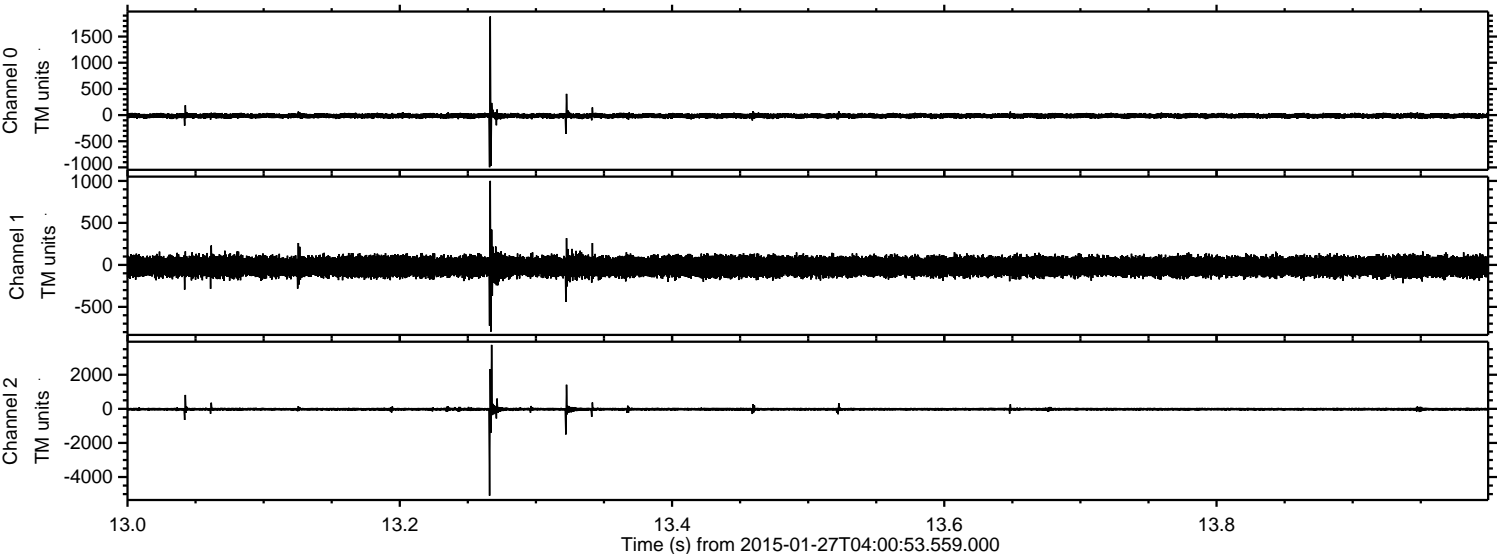

Processed Wed Feb 11 19:24:42 2015 by ELM ver.2012-10-06 from 001__elm20150127_040052__dat00.bin

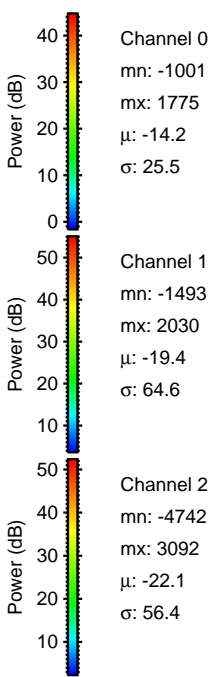
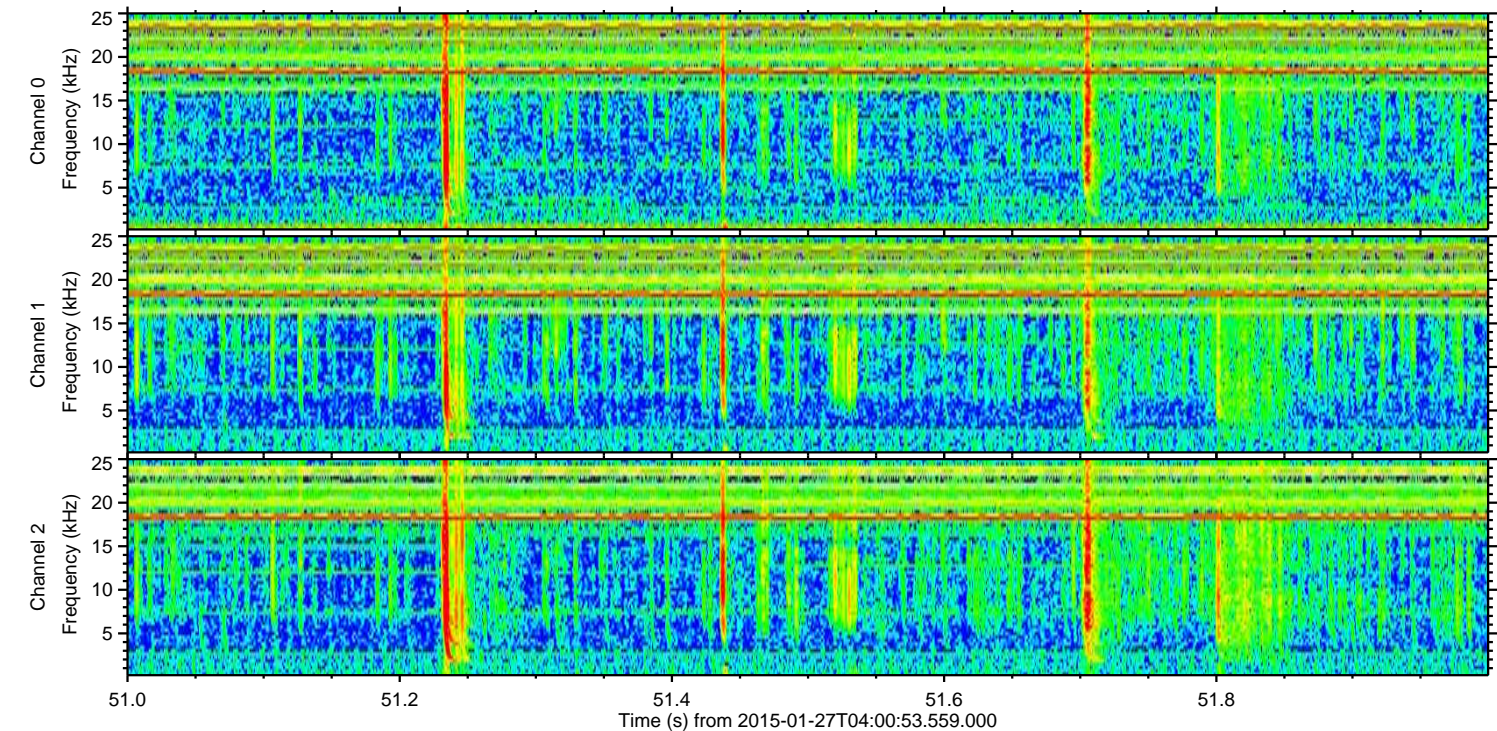
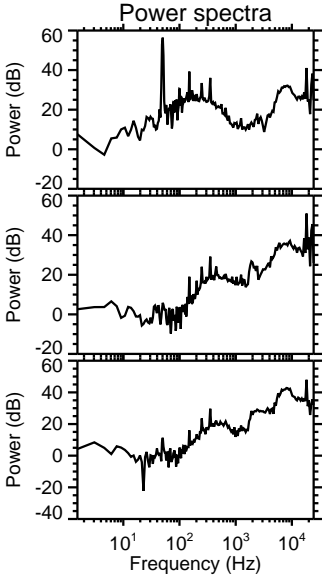
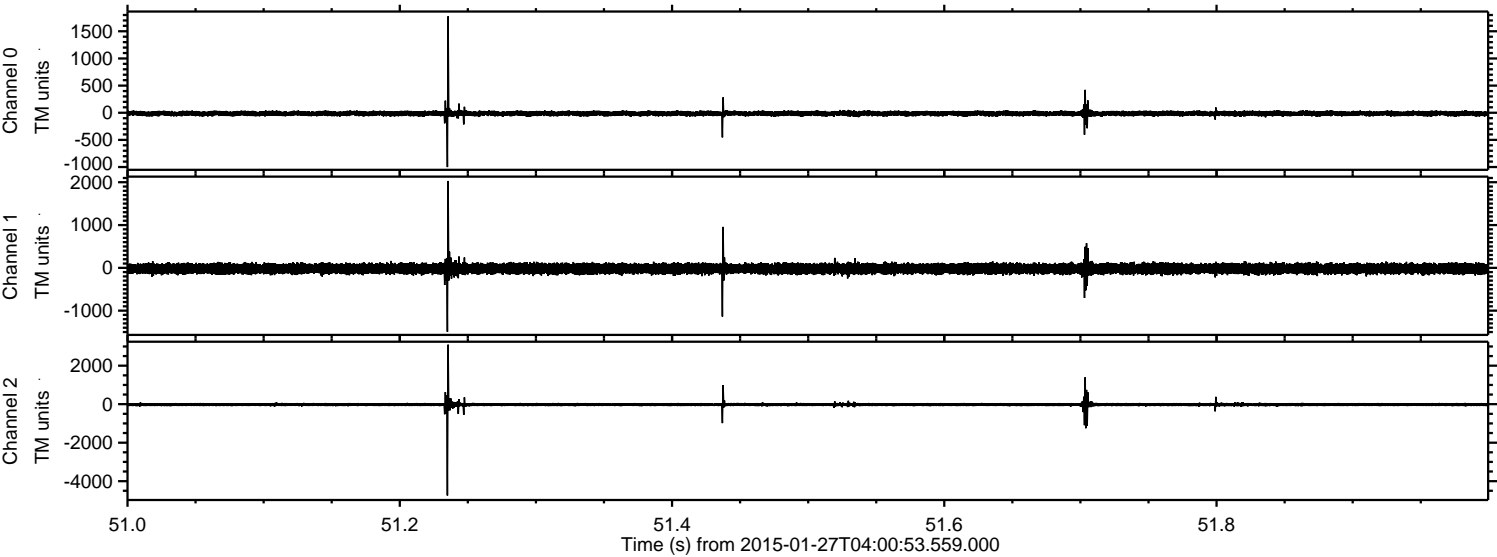

Processed Wed Feb 11 19:24:43 2015 by ELM ver.2012-10-06 from 001__elm20150127_040052__dat00.bin

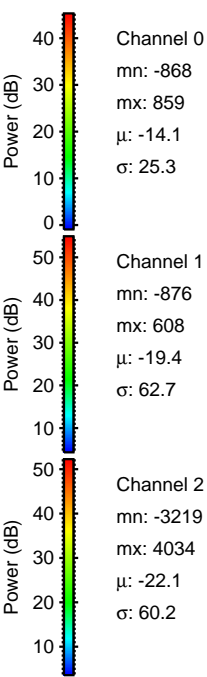
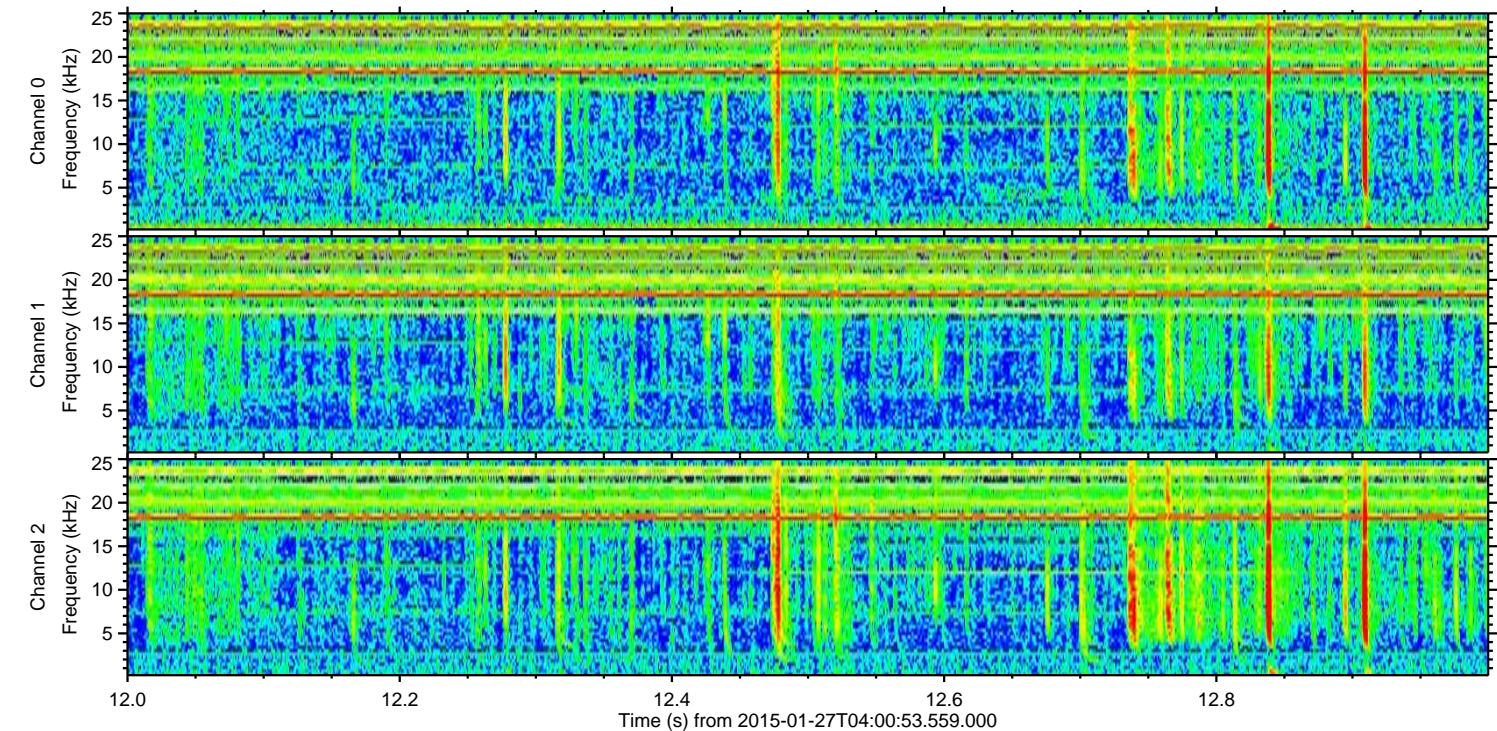
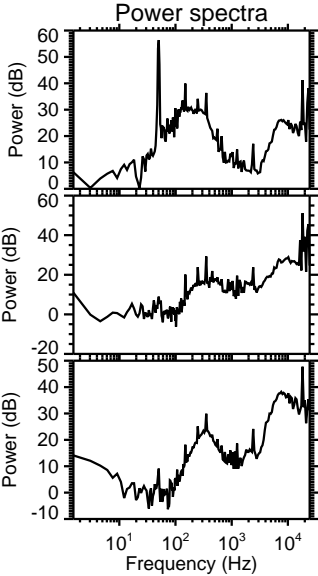
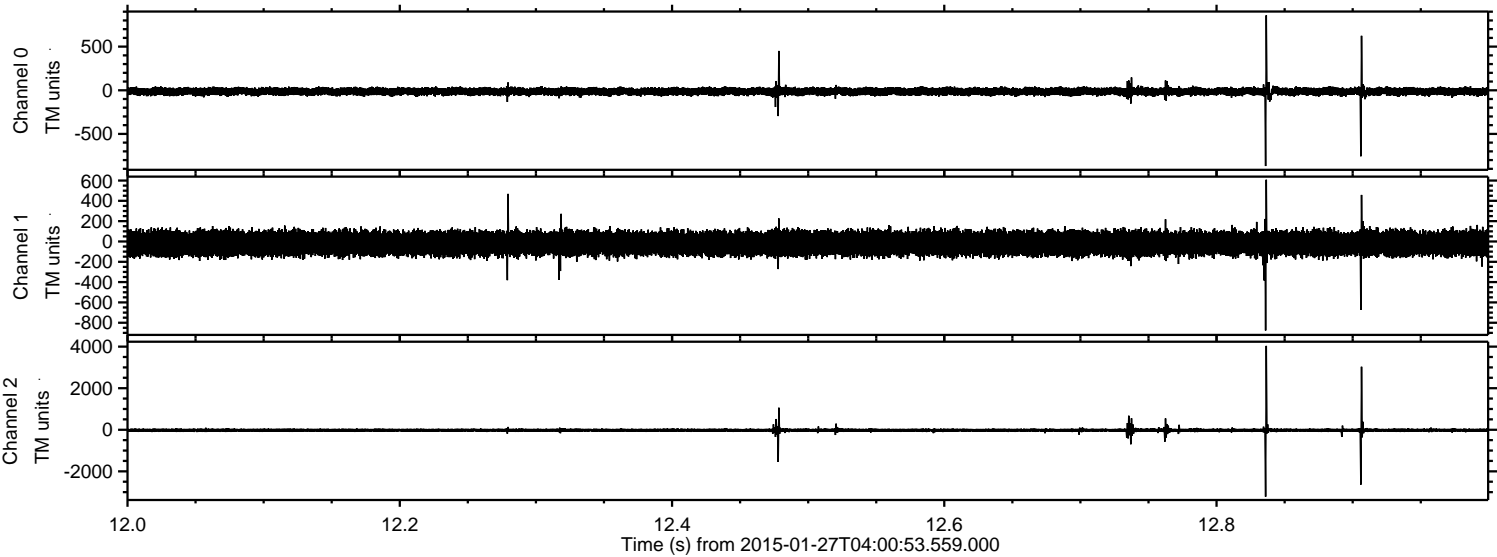

Channel 0
mn: -868
mx: 859
 μ : -14.1
 σ : 25.3

Channel 1
mn: -876
mx: 608
 μ : -19.4
 σ : 62.7

Channel 2
mn: -3219
mx: 4034
 μ : -22.1
 σ : 60.2

Processed Wed Feb 11 19:24:44 2015 by ELM ver.2012-10-06 from 001__elm20150127_040052__dat00.bin

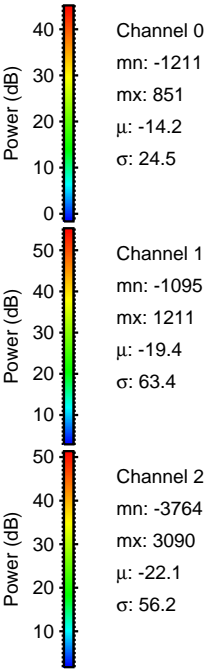
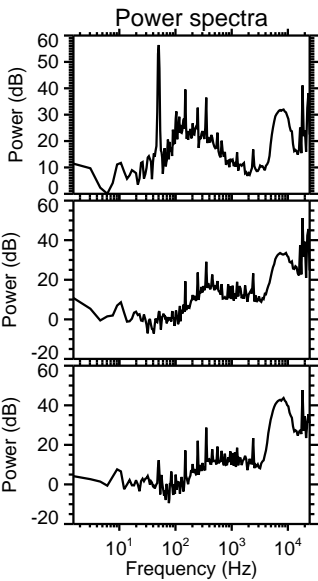
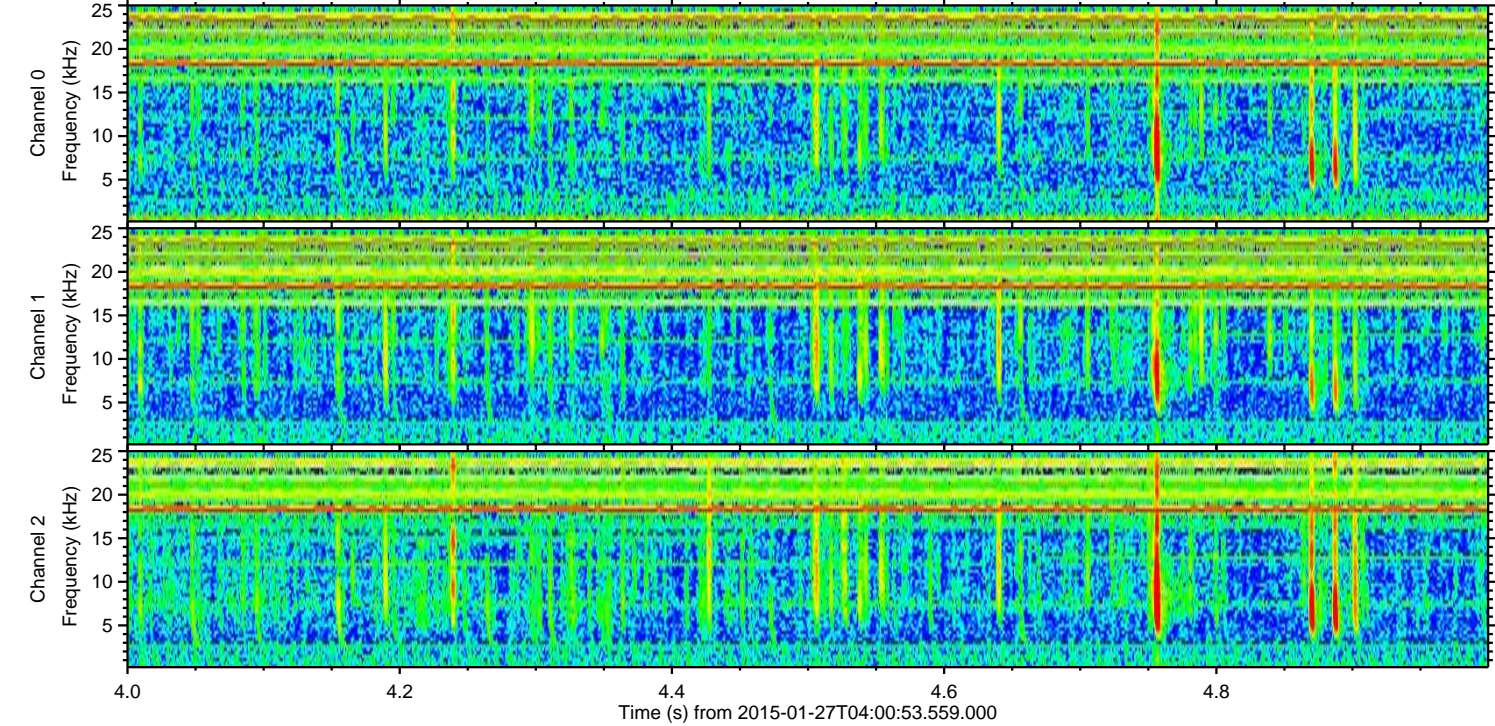
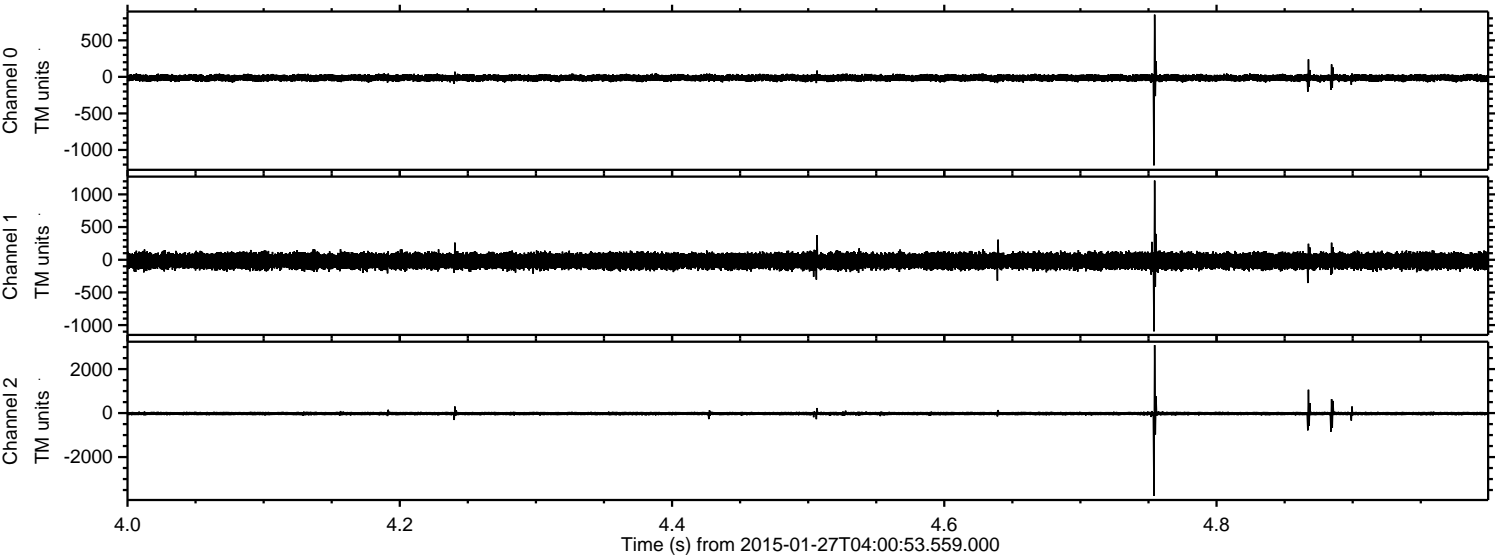

Processed Wed Feb 11 19:24:45 2015 by ELM ver.2012-10-06 from 001__elm20150127_040052__dat00.bin

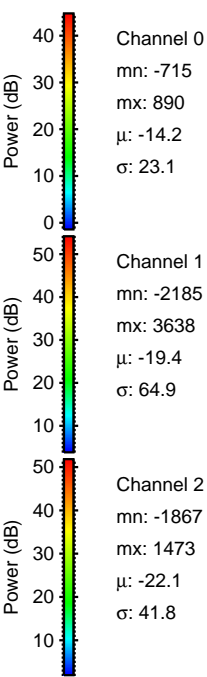
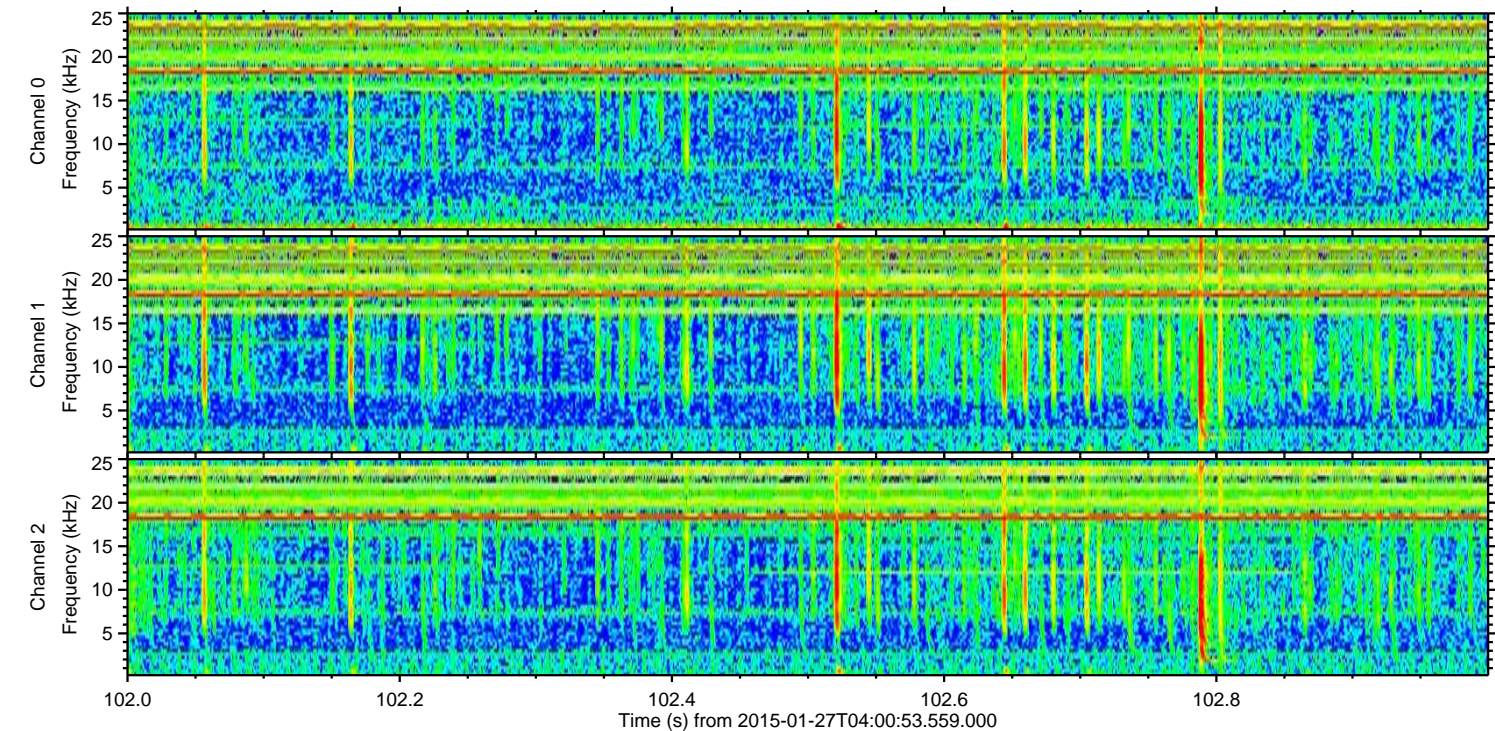
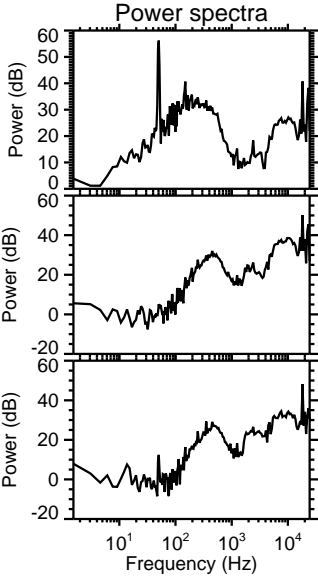
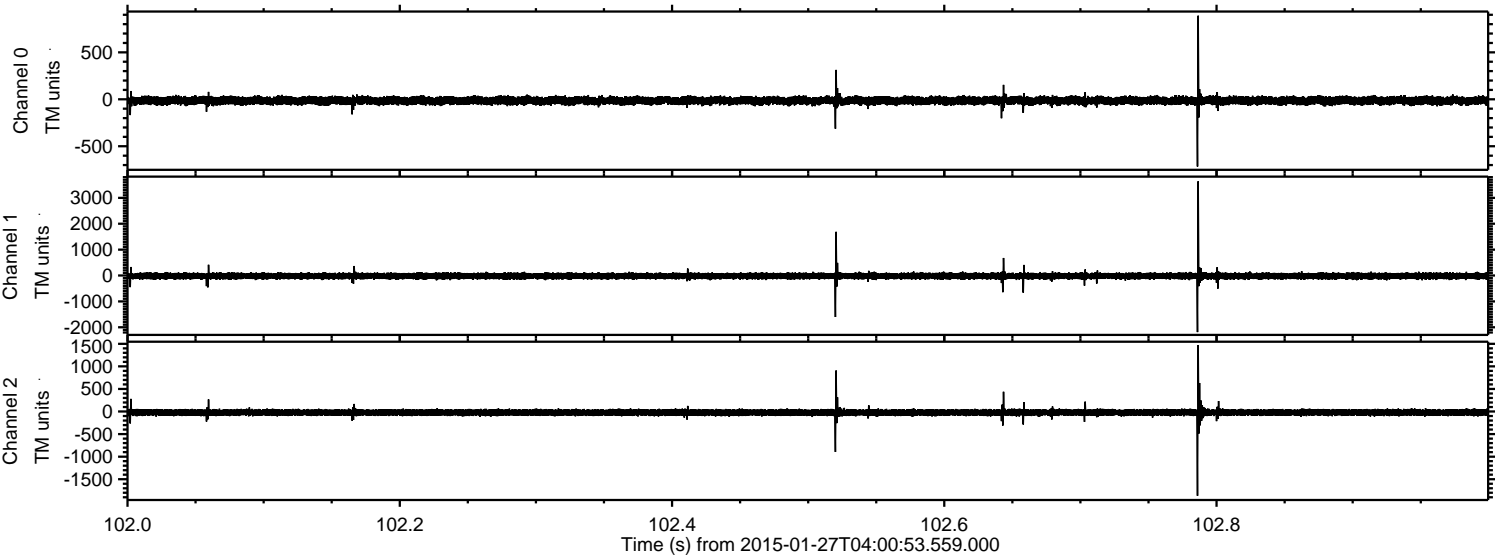

Processed Wed Feb 11 19:24:46 2015 by ELM ver.2012-10-06 from 001__elm20150127_040052__dat00.bin

