

ELMAVAN 3D WAVEFORMS (Measured data sampled at 50 kHz) 49808 packets of 144 samples from 2015-01-27T02:55:51.264.999.

Processed Wed Feb 11 19:08:11 2015 by ELM ver.2012-10-06 from 001\_\_elm20150127\_025550\_\_dat00.bin

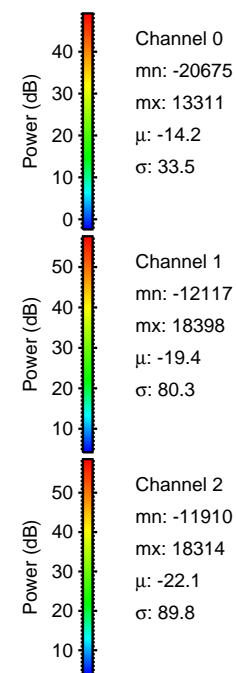

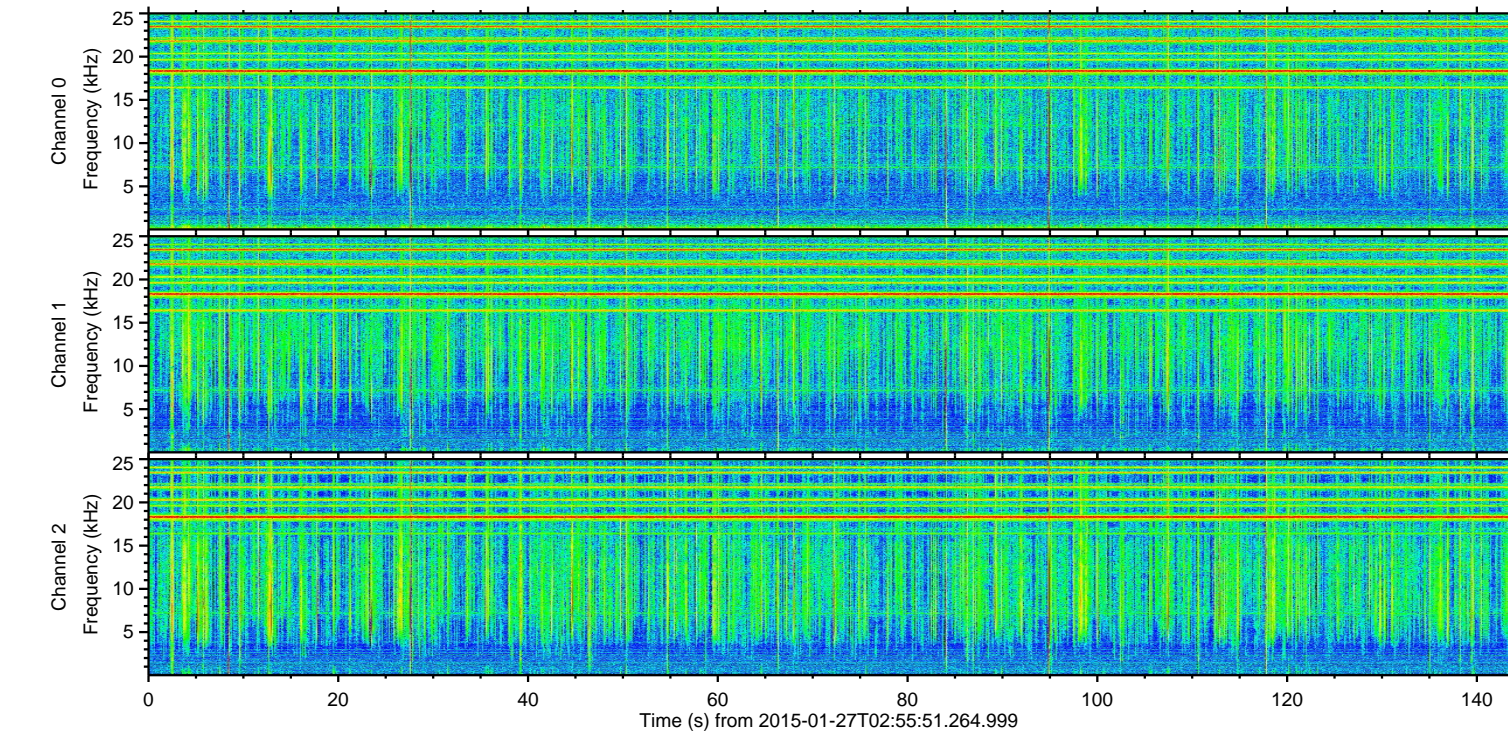
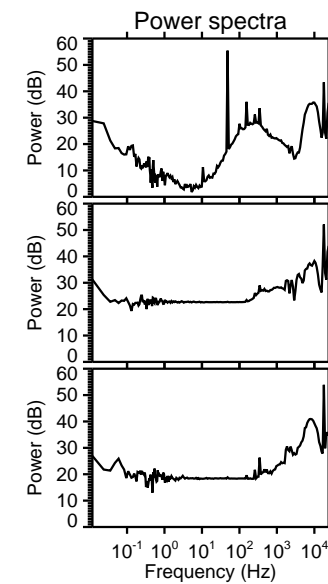
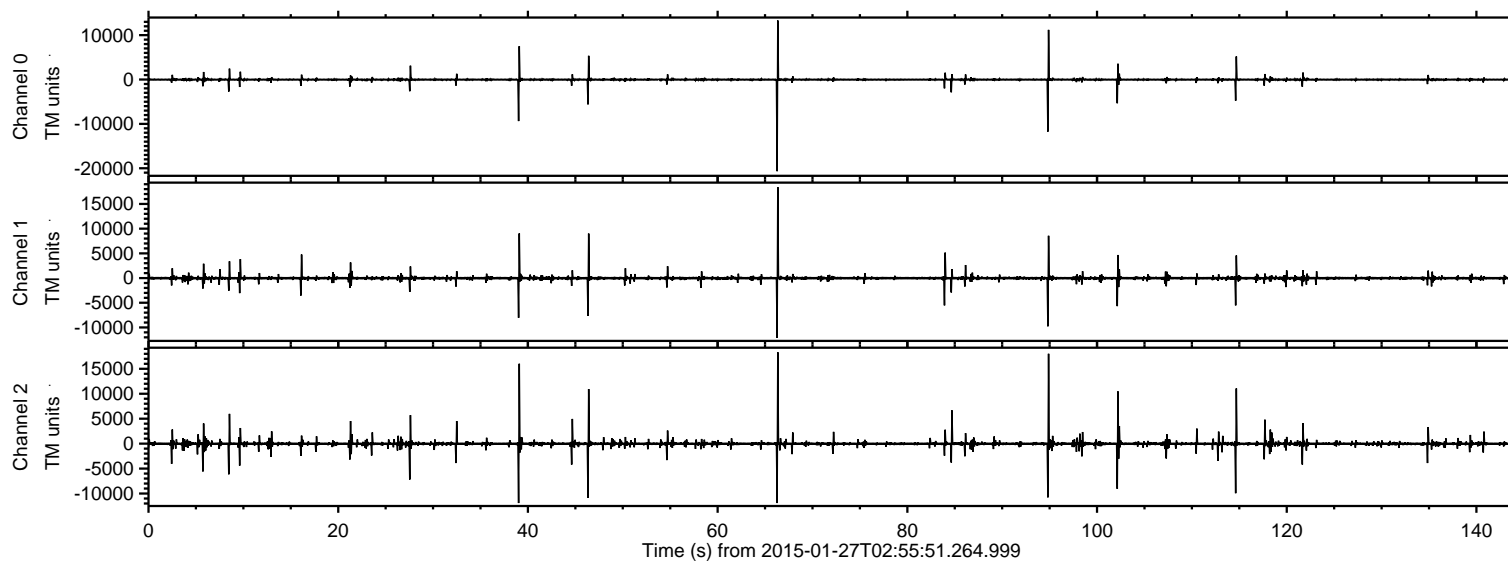

ELMAVAN 3D WAVEFORMS (Measured data sampled at 50 kHz) 49808 packets of 144 samples from 2015-01-27T02:55:51.264.999. Part 67/144

Processed Wed Feb 11 19:08:23 2015 by ELM ver.2012-10-06 from 001\_\_elm20150127\_025550\_\_dat00.bin

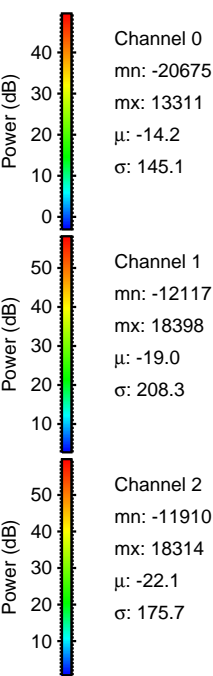
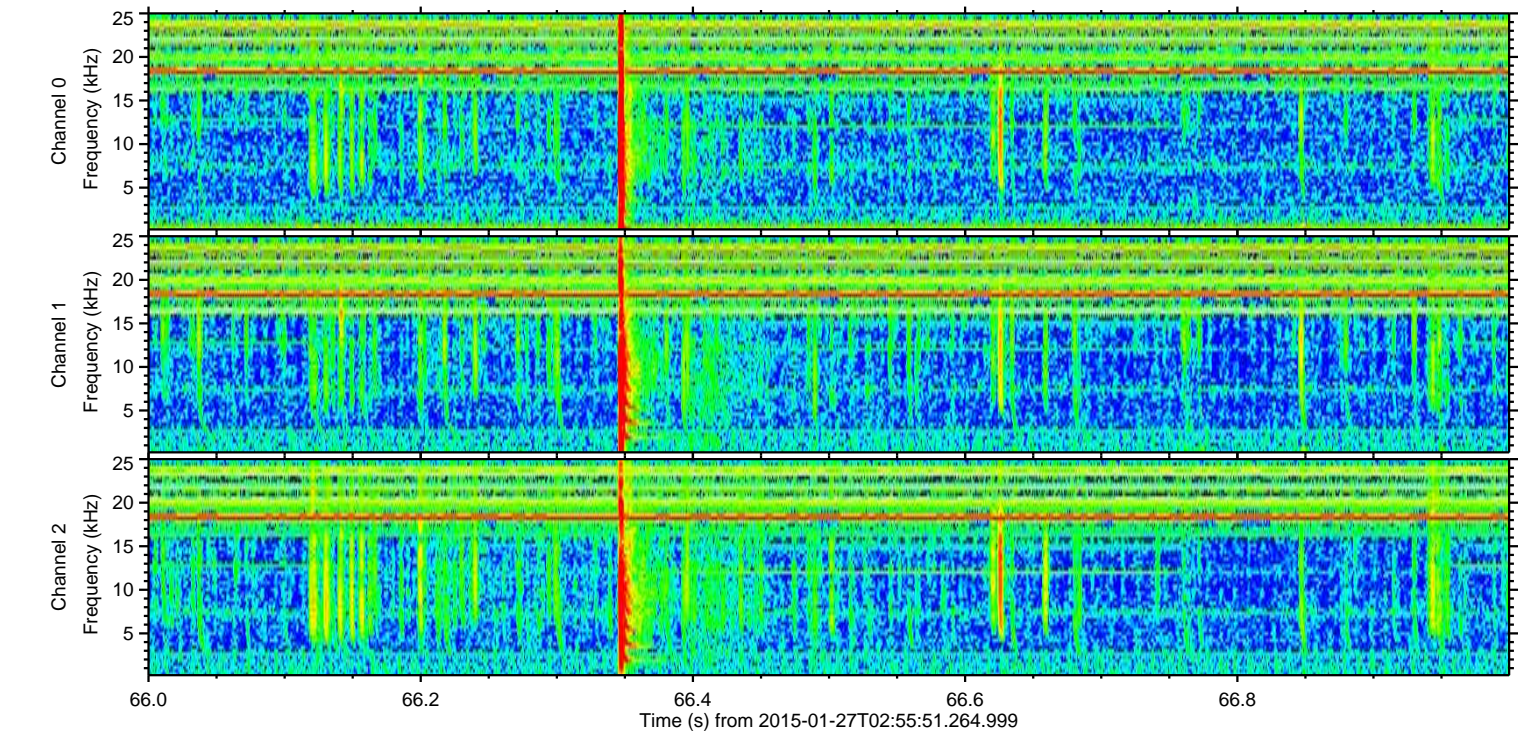
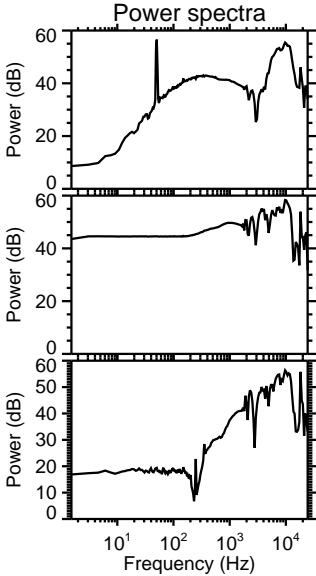
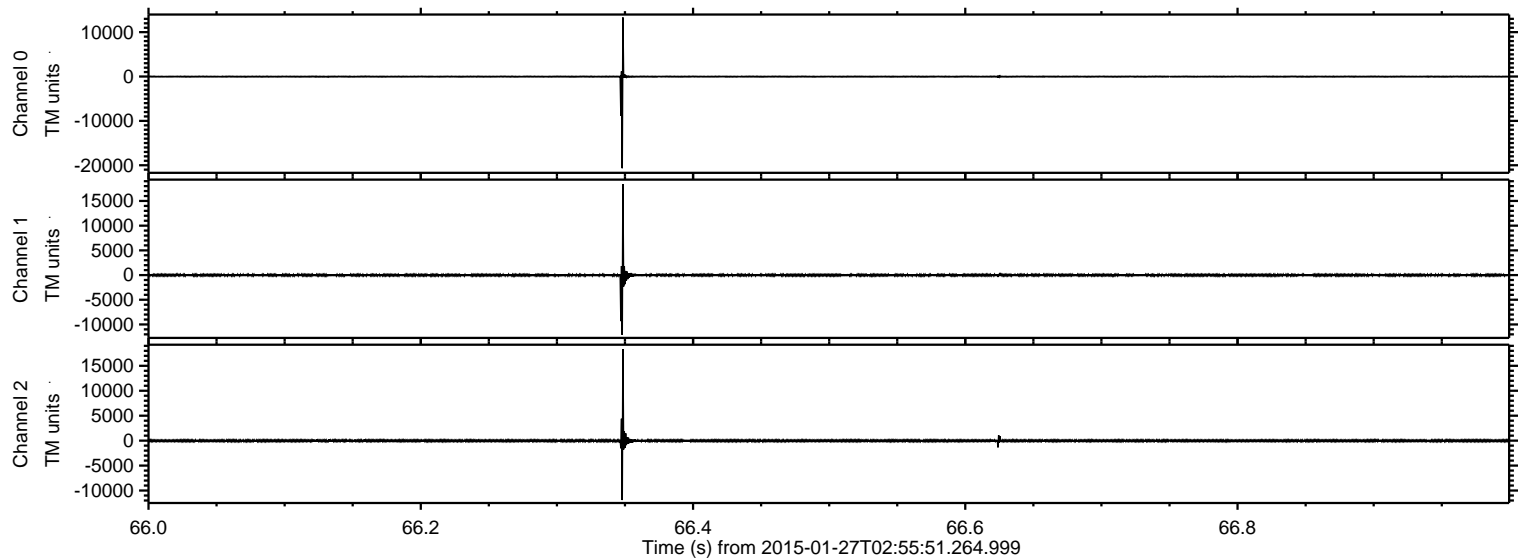



Processed Wed Feb 11 19:08:24 2015 by ELM ver.2012-10-06 from 001\_\_elm20150127\_025550\_\_dat00.bin

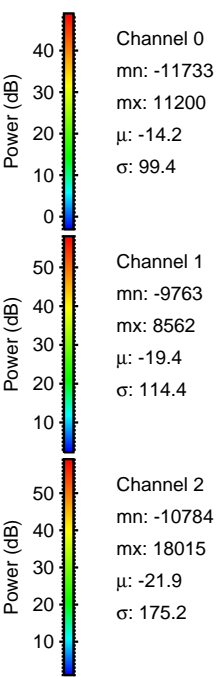
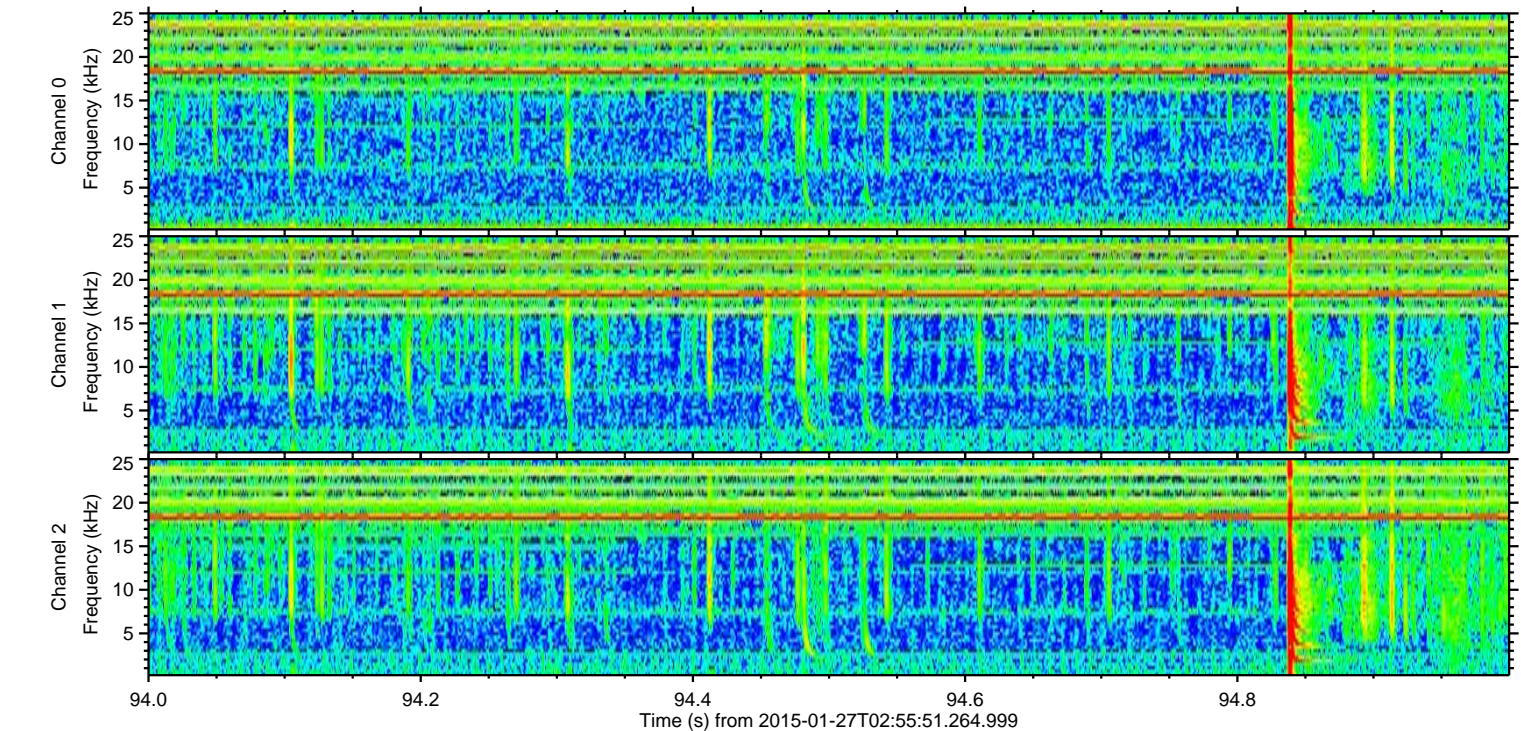
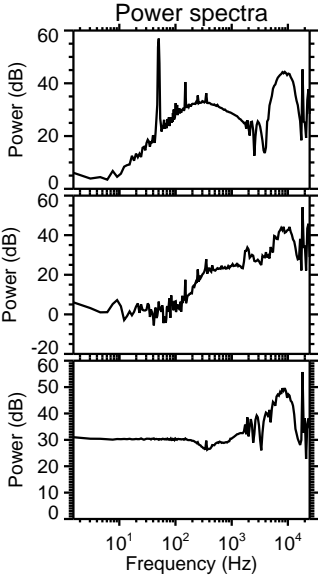
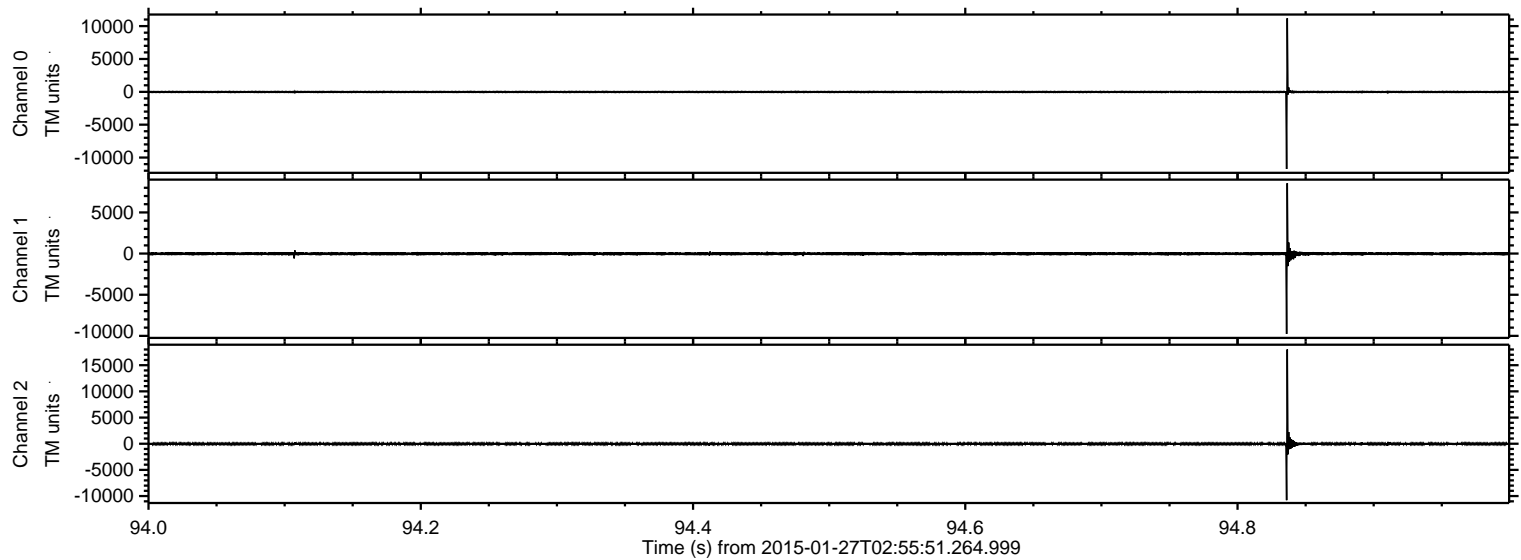

Channel 0  
mn: -11733  
mx: 11200  
 $\mu$ : -14.2  
 $\sigma$ : 99.4

Channel 1  
mn: -9763  
mx: 8562  
 $\mu$ : -19.4  
 $\sigma$ : 114.4

Channel 2  
mn: -10784  
mx: 18015  
 $\mu$ : -21.9  
 $\sigma$ : 175.2



ELMAVAN 3D WAVEFORMS (Measured data sampled at 50 kHz) 49808 packets of 144 samples from 2015-01-27T02:55:51.264.999. Part 40/144

Processed Wed Feb 11 19:08:25 2015 by ELM ver.2012-10-06 from 001\_\_elm20150127\_025550\_\_dat00.bin

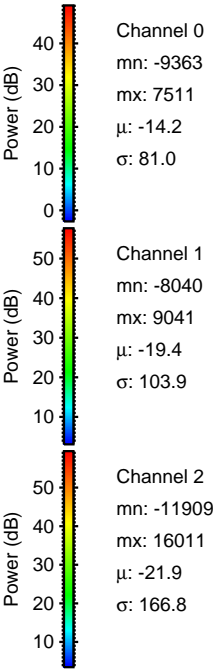
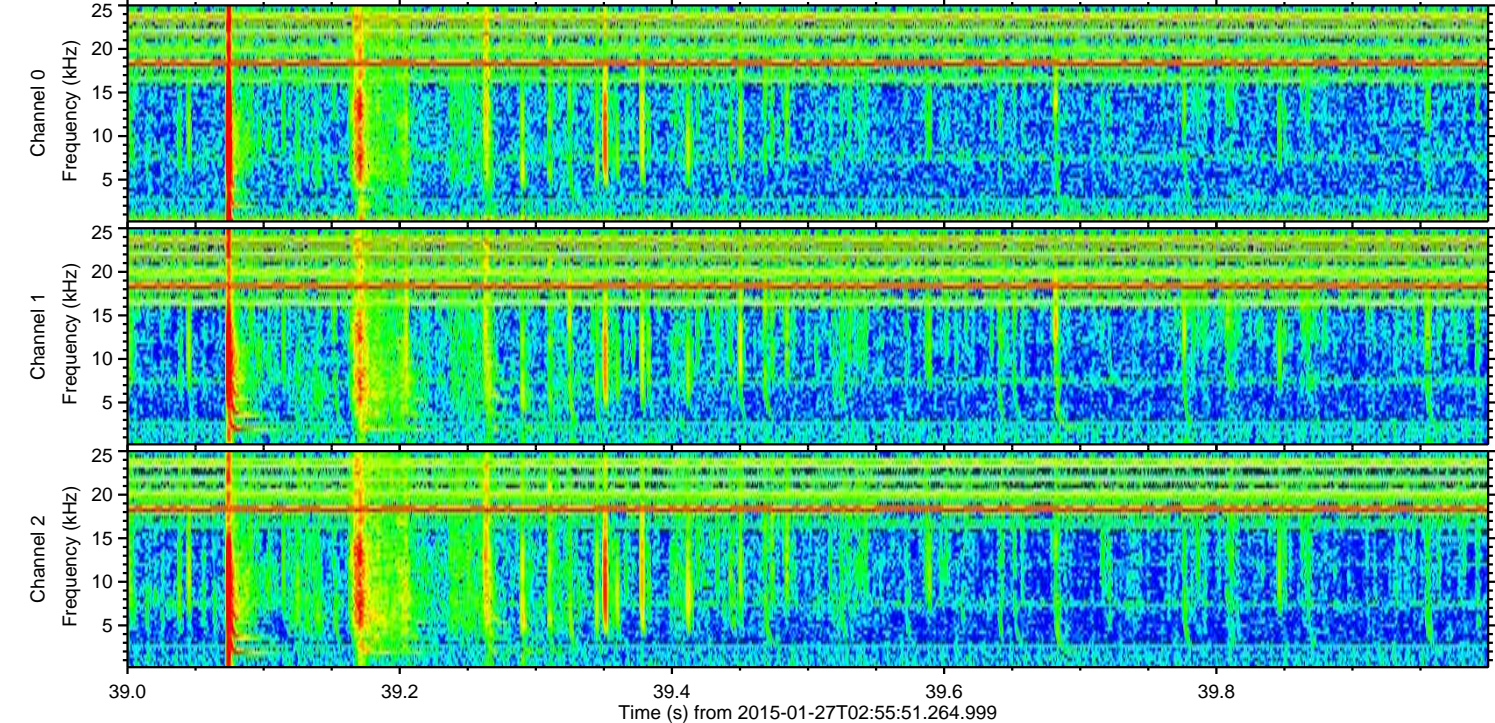
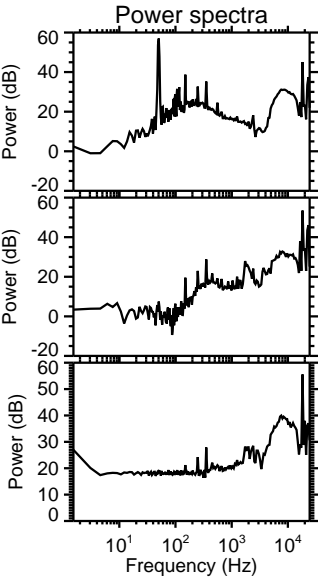
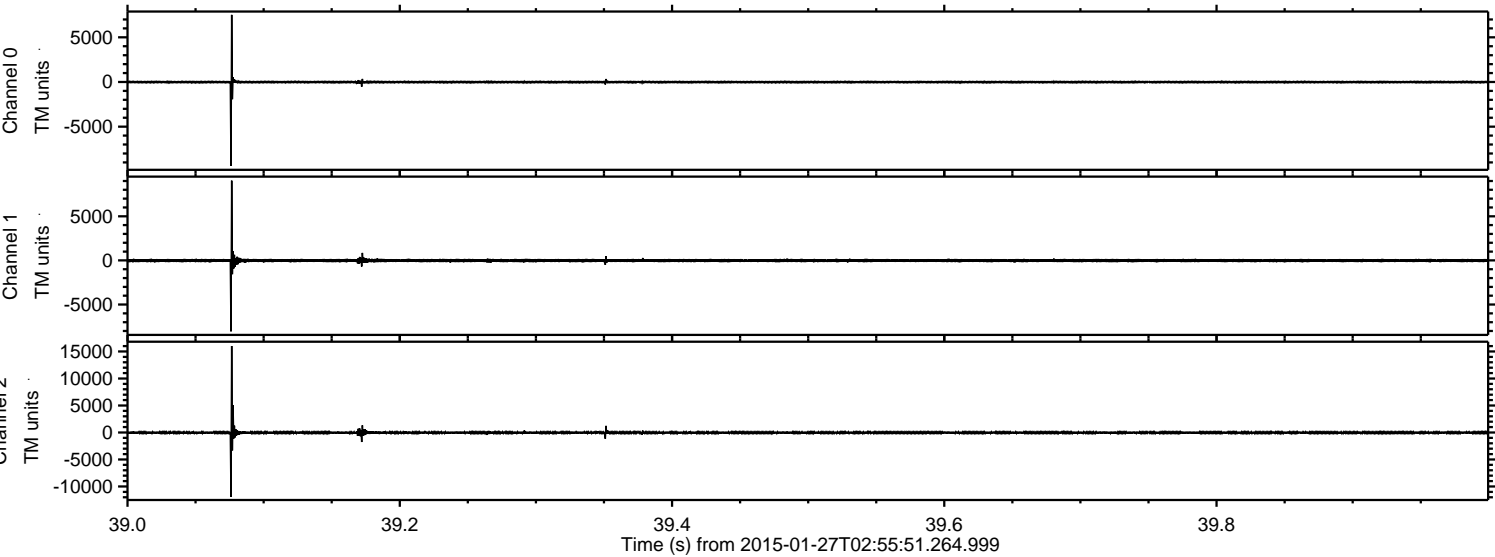



ELMAVAN 3D WAVEFORMS (Measured data sampled at 50 kHz) 49808 packets of 144 samples from 2015-01-27T02:55:51.264.999. Part 115/144

Processed Wed Feb 11 19:08:26 2015 by ELM ver.2012-10-06 from 001\_\_elm20150127\_025550\_\_dat00.bin

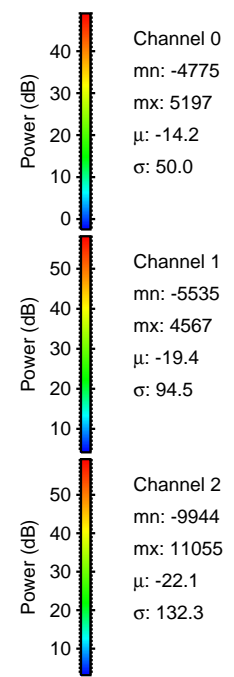
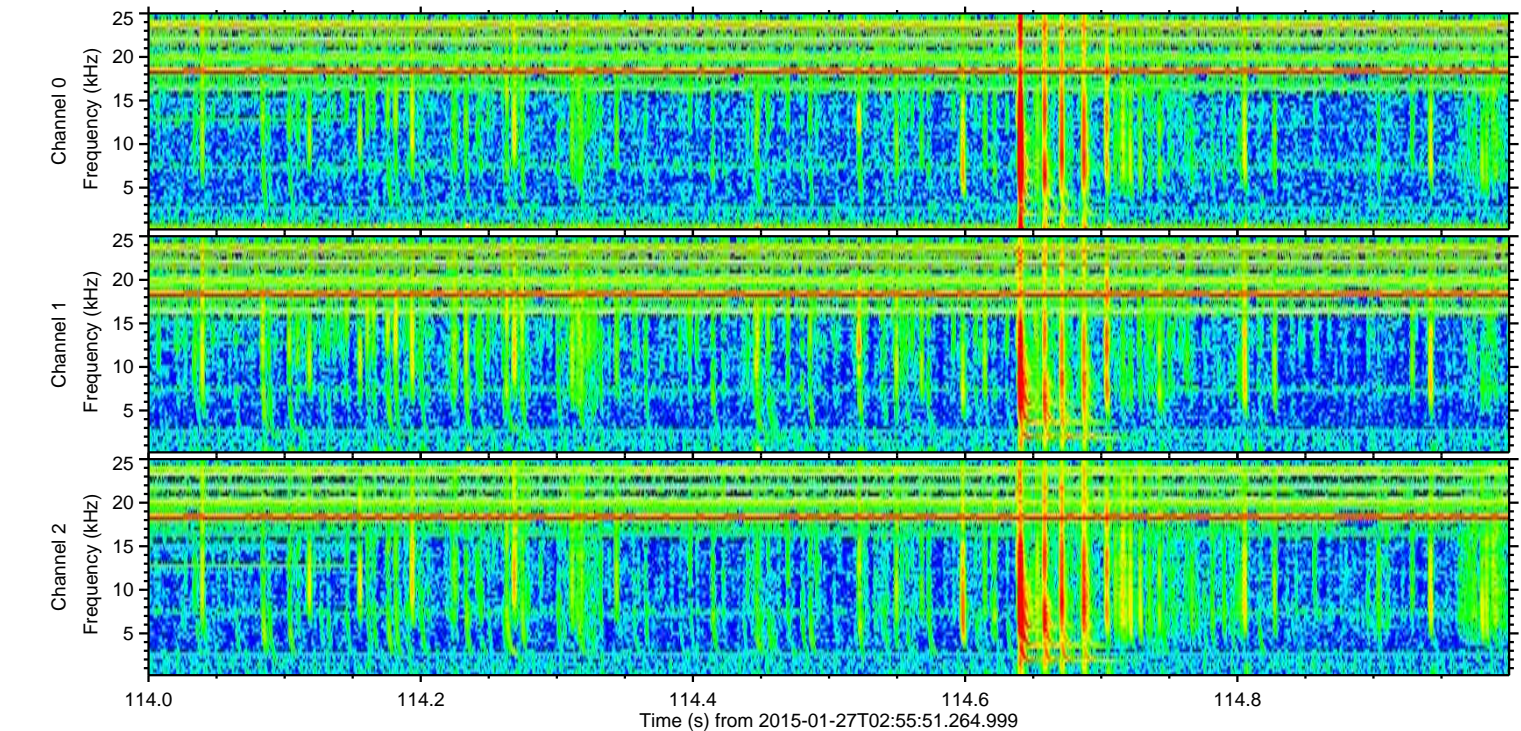
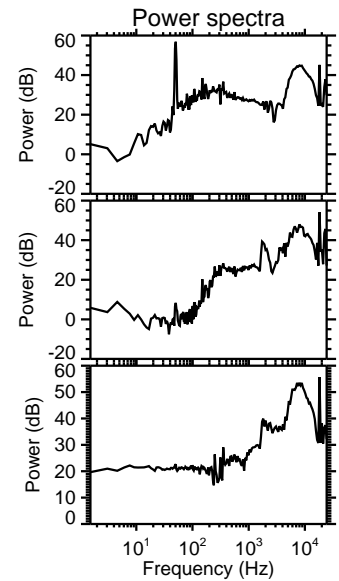
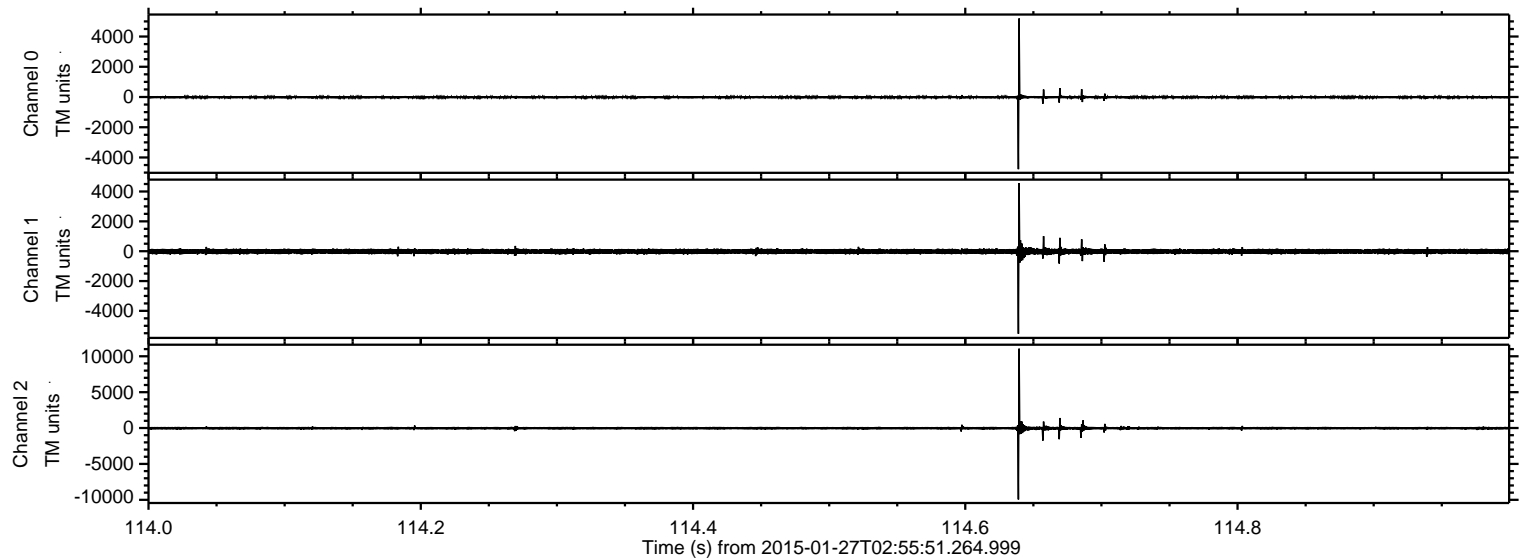



ELMAVAN 3D WAVEFORMS (Measured data sampled at 50 kHz) 49808 packets of 144 samples from 2015-01-27T02:55:51.264.999. Part 47/144

Processed Wed Feb 11 19:08:27 2015 by ELM ver.2012-10-06 from 001\_\_elm20150127\_025550\_\_dat00.bin

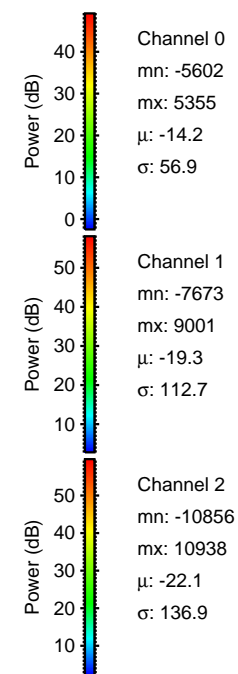
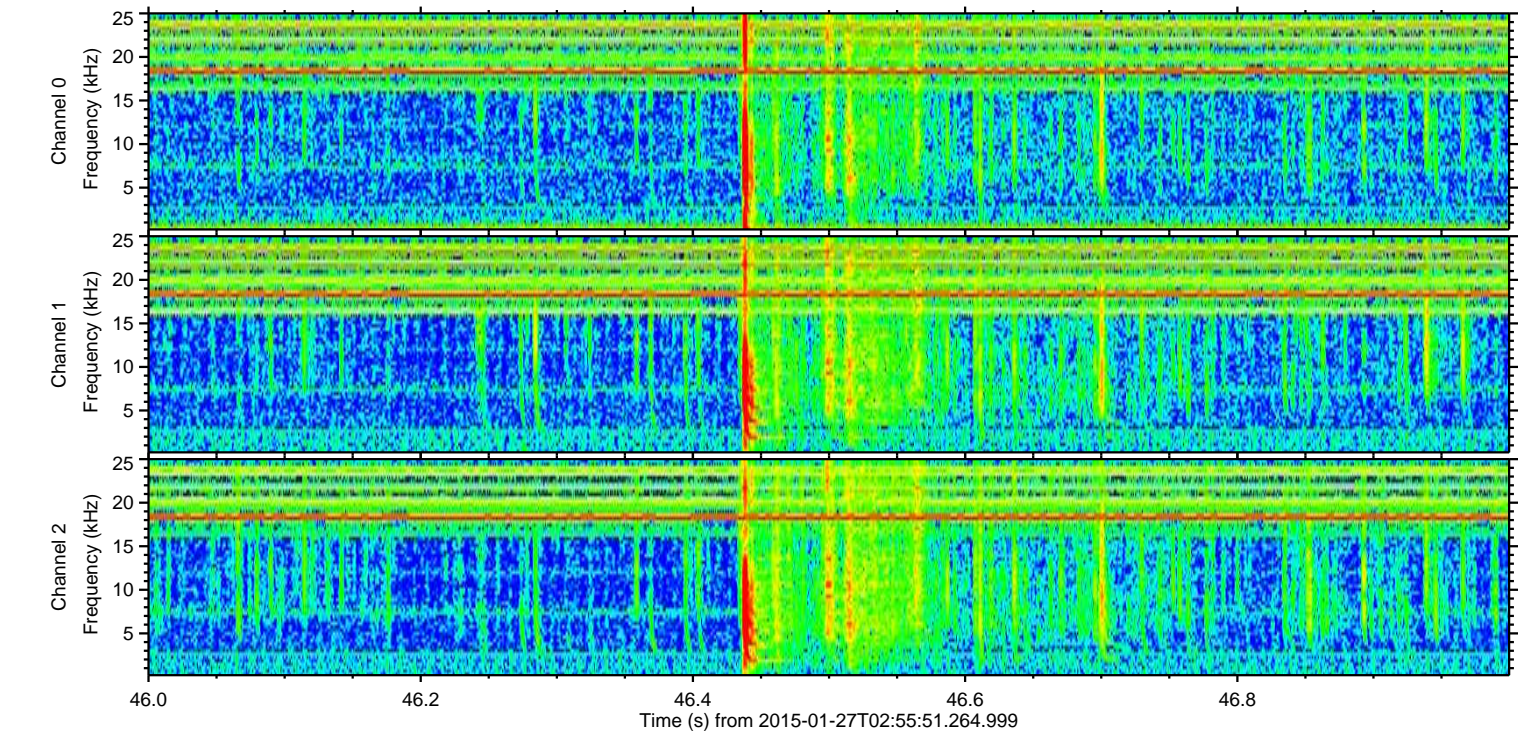
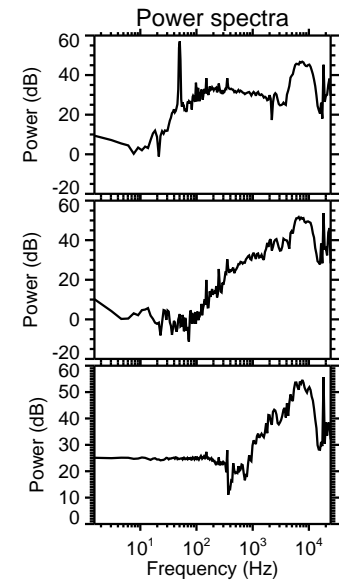
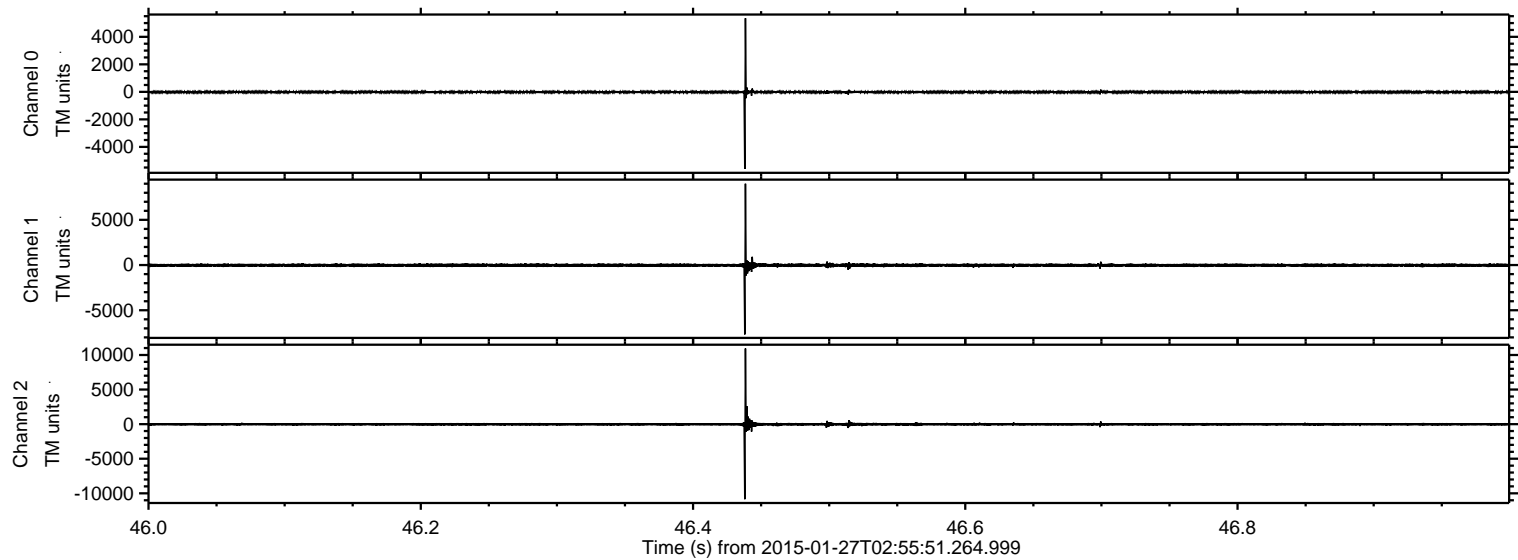



ELMAVAN 3D WAVEFORMS (Measured data sampled at 50 kHz) 49808 packets of 144 samples from 2015-01-27T02:55:51.264.999. Part 103/144

Processed Wed Feb 11 19:08:27 2015 by ELM ver.2012-10-06 from 001\_\_elm20150127\_025550\_\_dat00.bin

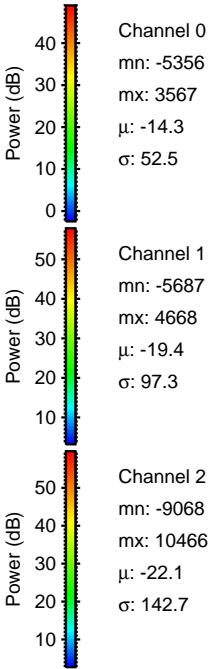
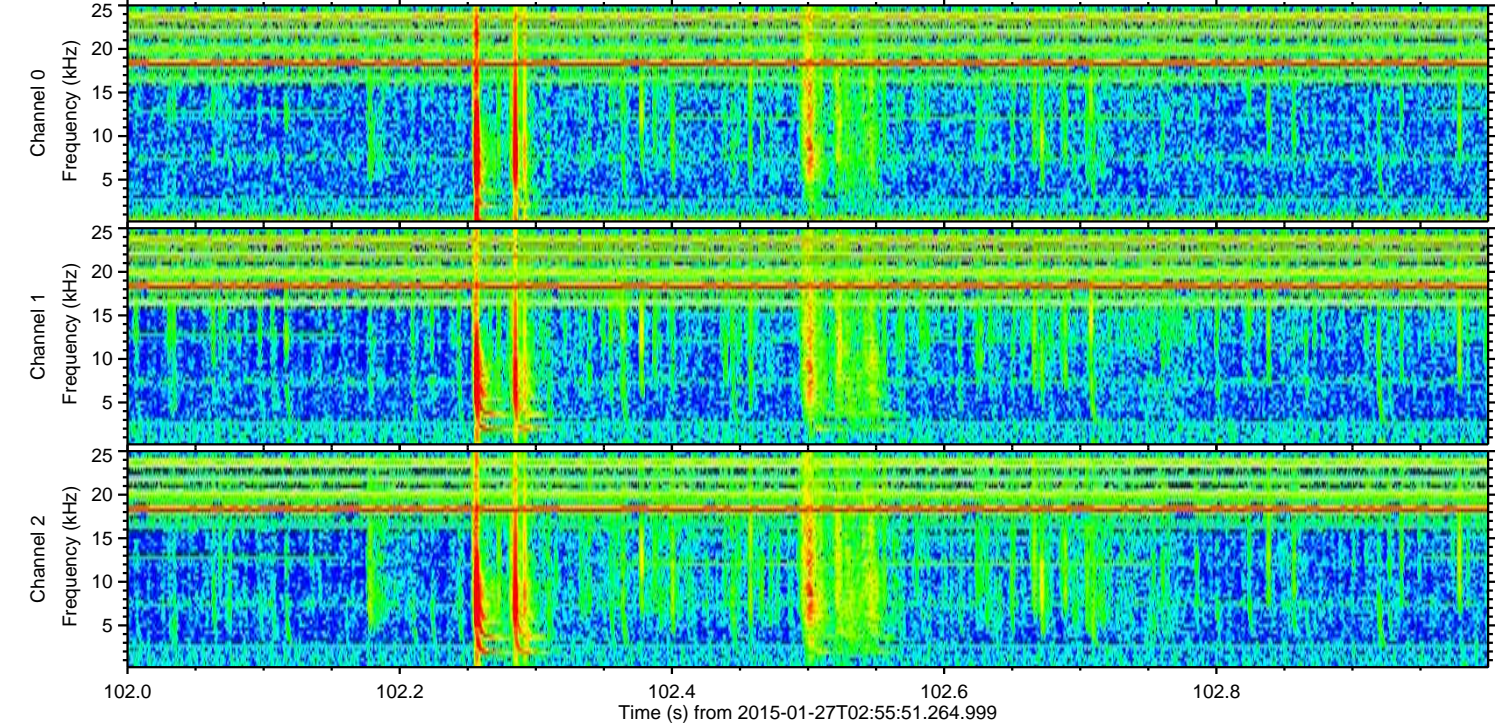
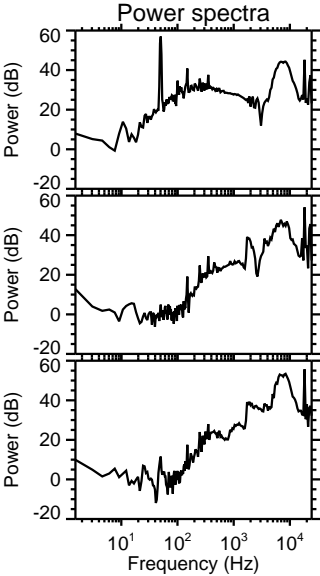
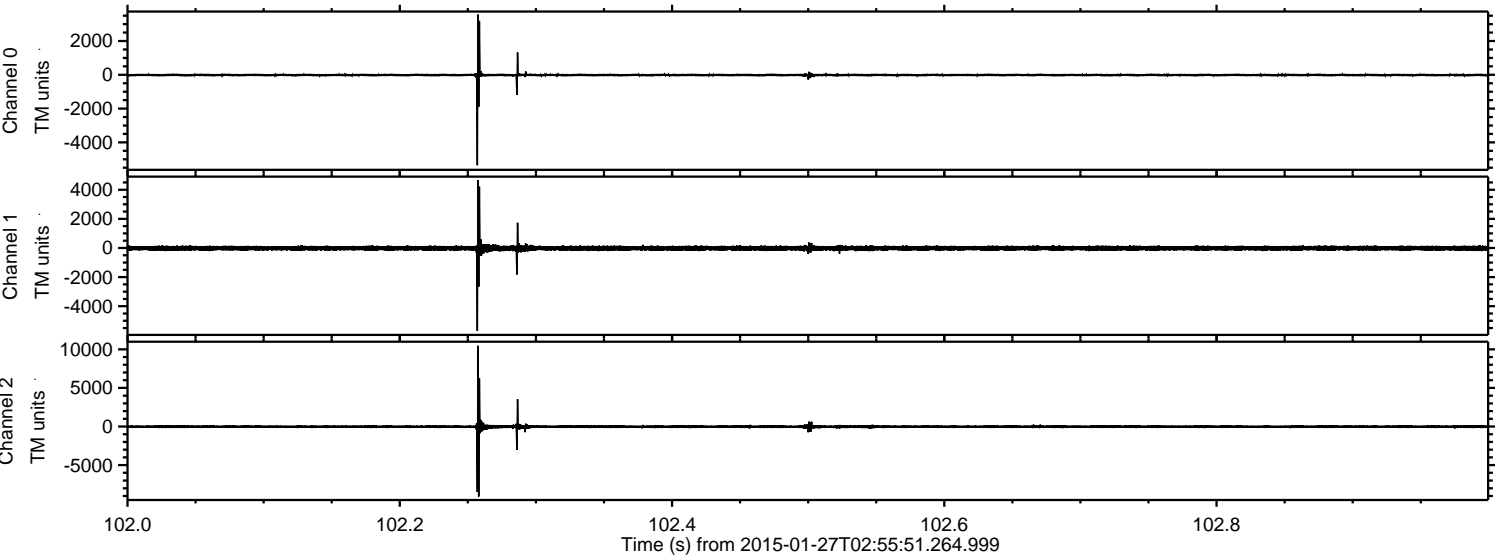



ELMAVAN 3D WAVEFORMS (Measured data sampled at 50 kHz) 49808 packets of 144 samples from 2015-01-27T02:55:51.264.999. Part 28/144

Processed Wed Feb 11 19:08:28 2015 by ELM ver.2012-10-06 from 001\_\_elm20150127\_025550\_\_dat00.bin

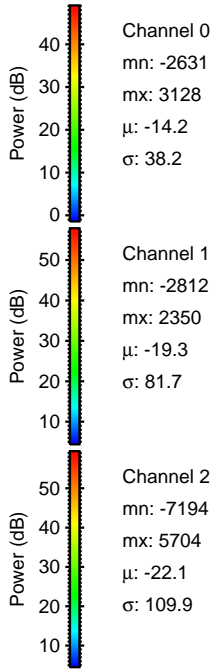
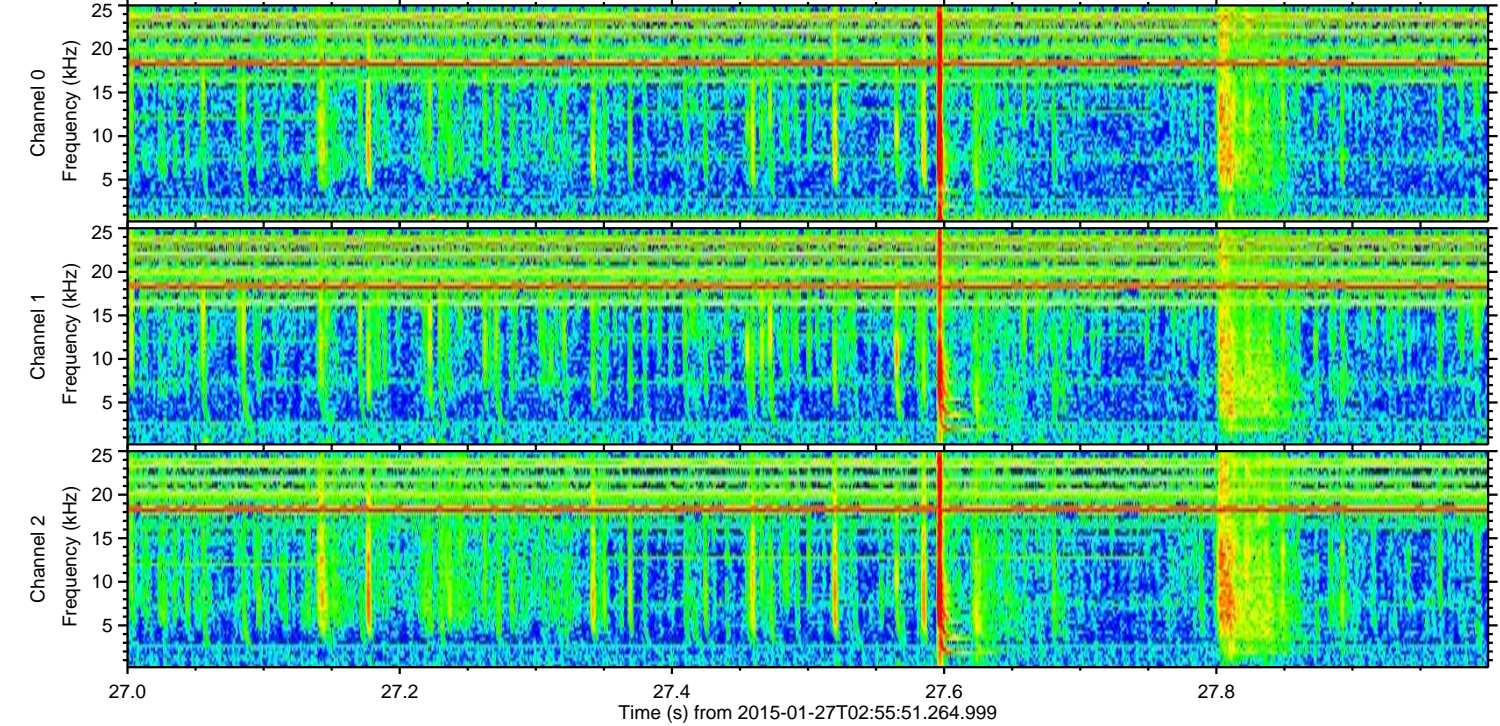
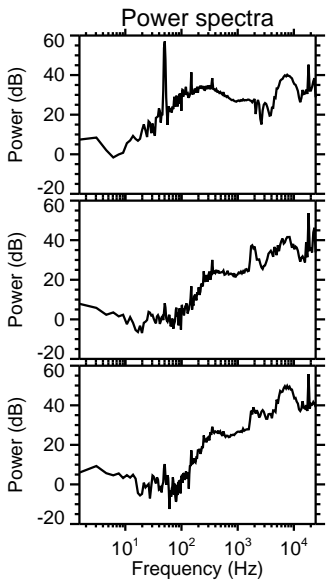
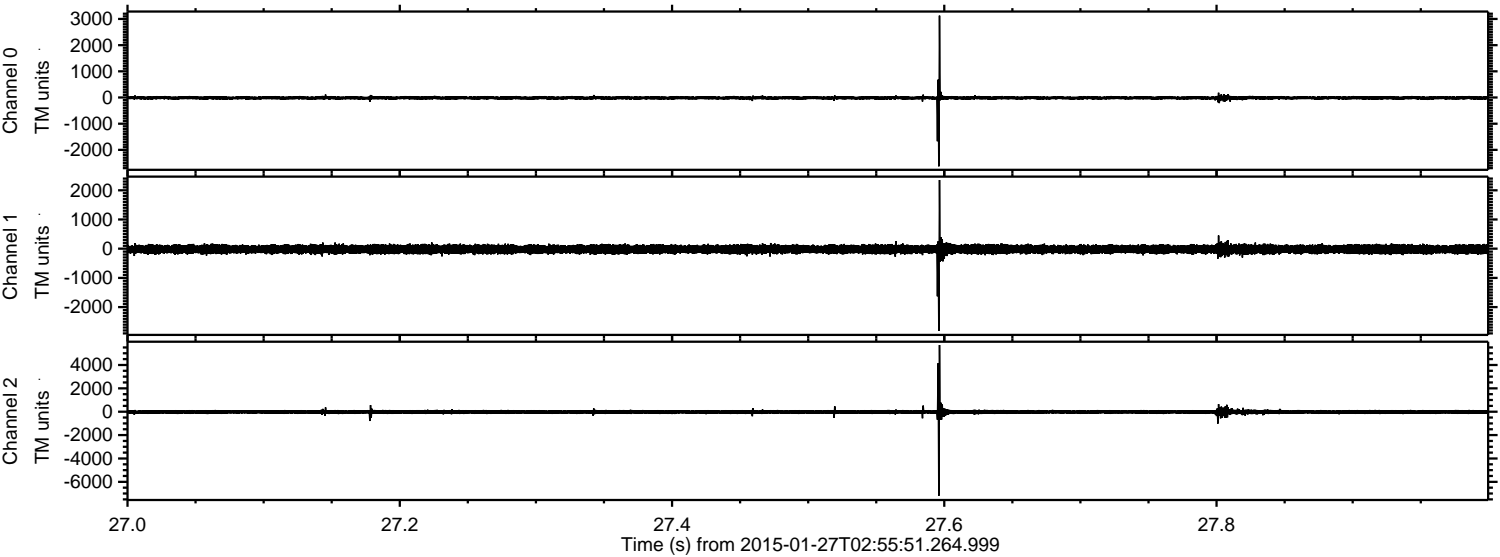

Channel 0  
mn: -2631  
mx: 3128  
 $\mu$ : -14.2  
 $\sigma$ : 38.2

Channel 1  
mn: -2812  
mx: 2350  
 $\mu$ : -19.3  
 $\sigma$ : 81.7

Channel 2  
mn: -7194  
mx: 5704  
 $\mu$ : -22.1  
 $\sigma$ : 109.9



Processed Wed Feb 11 19:08:29 2015 by ELM ver.2012-10-06 from 001\_\_elm20150127\_025550\_\_dat00.bin

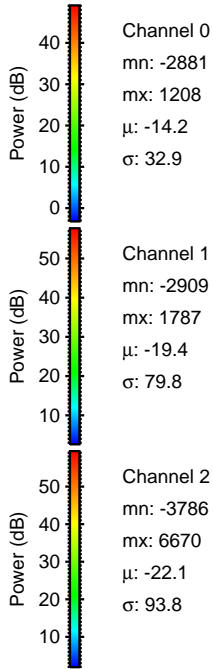
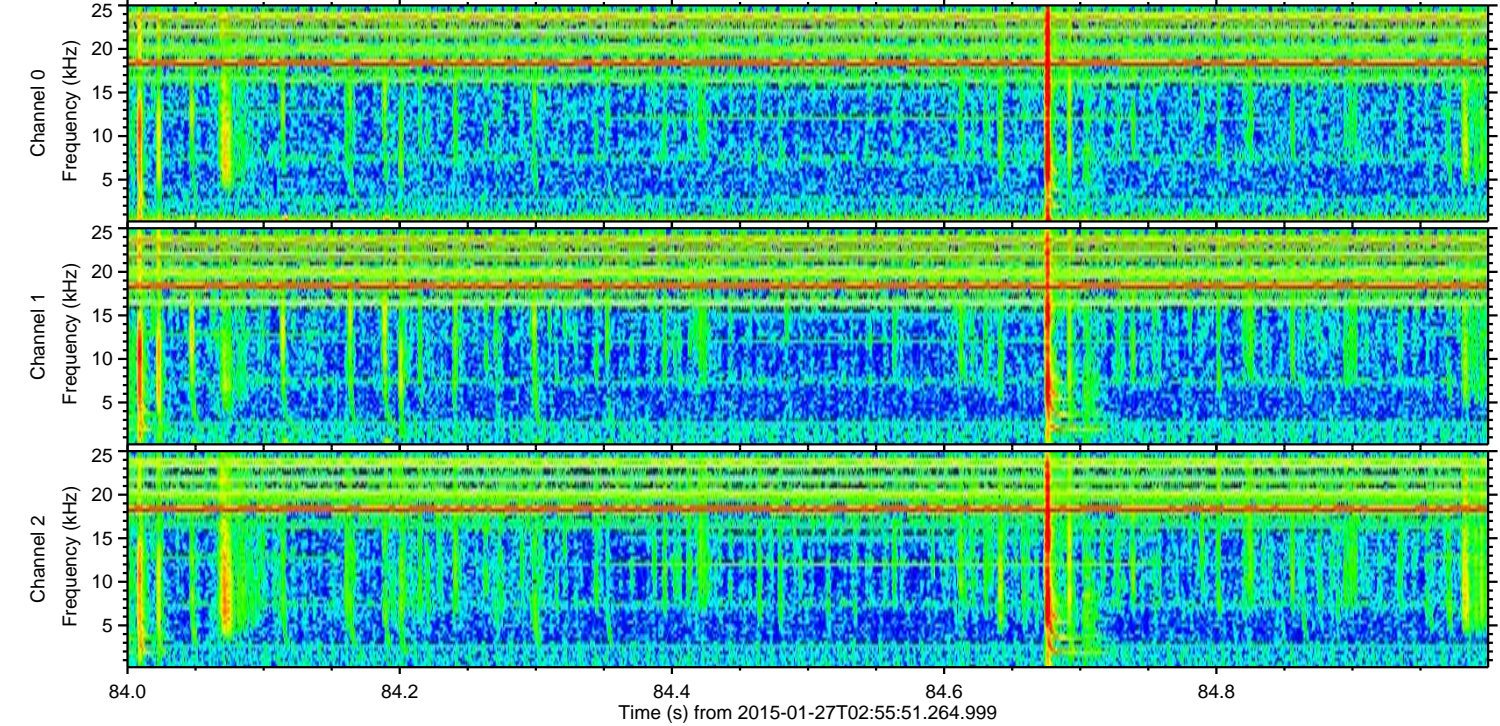
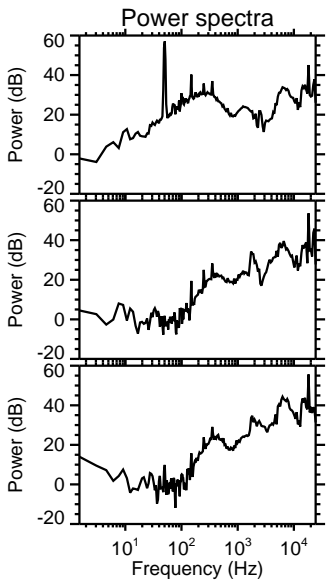
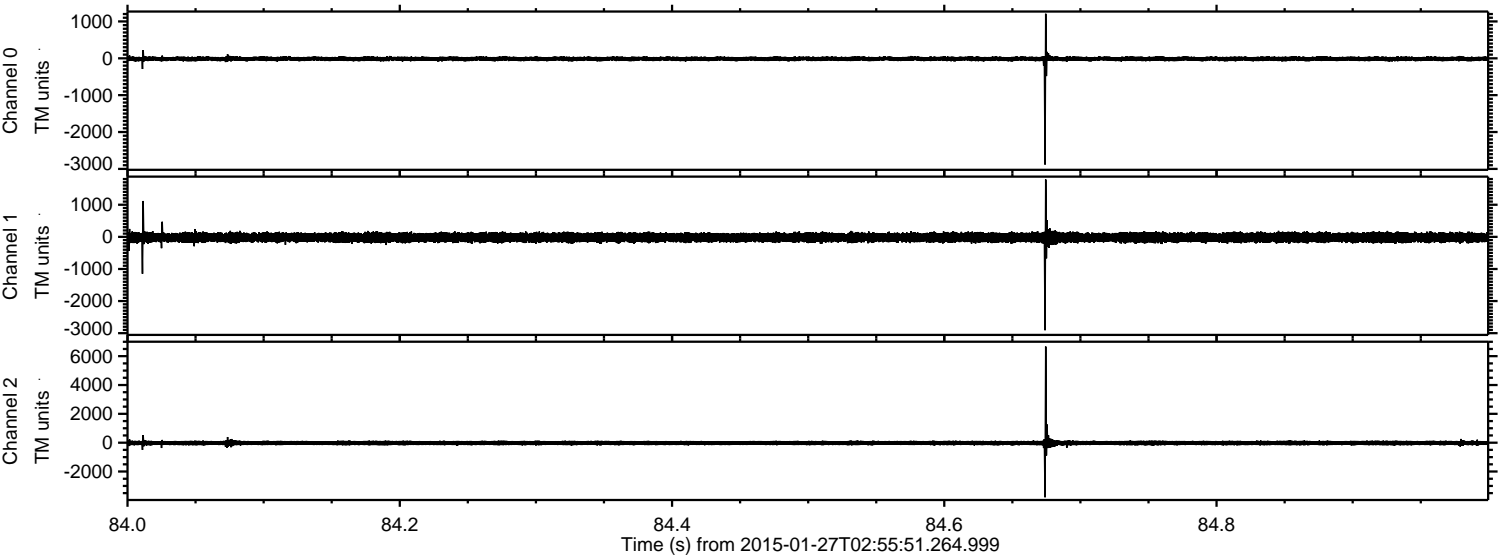



ELMAVAN 3D WAVEFORMS (Measured data sampled at 50 kHz) 49808 packets of 144 samples from 2015-01-27T02:55:51.264.999. Part 9/144

Processed Wed Feb 11 19:08:30 2015 by ELM ver.2012-10-06 from 001\_\_elm20150127\_025550\_\_dat00.bin

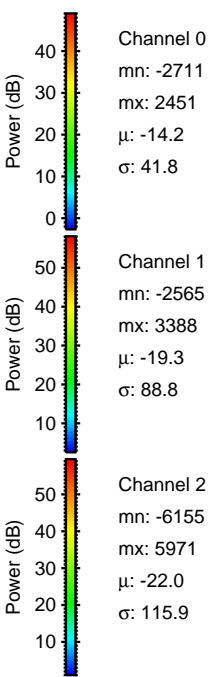
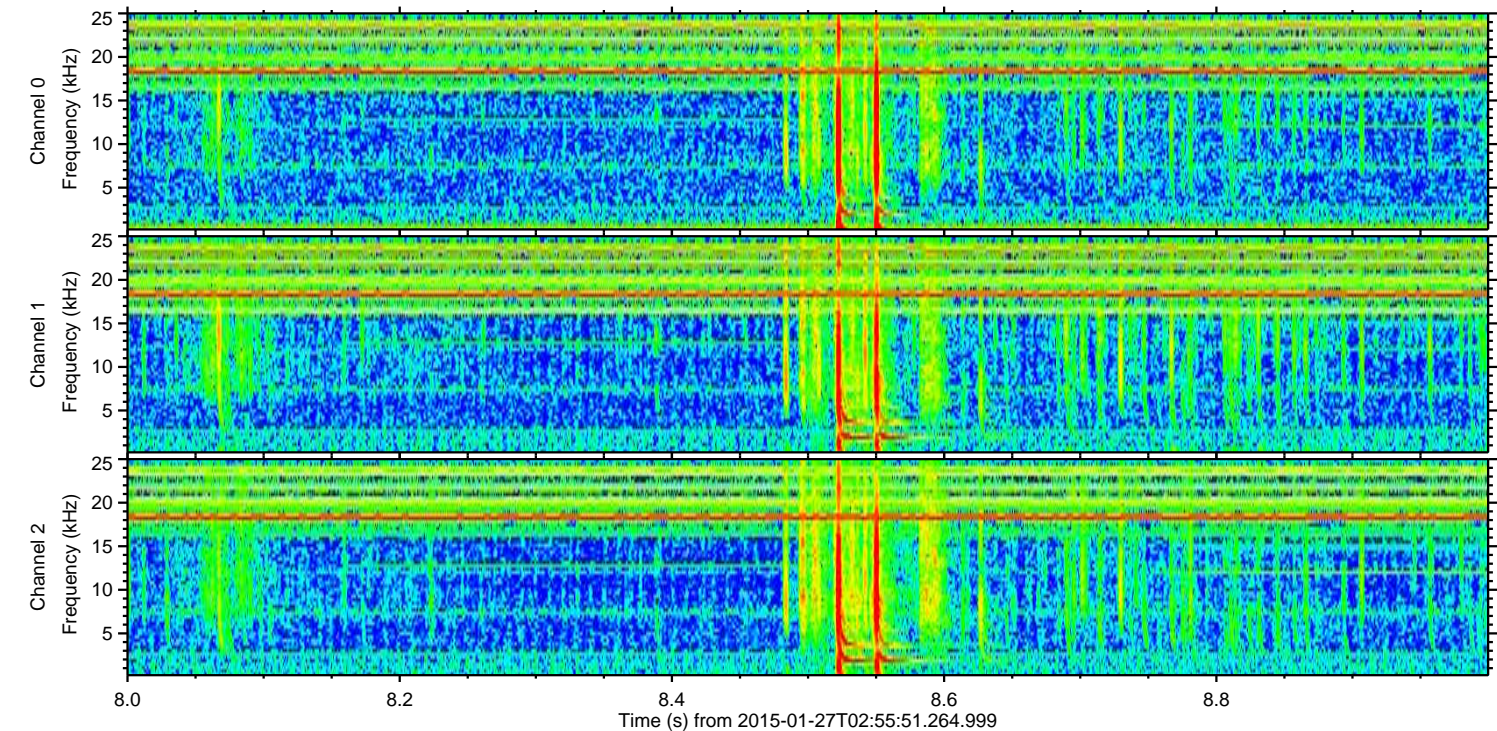
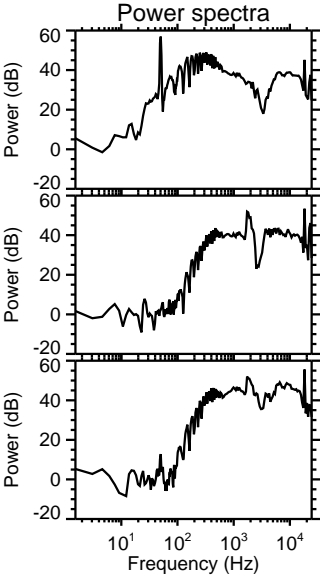
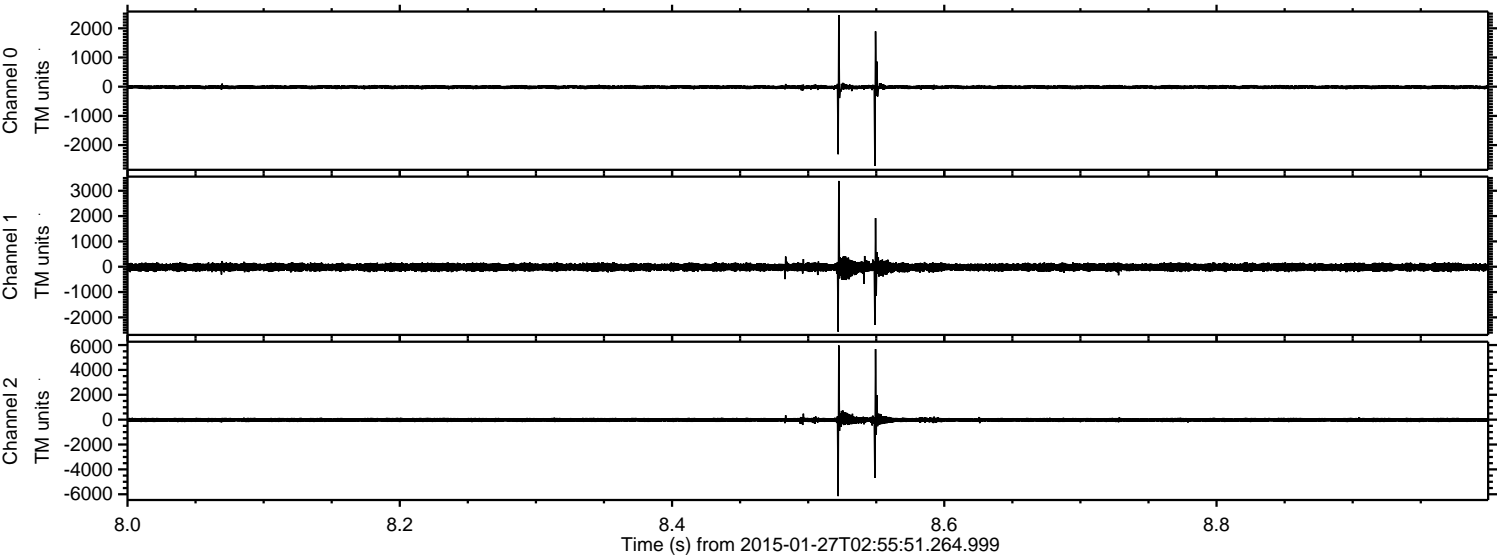



ELMAVAN 3D WAVEFORMS (Measured data sampled at 50 kHz) 49808 packets of 144 samples from 2015-01-27T02:55:51.264.999. Part 21/144

Processed Wed Feb 11 19:08:31 2015 by ELM ver.2012-10-06 from 001\_\_elm20150127\_025550\_\_dat00.bin

