

# ELMAVAN 3D WAVEFORMS (Measured data sampled at 50 kHz) 49808 packets of 144 samples from 2015-01-27T02:10:49.671.000.

Processed Wed Feb 11 18:57:14 2015 by ELM ver.2012-10-06 from 001\_\_elm20150127\_021048\_\_dat00.bin

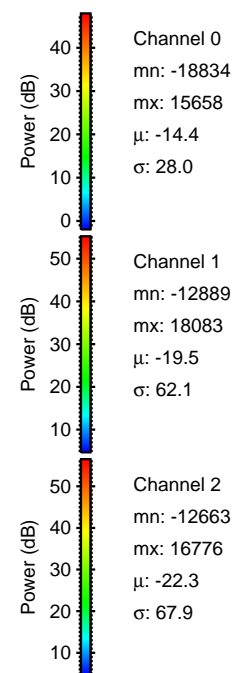
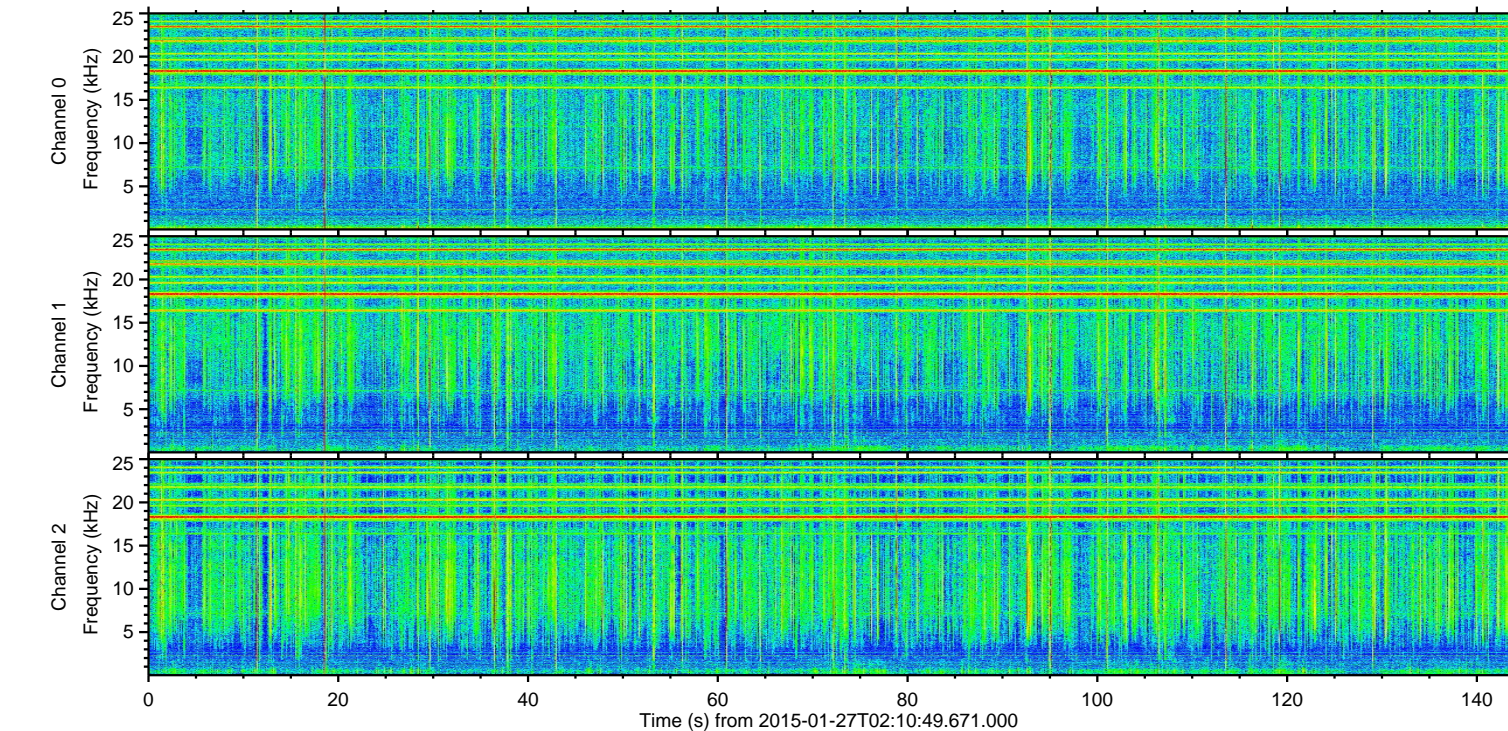
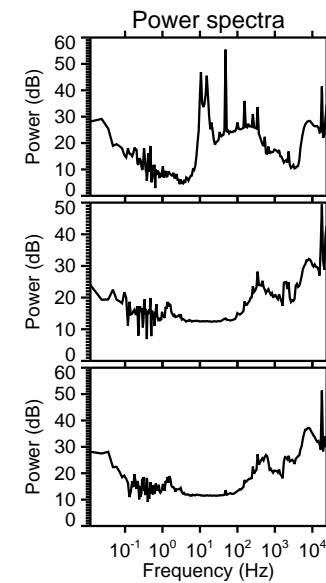
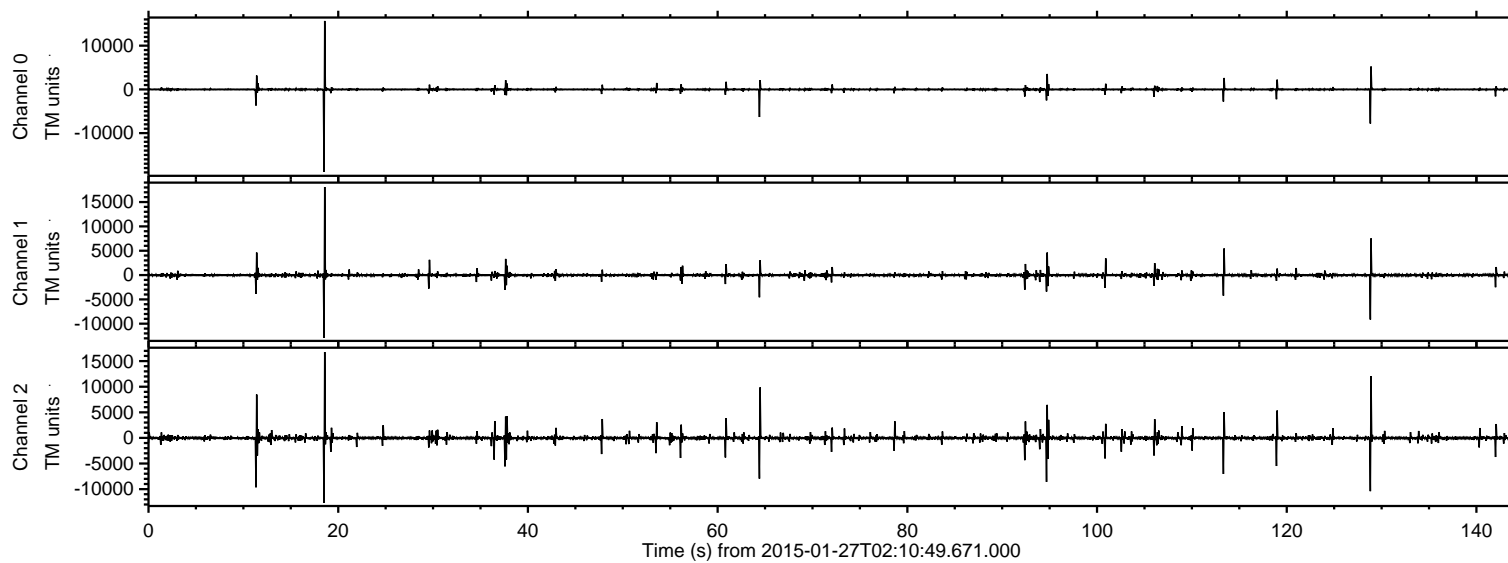

Channel 0  
mn: -18834  
mx: 15658  
 $\mu$ : -14.4  
 $\sigma$ : 28.0

Channel 1  
mn: -12889  
mx: 18083  
 $\mu$ : -19.5  
 $\sigma$ : 62.1

Channel 2  
mn: -12663  
mx: 16776  
 $\mu$ : -22.3  
 $\sigma$ : 67.9



ELMAVAN 3D WAVEFORMS (Measured data sampled at 50 kHz) 49808 packets of 144 samples from 2015-01-27T02:10:49.671.000. Part 19/144

Processed Wed Feb 11 18:57:26 2015 by ELM ver.2012-10-06 from 001\_\_elm20150127\_021048\_\_dat00.bin

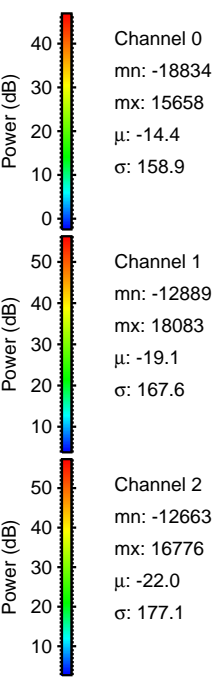
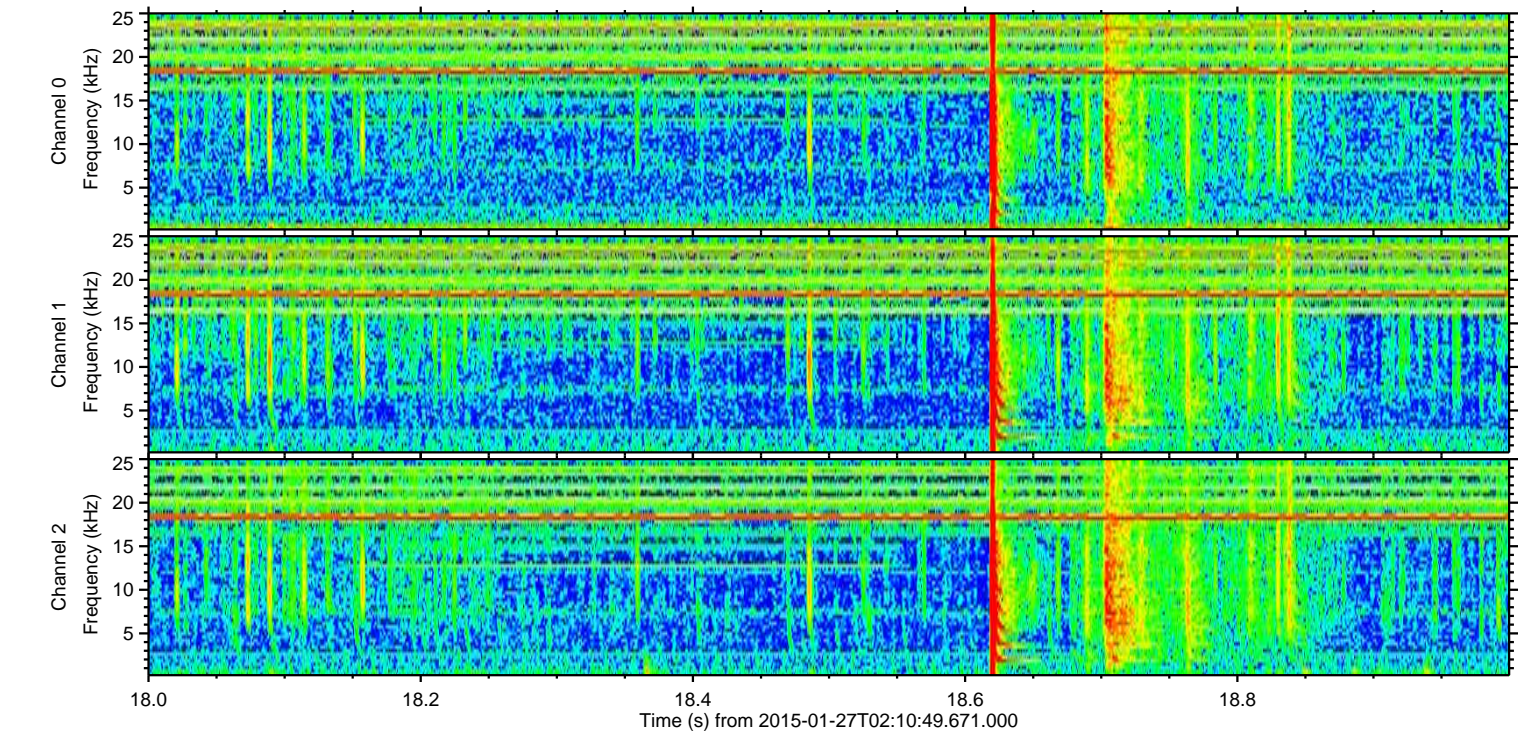
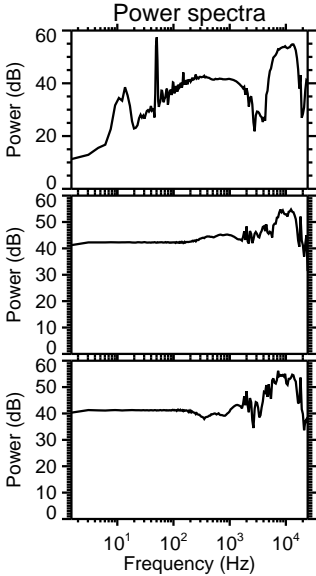
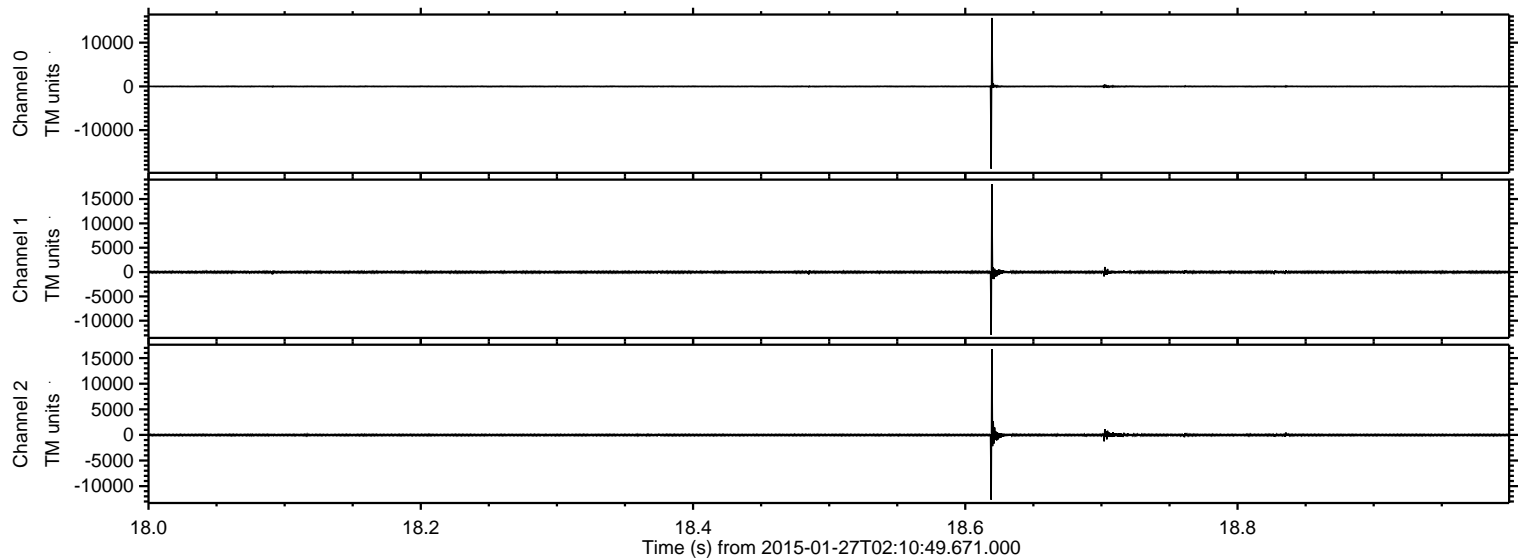



ELMAVAN 3D WAVEFORMS (Measured data sampled at 50 kHz) 49808 packets of 144 samples from 2015-01-27T02:10:49.671.000. Part 129/144

Processed Wed Feb 11 18:57:27 2015 by ELM ver.2012-10-06 from 001\_\_elm20150127\_021048\_\_dat00.bin

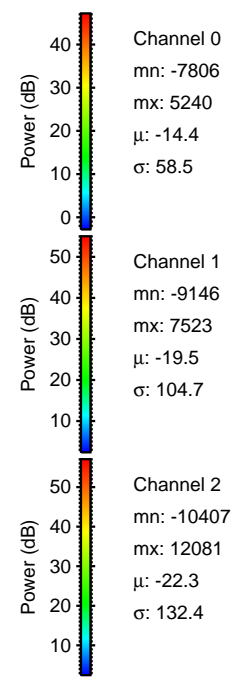
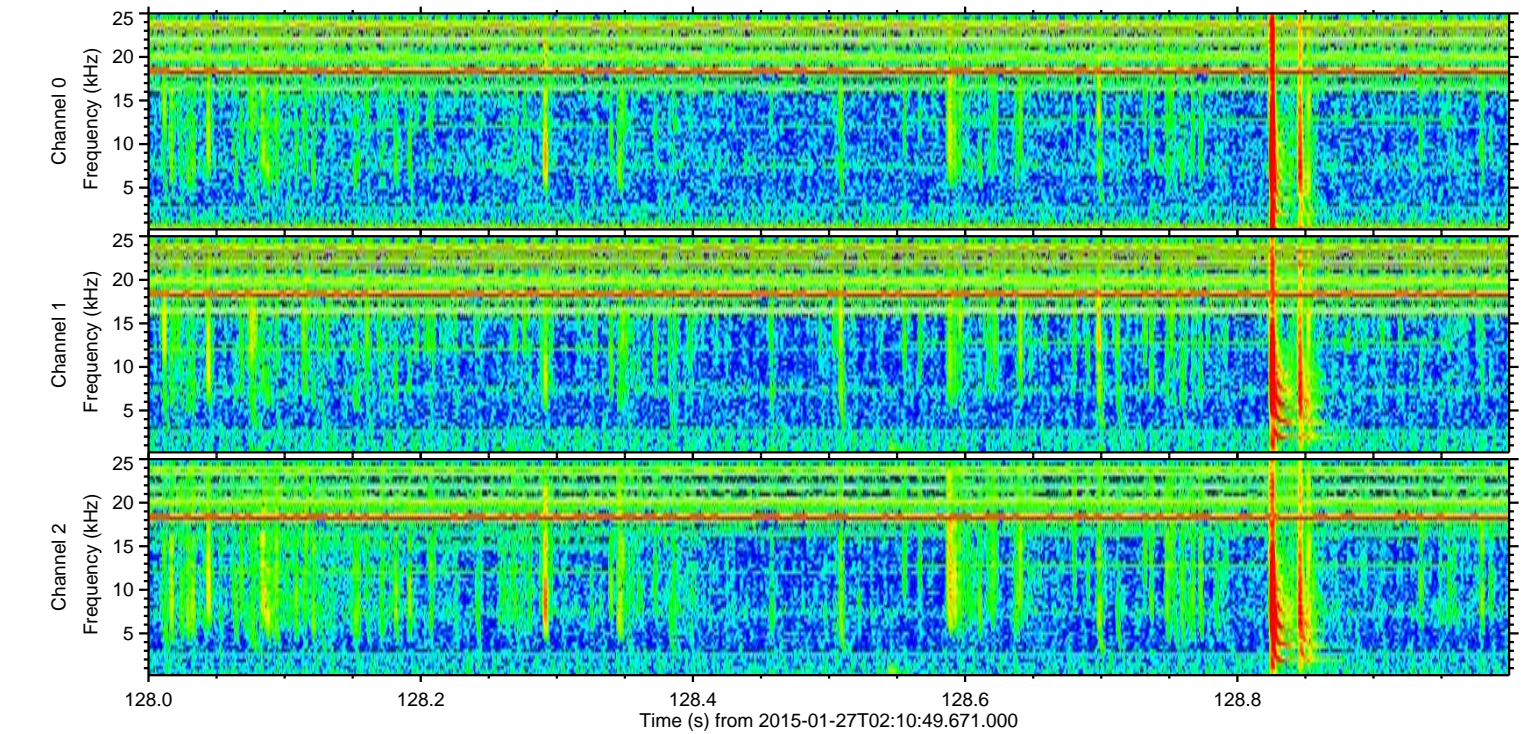
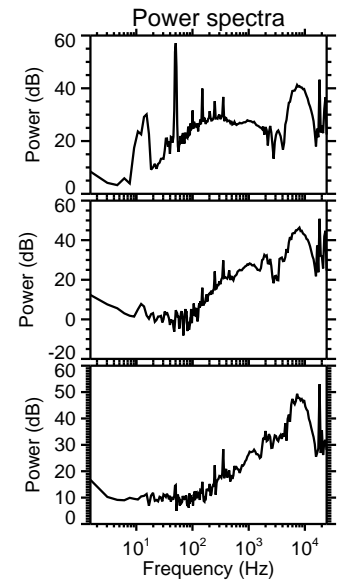
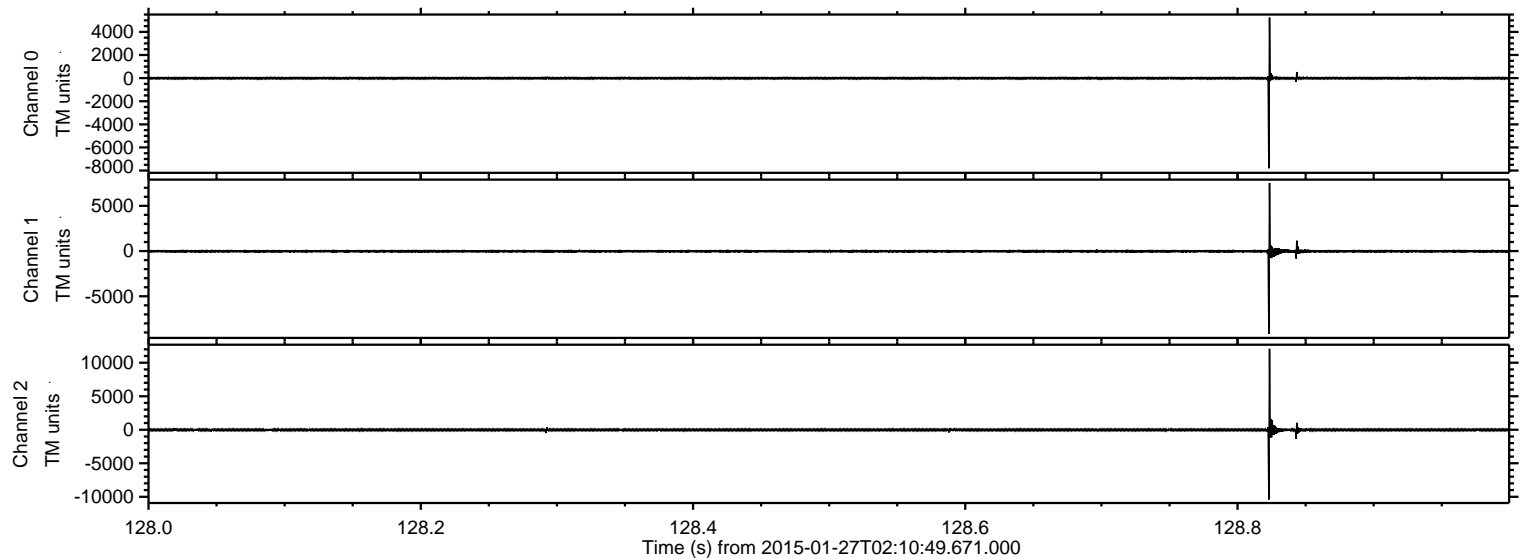



Processed Wed Feb 11 18:57:28 2015 by ELM ver.2012-10-06 from 001\_\_elm20150127\_021048\_\_dat00.bin

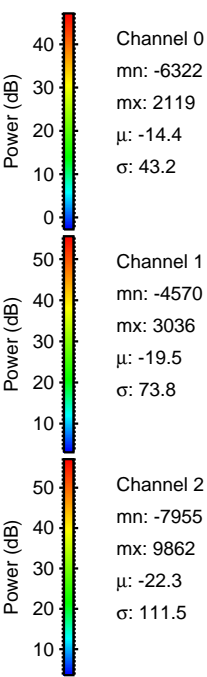
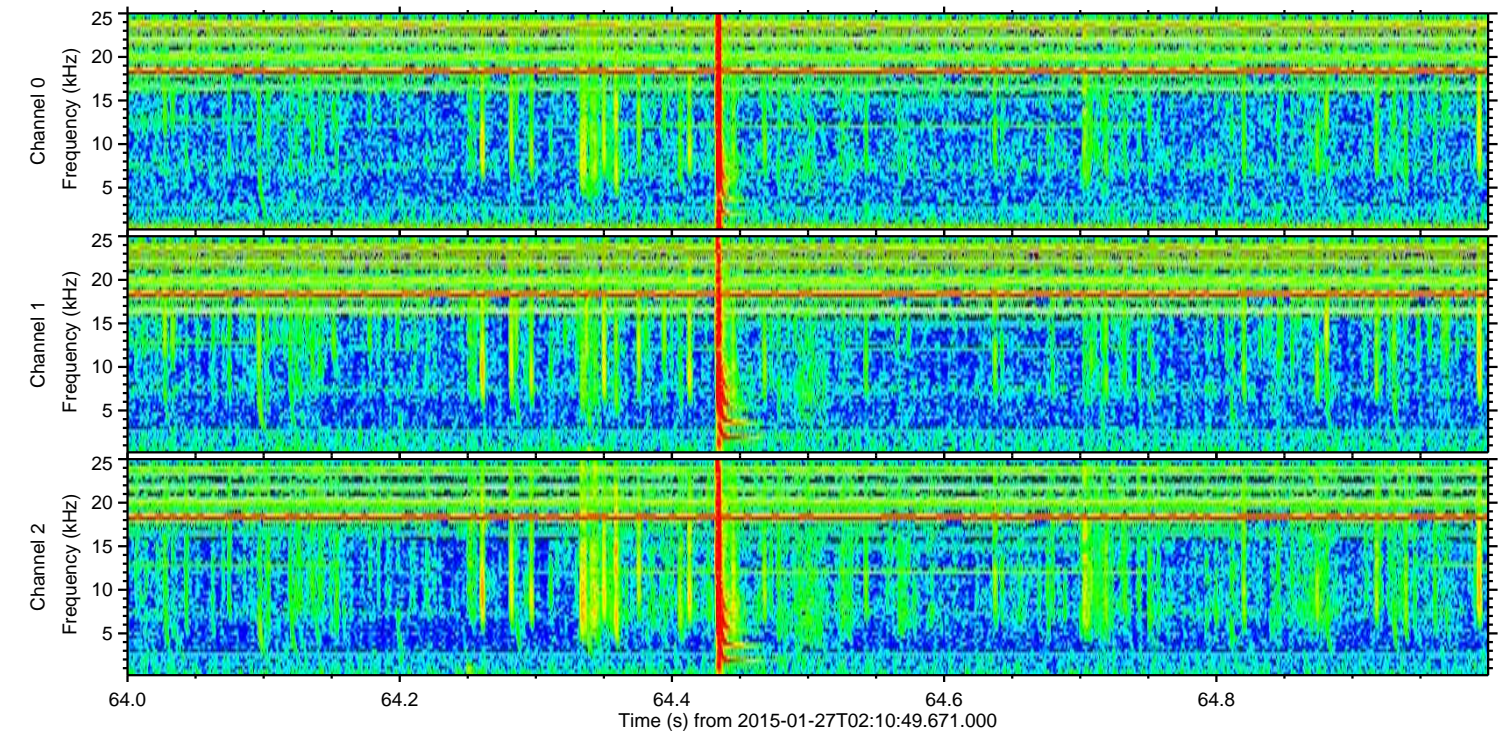
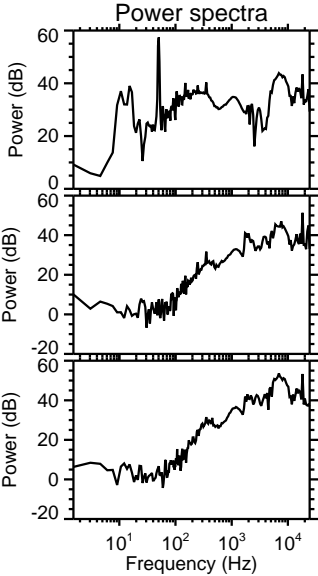
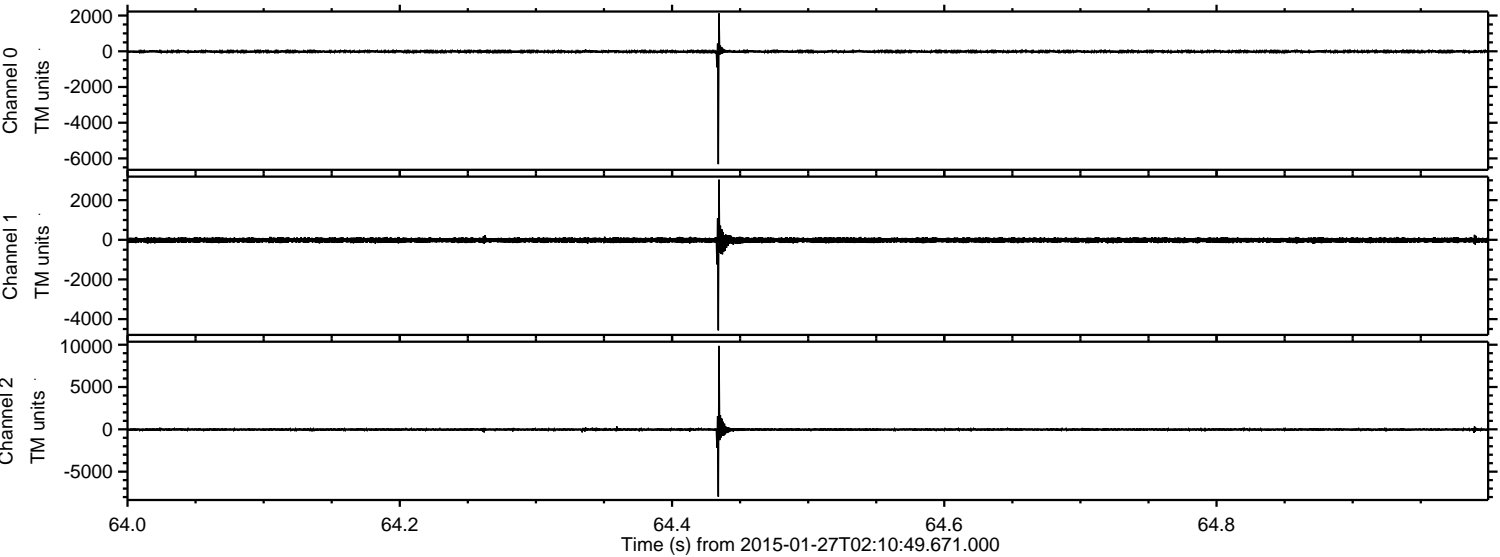



ELMAVAN 3D WAVEFORMS (Measured data sampled at 50 kHz) 49808 packets of 144 samples from 2015-01-27T02:10:49.671.000. Part 12/144

Processed Wed Feb 11 18:57:29 2015 by ELM ver.2012-10-06 from 001\_\_elm20150127\_021048\_\_dat00.bin

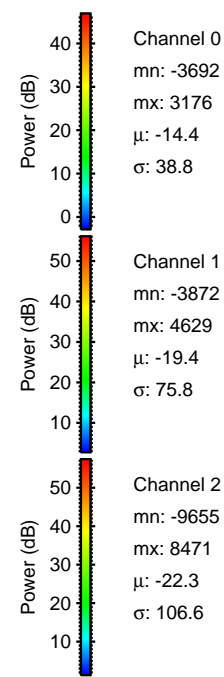
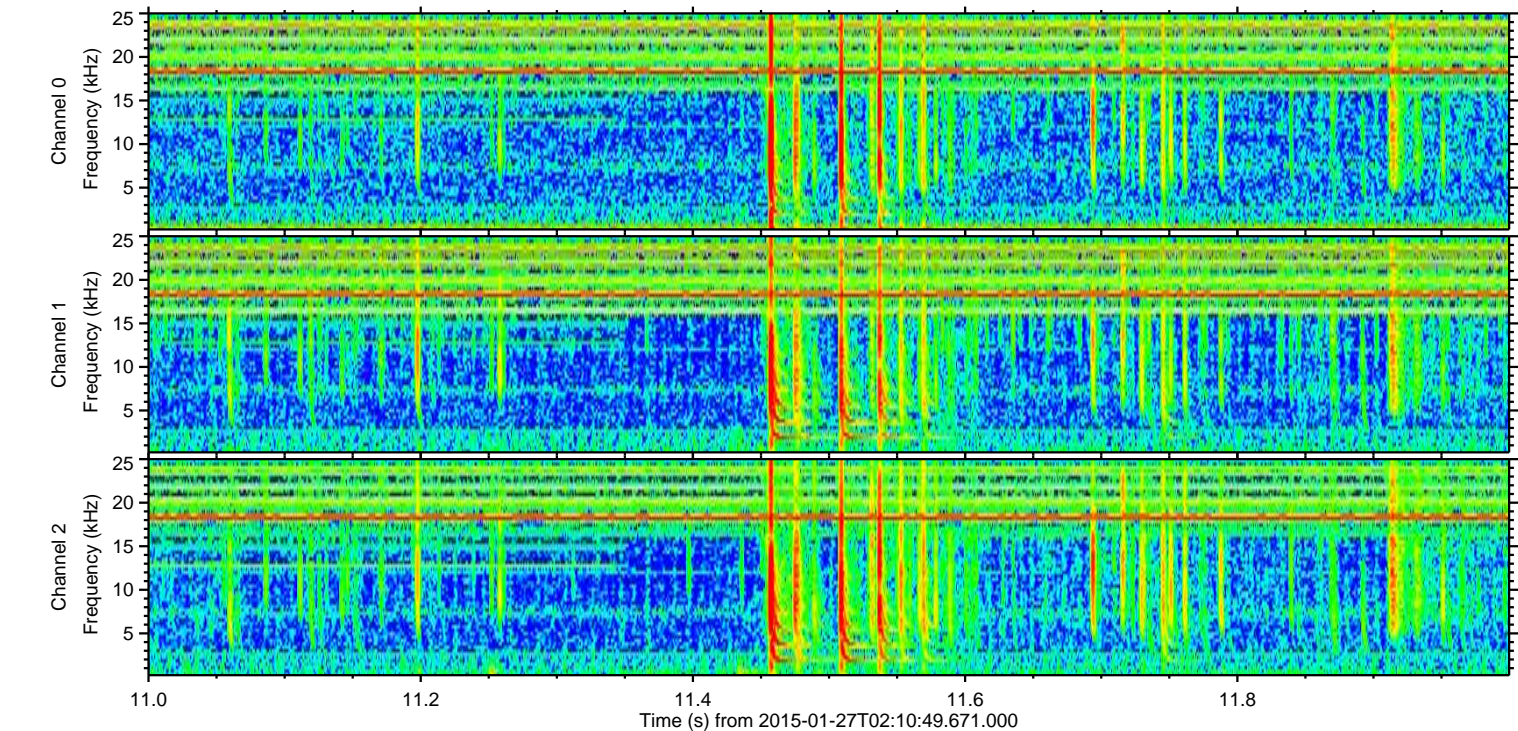
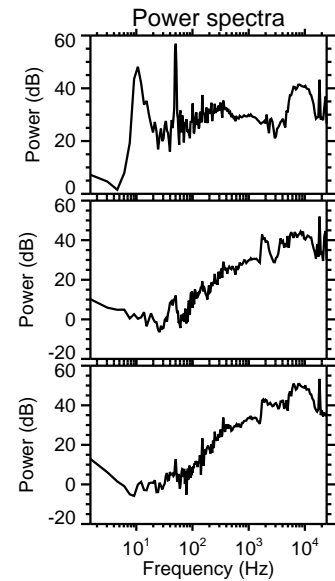
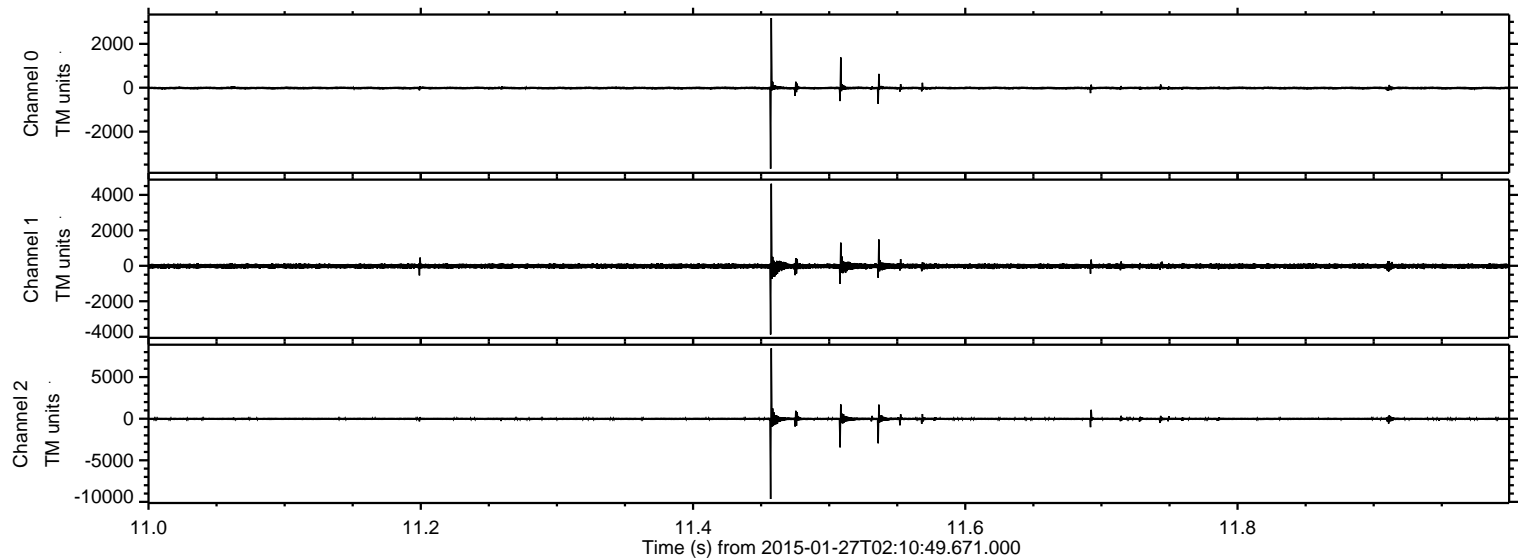



Processed Wed Feb 11 18:57:30 2015 by ELM ver.2012-10-06 from 001\_\_elm20150127\_021048\_\_dat00.bin

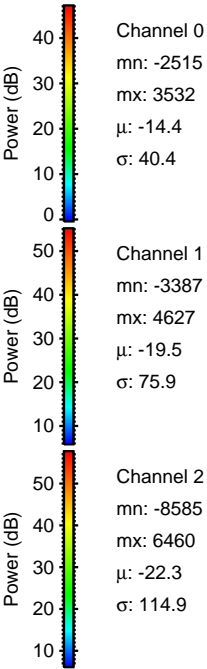
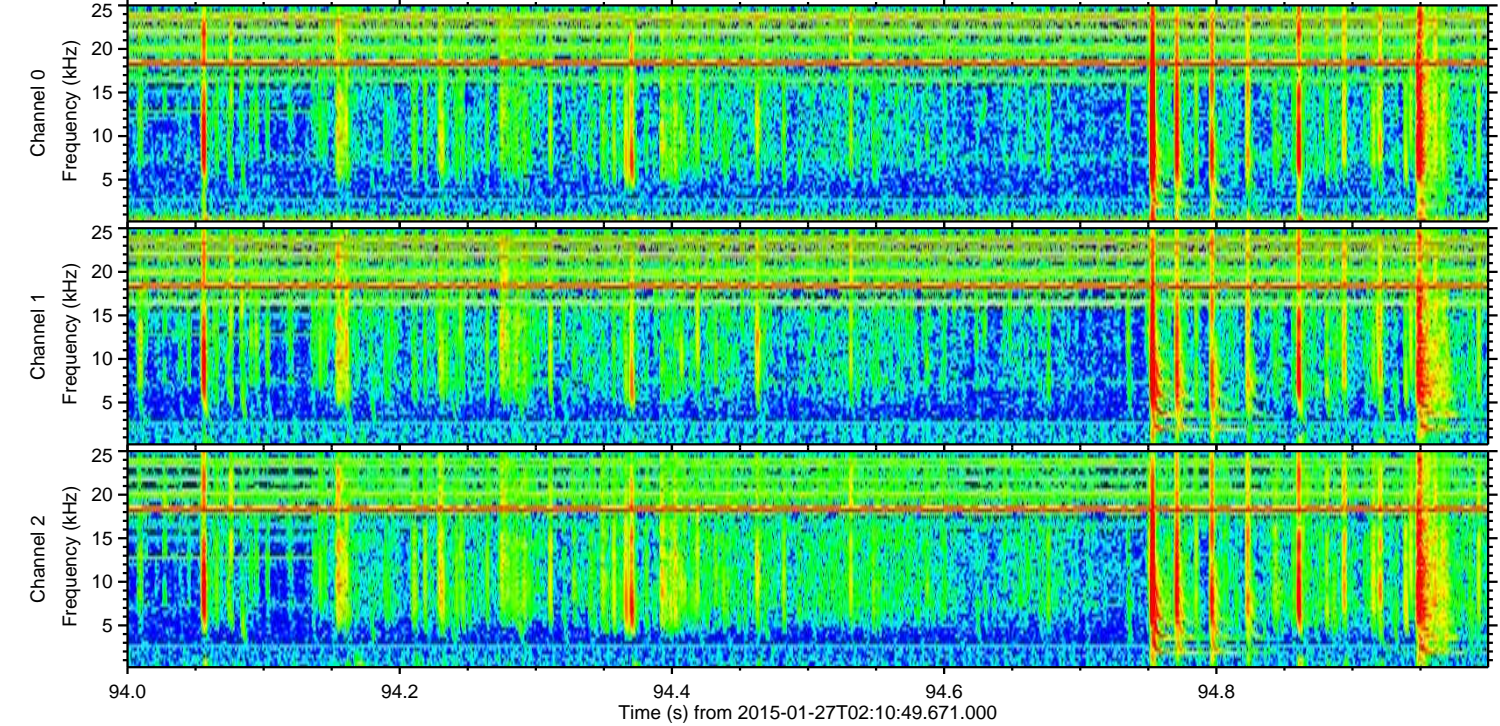
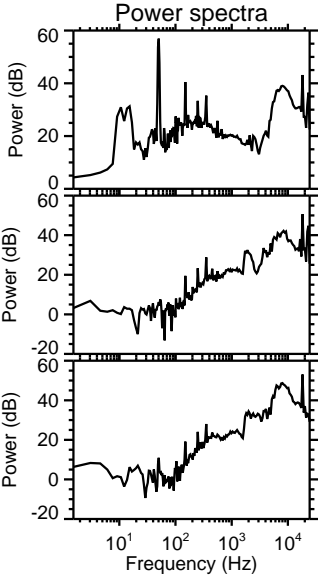
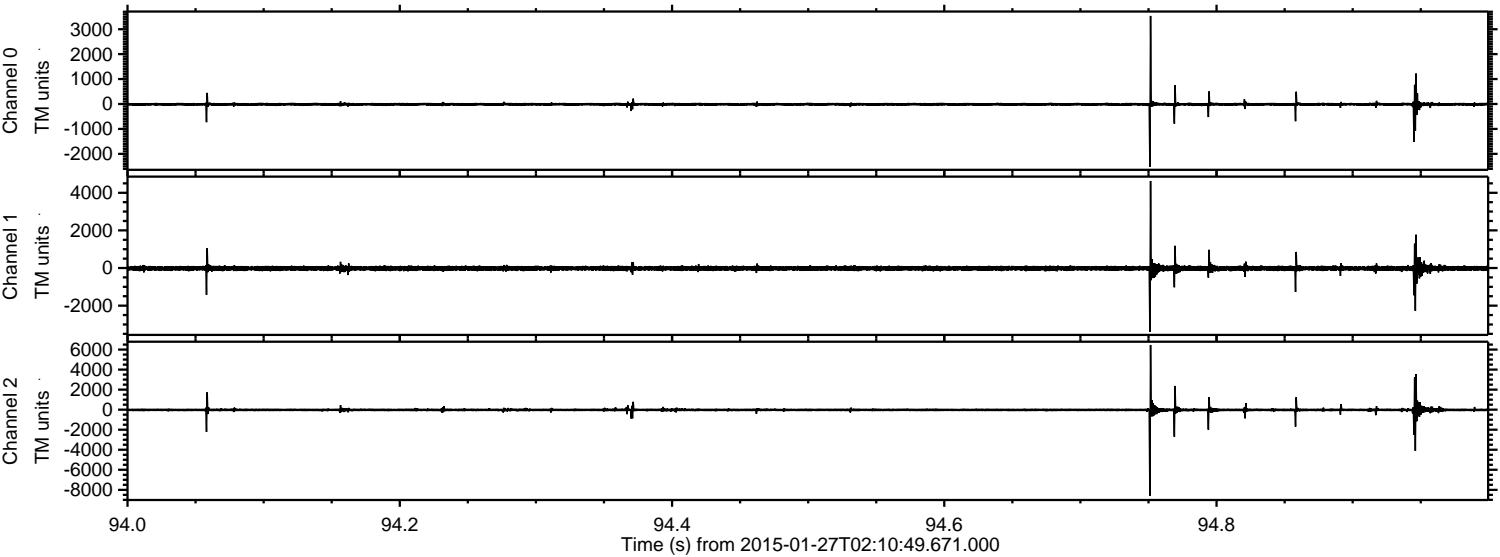



ELMAVAN 3D WAVEFORMS (Measured data sampled at 50 kHz) 49808 packets of 144 samples from 2015-01-27T02:10:49.671.000. Part 114/144

Processed Wed Feb 11 18:57:31 2015 by ELM ver.2012-10-06 from 001\_\_elm20150127\_021048\_\_dat00.bin

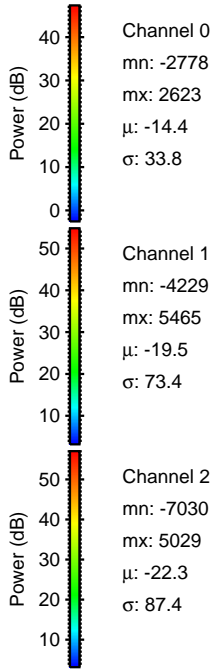
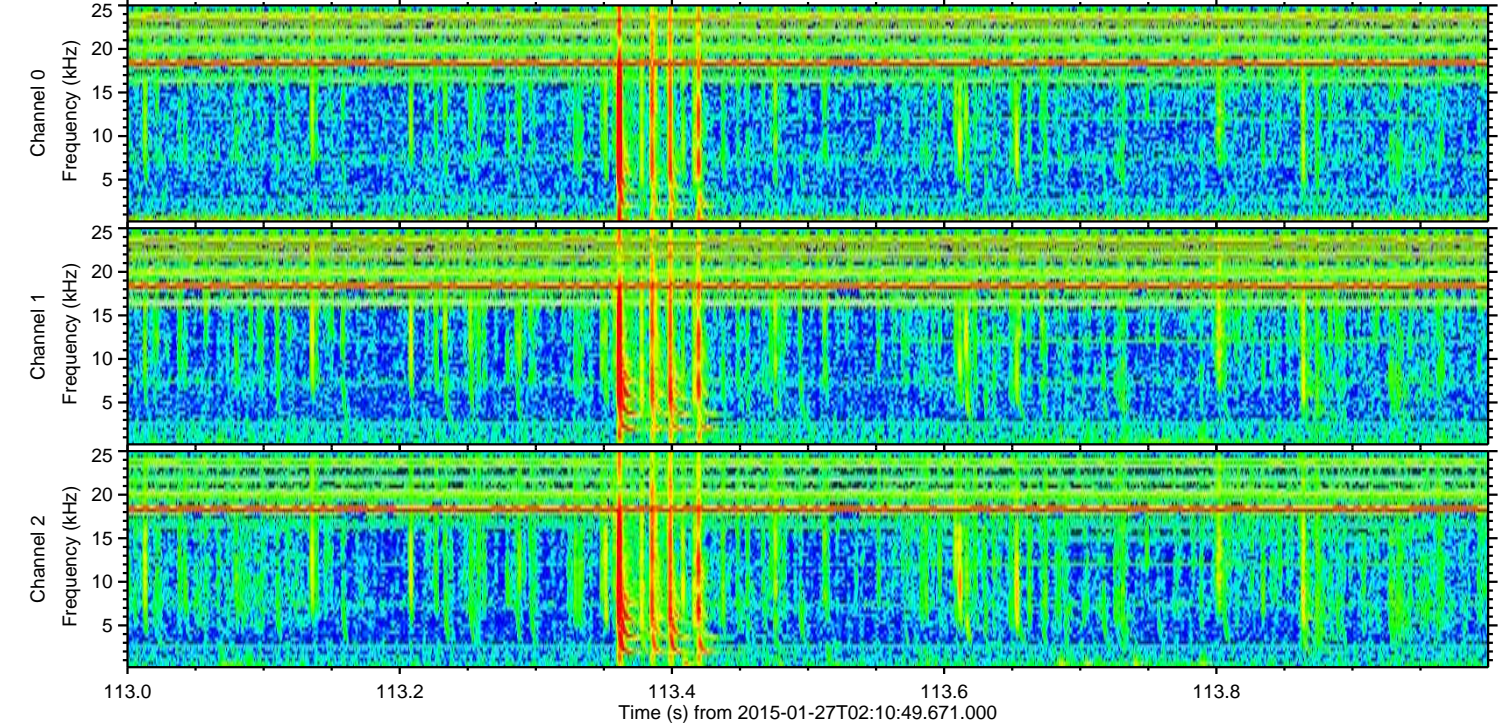
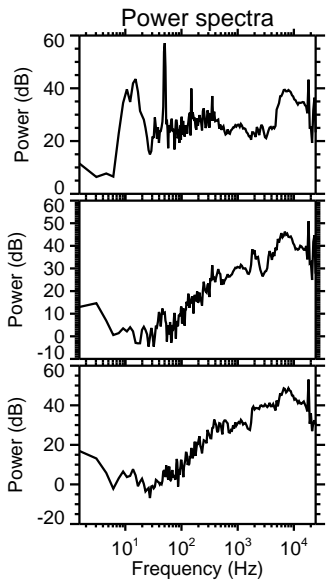
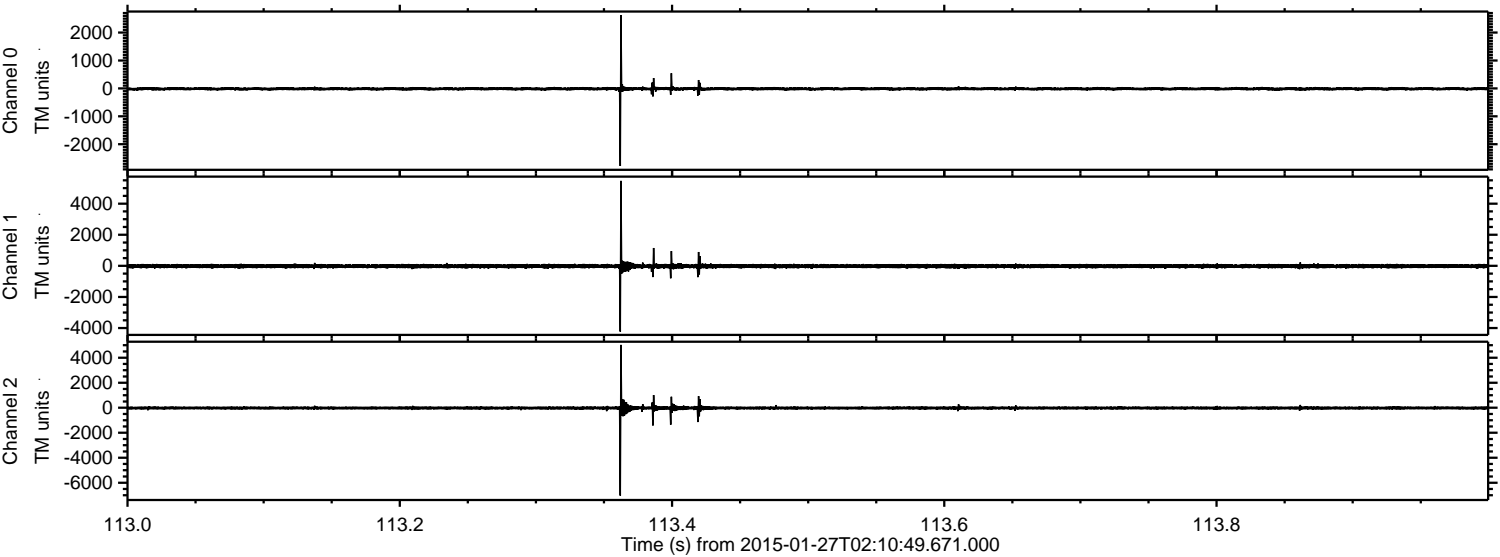

Channel 0  
mn: -2778  
mx: 2623  
 $\mu$ : -14.4  
 $\sigma$ : 33.8

Channel 1  
mn: -4229  
mx: 5465  
 $\mu$ : -19.5  
 $\sigma$ : 73.4

Channel 2  
mn: -7030  
mx: 5029  
 $\mu$ : -22.3  
 $\sigma$ : 87.4



Processed Wed Feb 11 18:57:32 2015 by ELM ver.2012-10-06 from 001\_\_elm20150127\_021048\_\_dat00.bin

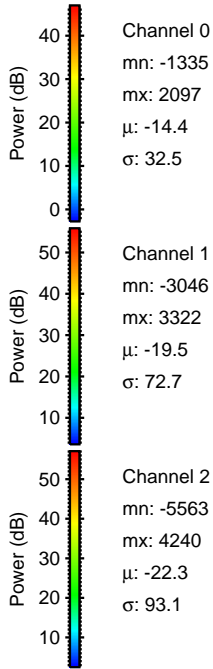
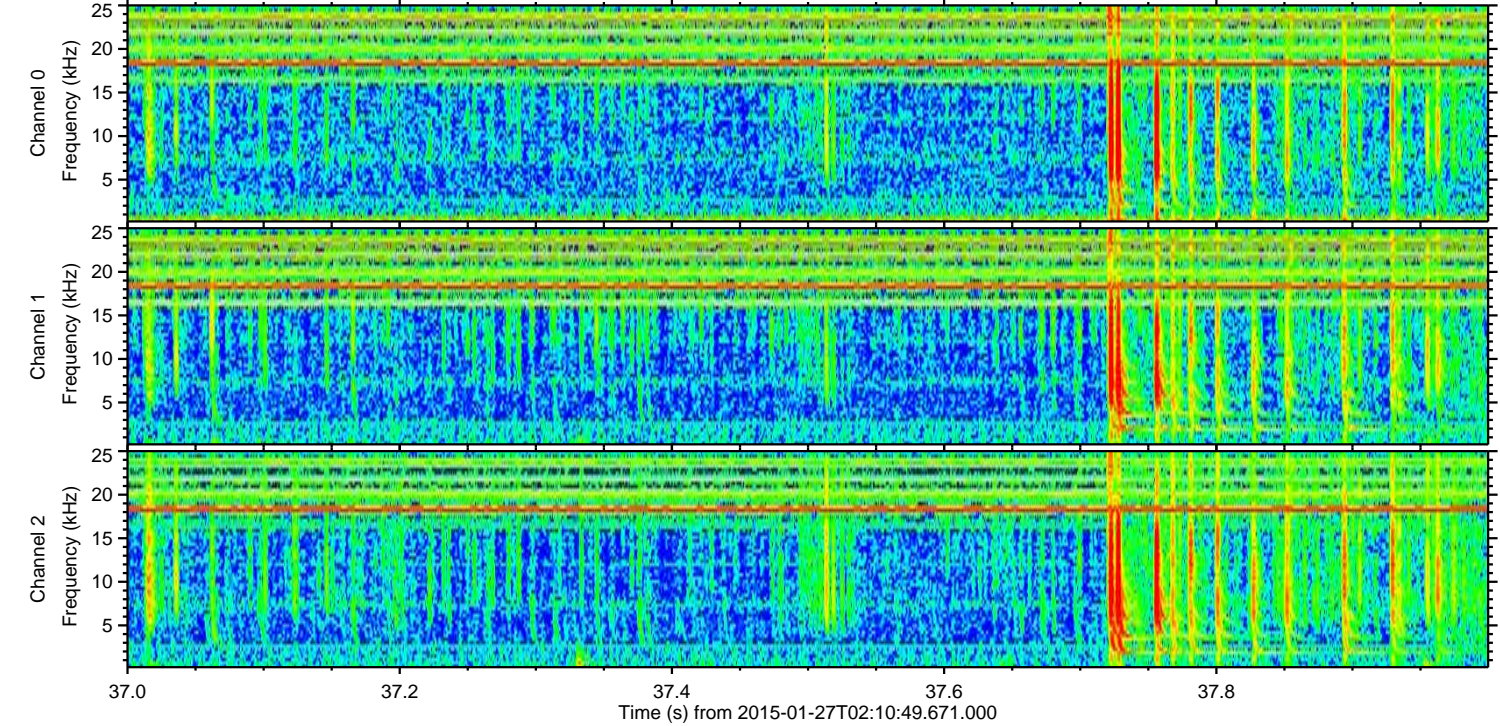
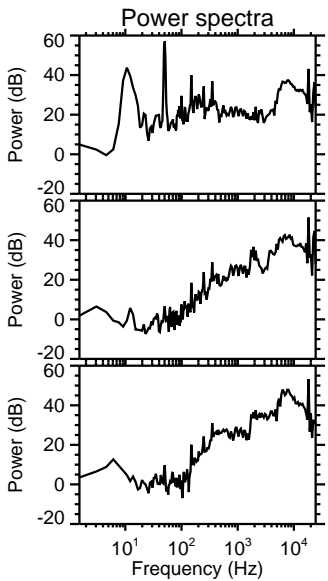
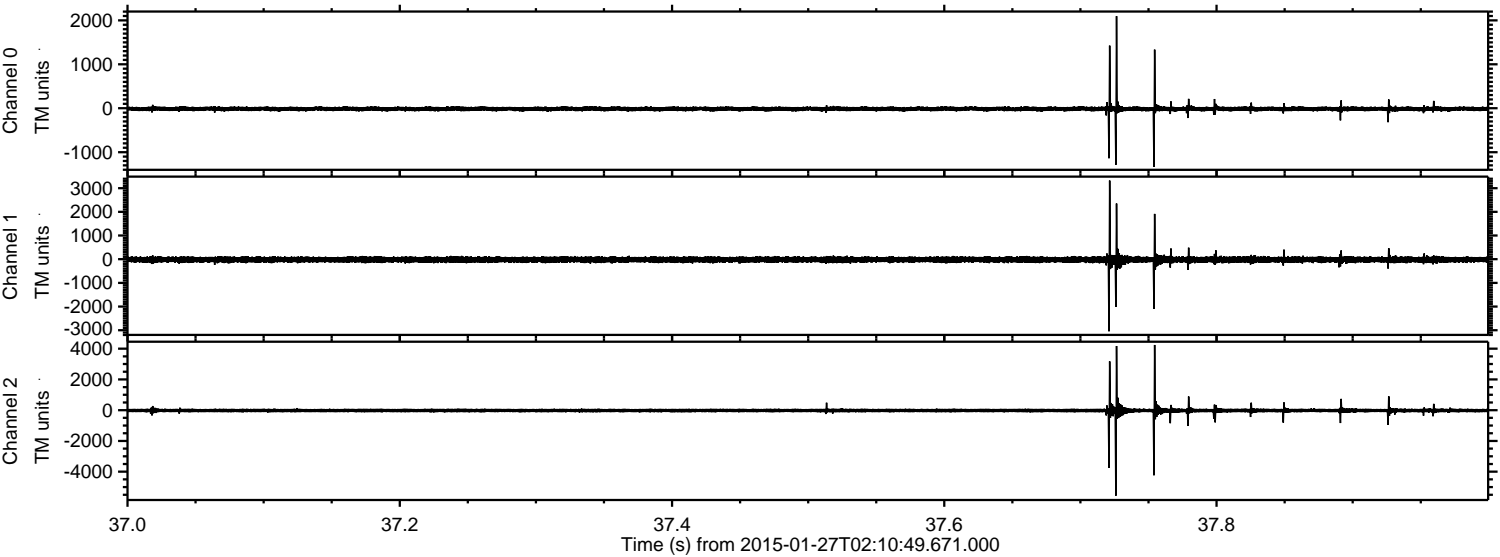



ELMAVAN 3D WAVEFORMS (Measured data sampled at 50 kHz) 49808 packets of 144 samples from 2015-01-27T02:10:49.671.000. Part 120/144

Processed Wed Feb 11 18:57:33 2015 by ELM ver.2012-10-06 from 001\_\_elm20150127\_021048\_\_dat00.bin

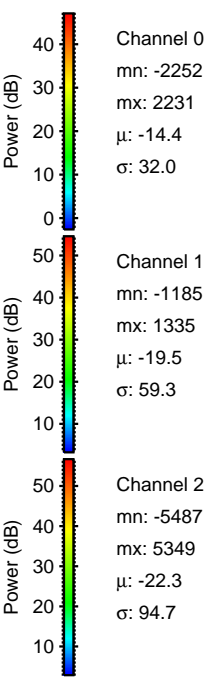
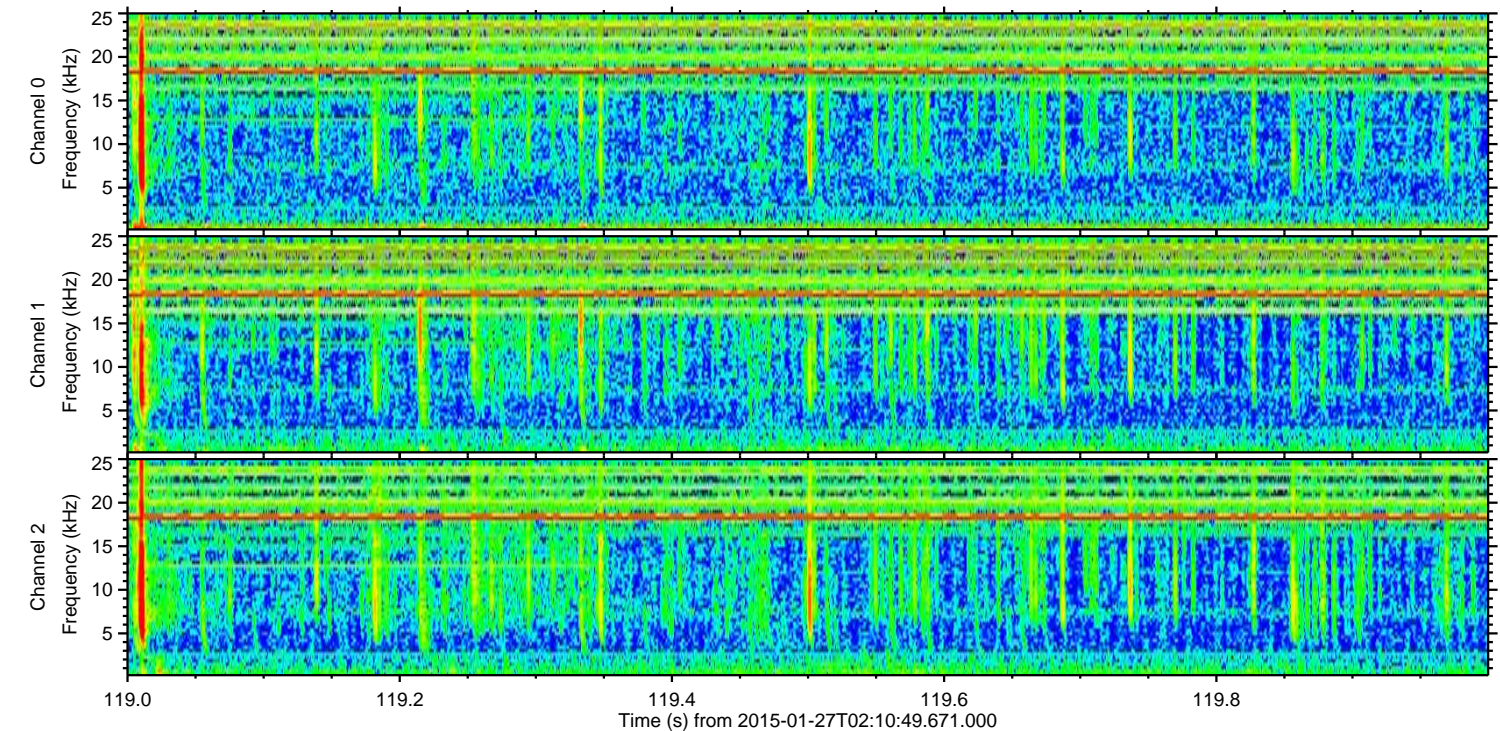
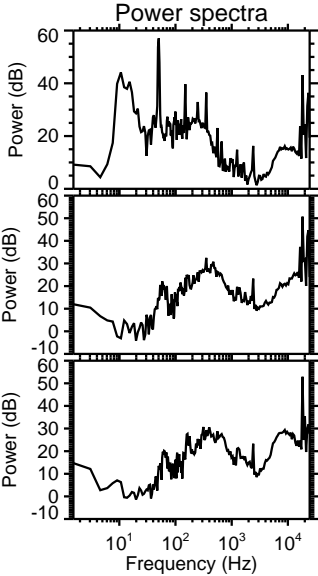
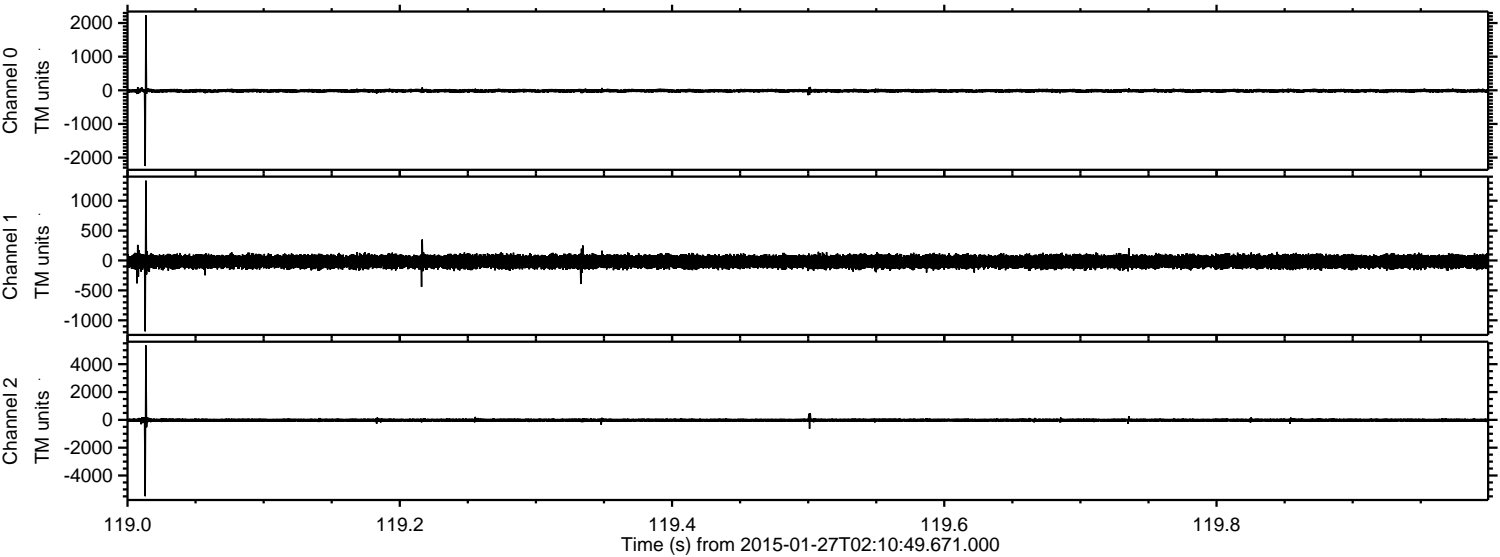

Channel 0  
mn: -2252  
mx: 2231  
 $\mu$ : -14.4  
 $\sigma$ : 32.0

Channel 1  
mn: -1185  
mx: 1335  
 $\mu$ : -19.5  
 $\sigma$ : 59.3

Channel 2  
mn: -5487  
mx: 5349  
 $\mu$ : -22.3  
 $\sigma$ : 94.7



Processed Wed Feb 11 18:57:34 2015 by ELM ver.2012-10-06 from 001\_\_elm20150127\_021048\_\_dat00.bin

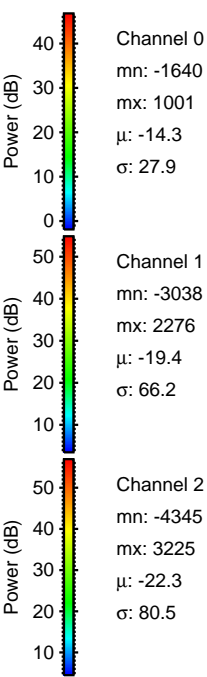
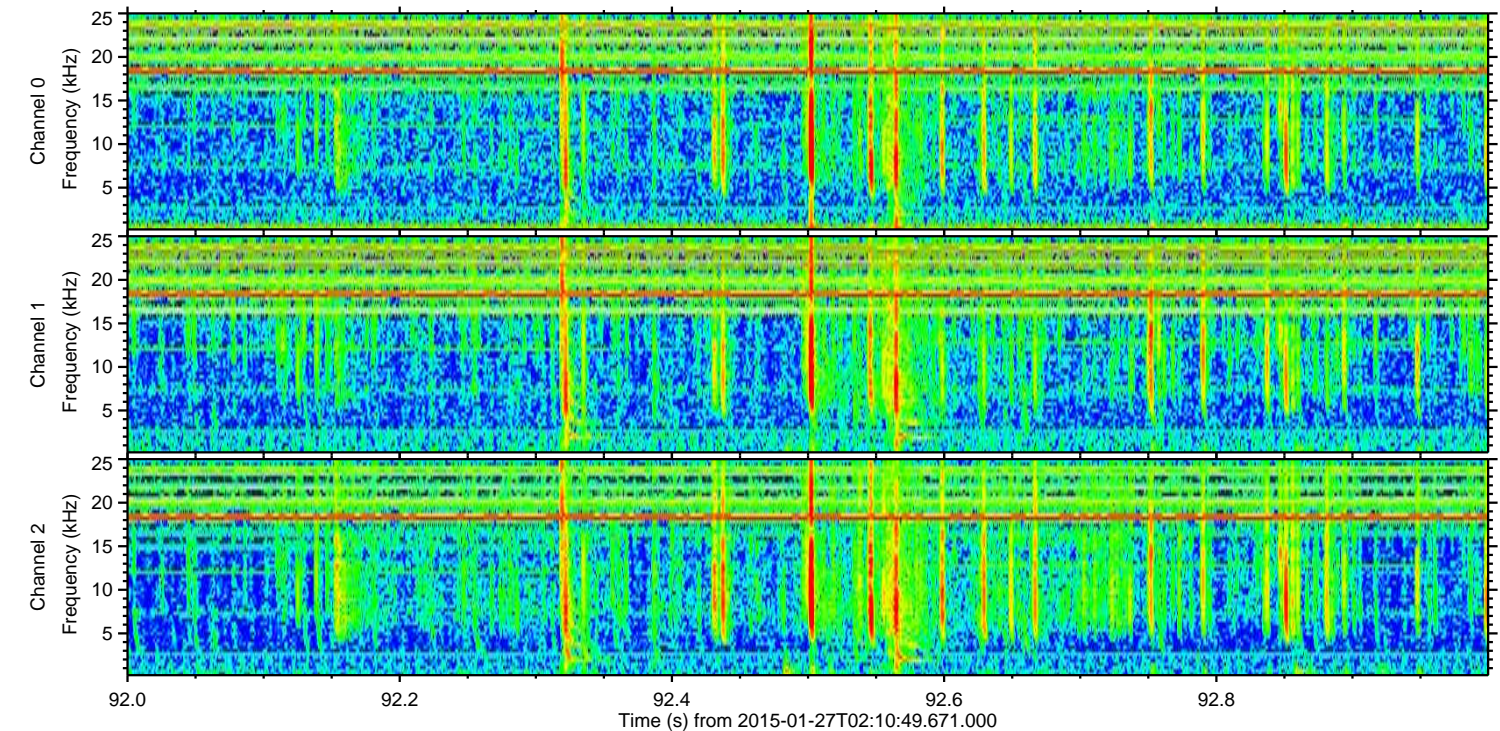
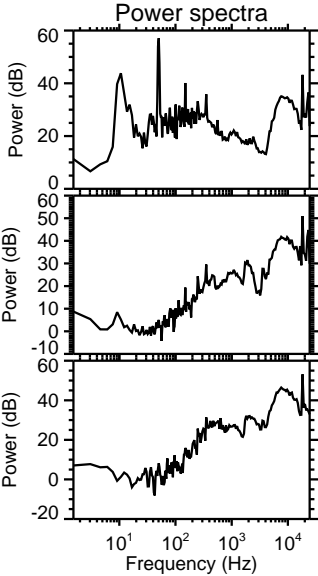
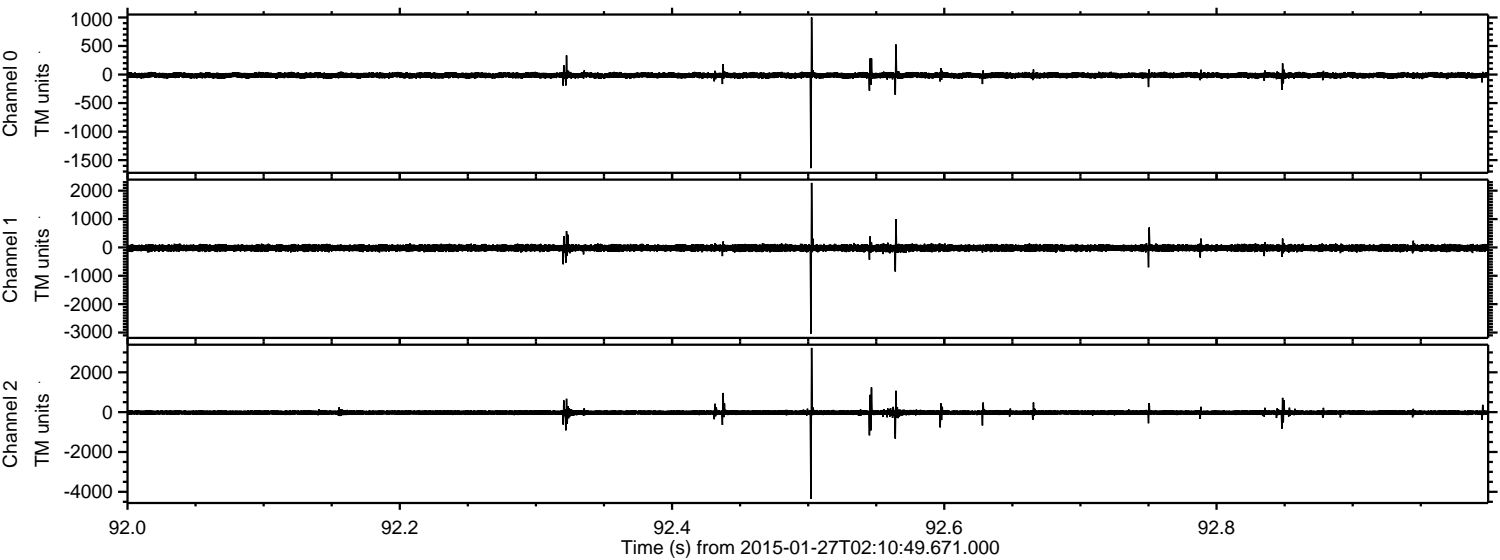



ELMAVAN 3D WAVEFORMS (Measured data sampled at 50 kHz) 49808 packets of 144 samples from 2015-01-27T02:10:49.671.000. Part 132/144

Processed Wed Feb 11 18:57:34 2015 by ELM ver.2012-10-06 from 001\_\_elm20150127\_021048\_\_dat00.bin

