

# ELMAVAN 3D WAVEFORMS (Measured data sampled at 50 kHz) 49788 packets of 144 samples from 2015-01-27T01:35:48.419.999.

Processed Wed Feb 11 18:48:40 2015 by ELM ver.2012-10-06 from 001\_\_elm20150127\_013547\_\_dat00.bin

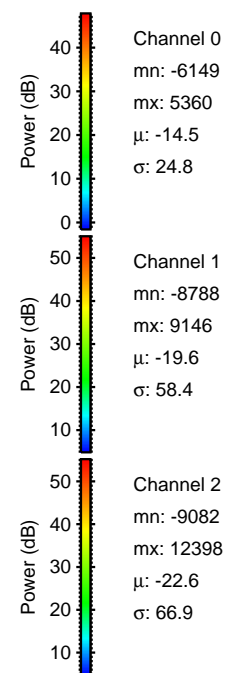

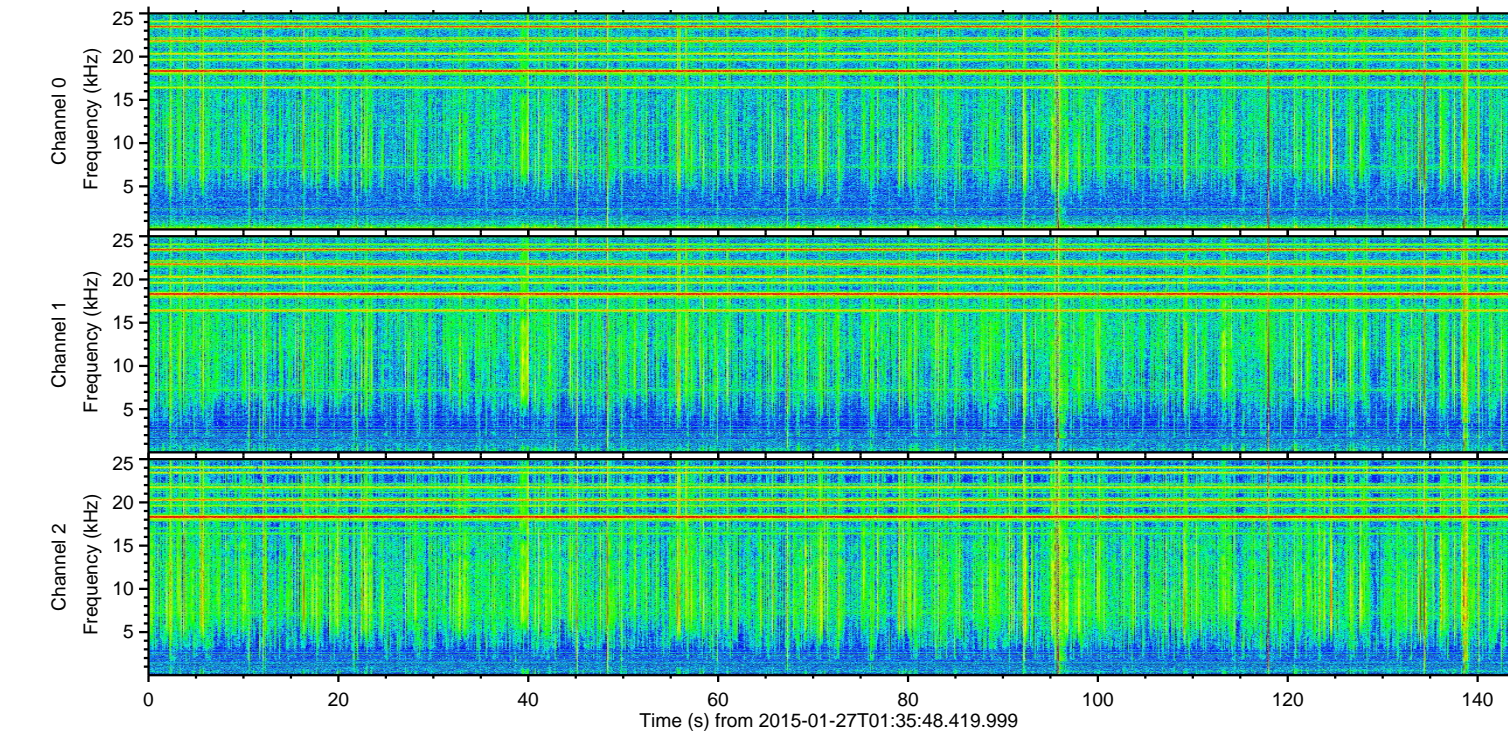
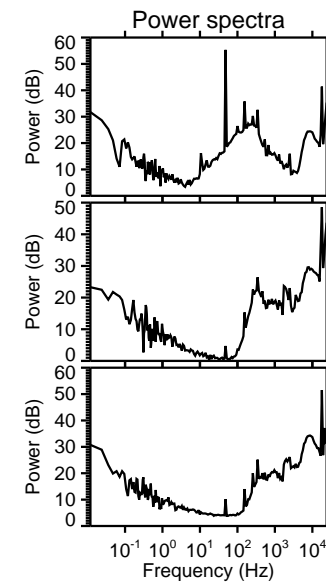
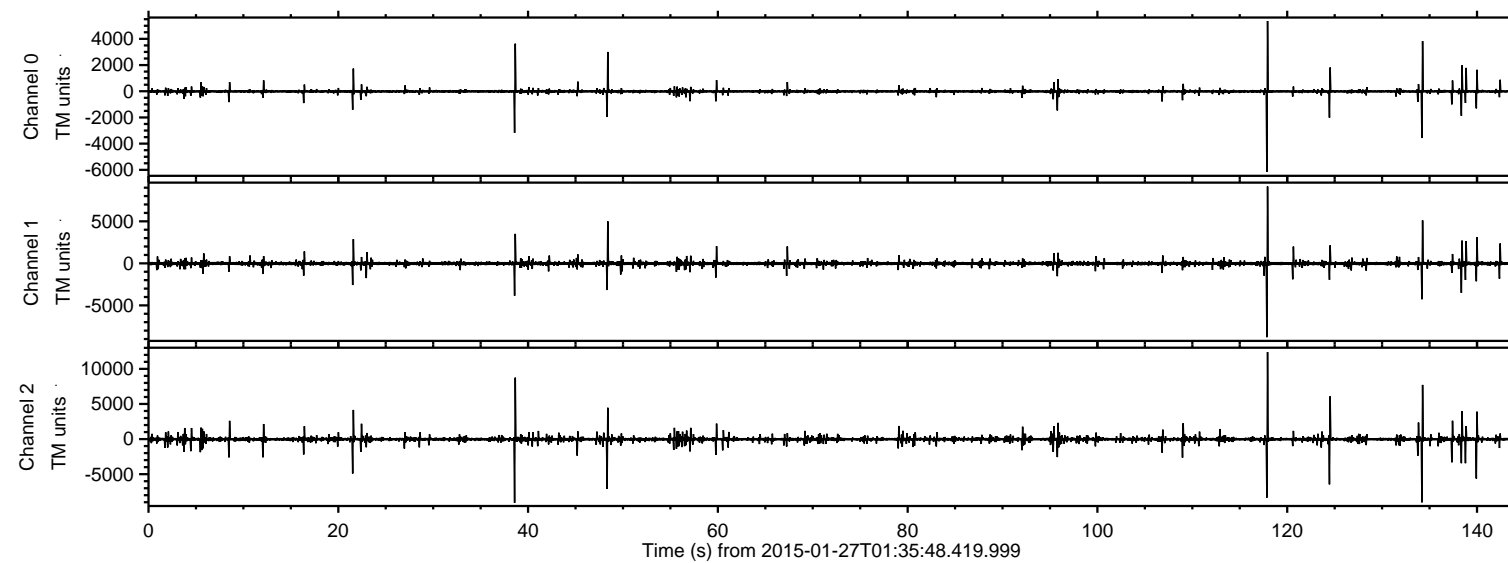

ELMAVAN 3D WAVEFORMS (Measured data sampled at 50 kHz) 49788 packets of 144 samples from 2015-01-27T01:35:48.419.999. Part 118/144

Processed Wed Feb 11 18:48:52 2015 by ELM ver.2012-10-06 from 001\_\_elm20150127\_013547\_\_dat00.bin

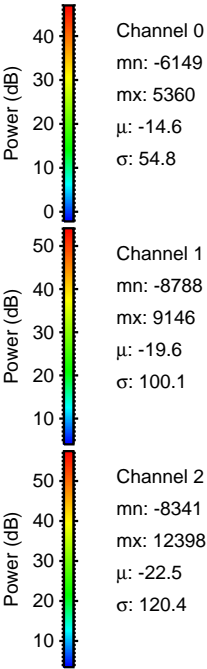
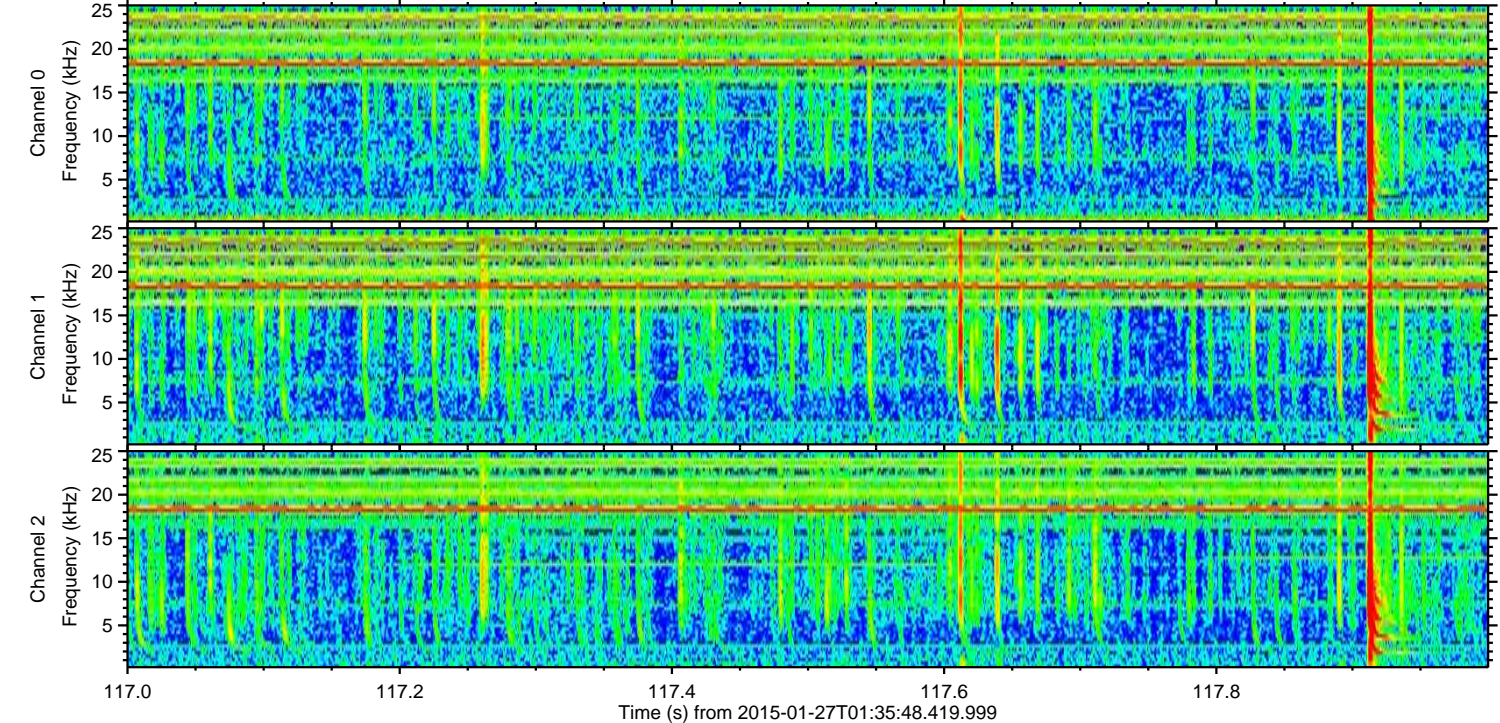
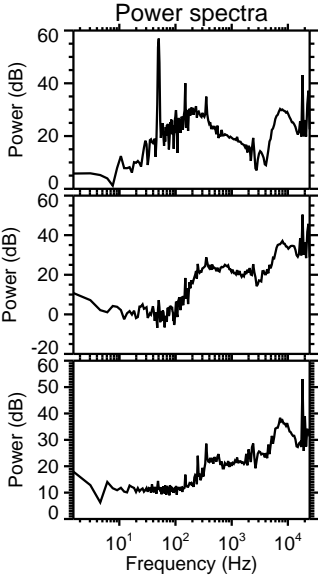
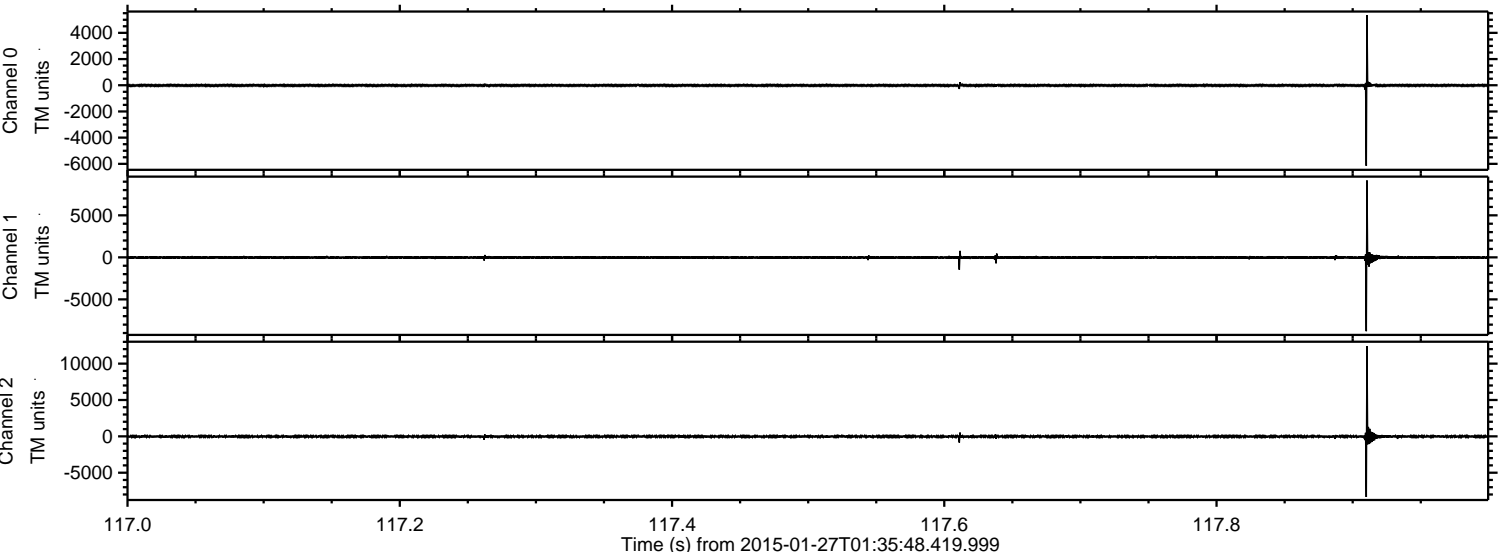



ELMAVAN 3D WAVEFORMS (Measured data sampled at 50 kHz) 49788 packets of 144 samples from 2015-01-27T01:35:48.419.999. Part 39/144

Processed Wed Feb 11 18:48:53 2015 by ELM ver.2012-10-06 from 001\_\_elm20150127\_013547\_\_dat00.bin

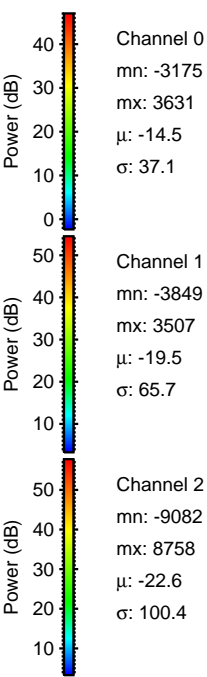
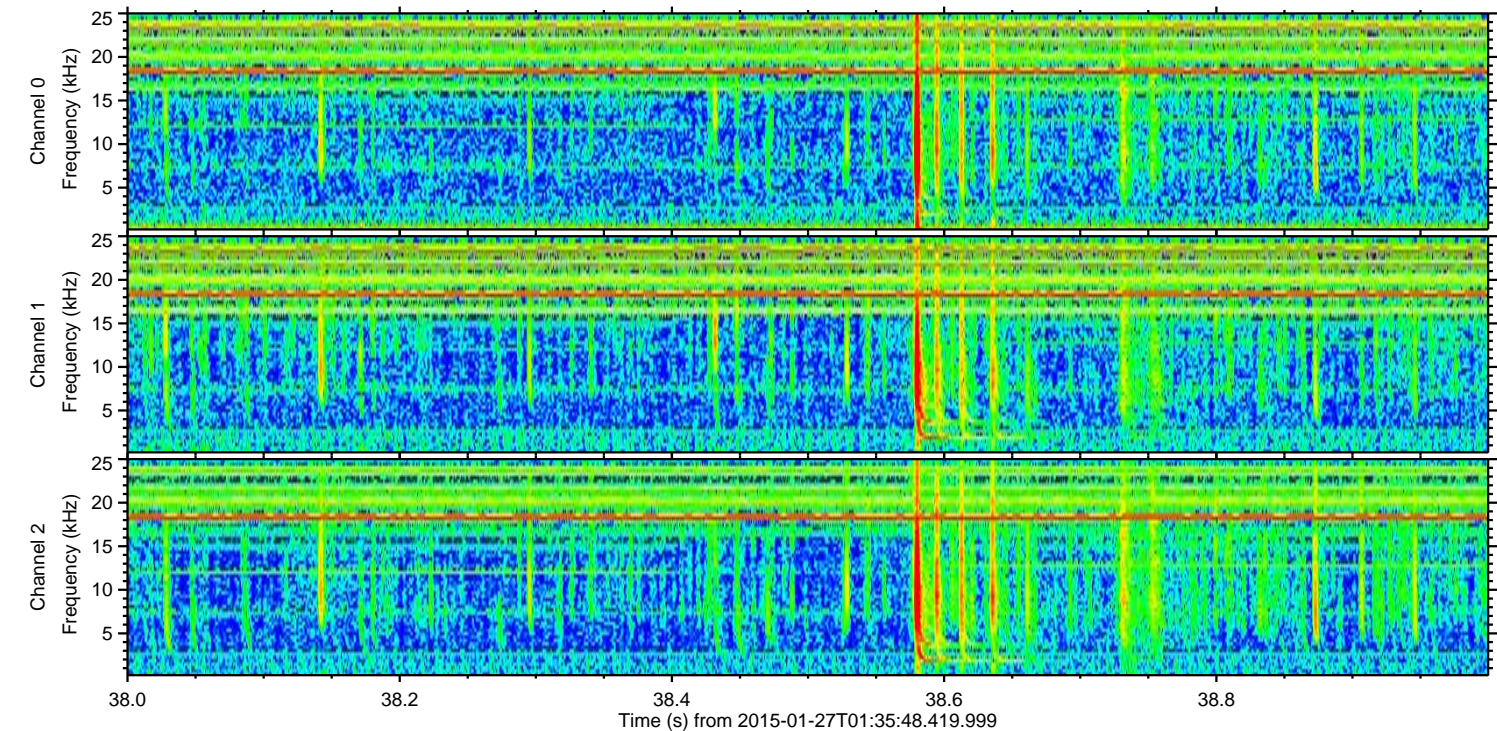
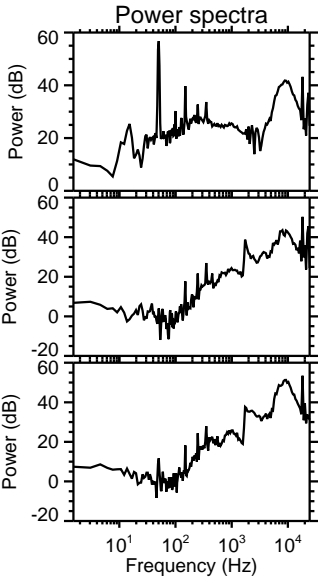
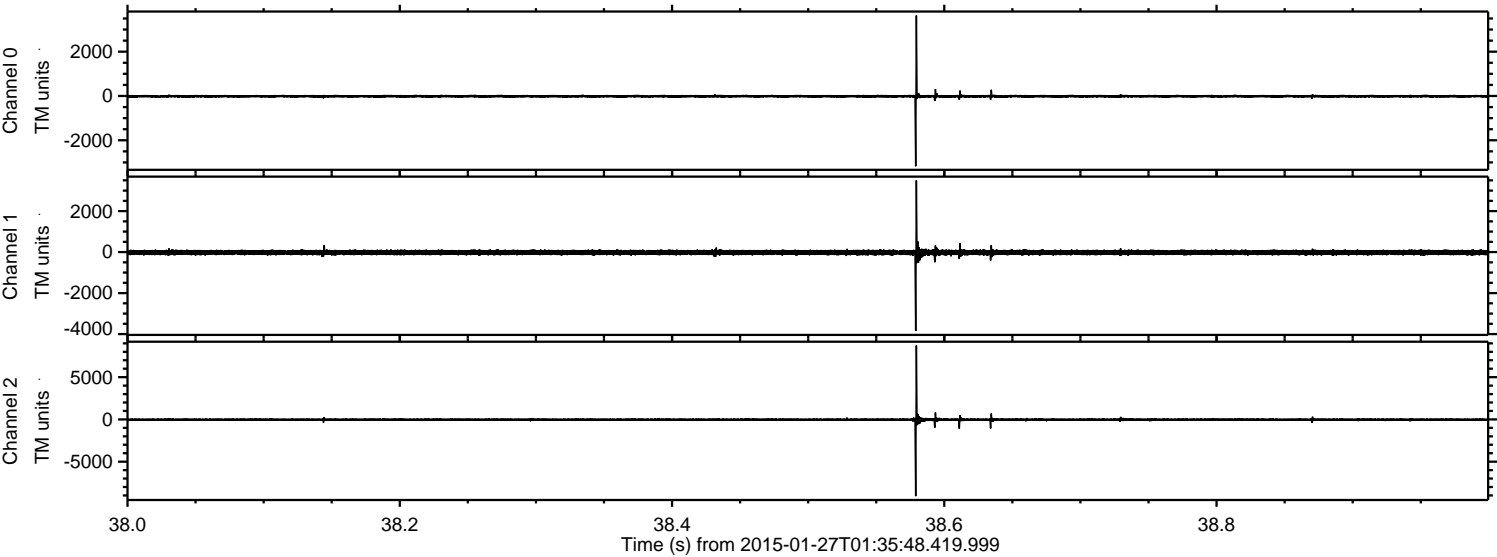

Channel 0  
mn: -3175  
mx: 3631  
 $\mu$ : -14.5  
 $\sigma$ : 37.1

Channel 1  
mn: -3849  
mx: 3507  
 $\mu$ : -19.5  
 $\sigma$ : 65.7

Channel 2  
mn: -9082  
mx: 8758  
 $\mu$ : -22.6  
 $\sigma$ : 100.4



ELMAVAN 3D WAVEFORMS (Measured data sampled at 50 kHz) 49788 packets of 144 samples from 2015-01-27T01:35:48.419.999. Part 135/144

Processed Wed Feb 11 18:48:54 2015 by ELM ver.2012-10-06 from 001\_\_elm20150127\_013547\_\_dat00.bin

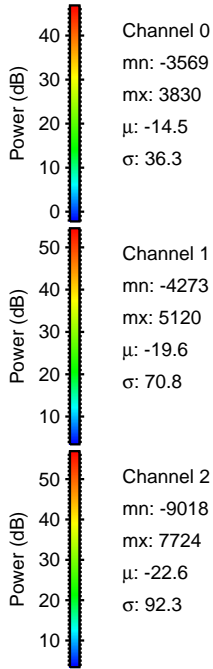
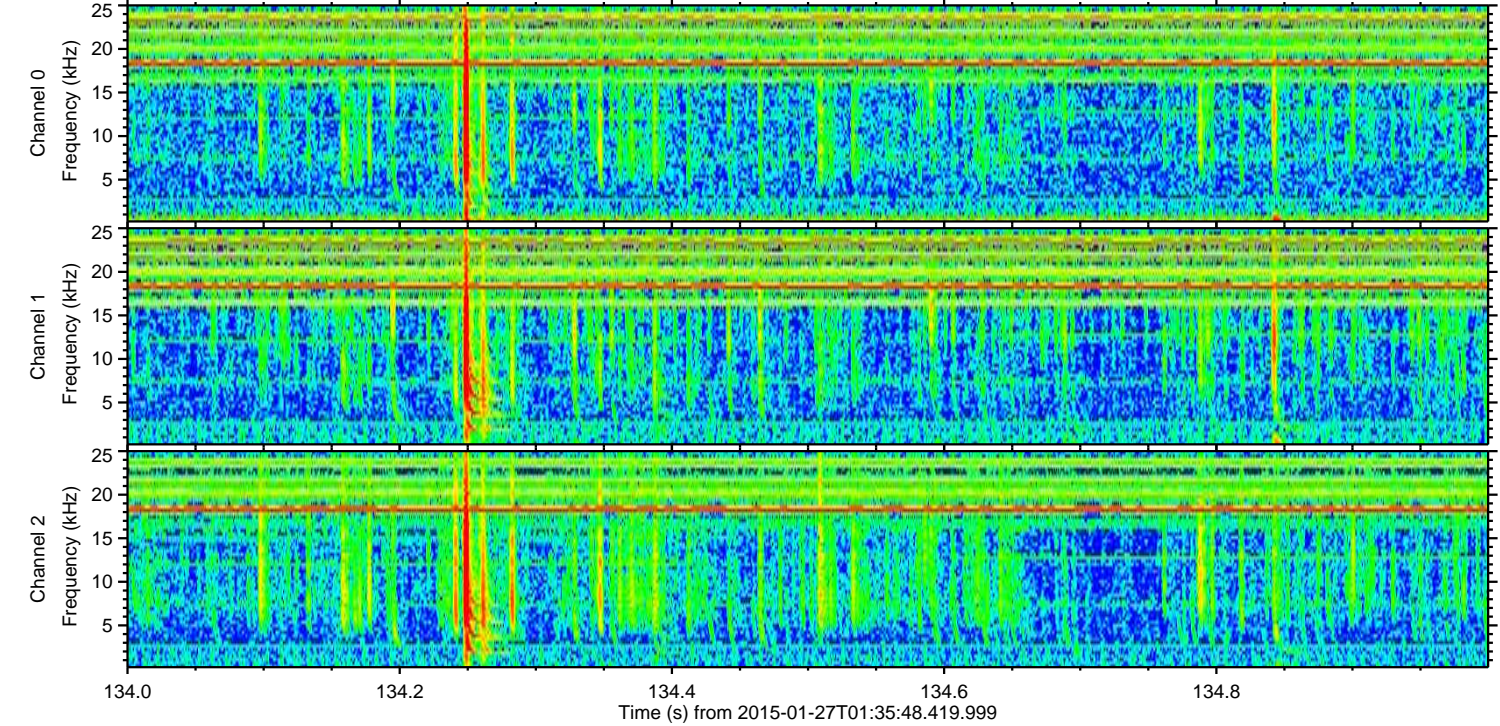
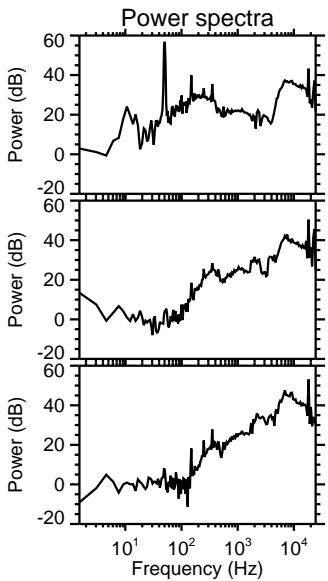
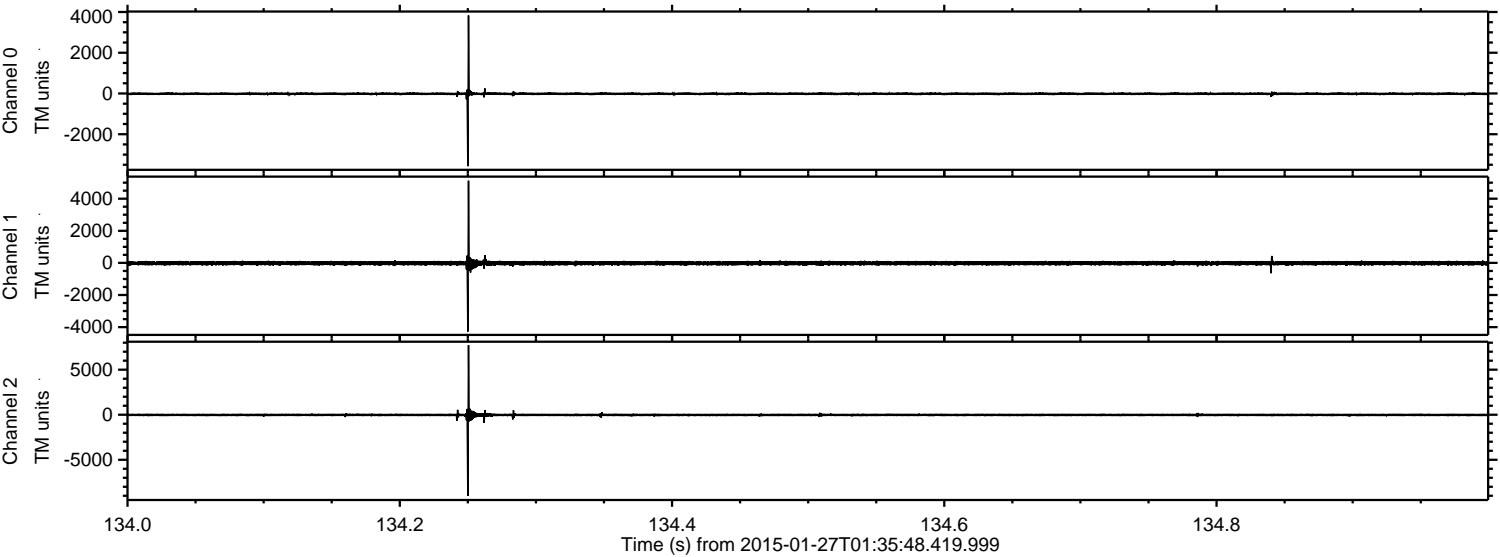



ELMAVAN 3D WAVEFORMS (Measured data sampled at 50 kHz) 49788 packets of 144 samples from 2015-01-27T01:35:48.419.999. Part 49/144

Processed Wed Feb 11 18:48:55 2015 by ELM ver.2012-10-06 from 001\_\_elm20150127\_013547\_\_dat00.bin

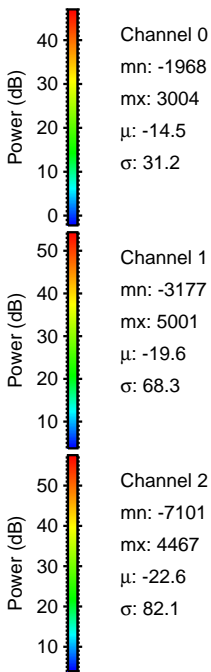
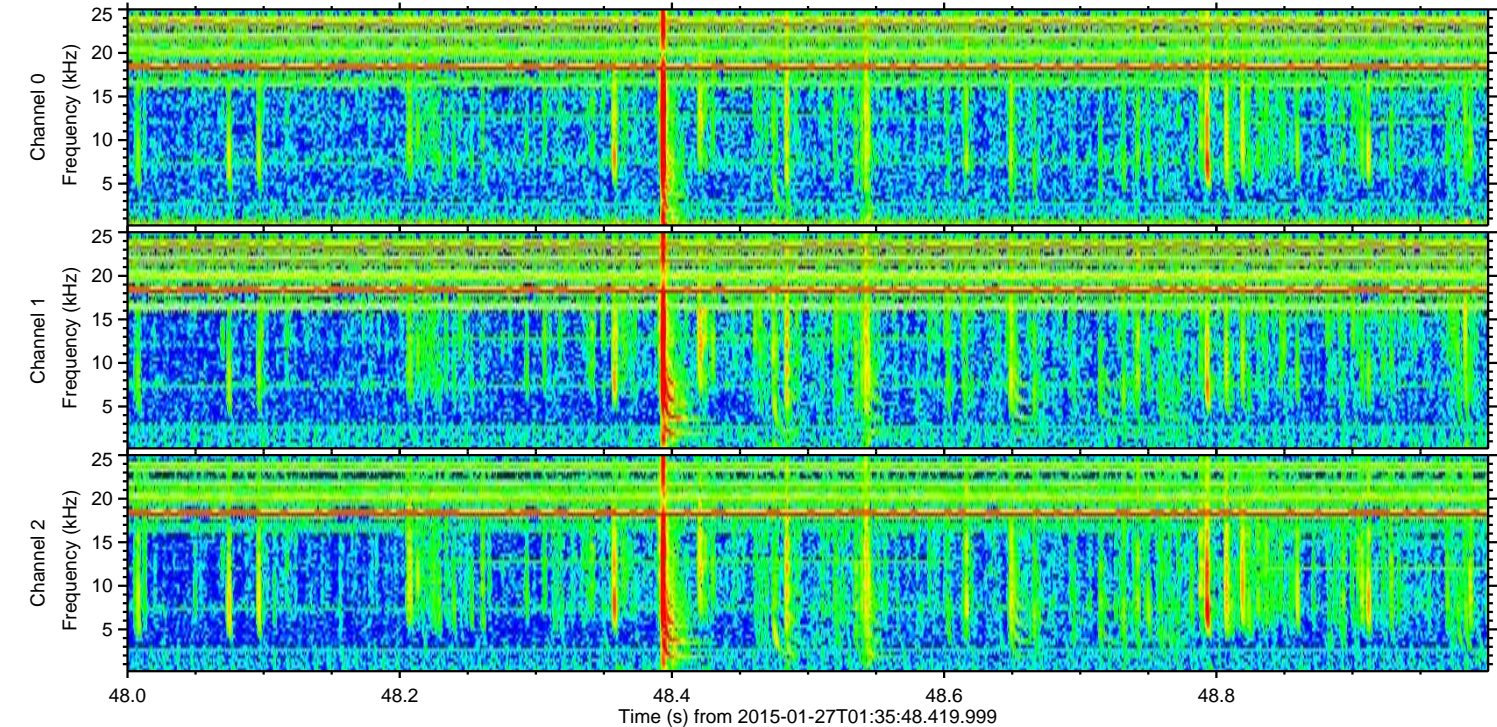
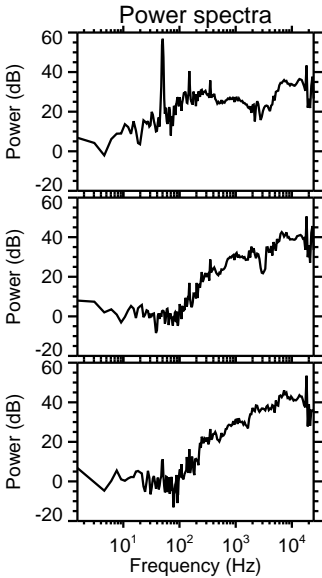
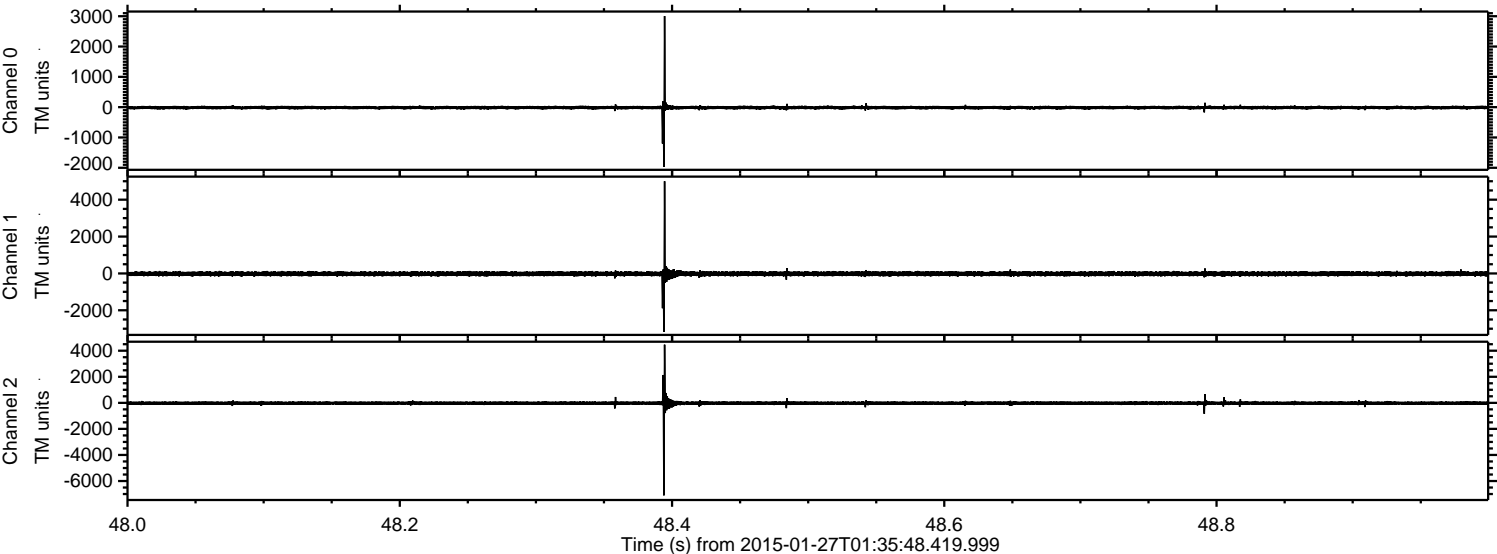



ELMAVAN 3D WAVEFORMS (Measured data sampled at 50 kHz) 49788 packets of 144 samples from 2015-01-27T01:35:48.419.999. Part 125/144

Processed Wed Feb 11 18:48:56 2015 by ELM ver.2012-10-06 from 001\_\_elm20150127\_013547\_\_dat00.bin

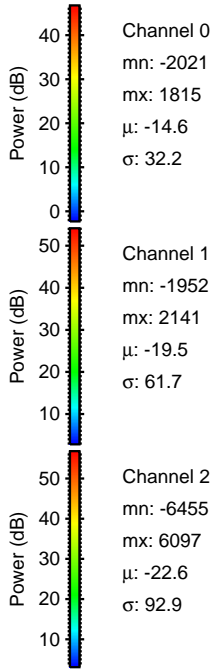
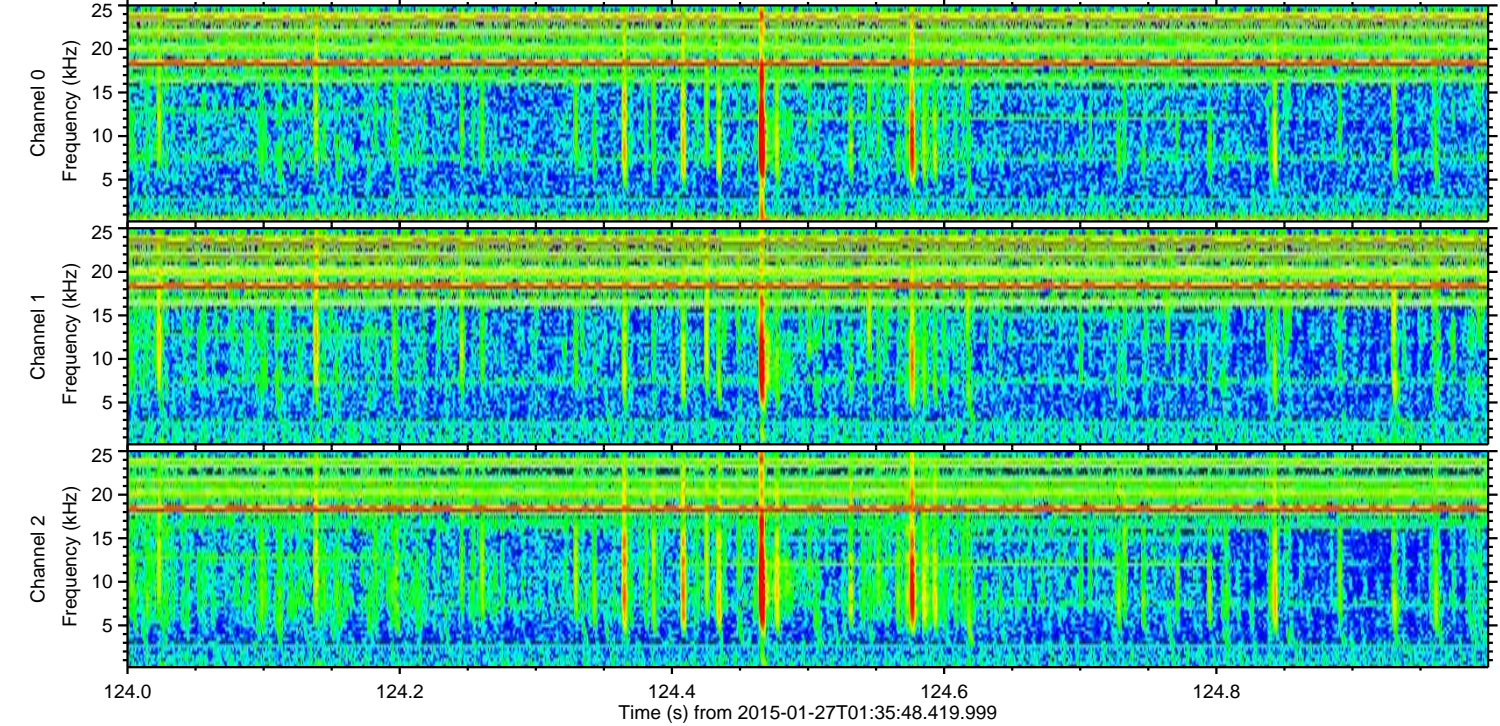
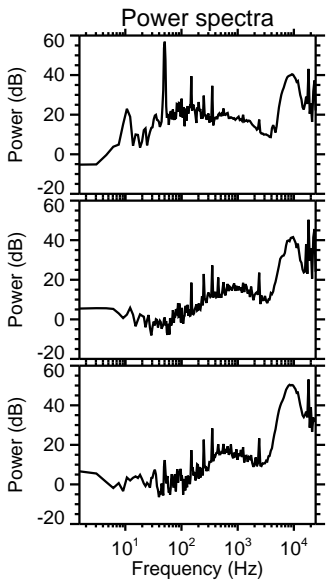
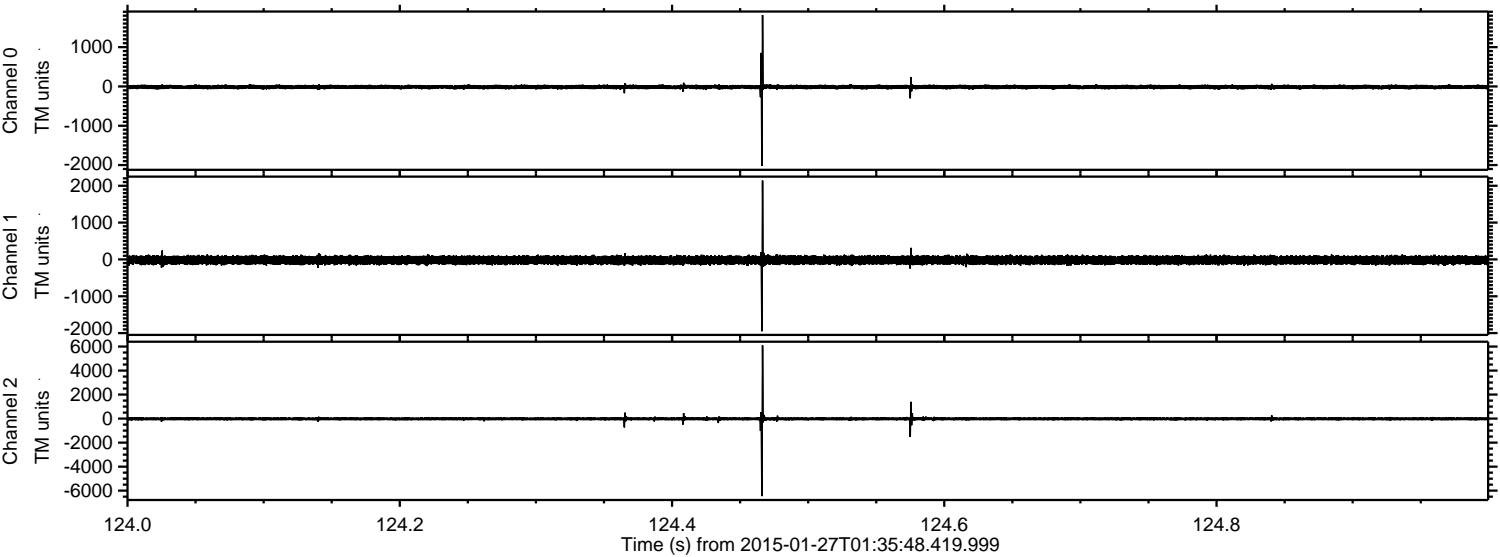



ELMAVAN 3D WAVEFORMS (Measured data sampled at 50 kHz) 49788 packets of 144 samples from 2015-01-27T01:35:48.419.999. Part 141/144

Processed Wed Feb 11 18:48:57 2015 by ELM ver.2012-10-06 from 001\_\_elm20150127\_013547\_\_dat00.bin

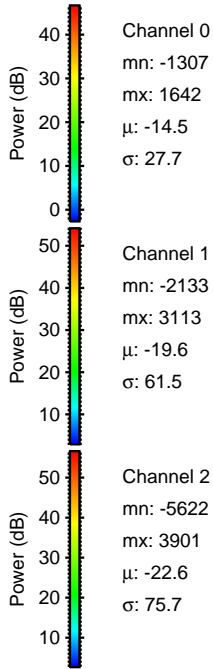
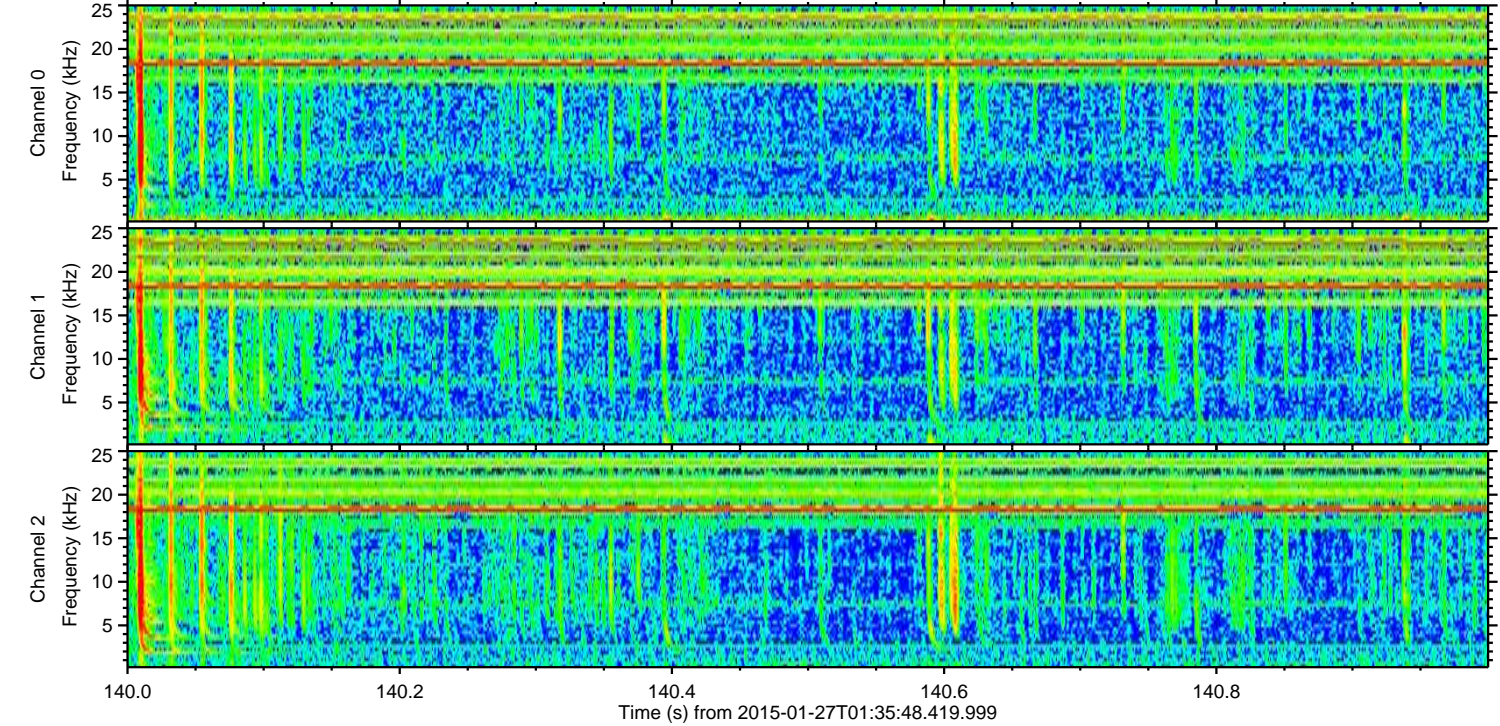
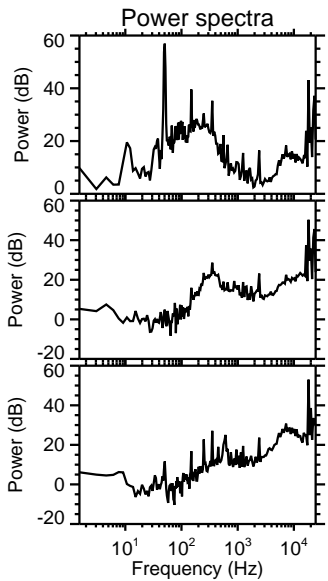
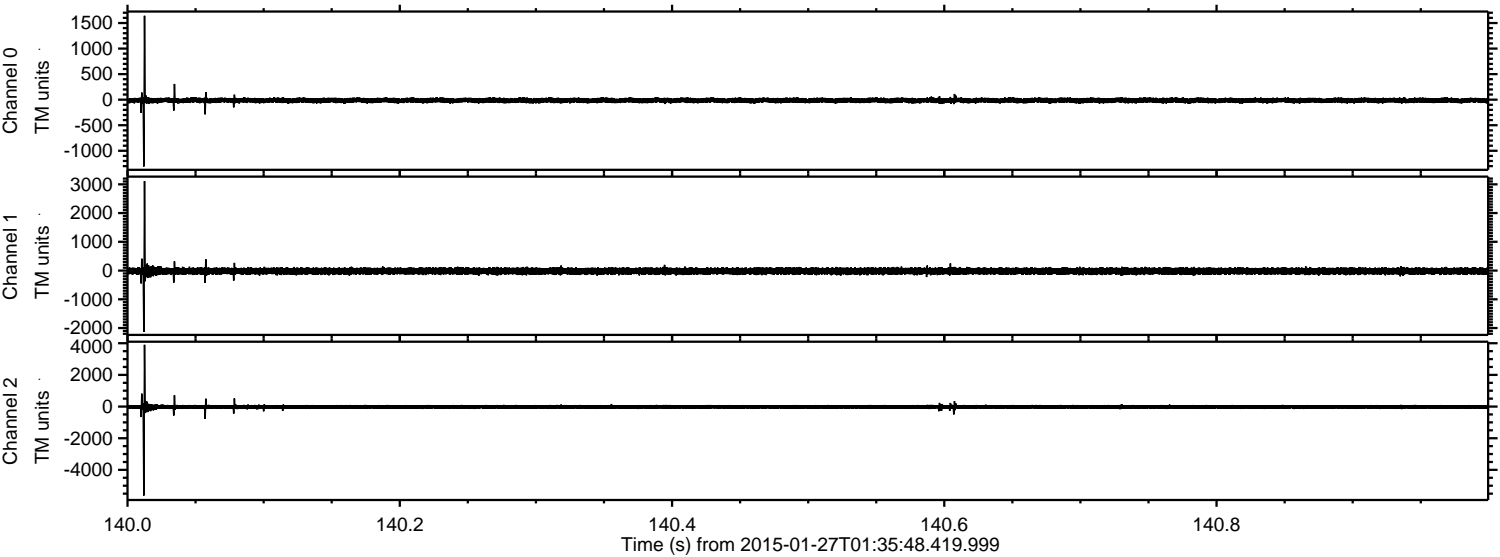

Channel 0  
mn: -1307  
mx: 1642  
 $\mu$ : -14.5  
 $\sigma$ : 27.7

Channel 1  
mn: -2133  
mx: 3113  
 $\mu$ : -19.6  
 $\sigma$ : 61.5

Channel 2  
mn: -5622  
mx: 3901  
 $\mu$ : -22.6  
 $\sigma$ : 75.7



Processed Wed Feb 11 18:48:58 2015 by ELM ver.2012-10-06 from 001\_\_elm20150127\_013547\_\_dat00.bin

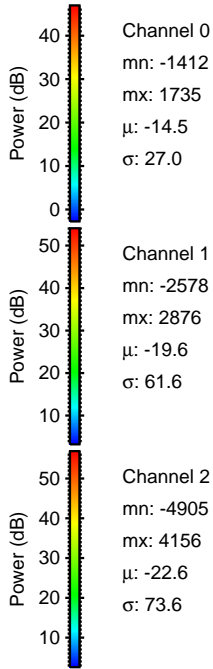
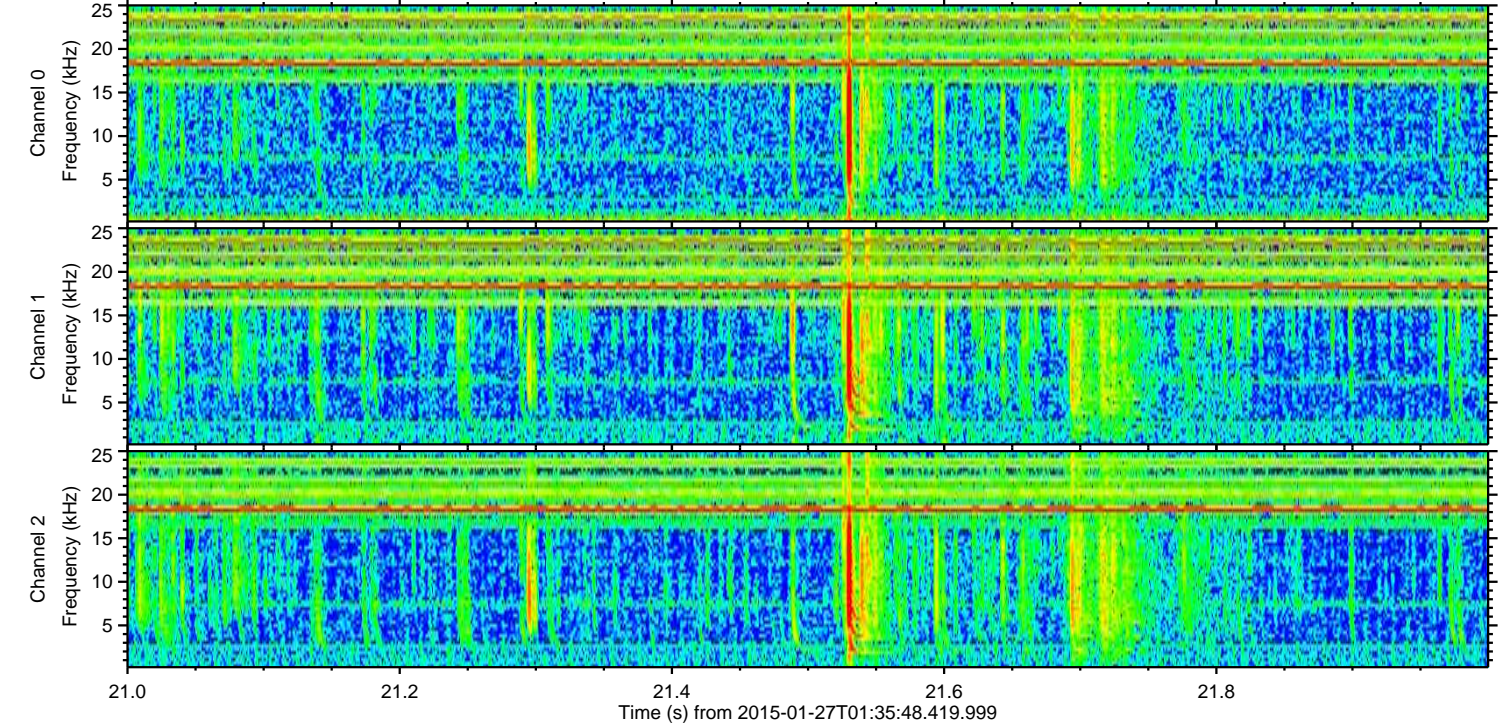
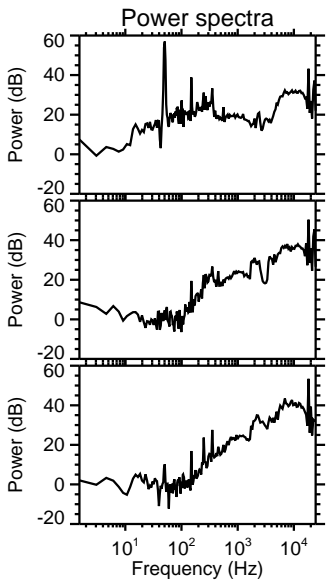
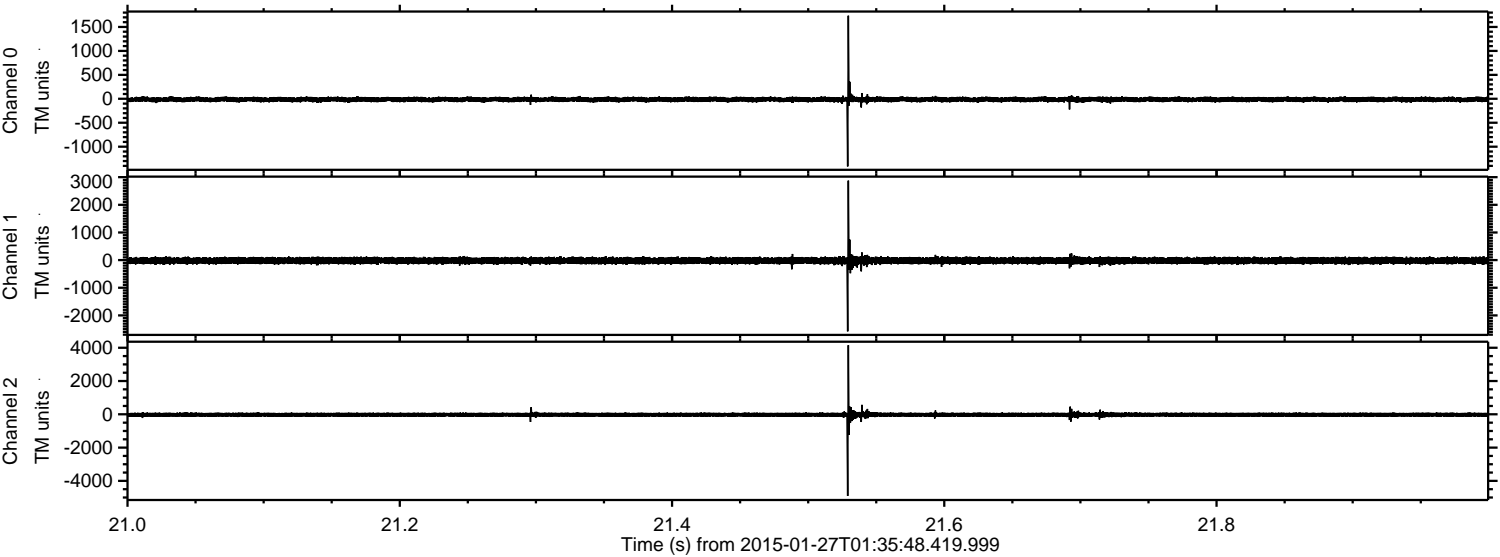



ELMAVAN 3D WAVEFORMS (Measured data sampled at 50 kHz) 49788 packets of 144 samples from 2015-01-27T01:35:48.419.999. Part 139/144

Processed Wed Feb 11 18:48:59 2015 by ELM ver.2012-10-06 from 001\_\_elm20150127\_013547\_\_dat00.bin

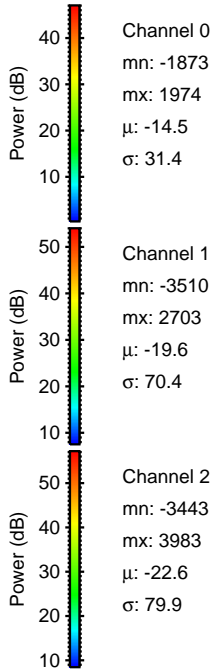
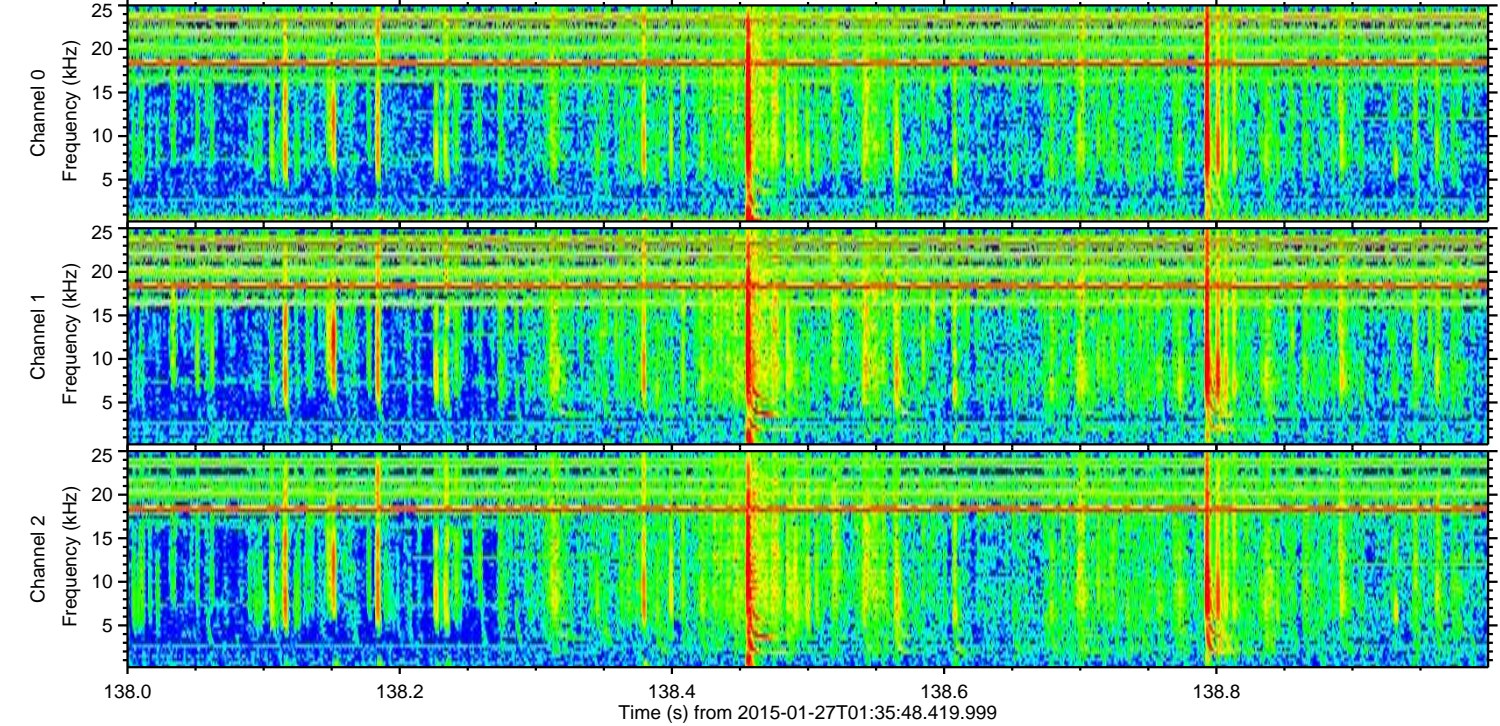
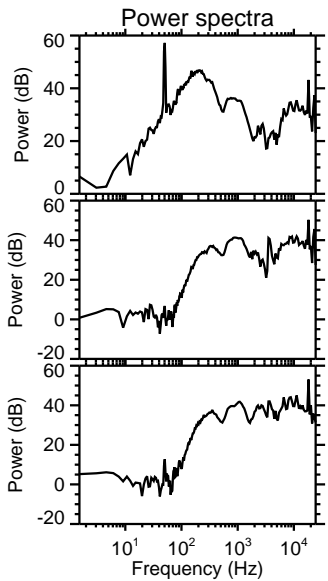
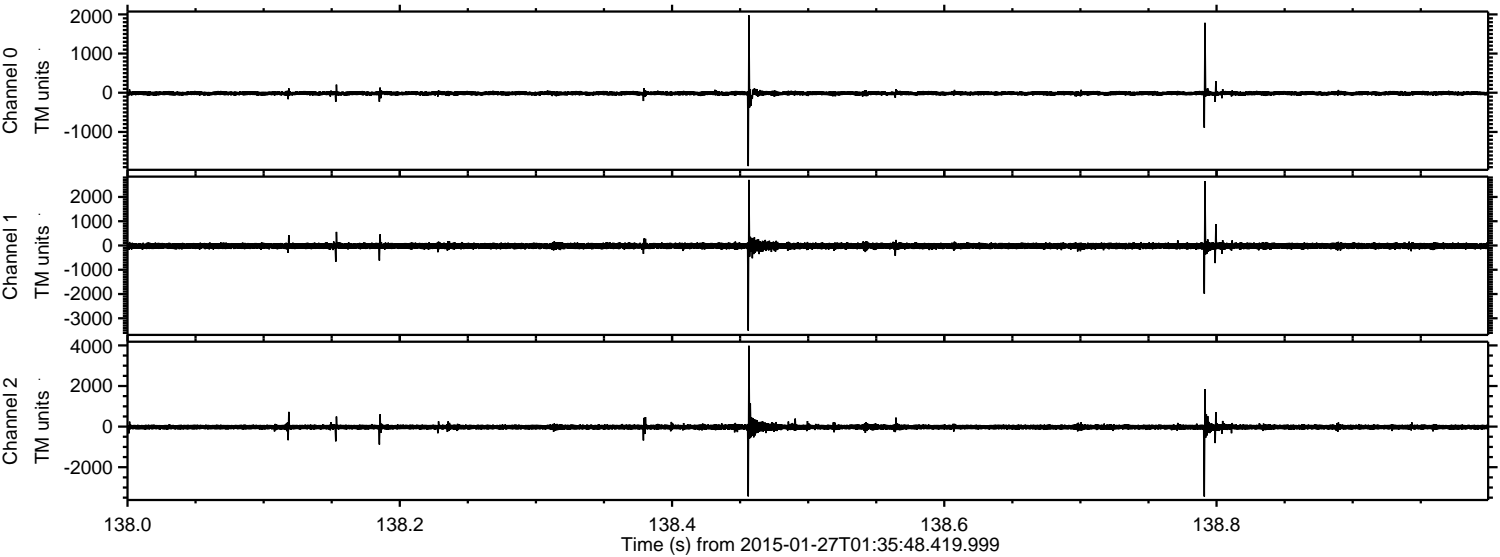



ELMAVAN 3D WAVEFORMS (Measured data sampled at 50 kHz) 49788 packets of 144 samples from 2015-01-27T01:35:48.419.999. Part 138/144

Processed Wed Feb 11 18:49:00 2015 by ELM ver.2012-10-06 from 001\_\_elm20150127\_013547\_\_dat00.bin

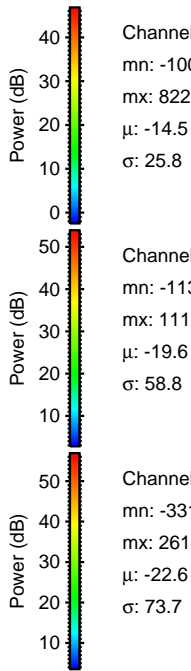
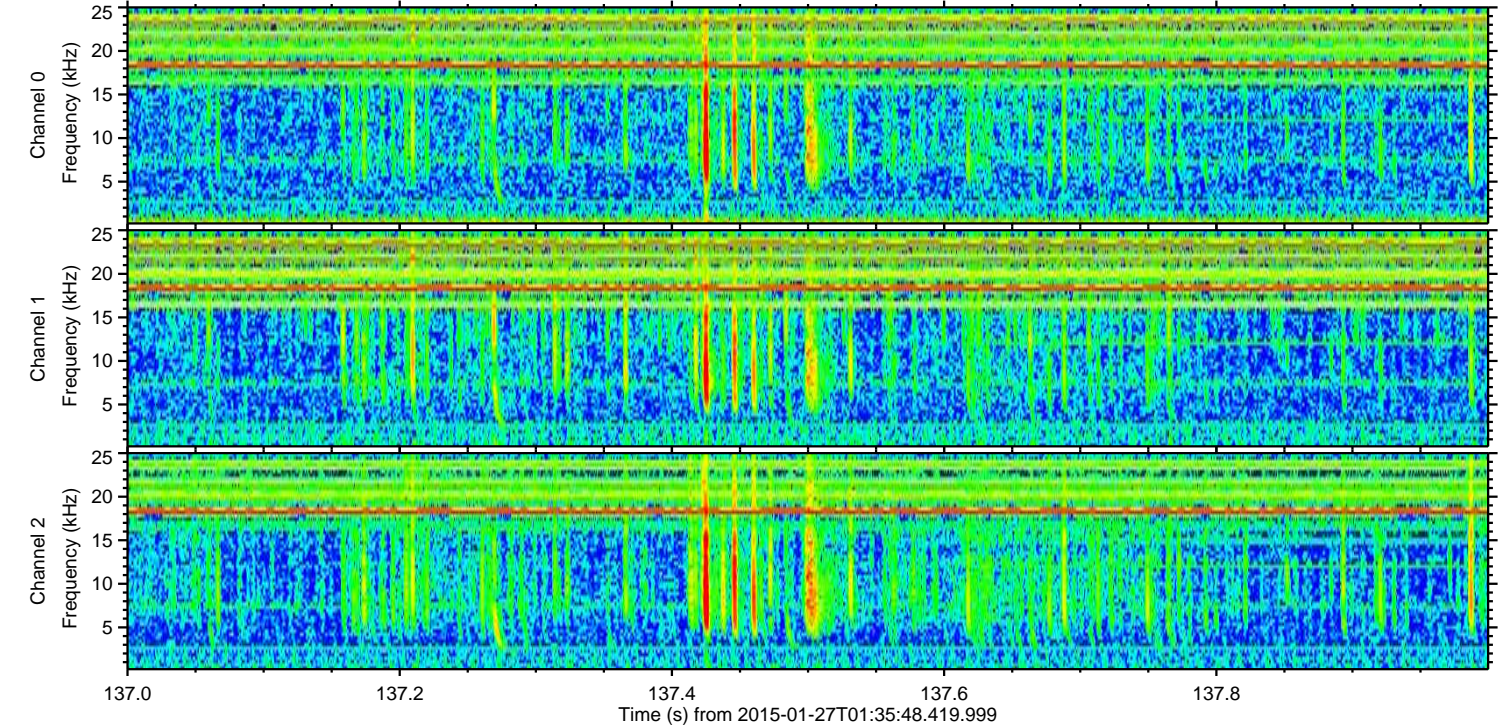
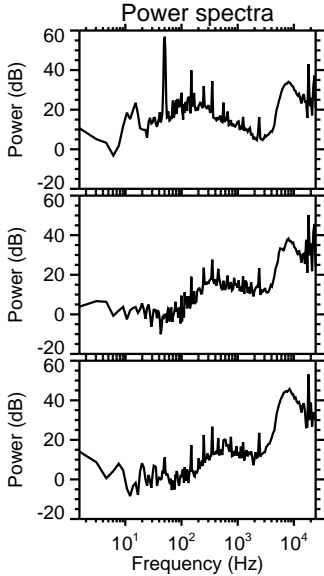
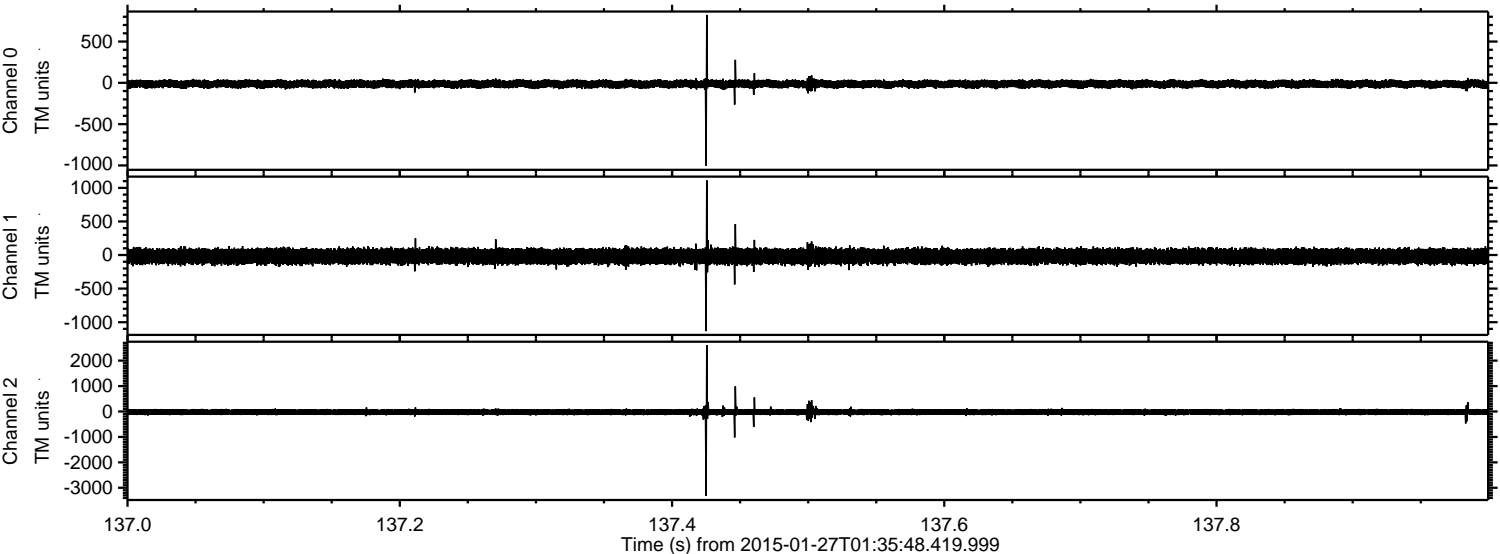

Channel 0  
mn: -1003  
mx: 822  
 $\mu$ : -14.5  
 $\sigma$ : 25.8

Channel 1  
mn: -1133  
mx: 1112  
 $\mu$ : -19.6  
 $\sigma$ : 58.8

Channel 2  
mn: -3315  
mx: 2614  
 $\mu$ : -22.6  
 $\sigma$ : 73.7



Processed Wed Feb 11 18:49:01 2015 by ELM ver.2012-10-06 from 001\_\_elm20150127\_013547\_\_dat00.bin

